

Index p. 462

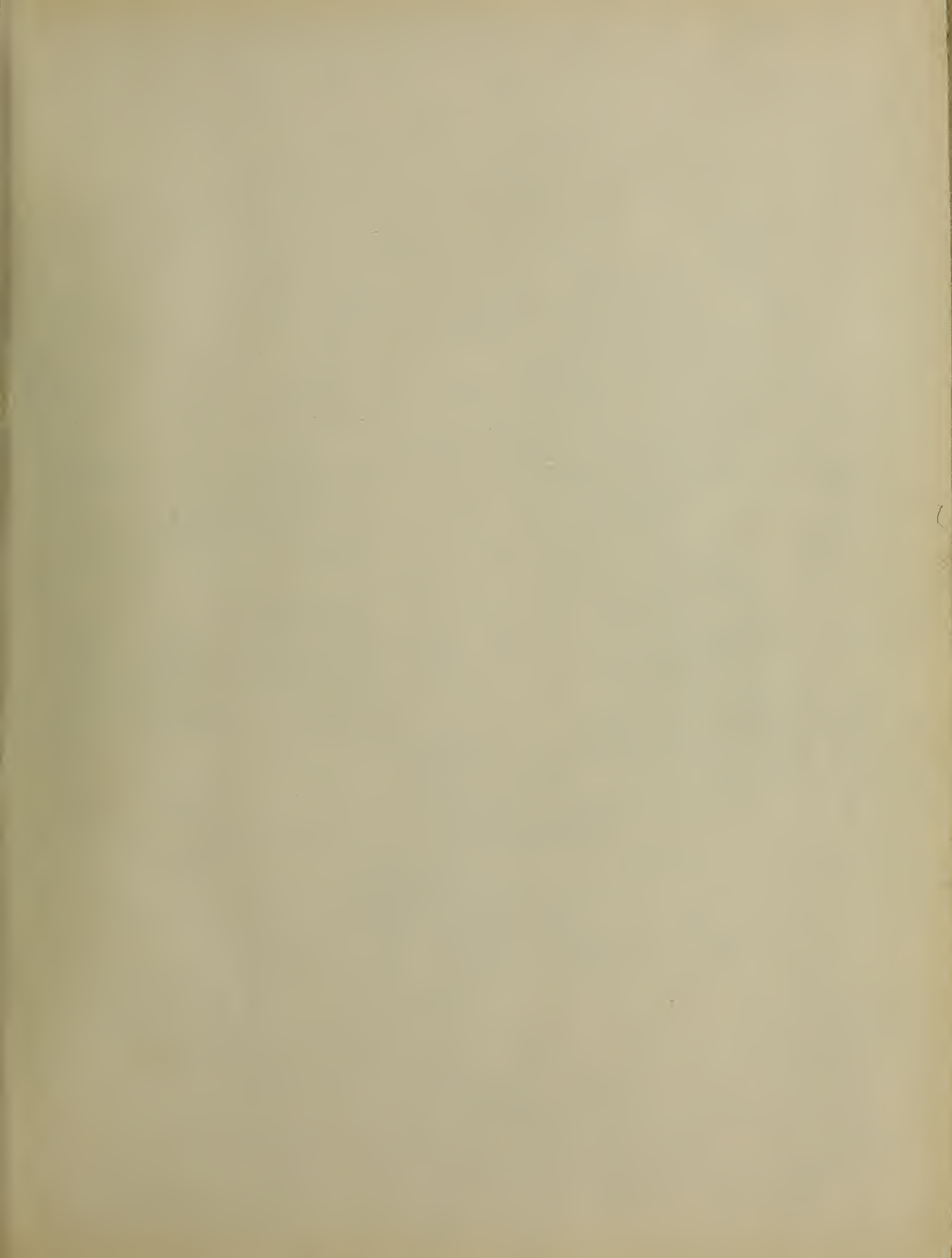

Presented to the
LIBRARIES *of the*
UNIVERSITY OF TORONTO
by
Morris Norman







93

EATON'S

FALL AND WINTER
1925 . . . 1926



PRICE **\$39⁵⁰**
FOR COLORS AND SIZES
SEE PAGE 2

THE T. EATON CO LIMITED
TORONTO CANADA

OUR
\$5.00 FREE
DELIVERY

APPLIES TO ALL ORDERS OF
\$5.00 OR OVER SELECTED
from THIS CATALOGUE

Ordering goods to the value of \$5.00 or over is both practical and economical. It saves you shipping charges and is more convenient. If, however, you wish to order lesser amounts, be sure to allow sufficient to pay charges, thus avoiding the necessity of an item being omitted to cover the charges.

ON \$5.00 FREE DELIVERY ORDERS, WE PAY PARCEL POST, EXPRESS OR FREIGHT CHARGES TO POINTS IN ONTARIO AND QUEBEC

On Such Orders Shipped by Parcel Post, the Postage will be Prepaid to Your Post Office

Such Orders Shipped Express or Freight will be Prepaid to Your Nearest Railway Station

(WE RESERVE THE RIGHT TO SHIP YOUR GOODS THE CHEAPEST WAY)

**Visit Our Showroom
When in Toronto**

Our out-of-town customers are cordially invited to make full use of our Showroom on the Fifth Floor of our Mail Order Building as a meeting-place for themselves and friends. When coming to Toronto, do not fail to pay it a visit.

**\$15.00 Free Delivery on
Grocery Catalogue Orders**

We pay the Shipping Charges on Orders Amounting to **\$15.00** OR OVER of GROCERIES, MEATS and LAUNDRY SOAPS from the Grocery Book to Points in Ontario and Quebec.

Write for our Grocery Book if you have not received a copy.

**Please Use the
Order Forms**

Handy Order Forms will be found following page 446. Please use these when ordering, filling in particulars as to sizes, colors, etc.

An additional supply of Order Forms will be sent you at any time on request.

Information on How to Measure will be found on page 446.

93

OVER HALF A CENTURY **EATON'S** HAS BEEN RENOWNED FOR
GOOD VALUES AND FAIR DEALING

VALUE-GIVING AND SERVICE, backed by our Guarantee of "Goods Satisfactory or Money Refunded," are to-day the underlying principles of EATON'S business, just as surely as they were when the Store first started.

Year in and year out, the average of values offered in the EATON Catalogue, and the satisfaction that closes every purchase, have proved conclusively to the Canadian public that it certainly does pay to buy from EATON'S, whether at the Store in person or by mail.

And now that the Catalogue is in your hands, do not idly turn the pages over, but look into the values it offers, look into the broad selections there are, and realize that EATON'S Catalogue is truly important to you, whether you buy only your own personal needs or purchase all that is required by a family and a home.

WATCH FOR THE EATONIA LABEL THROUGHOUT THE BOOK

*It is a Symbol
of EATON'S
Value
Standard*



*Make it Your
Guide to
Practical
Economy*

Speaking generally, our experience has been that articles of good medium quality are most satisfactory to the greatest number of people.

At times the very best quality will be required. Sometimes the cheaper grades will do—but the majority of thrifty folk for most of their purchases prefer the intermediate qualities that are reliable, yet not high-priced.

The EATONIA label marks for you many lines of merchandise in this very satisfactory quality, each one priced to give you value that is hard to equal.

All through this Catalogue you will find the EATONIA Trade Mark. And wherever it appears, there you are certain of finding really reliable quality and remarkably good value.

THE PERSONAL SHOPPING SERVICE

A Department of Shoppers Who Will Make Selections for You From Whatever the Store Has to Offer

WRITE TO "THE SHOPPING SERVICE" AT TORONTO OR MONTREAL

If What You Want is Not to Be Found in this Catalogue

The Mail Order places personal Shoppers at your service: to give you information about merchandise in our Stores when what you want is not described in this Catalogue; to advise you as to fashions, furnishing a house, gathering a layette, a trousseau, a travelling outfit, dressing a child or filling the shelves of a library. If you wish to purchase something more unusual and distinctive than it is possible for us to list on these pages—an original wedding gift, a Paris frock, a bit of antique furniture, a Persian or Chinese rug—one of the Shoppers will be glad to select it for you. Make use of this popular Service for out-of-town customers.

Address your letters to:

"THE SHOPPING SERVICE"

THE **T. EATON CO.** LIMITED
TORONTO CANADA

OR

"THE SHOPPING SERVICE"

THE **T. EATON CO.** LIMITED
OF MONTREAL
MONTREAL CANADA

Any Orders for Catalogue Merchandise must be addressed as usual to TORONTO.

STRIKING EXAMPLES OF WHAT IS NEW IN WOMEN'S COATS

Including—
Borders and Patches
of Fur
The Flared Silhouette
"Stando" Collars
"Kickers" in Linings



The "Gloria" Coat Is New and Smart

Bust Sizes Length
34, 36, 38 with 46 ins. only.
40, 42, 44, 46 with 47 ins. only.

Brown (as shown), or Smoke Grey.
82-230 In New York and other style centres coats like this one of All-Wool Imported Velour have made a great "hit." It is called Gloria to specially distinguish it from other new coats. Revers and braid-trimmed "Stando" collar have contrasting facing, while Beaverline (sheared and dyed Hare) forms the edging, and is also used for bands on modish gathered sleeves. Is fully interlined, while Sun-bright, a lustrous cotton fabric, is used for lining and "kicker" topped by braid trimming. "EATON-MADE." Price..... 28.50

2850



Bust Sizes Length
34, 36, 38 with 46 ins. only.
40, 42, 44, 46 with 47 ins. only.

Choice of Smoke Grey (as shown),
Castor (Brownish Sand) or Black.

82-232 Soft and closely woven is the All-Wool Imported Velour that develops this Woman's stylish, seasonable Coat. The becoming Beaverline (sheared and dyed hare) is chosen for domed collar and cuffs on set-in sleeves that have windshields and display stitching and buttons to correspond with trimming at sides. Slash pockets are noted on front that fastens with large decorative buttons. For extra cosiness this model is half interlined, and Shadow-Striped Venetian is used for lining and the "kicker," which is a new and practical feature of this serviceable "EATON-MADE" model..... 19.50

1950
Inexpensive
Warm Coat



Heavy
Winter
Coat
with
Canadian
Raccoon Collar

2850

Bust sizes Length
34, 36, 38 with 45 ins. only.
40, 42, 44, 46 with 46 ins. only.

Color Heather Tan Mixture only.
82-231 Wintry blasts and zero weather will have no terrors for the woman who owns this swagger model made on generous lines of heavy All-Wool Flats-Back Coating. Deep full-furred Canadian Raccoon forms big shawl collar that may be fastened snugly about neck if desired. Patch pockets have tops that button with leather buttons like those on front. Back of this belted coat has inverted pleats. Is lined in sleeves and to hips with durable cotton and silk fabric in shot effect. "EATON-MADE." Be sure to state size when ordering. Price..... 28.50



Flared Coat of Duveltyne

3950

Bust sizes 34, 36, 38, 40, 42, 44, 46.
Length 45 inches.

Choice of Buckskin (as shown),
Brown or Squirrel Grey.

82-233 We are immensely proud of this Coat that shows the vogue of the flare, and is so skillfully made in our own workrooms of All-Wool Imported Duveltyne. Fitch-dyed American Opossum forms domed collar and cuffs. It also borders tucked flares that have inserted pockets. Is half interlined and has lining and "kicker" of a lustrous cotton fabric called Satin-de-Luxe. Price..... 39.50



Description of Coat on Cover

82-130 Imported All-Wool Velour fashions this handsome Coat that will wear splendidly and is excellent value. Opossum faces the new "Stando" collar, and together with embroidery circles and self ornaments forms border on sleeves and around lower edge. Has lining and "kicker" of lustrous cotton called Satin-de-Luxe, and is half-interlined. This splendid "EATON-MADE" Coat is moderately priced.

Bust Sizes Length
34, 36, 38 with 45 ins. only.
40, 42, 44, 46 with 46 ins. only.
Colors Navy with Natural Opossum; Brown with Fitch-dyed Opossum; Black with Black-dyed Opossum.

3950





Great Value in a Woman's Warm Coat

15⁰⁰

Bust Sizes Length
34, 36, 38 with 46 ins. only.
40, 42, 44, 46 with 47 ins. only.
Choice of **Rust** (as shown), **Brown** or **Cranberry**.

82-330 Surprisingly small is the price here asked for this modish, straight-line Coat that proves conclusively that it pays to buy from this catalogue. **Imported Blanket Velour** noted for its service-giving qualities is the fabric used, and **Kolinsky-dyed Coney** (Hare) composes domed collar and the cuffs on set-in sleeves provided with windshields. Cable stitching effectively trims body of coat and front that has inset pockets. It also appears on sleeves that display novelty buttons. This model, lined throughout with **Shadow Stripe Sateen**, comes from our own workrooms, and you may be sure every detail has received careful attention. Price..... **15.00**



29⁵⁰

Beautiful Model of Furrowed Velour

Bust Sizes Length
34, 36, 38 with 46 ins. only.
40, 42, 44, 46 with 47 ins. only.
Choice of **Mustang** (Medium Brown) (as shown), or **Dark Tan**.

82-332 This fascinating Coat that has such a luxurious air, is especially interesting on account of its material and trimmings. It is developed of **All-Wool Furrowed Velour**, a fashionable fabric that, as its name implies, is distinguished by furrowed stripes. Overlapping button-trimmed tabs are a new and attractive decoration on inset side panels. **Fitch-dyed Opossum** that is so becoming forms generous domed collar and turn-back cuffs on set-in sleeves that have windshields. Two slash pockets are placed on front that fastens with two big handsome buttons. Lining throughout, and also the "Kicker" are of **Satin-de-Luxe**, a heavy cotton with lustrous finish. "EATON-MADE." Price..... **29.50**



Correct size for coat is the same size as you would order for dress. Allowance is made for outer garment measurements.



16⁹⁵

Heavy Plaid-Back Coating, Half Leather-Lined

Color **Heather Tan** (as shown), only.
Bust Sizes Length
34, 36, 38 with 46 ins. only.
40, 42, 44, 46 with 47 ins. only.

82-331 For genuine comfort, even in the very severe weather, we recommend this Coat, made of heavy **All-Wool Plaid-Back Coating**, and half-lined with **pillable leather**. Those who have ever possessed a leather-lined coat know that it defies cold and wind, and is greatly appreciated when the thermometer registers zero or below. This mannish-style model has convertible collar and wide set-in sleeves that are lined with **Twill Sateen** and have turn-back cuffs. Back features inverted pleat stitched down to beneath all-round belt that fastens with buckle and eyelets. Flaps finish button-trimmed big patch pockets. "EATON-MADE." **16.95**



Velour Coat With Beaverine

Bust Sizes Length
34, 36, 38 with 46 ins. only.
40, 42, 44, 46 with 48 ins. only.

Choice of **Castor** (as shown), **Navy** or **Taupe**.

21⁵⁰

When you examine this stylish, warm Coat of **All-82-333 Wool Canadian Velour**, with full **Flannelette Interlining**, you will realize that it is exceedingly good value, for its material, style and trimmings would do credit to a much more expensive model. **Beaverine** (sheared and dyed hare) forms cuffs and the popular domed collar. Rows of pin tucks and crossed stitching and pin tucks compose the unusually attractive trimming on set-in sleeves and on sides that have inset pockets with pointed flaps. The lining throughout and its "Kicker" are of **Sateen** showing shadow stripe. "EATON-MADE." **21.50**



82-331



SMART FUR-TRIMMED COATS

FASHIONED IN THE

LONG, STRAIGHT LINES

SO BECOMING TO LARGE WOMEN

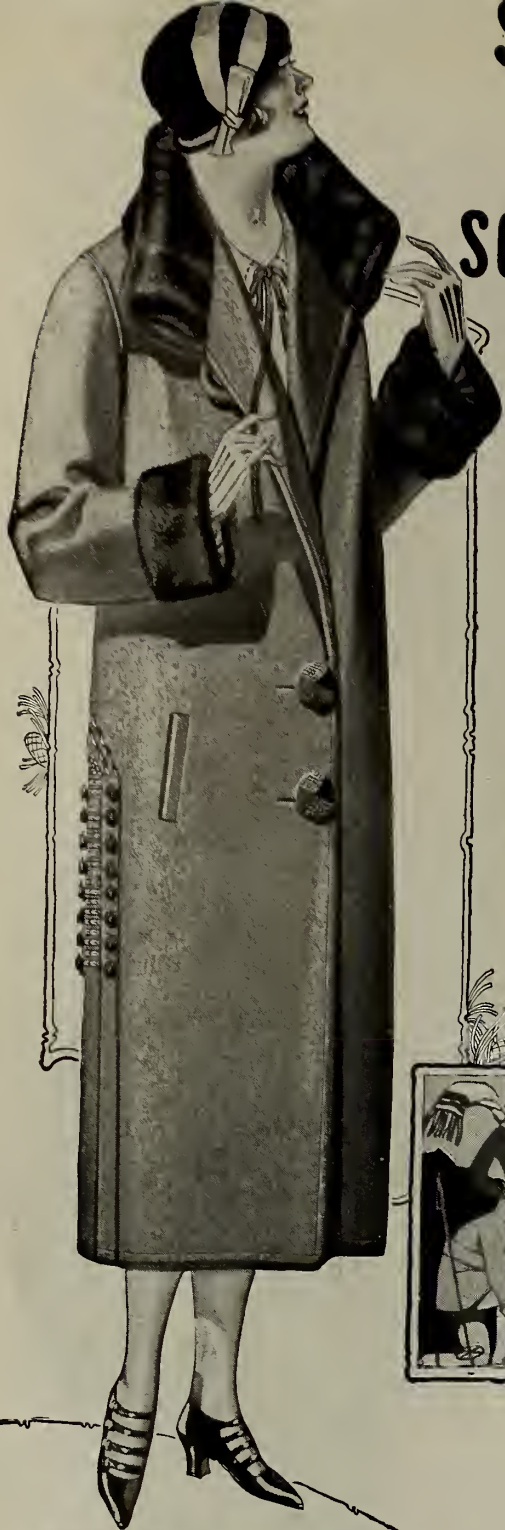

Here's a Splendid Value
For Large Women

Bust sizes Length
43, 45, 47 with 46 ins. only
49, 51, 53 with 47 ins. only
Choice of Brown, Black or Navy

15⁹⁵

82-431 Its low price is certainly remarkable when you consider that this Extra-Size Coat is All-Wool closely-woven Imported Blanket Velour, is trimmed with fur and is lined throughout with Shadow Stripe Sateen. Indeed, the large woman who is seeking an inexpensive winterweight coat that has good style and wearing qualities will be delighted with this offering.

The fashionable soft Beaverine (sheared and dyed hare) forms cuffs on set-in sleeves that have windshields and domed collar that may be worn high or lying flat. Sides have inset panels effectively trimmed with numerous buttons and fibre silk chain stitching. Slash pockets are conveniently placed and big buttons fasten front... **15.95**



Beautiful
Coat of
English Plush
with Opossum

Bust sizes Length
43, 45, 47 with 46 ins. only
49, 51, 53 with 47 ins. only

35⁰⁰

82-430 The woman of generous proportions will be greatly interested in this rich-looking model of lustrous English Plush that has a soft silk pile and closely resembles fur. This popular imported fabric wears splendidly and lends itself well to the stylish, long, straight lines.

Raccoon-dyed Opossum is the fur chosen for cuffs on roomy set-in sleeves that have windshields and the new "Crusher" collar, that is high to protect the neck at the back and slopes down to fit comfortably under the chin. There are two handy slash pockets, while big buttons effect front closing. It has an interlining throughout and lining of shot cotton and silk material. "EATON-MADE." Price..... **35.00**



23⁵⁰

This Smart
All-Wool Velour
Extra-Size Coat
is Coney-Trimmed

Bust sizes Length
43, 45, 47 with 46 ins. only
49, 51, 53 with 47 ins. only

Choice of Brown or Castor (Brownish Sand)

82-432 Fur-trimmed coats are a favorite choice for cold-weather wear, and the large woman will rejoice to find how smart she looks in this model that follows slenderizing lines. The material is a beautiful quality of All-Wool Canadian Velour, and soft Kolinsky-dyed Coney (Hare) composes domed collar and turn-back cuffs on sleeves that have windshields. Groups of pin tucks and two rows of narrow braid are arranged at back, where they are topped by solid stitching. At sides this trimming ends at pocket openings. This extra-size coat is fully interlined and when open discloses pleasing lining of Shadow Stripe Sateen that has the new "kicker" finish joined to it beneath fancy braid. "EATON-MADE." Price..... **23.50**

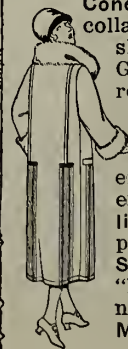

**CAREFULLY DESIGNED MODELS
IN THE EXTRA SIZES**



2150

**Imported Velour
with Beaverine**

82-532

Bust sizes 43, 45, 47, 49, 51, 53.
Length 46 ins. only.

Choice of Brown or Taupe.

The becoming shawl collar of Beaverine (sheared and dyed Hare) gives an air of style and comfort to this warm Coat made in our own workrooms of soft Imported All-Wool Velour. The Beaverine also forms cuffs on roomy set-in sleeves that have windshields and are trimmed with tucks. Sides display buttons and a ladder-like arrangement of pin tucks topped by embroidered arrow-heads. Front is provided with slash pockets fastened with big handsome buttons. This winter-weight model for the large woman has lining and "kicker" of Sateen, with shadow stripe. Be sure to state size and color desired.
Price..... **21.50**

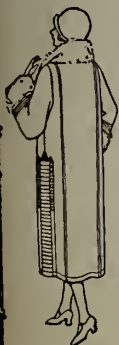

Allowance is made for indoor garments being worn beneath your coat, so order coat in same size as you would a dress.



Smartly Trimmed 1850

Bust sizes 43, 45, 47, 49, 51, 53.
Length 47 ins. only.

Castor, Taupe or Black.

82-533



Here is splendid value in a stylish, straight-line model of Imported All-Wool Velour. It is trimmed as illustrated with the fashionable pin tucks and triangles of stitching. Domed collar may be worn flat if desired. There are two slash pockets on this cold-weather coat that is half-interlined, and uses Shadow Stripe Sateen for lining, deep "kicker" and wind shields in wide set-in sleeves. "EATON-MADE." Be sure to state size and color when ordering. **18.50**



1250

Note This Value!

82-531

Bust Sizes Length
43, 45, 47 with 46 ins. only.
49, 51, 53 with 47 ins. only.

Black, Navy or Brown.

In spite of its small cost this warm Extra-Size Coat will prove extremely satisfactory, for it is smartly fashioned of service-giving Imported Blanket Velour. Pin tucks trim domed collar, and together with buttons and cable stitching embellish the sides and cuffed sleeves that have windshields. This model has slash pockets, and is lined with durable Sateen throughout. "EATON-MADE." Price.. **12.50**



Large Woman's Stylish Coat

Bust Sizes Length
43, 45, 47 with 46 ins. only.
49, 51, 53 with 47 ins. only.
Choice of Brown or Black.

Many successful Fall and Winter coats have fur "patches" as trimming. This new style Extra-Size model of All-Wool Canadian Velour boasts them on sides further trimmed with novelty buttons and pin tucks. The fur chosen is Beaverine (sheared and dyed Hare) which also composes domed collar and cuffs on inset sleeves that have windshields. There is an interlining throughout, while lining and "kicker" are made of Shadow Stripe Sateen. "EATON-MADE."

2450



Stylish Felt Hat
Colors Black, Sand, Wood (Light) Brown, Henna, French (Saxe) Blue or Pearl Grey. All with trimming to harmonize.
51-271. Very stylish Felt Hat, neatly trimmed fine Grosgrain ribbon and chenille embroidery.
2.95
Headsizes about 23 ins.



WOMEN'S COATS

THAT ARE

STYLISH, WARM AND SPLENDID VALUE

Expertly Tailored
Attractively
Trimmed
Well-Finished



1895

A Very Low Price for this Smart Coat

895

Bust Sizes Length
34, 36, 38 with 46 ins. only.
40, 42, 44, 46 with 47 ins. only.

Choice of **Brown** (as shown), **Black** or **Navy**.

82-632 To be economical and at the same time secure a stylish Fall and Winter Coat—is that what you desire? Then here is the very model for you, as it is smartly fashioned of service-giving **Imported Blanket Velour**, and is extra good value for the money.

Pin tucks and buttons trim sides, and appear on domed collar and cuffs of set-in sleeves that have windshields. Front has slash pockets, and lining throughout is **Twill Sateen**. "EATON-MADE." Price.. **8.95**



Very Effectively Trimmed

Bust Sizes Length
34, 36, 38 with 46 ins. only.
40, 42, 44, 46 with 47 ins. only.

Cranberry (as shown), **Filbert Brown** or **Almond Green**.

82-631 You have a choice of three very fashionable colors in this warm model that is cut on the popular straight lines, and gains a seasonable air by using **Beaverine** (sheared and dyed hare) for domed collar and turn-back cuffs. The material is soft, closely-woven **All-Wool Velour**. Unusually attractive embroidery trims inset sleeves that have windshields, and together with pin tucks it encircles body of coat. Two big novelty buttons fasten front. This coat is **half-interlined** and **Shadow Stripe Sateen** is used for lining throughout. "EATON-MADE." **18.95**



2850

A Handsome, Warm Model

Bust Sizes Length
34, 36, 38 with 46 ins. only.
40, 42, 44, 46 with 47 ins. only.

Squirrel Grey, with **Coon-dyed Mandel Fur** (as shown), or **Castor** with **Red Fox-dyed Mandel Fur**.

82-633 A woman will have every reason to be proud of this beautiful Coat that is a delight to the eye and will prove so comfortable right through the cold weather. A splendid quality of **All-Wool Velour** that is soft of texture is the material chosen, while the fashionable

Mandel (sheared European Lamb) forms domed collar, cuffs and deep side "patches," a new style note. Pin tucks trim set-in sleeves made with windshields, and two groups of the tucks, separated by novelty buttons, form decoration on sides provided with slash pockets. This desirable model from our own workrooms is lined throughout with a shot cotton and silk fabric, and a point that must be emphasized is that it is **fully interlined**. Price..... **28.50**



Great Value Here in a **1195** Fur-Trimmed Coat

Bust Sizes Length
34, 36, 38 with 46 ins. only.
40, 42, 44, 46 with 47 ins. only.

Choice of **Castor** (as shown), **Brown** or **Black**.

82-630 Marked at a money-saving price is this Woman's modish Fall and Winter Coat of **Imported Blanket Velour** that wears splendidly. Soft, becoming **Beaverine** (sheared and dyed Hare) composes domed collar and turn-back cuffs on set-in sleeves. Illustrations show the interesting arrangement on sides of buttons and cable stitching. Front has slash pockets, and is fastened with large, attractive buttons. **Twill Sateen** fully lines this inexpensive Coat that comes in **Brown** and **Castor** as well as in **Black**. **State choice** when ordering. "EATON-MADE." Price.. **11.95**



Please note that correct size for coat is same size as you would order for a dress. Allowance is made for outer garment measurement.



19⁵⁰

**Blocked Polaire
82-732**

Bust Sizes Length
34, 36, 38 with 46 ins.
40, 42, 44, 46 with 47 ins.
Choice of Brown (as shown),
Smoke Grey or Rust.



Fur-bordered coats are in great vogue, and this one of choice **All-Wool Blocked Polaire** chooses **Beaverine** (sheared and dyed hare) for its border, cuffs and domed collar. Buttons and loops form interesting trimming treatment at sides. Front supplied with slash pockets fastens with two big buttons. The fashionable material is soft and warm, and for extra comfort there is a **full-length interlining**. Lining that has "kicker" is of Shadow Striped Sateen. **"EATON-MADE."** Price..... **19.50**

How to Measure

Take measurement over blouse or dress.—Pass tape measure entirely around body over fullest part of bust, well up under arms. Do not take this measurement too tight, nor allow tape measure to slip down in back.
Give exact bust measure only. Correct size for coat is same size as you would order for dress. Allowance is made for outer garment measurement.

Unusual Value 15⁹⁵

Bust Sizes Length
34, 36, 38 with 46 ins.
40, 42, 44, 46 with 47 ins.
Choice of Navy (as shown), Brown or Castor.

82-730 Here's remarkable value in a woman's extremely smart model that has several appealing features, including the modish fur patches. The material is **Imported Blanket Velour**, and the lining throughout is Shadow Stripe Sateen. **Beaverine** (sheared and dyed hare) composes domed collar and cuffs on set-in sleeves that display rows of chain stitching. This same fur is also used for the aforementioned patches, that together with novelty buttons and curved stitching make sides so attractive. Inset pockets complete this Fall and Winter model, made in our own workrooms. It is a coat that should please you well in style, materials and serviceability. Price..... **15.95**



15⁹⁵

**Imported Velour
82-733**

Bust Sizes Length
34, 36, 38 with 46 ins.
40, 42, 44, 46 with 47 ins.
Choice of Castor (as shown),
Mole Grey or Black.



This Woman's seasonable Coat is priced very moderately, yet is smart, warm and becoming. Made on the popular straight lines of soft **Imported All-Wool Velour**, is fully interlined, and has a lining throughout of Shadow Stripe Sateen. Rows of lustrous chain stitching trim domed collar that will lie flat if you wish to wear a fur piece. The stitching also emphasizes openings of slash pockets, and together with buttons trims set-in sleeves and sides. **"EATON-MADE,"** and therefore a sterling good value. **15.95**

Choice of Taupe (as shown), or Brown.

Bust Sizes Length
34, 36, 38 with 45 ins. only.
40, 42, 44, 46 with 46 ins. only.



82-731 All-Wool Canadian Velour fashions this Coat that has **Kolinsky-dyed Coney (Hare)** domed collar and cuffs, and a band of same fur at lower edge. Pin tucks extend up back and sides, while slash pockets are conveniently placed. This coat is fully interlined and a deep "kicker" finishes lining that is brocaded Sateen, showing Shadow Stripe. Sleeves are finished with windshields. **EATON-MADE. 24.50**

24⁵⁰



New Felt Hat

24⁵

Choice of French (Saxe) Blue, Wood (Light) Brown, Sand, Henna, Pearl Grey, Purple or Black.
51-224 Decidedly smart and becoming Felt Hat, with the fashionable self-trimming. Headsize will fit from 22½ to 23 ins. A very popular new style.

THREE COATS THAT WELL MERIT THIS MARK OF DISTINCTION

Eatonia
STANDS FOR GOOD VALUE
IN GOOD MERCHANDISE



**Cleverly
Styled of
Imported Wool Velour**

25⁰⁰

Bust sizes 34, 36, 38, 40, 42, 44, 46
Length 46 inches only
Chestnut Brown, Mole Grey or Castor
82-830 This beautiful model of Imported All-Wool Velour lives up to the standard set for EATONIA merchandise. Indeed, its style, material, trimmings and even the lining give it the air of a much more expensive model.

Soft Beaverine (sheared and dyed Hare) is chosen for the new "Crusher" collar that is comfortably high in the back and is shaped to fit snugly and becomingly under the chin. This fur also makes cuffs on set-in sleeves that have windshields and feature tucks and button-trimmed points. A similar trimming treatment is noted on back and on sides provided with inset pockets. This warm Coat from our own workrooms is fully interlined, and the lining and deep "kicker," joined beneath fancy braid, are of Satin de Luxe—a good wearing cotton fabric finished to look like Satin. . . . **25.00**

Correct size for coat is the same size as you would order for a dress. Allowance is made for outer garment measurement.



**All-Wool
Blocked
Duvetyne,
Opossum Trimmed**

25⁰⁰

Bust sizes 34, 36, 38, 40, 42, 44, 46
Length with 46 ins. only with 47 ins. only
Choice of Brown or Dark Sand

82-832 Another unusually smart Coat of Blocked All-Wool Duvetyne, a soft and decidedly attractive material. As this EATONIA model is destined for cold-weather wear, the use of fur is very appropriate, and Natural American Opossum with its blended light and dark shades is selected for domed collar and band on sleeves. These inset sleeves that have windshields are made especially interesting by outstanding fold and novelty buttons. Shadow Stripe Sateen composes lining finished with plain "kicker"—a new idea this season. Interlined throughout. "EATON-MADE." Price. **25.00**



25⁰⁰

**Here's the New Flared
Coat Interpreted in
All-Wool Velour**

Bust sizes 34, 36, 38, 40, 42, 44, 46
Length 45 inches
Choice of Brown, Cranberry or Castor

82-831 Flared Coats that are so graceful and becoming have already been received with great enthusiasm, and this woman's fur-trimmed model is obtainable in the modish Brown, the popular Castor, and the new Cranberry Red.

The material is soft, closely-woven All-Wool Velour, and there is an interlining throughout, while the lining and the "kicker" are of Satin de Luxe—that durable cotton fabric with a lustrous finish.

Fashionable Black Sealine (sheared and dyed Hare) composes domed collar, band on side flares and cuffs on sleeves that have windshields. Illustration shows how effectively stitching and buttons trim sleeves and sides supplied with pockets. All-round belt that passes beneath back accords with the mode by tying in front. . . . **25.00**

You Will Be Impressed at First Glance by the
**HIGH QUALITY OF MATERIALS
 WORKMANSHIP AND DESIGNING**
 So Evident in These Distinctive Coats for Women

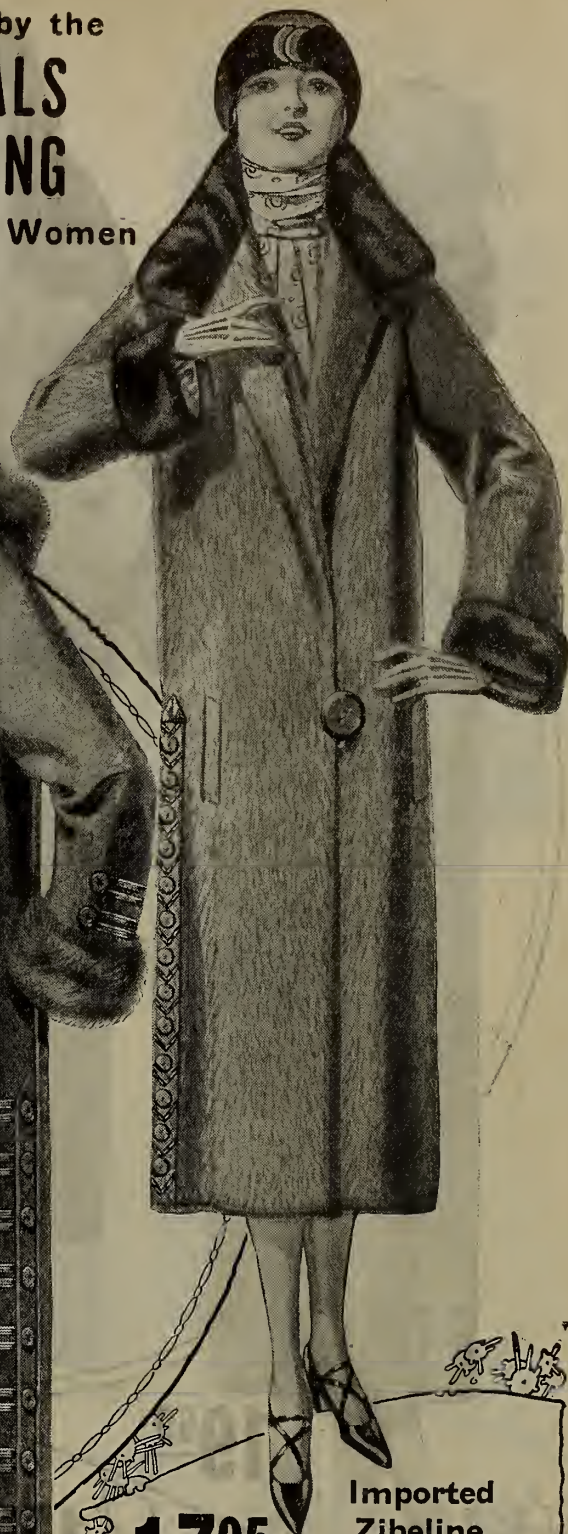
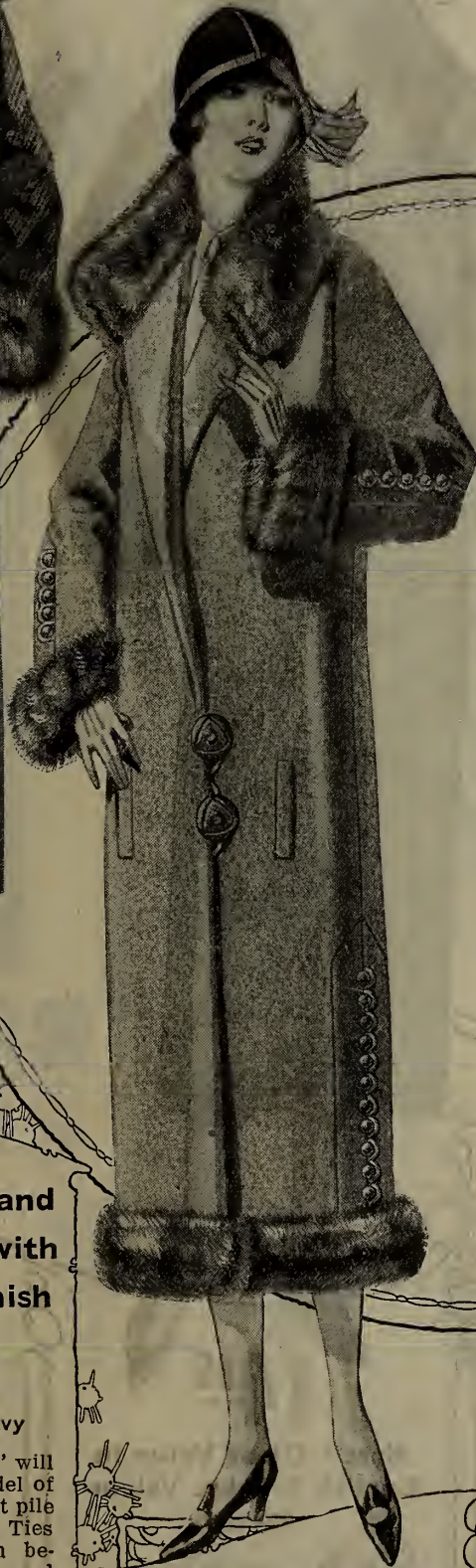

35⁰⁰ Wool and
 Silk Bolivia with
 Worsted Inside Finish

Bust sizes Length
 34, 36, 38 with 46 ins.
 40, 42, 44, 46 with 47 ins.

Choice of Black, Bronze or Navy

82-931 "What a handsome Coat!" will often be said of this model of warm Bolivia Cloth that has a soft pile and resembles striped velvet. Ties terminating in tassels fall from beneath domed collar made of full-furred Raccoon-dyed Opossum. This fur also forms cuffs on set-in sleeves that have windshields. Inset pockets are conveniently placed on this Coat that is so carefully made in our own workrooms and comes in three fashionable colors. For extra cosiness there is an interlining throughout, while lining and the new "Kicker" finish are made of a lustrous cotton fabric that looks like heavy Satin and is called Satin de Luxe. "EATON-MADE." State size and color desired.
 Price..... **35.00**



Distinctive 27⁵⁰

Castor or Copper Brown. In accord with the mode this Coat uses the Coon-dyed Mandel (sheared European Lamb) for border as well as for cuffs and domed collar. The material is All-Wool Canadian Velour, and Shadow Stripe Sateen forms lining that is finished with "Kicker." Self loops, rounded buttons and inset pieces lend interest to sides and to flare sleeves that have windshields. Slash pockets and interlining to waist complete this warm, becoming model that is "EATON-MADE." Price.. **27.50**



Very Smart

Bust sizes Length
 34, 36, 38 with 46 ins. only
 40, 42, 44, 46 with 47 ins. only
 Choice of Taupe or Reindeer Brown

82-932 An attractive, cosy Coat of All-Wool Canadian Velour with cuffs and domed collar of full-furred Coon-dyed Opossum. Braid and buttons trim sleeves that have windshields and together with shaped pieces appear on side panels. Two full-length pleats are noted on back. Front has slash pockets. Is lined throughout with Shadow Stripe Sateen, and is fully interlined for extra warmth. "EATON-MADE." Price. **29.50**



29⁵⁰

17⁹⁵ Imported
 Zibeline
 with Beaverine

Bust Sizes 34, 36, 38, 40, 42, 44, 46
 With 46-inch length only

Choice of Teddy Bear Brown or Dark Brown

82-930 Zibeline is distinguished by its long glossy nap and is an admirable choice for winter coats. A splendid quality of this All-Wool fabric with Worsted back develops this smart model cut on the prevailing long, straight lines. It features the new "Stando" collar that is becomingly furred with Beaverine (Sheared and dyed Hare), which also forms cuffs on sleeves that have windshields. Sides attract attention by their numerous buttons, V-shaped arrangement of cable stitching and the embroidered "crow-foot" trimming. Handsome button fastens front that has two slash pockets. This inexpensive model from our workrooms is fully interlined with flannelette, and Shadow Stripe Sateen is used for lining throughout. Price..... **17.95**





19⁵⁰

**Warm Velour
82-107**

Bust sizes. Length.
34, 36, 38 with 46 ins. only.
40, 42, 44, 46 with 47 ins. only.

Dark Brown or Taupe.

This stylish Coat of All-Wool Canadian Velour looks as if it cost considerably more than the price asked. Sides feature button-trimmed straps, chevron-style stitching and the new "patch" effects of Beaverline (sheared and dyed Hare). This fur also makes domed collar and cuffs on sleeves that have windshields. Is fully interlined and is lined with Shadow Stripe Sateen throughout. **19.50**



17⁹⁵

**Small
Woman's
Plaid-Back
Coating**

82-108

Bust sizes 32, 34, 36, 38, 40, 42.
Length 45 ins.

Color Heather Tan Mixture.

Its careful tailoring and well-cut lines are right in keeping with the trig, mannish style of this cosy winter-weight model made in double-breasted effect. It has the air of quite an expensive coat so its very moderate price comes as a pleasant surprise. The heavy fabric is a thick All-Wool Coating with plaid back while Coon-dyed Opossum tops nicely-shaped convertible collar. Turn-back cuffs on set-in sleeves display button to match those on front. There are no less than three pockets on this woman's Coat that is half lined with a Shot Cotton and Silk mixture. "EATON-MADE." Price..... **17.95**



14⁹⁵

**Here's Great Value in
English Blanket Velour
82-106**

Bust sizes. Length.
34, 36, 38 with 46 ins. only.
40, 42, 44, 46 with 47 ins. only.

Choice of Brown or Castor.

Perhaps you have decided that you need a new Fall and Winter Coat but do not want to spend much money. Then we highly recommend this becoming model that is unusually good value. It is made in our own workrooms from warm English Blanket Velour that wears splendidly, and is lined throughout with Twill Sateen. Kollinsky Coney, that is Hare dyed to resemble the costly Kollinsky, composes domed collar and cuffs on set-in sleeves trimmed as shown with stitching and buttons. Similar trimming on a wider scale embellishes sides. Attractive buttons fasten front. "EATON-MADE." Price..... **14.95**



21⁵⁰

**Woman's Smart Coat
Tailored of
All-Wool Corded Velour
82-105**

Bust sizes. Length.
34, 36, 38 with 45 ins. only.
40, 42, 44, 46 with 46 ins. only.

Choice of Taupe or Copper Brown.

Especially interesting is the material used for this modish fur-trimmed Coat for it is Corded All-Wool Canadian Velour that has vertical cords arranged in groups to produce a striped effect. As this closely-woven fabric is warm as well as attractive it is an admirable choice for a winter coat like this fully interlined model. Shadow Striped Sateen is used for lining that is finished with "kicker." Beaverline (sheared and dyed Hare) forms domed collar and the cuffs on set-in sleeves. Side panels topped by lustrous stitching are trimmed with numerous buttons. There are two slash pockets on front that fastens with big buttons, and piped buttonholes are one of the details that give evidence of the care taken in the fashioning of this coat that comes from our own workrooms. Price..... **21.50**



WRITE TO THE SHOPPING SERVICE

If what you want is not included in these Catalogue selections, write to the SHOPPING SERVICE for it, and if procurable in the stocks of the Store it will be sent on to you at once.

If you prefer, one of the Shoppers will first supply you with information as to prices, etc. Address your letters to:

**THE SHOPPING SERVICE
THE T. EATON CO. LIMITED
TORONTO CANADA**



1350

English Blanket Velour

Bust sizes. Length.
34, 36, 38 with 45 ins. only.
42, 44, 46 with 46 ins. only.

Choice of Castor or Black.

82-116 Your money will be decidedly well spent on this fur-trimmed Coat fashioned of closely-woven All-Wool Blanket Velour. Sides are made very attractive by pointed inset panels that display two rows of button-trimmed straps. The fashionable, soft Beaverine (sheared and dyed Hare), is used for cuffs and for domed collar. This seasonable coat is lined throughout with Twill Sateen. "EATON-MADE." Price..... **13.50**

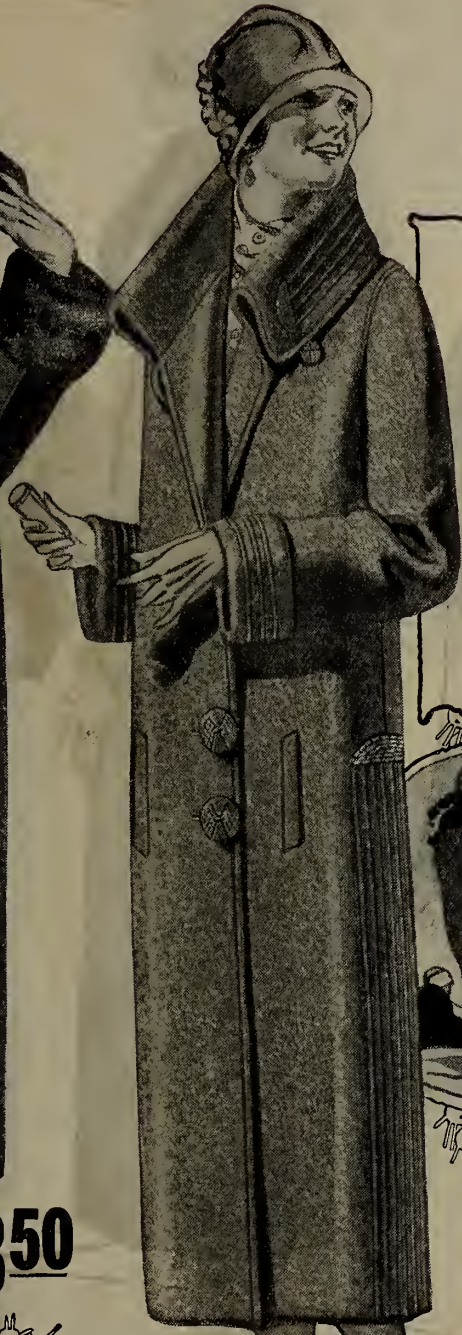

1050

Good Value

Choice of Brown, Navy or Black.
Bust sizes. Length.
34, 36, 38 with 46 ins. only.
40, 42, 44, 46 with 47 ins. only.

82-117 favored trimming, are used to excellent advantage on this low-priced Coat of All-Wool Blanket Velour. They appear on domed collar and cuffs of set-in sleeves and extend up sides to where solid rows of stitching form motifs. This winter-weight coat that is lined throughout with Twill Sateen is provided with two slash pockets. "EATON-MADE." Price.... **10.50**

82-112 Same style as 82-117 with collar and cuffs of Beaverine (sheared and dyed Hare). **13.50**

Choose This Smart Hat
Choice of Black, Wood (light) Brown, Navy, Dark Brown, Henna or Purple.

Many smart women of different types have found this pretty ribbon-trimmed Hat of Silk Pile Velvet and Taffeta wonderfully becoming. Headsize about 23 ins. **3.95**



1050

Warm Coat With Attractive Trimming

Bust sizes. Length.
34, 36, 38 with 45 ins. only.
40, 42, 44, 46 with 46 ins. only.

Choice of Brown or Castor.

82-115 For a slight expenditure you may buy this stylish cold-weather Coat, carefully made of All-Wool Blanket Velour, a firmly-woven, winter-weight fabric. Curved cable stitching and rows of narrow braid trim the domed collar and the back of the coat and, supplemented by buttons, they are noted on the sides and on the cuffed sleeves. This model from our own workrooms has two slash pockets and it is lined with Twill Sateen throughout. Price. **10.50**

With Beaverine Collar and Cuffs

82-111 Same style Coat as 82-115, made of Imported Blanket Velour in the same sizes and colors but with collar and cuffs of Beaverine, which is sheared and dyed Hare. Price..... **13.50**



1050

Inexpensive Coat For Cold Weather

Bust sizes. Length.
34, 36, 38 with 46 ins. only.
40, 42, 44, 46 with 47 ins. only.

Choice of Brown or Castor.

82-118 Again we demonstrate that you need not spend a big sum to secure a modish coat for Fall and Winter. This one that is priced so modestly is made of service-giving All-Wool Blanket Velour and is lined throughout with Twill Sateen. Narrow braid appears on domed collar and cuffs of button-trimmed sleeves that have windshields.

It is also arranged as illustrated on inset panels that boast many buttons at the sides. Slash pockets are conveniently placed and fastening is effected by big novelty buttons. "EATON-MADE." Price.. **10.50**

With Beaverine Collar and Cuffs

82-113 Same style, sizes 82-118] but with cuffs and collar of Beaverine (sheared and dyed Hare). Price..... **13.50**

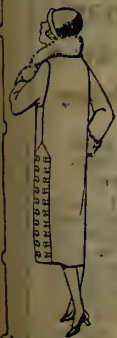



Neat and Dressy

Choice of All Black, Black with Silver color, Sand with Saxe Blue, Wood (Light) Brown with Sand, Saxe Blue with Sand, Henna with Navy, Red with Sand.

51-215 Very pretty Hat made of Silk Pile Velvet, combined with Taffeta and neatly trimmed. Size about 22 1/2 ins. **3.50**



All-Wool Polaire 2250

Bust sizes 34, 36, 38, 40, 42, 44, 46. Length 46 ins.

Choice of **Castor** or **Rust**. Modishly slim and straight is this fascinating coat interpreted in soft **All-Wool Polaire** that is distinguished by its self stripe. It features the new "Stando" collar of **Raccoon-dyed Opossum**, a thick, soft fur that also makes the cuffs on the set-in sleeves. Buttons on side match larger ones that effect fastening. Inset pockets are a handy detail on this winter-weight coat that uses **Shadow Stripe Sateen** for lining, and "Kicker" that is joined to it beneath fancy braid. "EATON-MADE." **22.50**

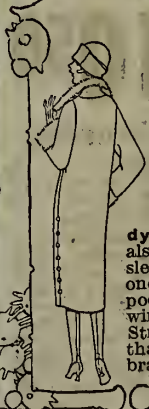

Good Style in a Warm Coat

Choice of **Brown** or **Castor**

1795

82-128 Here's a Fall and Winter Coat that is a particularly attractive style. Cleverly fashioned of **All-Wool Canadian Velour** that has a soft texture, while **Beaverine** (sheared and dyed Hare) forms domed collar and cuffs on sleeves. Then too on lower section is an inset piece trimmed with vertical rows of chain stitching to match those on its overlying fold further adorned with buttons. There is a full interlining. Very handsome buttons fasten this model that has windshields and lining throughout of **Sateen** showing shadow stripe design. Price. **17.95**

Bust sizes Length
34, 36, 38 with 45 ins. only.
40, 42,
44, 46 with 46 ins. only.



1500 Winter Weight Coat with New Ideas

Bust sizes 34, 36, 38, 40, 42, 44, 46. Length 46 ins.

Choice of **Brown** or **Navy**. Artistic embroidery, the new "Stando" collar, and this season's novel "patches" of fur combine to make this Coat especially desirable. The fact that it is priced very moderately is also a point that must not be overlooked. The material is **All-Wool Blanket Velour**, and the lining throughout is **Twill Sateen** of durable quality. Soft, fashionable **Beaverine** (sheared and dyed Hare) completes "Stando" collar and forms "patches" on side panels that display the cleverly - designed chain-stitch embroidery. Inset sleeves provided with windshields also feature the embroidery, and are finished with cuffs of the **Beaverine**; slash pockets are placed on front that fastens with large, attractive buttons. This Fall and Winter Coat is the product of our own workrooms. Price. . . **15.00**



1450

A Smart Coat at a

Money-Saving Price

Bust sizes Length
34, 36, 38 with 46 ins. only.
40, 42, 44, 46 with 47 ins. only.

Choice of **Black** or **Brown**. **82-125** "I certainly did save money on this Coat" will doubtless be your first thought on examining this model that looks as if it cost dollars more than you paid for it. Its long, becoming shawl collar of **Beaverine** (sheared and dyed Hare) is an outstanding feature, and the same fur composes cuffs on sleeves that have windshields. **All-Wool Blanket Velour** is the material, which speaks well for the service you will get from this comfortable warm model. The sides have pin tucks forming a pointed panel effect that is trimmed as shown with buttons and lustrous chain stitching. Big buttons fasten front that is provided with slash pockets. The lining throughout is **Twill Sateen** of a durable quality. "EATON-MADE." Price. . . **14.50**



Correct size for coat is same size as you would order for dress. Allowance is made for outer garment measurement.

THEIR GOOD VALUE

Is a Common Attribute
of These Coats Designed
To Meet the Various
Moods of Fall
and Winter
Weather

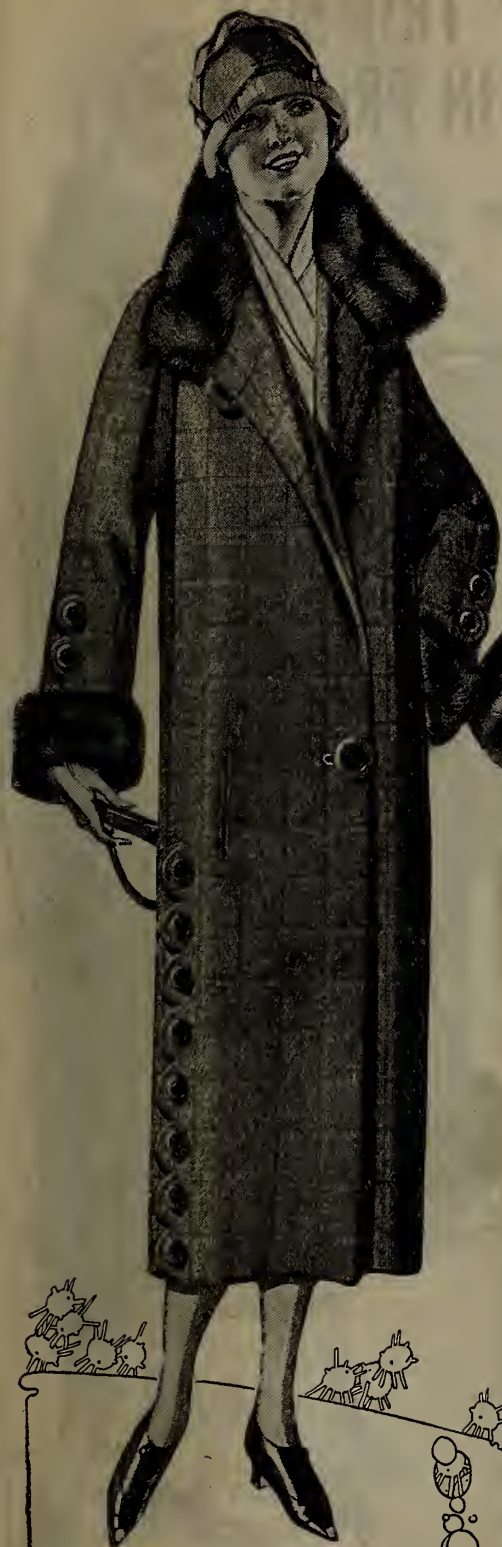

**Fur-Trimmed
Coat of
All-Wool
Blocked Polaire**

18⁵⁰

Bust sizes Length
34, 36, 38 with 46 ins. only.
40, 42, 44, 46 with 47 ins. only.

Choice of Castor or Taupe.

82-137 Scallops, emphasized by novelty buttons, are an effective trimming, as you will agree when you look at the sides and sleeves of this Fall and Winter model. The material selected for this smart Coat is interesting, too, for it is **All-Wool Blocked Polaire** which has proved itself a serviceable fabric, and Shadow Striped Sateen is used for lining throughout. **Kollinsky Coney** (dyed Hare) forms cuffs, and the facing on the new "Stando" collar, which gets its name from the fact that it may be worn in upstanding manner if desired. Carefully set-in pockets are a practical feature of this moderately-priced model that is such a credit to our work-rooms. Be sure to state size and color desired when ordering. Price..... **18.50**



**Imported
Plush with
Viатka
Coney Collar and Cuffs**

28⁵⁰

Bust sizes Length
34, 36, 38 with 46 ins. only.
40, 42, 44, 46 with 47 ins. only.

Color Black only.

82-135 Rich, warm and splendid value—these words describe this woman's Coat of English Plush that has a soft silk pile and so closely resembles fur. Three parallel insets with pile reversed make an appropriate trimming at the sides. **Viатka Coney** (dyed Hare) is an admirable choice for domed collar and turn-back cuffs on sleeves that have windshields. This model that has two slash pockets is fully interlined, so will prove as cosy as it is attractive. To make the inside decidedly pleasing there is a lining throughout of a shot cotton and silk fabric. Be sure to state size when ordering. **"EATON-MADE."** **28.50**



Always be sure to state size and color desired. Information on how to secure your correct size measurements will be found on Page 446.

For Large
and Small
Women

5⁵⁰

**A Reliable
Raincoat**

Bust sizes 35, 37, 39, 41, 43, 45, 47, 49,
51, 53.
Length 47 inches.
Color Fawn only.

82-138 When you have to sally forth in the rain or sleet you'll be glad you own this raincoat made of **Cotton Bombazine** that has a rubberized inner surface. Ventilators are placed beneath sleeves that have straps with eyelets and metal buckles at wrist. Similar strap that is removable holds collar up around neck if desired. Seams are both stitched and cemented. **"EATON-MADE."** Price.... **5.50**



Smart and Comfortable

23⁵⁰

Bust sizes Length
34, 36, 38 with 45 ins. only.
40, 42, 44, 46 with 46 ins. only.
Choice of Brown or Castor.

82-136 Both the outside and the inside of this fur-trimmed Coat are sure to please you, for it is smartly fashioned of good quality **All-Wool Canadian Velour**, and a very pretty woven, patterned Sateen is chosen for lining throughout. It is cosy too, for it is half interlined to provide additional comfort. **Beaverine** (sheared and dyed Hare) plays an important part, as it composes domed collar, modish band on skirt and the cuffs on sleeves that have windshields. Skirt and sleeves also display an attractive trimming of pin tucks and chain stitching. This desirable model that fastens with big handsome buttons has slash pockets. **"EATON-MADE."** Price.... **23.50**



SMART IN STYLE, EFFECTIVELY TRIMMED WARM OF TEXTURE, MODERATE IN PRICE

These Four Desirable Features Combine
To Make These Coats for Women
Specially Worthy of Approval



82-145
10.45



TAG BARGAIN

A Big Value— English Blanket Velour

Bust sizes Length
34, 36, 38 with 45 ins. only.
40, 42, 44, 46 with 46 ins. only.

Choice of Black, Brown or Castor.

82-145 This coat will uphold the reputation of money-saving value established by our Tag Bargains. Although low in price, it is a thoroughly warm, comfortable coat. The material is English Blanket Velour, and is lined with Twill Sateen. The stitching at sides and around cuffs is very attractive and the Beaverline (sheared and dyed Hare) collar adds further comfort and style. Two large buttons for fastening and inset pockets complete a very excellent value. Price... **10.45**

Another Good Value—Low-Priced

Bust sizes Length
34, 36, 38 with 46 ins. only.
40, 42, 44, 46 with 47 ins. only.

Choice of Navy, Castor or Black.

82-147 The price of this coat is quite low, and the style is exceptionally good. The material is an All-Wool Blanket Velour, and extra warmth is provided by the full lining of Twill Sateen. The front, sides, cuffs and collar are all strikingly trimmed with fibre silk stitching. Inset pockets are a handy feature, while two large buttons are used for fastening, with loop and button fastening for collar. Price... **10.00**

22.50

Chamois and Velour Coat

Bust sizes Length
34, 36, 38 with 46 ins. only.
40, 42, 44, 46 with 47 ins. only.

Choice of Brown or Taupe.

82-146 For this very handsome coat we have used a splendid quality All-Wool Velour fabric of seasonable weight and of a quality that hangs nicely and keeps its style so well. The convertible collar is trimmed with Beaverline (sheared and dyed Hare), also the cuffs. The trimmings of buttons and silk stitching which adorn the sleeves and sides are very attractive. Additional warmth is given by the interlining in sleeves and to waist of Chamolis (sheepskin) and Flannelette to the hem. Also has a full lining of Shadow Stripe Sateen. Price..... **22.50**

19.75

Another Handsome Fur-Trimmed Model in Wool Velour

Bust sizes Length
34, 36, 38 with 45 ins. only.
40, 42, 44, 46 with 46 ins. only.

Choice of Brown or Castor.

82-148 The mode calls for fur in trimmings and the delightfully-pleasing way it has been used here is a keynote of this style. The material itself is an All-Wool Velour, and the coat is fully lined with Shadow Stripe Sateen and half interlined with Flannelette. Note how the Beaverline (sheared and dyed Hare) trimming at the sides is framed by rows of tucks, giving a very smart effect. The new collar, two-button fastening and inset pockets add their touch to a most attractive coat. The price is most moderate for such good style and quality. Be sure to state size and color. Price..... **19.75**



Choice of Black, Sand, Wood (Light) Brown, French (Saxe) Blue, Havana, Purple. All combined with metallic cloth.
 A smart and stylish 51-242 Hat for women or misses. Made of Silk Pile Velvet, combined with pretty metallic cloth, neatly trimmed at front with velvet flowers and embroidery stitching. Head-size fits 22½ to 23 ins. Price..... **3.50**



2450

Collar and Fur Trimmings Give This Coat a Delightful Air of Distinction

Bust sizes Length down back
 34, 36, 38 with 45 ins. only.
 40, 42, 44, 46 with 46 ins. only.

Choice of Reindeer Brown with Green or Taupe with Squirrel Grey.

"It looks like an individual model" is one's first thought on seeing this woman's fur-trimmed Coat that certainly is decidedly "different." New and unique is the trimming on sides, for either contrasting or harmonizing color is placed beneath the straps that are trimmed with chain stitching and are caught at centre-making a very pretty effect.

The material is a splendid quality of soft All-Wool Canadian Velour that is both fashionable and durable. Beaverine (sheared and dyed Hare) forms modish "Crusher" collar that is high in back and slopes down to fit nicely under the chin. The Beaverine is also used for band on set-in sleeves. Front provided with slash pockets closes with novelty buttons. Comfort in the cold weather is assured, for there is a full length, warm interlining beneath the lining of Shadow Stripe Sateen, also windshields in the sleeves. "EATON-MADE." Price.... **24.50**

Imported Velour

Choice of Chestnut Brown or Castor.

1950

Bust sizes Length
 34, 36, 38 with 46 ins.
 40, 42, 44, 46 with 47 ins.

Excellent service and 82-157 warmth will be given by this stylish Coat, for it is well made of a beautiful quality of All-Wool Imported Velour. There is a full length interlining, while the lining throughout is a woven Brocade Sateen that is very attractive. Fibre Silk embroidery that combines curved and straight effects decorates domed collar, cuffed sleeves that have windshields, the back, and front that has slash pockets. "EATON - MADE." Price..... **19.50**



All-Wool Flamingo

Bust sizes Length
 34, 36, 38 with 45 ins. only.
 40, 42, 44, 46 with 46 ins. only.

Castor with Natural Opossum, Chukker Brown (Fawnish Brown) with Fitch-dyed Opossum.

Of prime importance is 82-156 this fascinating model, for it is All-Wool Flamingo, a soft napped fabric distinguished by its fancy blocked design. Full-furred Opossum forms cuffs on set-in sleeves that have windshields and the new "Stando" collar. Two slash pockets are observed on front that fastens with big novelty buttons. You need not fear the cold in this model, for it is fully interlined. The lining and deep border or "Kicker" are of Satin-de-Luxe, a durable cotton fabric with a high lustre. "EATON-MADE." Price..... **29.50**



15.00

Choice of Brown, Castor or Black.

Woman's Smartly-Trimmed Coat

Bust sizes Length
 34, 36, 38 with 45 ins. only.
 40, 42, 44, 46 with 46 ins. only.

Not only is this winter-weight model of Imported All-Wool Blanket Velour reasonably priced, but it has decidedly good style, and will wear well. Like so many of this season's coats it boasts border of fur which in this case is Beaverine (sheared and dyed Hare) that also composes domed collar and cuffs on sleeves that have windshields. Sides feature groups of chain stitching that terminate in arrow-heads. This model from our own workrooms has two slash pockets and is lined with sturdy Twill Sateen throughout. Price... **15.00**



THESE SMARTLY DESIGNED YET INEXPENSIVE COATS FEATURE THE POPULAR TRIMMINGS OF FUR



Modish Coat of Velour with Fur Patch Trimming

15⁰⁰

Bust sizes 34, 36, 38, 40, 42, 44, 46.
Length 46 ins.

Choice of Castor or Brown.

82-167 Most Coats aspire to be "different," and here you see a Fall and Winter model that achieves that ambition. It is skillfully made in our own workrooms of **All-Wool Blanket Velour** that comes from England and wears splendidly. A new and novel idea is applying two patches of fur on the group of tucks at each side. This fur, which is **Beaverline** (sheared and dyed Hare) composes cuffs on set-in sleeves and domed collar that may be worn as illustrated or lying flat. Important details are inset pockets, attractive buttons used for closing, and the lining throughout of Sateen showing shadow stripe. This warm, becoming model that has such good style is an exceptional value for the moderate price at which it is marked. Please be sure to state size and color desired. Price..... **15.00**



New Style Model

Choice of Brown or Black.

15⁰⁰

Bust sizes 34, 36, 38, 40, 42, 44, 46 with 45 ins. Length 46 with 46 ins.

82-166 You secure unusual value in this Coat of **English All-Wool Blanket Velour** that has a new feature in its double-furred "Stando" collar that may be crossed cosily under the chin. It is made of **Beaverline** (sheared and dyed Hare) and this fur also forms cuffs on sleeves that are trimmed with buttons and cable-stitching and have windshields. Side panels outlined with button-trimmed pleats display rows and solid triangles of cable-stitching. This seasonable model is lined throughout with Twill Sateen that wears well. "EATON-MADE." Price..... **15.00**

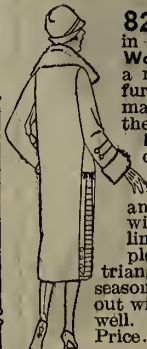

Low-Priced Velour Coat Beaverine Trimmed

13⁵⁰

Bust sizes 34, 36, 38, 40, 42, 44, 46.
Length 46 ins.

Choice of Castor or Brown.

82-165 Isn't it a pleasant surprise to find that such a small sum buys this attractive fur-trimmed Coat? It will be a favorite choice of those who desire a stylish, winter-weight model for a slight outlay. The material is **English All-Wool Blanket Velour** that gives excellent service, and the lining throughout is Twill Sateen. The waistline effect is emphasized by the insets showing a criss-cross pattern in fibre silk braid, and directly above are two pockets. To add to this model's cosiness and becomingness **Beaverine** (sheared and dyed Hare) is used for domed collar and turn-back cuffs on set-in sleeves. "EATON-MADE."..... **13.50**



Note This Value In All-Wool Polaire

Bust sizes 34, 36, 38, 40, 42, 44, 46.
Length 46 ins.

Choice of Brown or Navy.

82-168 Though it is priced to please a modest purse this model is extremely smart and it will wear well too, for it is developed of **All-Wool Polaire**, an extra heavy fabric with a nice soft nap. It strikes one of this season's style notes in its "Stando" collar, that is adorned with chain stitching, and is furred with **Beaverline** (sheared and dyed Hare) that also composes cuffs on sleeves that have windshields.

Note how attractively the sides are trimmed with buttons and insets that display many rows of chain stitching, and are topped by solid triangles. Slash pockets are conveniently placed on this winter-weight model that is lined throughout with Twill Sateen and fastens with two handsome buttons. You will make no mistake in ordering this coat that comes from our workrooms, and is certainly an outstanding value... **13.50**



Cleverly-Fashioned COATS AND SUITS FOR WOMEN

Including the
Favored New
ENSEMBLE
Models



2250

Bust sizes 34, 36, 38, 40, 42, 44, 46 with 46 ins. only. Choice of Havana Brown or Castor.

82-175 Wool Velour was selected for this pleasing coat, whose attractiveness is enhanced by the collar, cuffs and side patches of Kolinsky Coney (dyed hare) and the novel side trimmings of buttons and self straps. It is a practical coat, too, for winter wear, for in addition to its lining of Shadow Stripe Sateen it is fully interlined with Flannelette. It closes with two handsome large buttons matching those used as side trimming, and a button and loop at throat provides for snug, close protection in blustery weather. **22.50**



A Fine Suit Value!

82-178 Bust. Waist. Skirt lengths.
34 25 with 32 ins. only.
36 27 with 33 ins. only.
38 29 with 34 ins. only.
40 30 with 34 ins. only.
42 31 with 34 ins. only.
Same in Extra Sizes.

82-174 Bust. Waist. Skirt lengths.
44 37 with 37 ins. only.
46 39 with 37 ins. only.
48 41 with 38 ins. only.
50 43 with 38 ins. only.
52 45 with 38 ins. only.



With 3-inch basted hem. Choice of Navy or Black.

All-Wool French Gardine is used to fashion this smart, practical and dependable Suit Coat, which is 40 ins. long. It is tailored in the becoming style illustrated, is half-interlined, and finished with Satin de Luxe, a good-wearing lining. Two-gore skirt displays wide pleat at left side, and is completed with a slash pocket to match those on coat.

82-178, Suit as above, regular sizes. **25.00**

82-174, Suit as above, extra sizes. **28.50**



2500

Navy with Blonde (Golden Tan), Navy with Chrysanthemum (Russet), Navy, with Eucalyptus (Reseda Green).

82-179

Bust sizes 32, 34, 36, 38, 40, 42. Length of Coat 43 ins. Length of Dress 45 ins. With 3-inch basted hem.

All-Wool Poiret Twill for the coat and lower portion of dress and Canton Crepe for the tunic-style top combine effectively in this modish Ensemble model. Coat, which is unlined and 43 ins. in length, has a modish collar of Coney, and is trimmed as shown with braid and embroidery, the same trimming being effectively used to join top and bottom sections of the fashionably-designed dress. The dress sleeves are wrist length and finished with plain self cuffs; narrow bands of material at sides tie at back; neck opening closes with ball-shaped buttons and loops. **25.00**

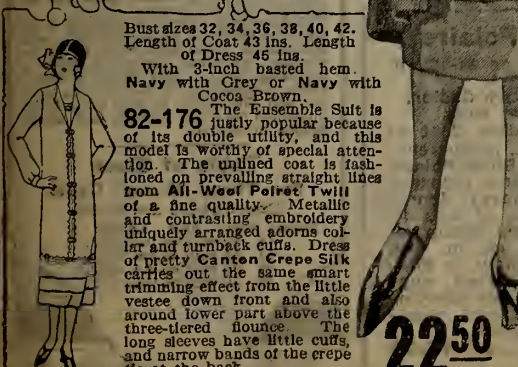

2250

Bust sizes 32, 34, 36, 38, 40, 42. Length of Coat 43 ins. Length of Dress 45 ins. With 3-inch basted hem. Navy with Grey or Navy with Cocoa Brown.

82-176 The Ensemble Suit is justly popular because of its utility, and this model is worthy of special attention. The unlined coat is fashioned on prevailing straight lines from All-Wool Poiret Twill of a fine quality. Metallic and contrasting embroidery uniquely arranged adorns collar and turnback cuffs. Dress of pretty Canton Crepe Silk carries out the same smart trimming effect from the little vestee down front and also around lower part above the three-tiered flounce. The long sleeves have little cuffs, and narrow bands of the crepe tie at the back.



82-173 Coat as described, with collar and cuffs of Grey Squirrel. **4500**

With Choice of Fur Trimming

Bust sizes 34, 36, 38, 40, 42, 44, 46. Length 46 inches. Colors Navy, Black or Smoke Grey.

In the forefront of popular coating materials stands Bolivia, and this warm and dependable fabric has been selected for the coat shown above. A full interlining of flannelette provides additional security against wintry winds, and the lining and locker of Satin de Luxe, a lustrous, long-wearing fabric, provides a pleasing inner finish. Fur cuffs and a smart standing collar which may be worn as shown in pleasant weather, or buttoned up snugly when necessary, add equally to the good looks and comfort of this splendid coat. Inset pockets and ties which fasten in front are other attractive points.

82-177 Coat as described, with collar and cuffs of Fitch-dyed Opossum. **2950**



MISSES WILL BE INTERESTED IN THE DECIDEDLY SMART STYLE AND COSY COMFORT COMBINED IN THESE INEXPENSIVE COATS



10⁵⁰

Velour Coat With Cosy Beaverine Collar

(Same sizes as 84-181 below.)
Choice of Daap Castor, Brown or French Blue.

84-180 Although it is so very inexpensive this misses' stylish Coat boasts a domed collar of Beaverine (sheared and dyed Hare). It is costly made of serviceable English Blanket Velour, and is lined throughout with Twill Sateen. Embroidery stitching encircles lower edge and buttons smartly trim the sides. If you are looking for a good-wearing, comfortable Coat at a modest price your quest will have a happy ending here. "EATON-MADE." Price..... **10.50**



Pretty Overcheck Polo Model

Misses' sizes	Bust	Length
14	32	with 44 ins. only
16	34	with 45 ins. only
18	36	with 45 ins. only
20	38	with 46 ins. only

Choice of Dark Tan Mixture with Brown; or Dark Tan Mixture with Blue

84-181 For motoring, driving or utility wear this swagger model, smartly belted at back, will prove equally satisfactory. The fleecy Overcheck Polo Cloth is splendidly suited to the well-cut lines of this dependable model that misses will don in the Autumn and wear right through the Winter. Convertible collar and the turn-back cuffs are smartly shaped, while big patch pockets button at top in a very practical manner. The belt across back is a new idea that many will find very becoming, while the lining throughout of Twill Sateen assures extra warmth. Price... **11.50**

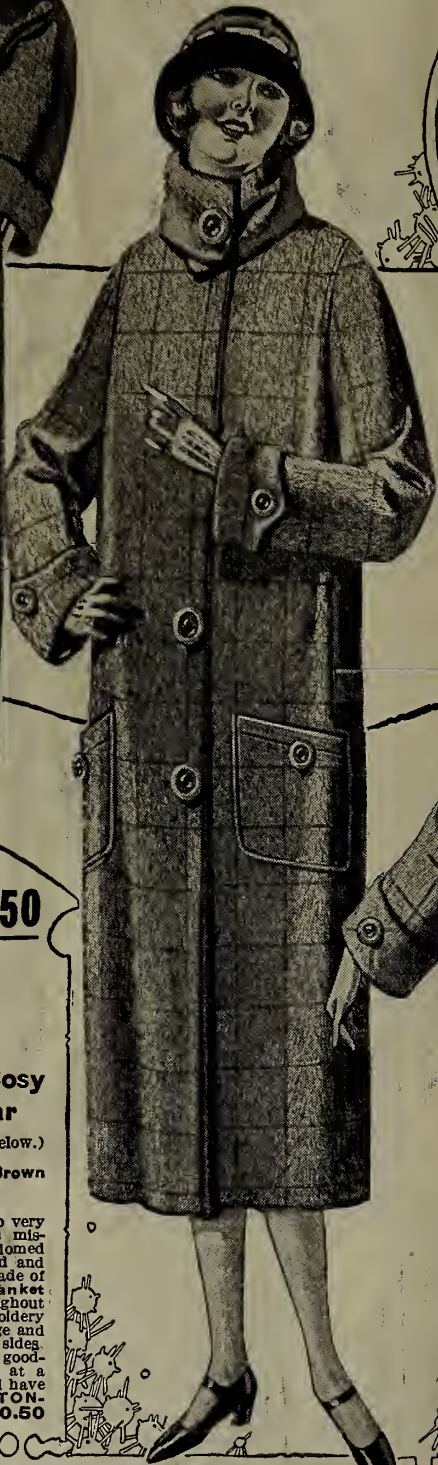

15⁰⁰



13⁵⁰

Smartly Tucked

(Same sizes as 84-181 at left below.)
Choice of Cardinal, Castor or Brown.

84-182 Misses' smart Coat of comfortable and durable Imported Blanket Velour uses Beaverine (sheared and dyed Hare) for domed collar and cuffs. Decorative tucks and embroidery stitching adorn sides. Is fully lined with Twill Sateen. "EATON-MADE."



Block Polaire

(Same sizes as 84-181 to left).
Choice of Dark Castor, Taupe or Rust

84-183 Modish Coat of soft, good-wearing All-Wool Block Polaire with Beaverine (sheared and dyed Hare) domed collar. Rows of buttons down side form trimming. Pockets are set in, and lining throughout is Shadow Stripe Sateen, supplemented by an interlining to waist and windshields in sleeves. Price..... **15.00**

Description of Coats on Page 19

Priced Very Low

(See Table of Sizes Below.)
Brown (as shown), Castor or French Blue.

84-190 It's no hardship to be economical when you can secure a misses' smart, warm Coat like this of dependable All-Wool Blanket Velour. Beaverine (sheared and dyed Hare) fashions domed collar and Twill Sateen composes lining throughout. Embroidery stitching and tucks interspersed with buttons encircle turn-back cuffs and lower edge, while the tucks alone emphasize slash pockets. "EATON-MADE." **12.50**

Inexpensive Velour

(See Table of Sizes Below.)
Choice of Tortoiseshell Brown (as shown), Castor, Havana Brown or Taupe.

84-191 Another desirable Coat is this misses' fur-trimmed model of the favorite All-Wool Velour. It is provided with a domed collar of Beaverine (sheared and dyed Hare) a lining throughout of Shadow Stripe Sateen, and an interlining to waist. Embroidery stitching, tucks and buttons have been lavishly applied all about lower edge, while the tucks and embroidery are repeated on set-in sleeves. "EATON-MADE." **15.95**

All-Wool Block Velour

(See Table of Sizes Below.)
Choice of Dark Sand (as shown), or Castor.

84-192 One need not spend a large amount in order to obtain a thoroughly stylish and comfortable Coat, as this model proves. All-Wool Block Velour is its favorite material, and it is topped by a domed collar of the much-loved rich-looking Mandel (sheared European Lamb). It is lined throughout with Shadow Stripe Sateen, fully interlined, and has windshields in sleeves. Embroidery stitching and buttons are deftly arranged as pictured. **18.50**

EATONIA Value

Misses' sizes	Bust	Length
16	34	with 45 ins. only
18	36	with 45 ins. only
20	38	with 46 ins. only

Choice of Almond with Sand (as shown), or Castor with Rust.

84-193 The border and domed collar of good-looking Mandel (sheared European Lamb) makes this Coat a style leader. A splendid quality All-Wool Velour adapts itself beautifully to the fashionably slim lines of this model that hasably slim lines of this model that has windshields in sleeves, lining throughout of Shadow Stripe Venetian, and interlining to waist. Panels of contrasting color crossed with button-trimmed straps of the fabric are a novel decoration on set-in sleeves and sides. Note the slash pockets. **25.00**

Very Good-Looking

(See Table of Sizes Below.)
Choice of Castor (as shown), Copper Brown or Taupe.

84-194 As this All-Wool Velour Coat has one of the new straight collars faced to match the Coon-dyed Opossum cuffs, it immediately wins Fashion's approval. The trimmings of buttons, tucks, stitching, self straps and embroidered arrowheads also impart considerable distinction. Has slash pockets, windshields in sleeves, interlining to waist and lining throughout of Shadow Stripe Sateen. "EATON-MADE." **25.00**

Handsome Velour Model

Misses' sizes	Bust	Length
16	34	with 45 ins. only
18	36	with 45 ins. only
20	38	with 46 ins. only

Choice of Terra Cotta (as shown), Castor, or Havana Brown.

84-195 A quality garment misses will find this lovely model from our own workrooms. The All-Wool Velour of which it is so carefully fashioned is fine and soft, and the domed collar and cuffs of good-wearing American Opossum add a luxurious note. Has slash pockets, lining throughout of rich-looking Cotton and Silk fabric in shot effect, fully interlined for extra warmth, and windshields in sleeves. **27.50**

Table of Sizes

For These Misses' Coats

Except 84-193 and 84-195.

Misses' sizes	Bust	Length
14	32	with 44 ins. only
16	34	with 46 ins. only
18	36	with 45 ins. only
20	38	with 45 ins. only

84-194
All-Wool
Velour with
American
Opossum
25⁰⁰

CHARMING EXAMPLES OF THE VOGUE FOR FUR TRIMMINGS

*For descriptions of these
Misses' fine Coats and the
other colors in which they
may be had see Page 18
opposite.*

84-195
All-Wool
Velour with
American
Opossum
27⁵⁰

84-191
All-Wool
Velour with
Beaverine
15⁹⁵

84-193
EATONIA
VALUE
All-Wool
Velour
with Mandel
25⁰⁰

84-192
All-Wool
Block Velour
with Mandel
18⁵⁰

84-190
All-Wool
Blanket
Velour with
Beaverine
12⁵⁰

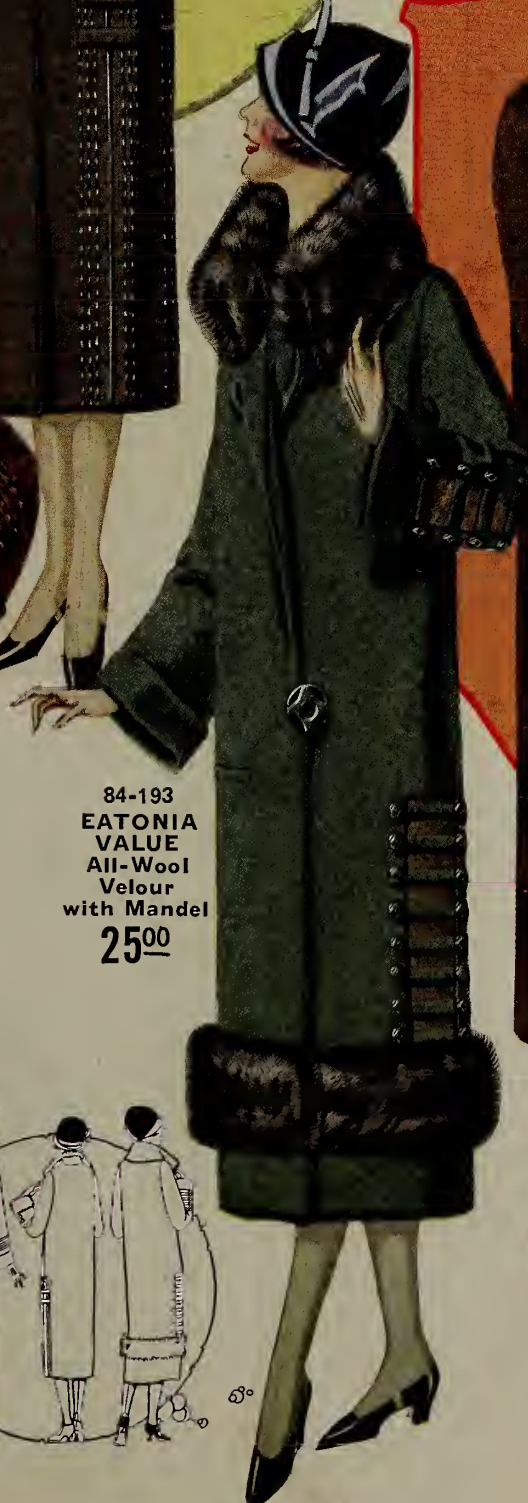
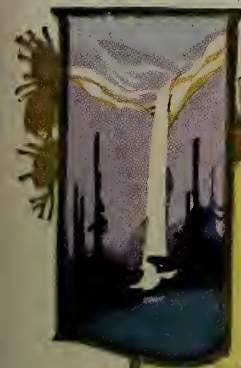



84-201
All-Wool
Velour With
American
Opossum
22⁵⁰



84-202
All-Wool
Plaid Back
Coating, Half
Leather Lined
16⁷⁵



84-205
All-Wool
Furrow Stripe
Velour With
Beaverine
18⁵⁰



84-200
All-
Wool
Blanket
Velour
With
Beaverine
14⁵⁰



84-205

84-203

84-201

84-203
Fine All-Wool
Imported Velour
With Mandel
29⁵⁰



84-204

84-202

84-200

84-204
All-Wool
Velour
With
Beaverine
18⁵⁰



"The Ritz"

Choice of Sand, Purple, Bois de
Rose (Rose shade), Wood (light) Brown, Henna,
Saxe Blue, Silver Grey or Black trim red.
51-212. Decidedly popular Felt Hat neatly
trimmed with a pretty flower. Headsize
about 22 1/2 inches. Price..... **2.75**
51-340. Same hat may be worn
untrimmed. Colors as above. Price.. **1.95**

For description of these Misses' Coats
and other colors in which they may
be obtained, see Page 21.

MISSES' MODERATELY PRICED COATS THAT ADD GOOD STYLE AND WARMTH TO THEIR OTHER CLAIMS TO FAVOR

84-212

Description of Coats on Page 20

Inexpensive Model

(See Table of Sizes Below.)

Terra Cotta (as shown), Brown or Castor.

84-200 The style and warmth of this misses' fur-trimmed Coat of All-Wool Blanket Velour would do justice to a much higher-priced model. It is lined throughout with Twill Sateen and Beaverine (sheared and dyed Hare) fashions domed collar and cuffs. Buttons, embroidery stitching and self straps are the distinctive trimming. "EATON-MADE." **14.50**

With Opossum Collar

(See Table of Sizes Below.)

Castor with Rust (as shown), or Tortoiseshell Brown with Copper.

84-201 American Opossum composes handsome domed collar on this misses' warm Coat of soft-textured All-Wool Velour. Little self straps outlined with embroidery stitching are deftly caught up so as to reveal the contrasting color on sleeves and sides. Has slash pockets, lining throughout of Shadow Stripe Sateen, and interlining to waist. "EATON-MADE." **22.50**

Leather-Lined Coat

Misses' sizes Bust Length
16 34 with 45 ins. only.
18 36 with 45 ins. only.
20 38 with 46 ins. only.

Choice of Tan (as shown), or Lovat.

84-202 Made for "solid comfort" when driving or motoring is this swagger, carefully-tailored Coat of heavy All-Wool Plaid-back Coating, and there's a leather lining to waist. Set-in sleeves with partial turn-back cuffs are lined with Sateen and provided with cosy windshields. Has a well-cut collar, patch pockets, buckled belt and pressed leather buttons. "EATON-MADE." **16.75**

New Flare-Front Coat

Misses' sizes Bust Length
16 34 with 44 ins. only.
18 36 with 45 ins. only.
20 38 with 45 ins. only.

Chile (Terra Cotta), (as shown), Castor or Aquamarine (Medium Green).

84-203 Here's the new front-flare model that is Fashion's decree for misses. It is beautifully fashioned of fine All-Wool French Duveltyne, while rich-looking Mandel (sheared European Lamb) smartly borders front and faces collar. "Marquis De Luxe" a satin-finished, durable cotton fabric, forms the good-looking lining, and for extra comfort Coat has interlining throughout of Striped Flannelette. "EATON-MADE." **29.50**

Fur Collar and Cuffs

(See Table of Sizes Below.)

Castor with Green (as shown), Copper Brown with Tortoise or Havana Brown with Copper Brown.

84-204 Trimmed in an interesting way is this misses' All-Wool Velour model that has fur collar and cuffs. Inset panels at sides are in contrasting shade against which the self loops stand out in ready relief. Has lining throughout of Shadow Stripe Sateen, interlining to waist and uses Beaverine (sheared and dyed Hare) for domed collar and cuffs. **18.50**

Furrow Stripe Velour

(See Table of Sizes Below.)

Choice of Brown (as shown), Castor or Terra Cotta.

84-205 Being fashioned of All-Wool Furrow Stripe Velour this misses' Coat is both modish and comfortable. It displays domed collar and cuffs of Beaverine (sheared and dyed Hare) and has windshields in sleeves. Fully lined with Shadow Stripe Sateen, and has Striped Flannelette interlining throughout. Note the button-trimmed panel effects at sides topped with pockets. **18.50**

Table of Sizes For These Misses' Coats

(Excepting 84-202 and 84-203.)

Misses' sizes Bust Length
14 32 with 44 ins. only.
16 34 with 45 ins. only.
18 36 with 45 ins. only.
20 38 with 46 ins. only.

Deep Castor, Brown, French Blue or Black

84-210 Many who reluctantly decided they could not afford a new coat this season will be glad to see this low price. Serviceable English Blanket Velour is used for this fashionable straight-line Coat, cosily lined with Twill Sateen throughout. Fibre silk chain stitching about lower portion, on set-in sleeves and domed collar. Price..... **8.75**

84-211 As it is developed of the modish, warm All-Wool Black Poire, this misses' smart Coat represents an excellent value. It is fully lined with Twill Sateen, and has domed collar and slash pockets. Self straps and metal slides make a novel trimming on sides and turn-back cuffs. Sleeves have windshields. **10.95**

84-212 "It's a thoroughly good Coat, well worth its moderate price," will no doubt be your verdict when you examine this stylish Coat of All-Wool Velour, Beaverine (sheared and dyed Hare) composes domed collar, and there's a lining throughout of Twill Sateen, and an interlining to waist. Embroidery stitching and buttons are smartly applied on turn-back cuffs and at back and front. This model has slash pockets. "EATON-MADE." **15.00**

84-213 Misses' Comfortable Coat With Fur Collar
Choice of Tan or Light Brown Mixtures
84-213 When the cold weather comes to stay, it is then you will really appreciate the comfort of this splendid Coat which cost you so little. It is well-tailored of a soft good-wearing Heather Mixture Coating in a good weight, and boasts a cosy, nicely-shaped collar of glossy thick-furred Beaverine (sheared and dyed Hare). Twill Sateen lines this service-giving model throughout, while the sleeves set into roomy armholes are finished with turn-back cuffs. Very attractive are the buttons used for fastening and giving a double-breasted effect to this swagger mannish style. Belt and big patch pockets that show self straps centered by a metal slide also carry out the popular mannish note. A reliable Fall and Winter Coat at a modest sum. "EATON-MADE." Price..... **12.50**

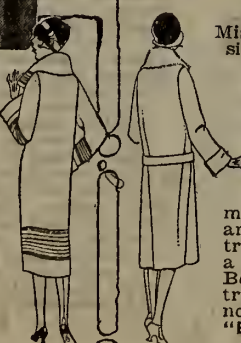
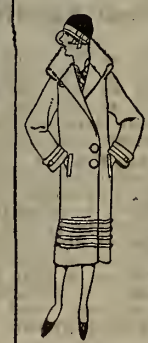



23⁵⁰

All-Wool Suedine

Misses' sizes	Bust	Length
14	32	with 44 ins. only.
16	34	with 45 ins. only.
18	36	with 45 ins. only.
20	38	with 46 ins. only.

Choice of Castor with self, Almond Green with Black, Tlle Brown with Black.

84-221 All-Wool Suedine, a lovely soft Broadcloth-like material, is the fashionable choice of this misses' handsome Coat. **Sealine** (sheared and dyed Hare) forms domed collar and cuffs on sleeves that have windshields. Rows of fibre silk embroidery supplemented by buttons are lavishly applied. Has slash pockets, is fully lined with "Marquis de Luxe," a rich-looking satin-finished cotton material, and has flannelette interlining throughout.

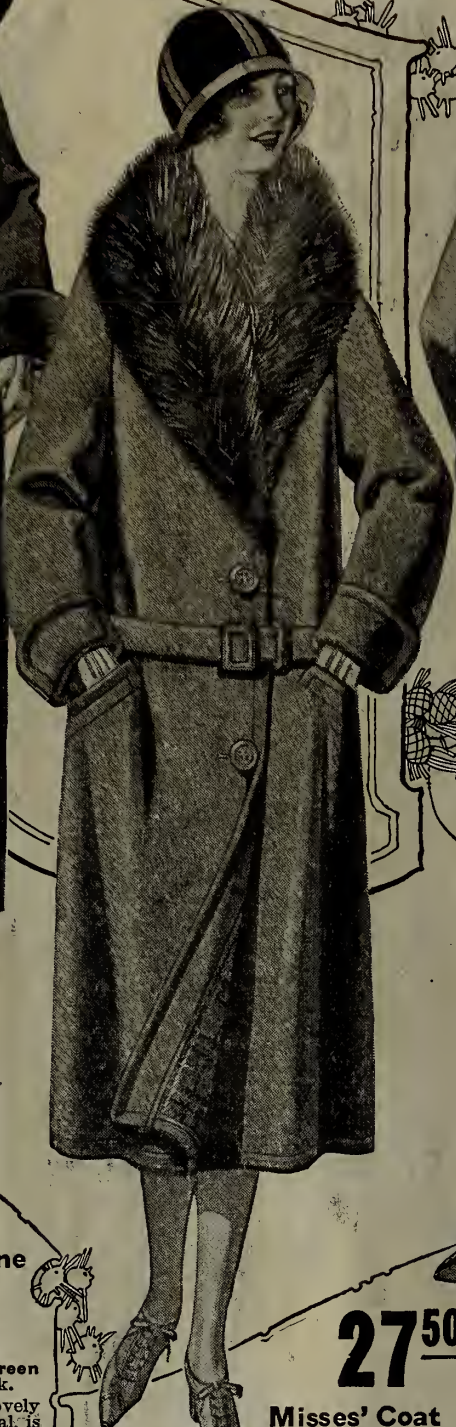

27⁵⁰

Misses' Coat With Handsome Raccoon Collar

Misses' sizes	Bust	Length
16	34	with 45 ins. only.
18	36	with 45 ins. only.
20	38	with 46 ins. only.

Choice of Dark Tan or Medium Tan.

84-222 The illustration gives a good idea of the comfort you will derive from this well-tailored model of **All-Wool Plaid-Back Coating**. However, after feeling the weight of its material and examining the thickly-furred **Canadian Raccoon** that fashions the large shawl collar you will be more than pleased. A firm, durable Cotton and Silk fabric in Shot effect is used to splendid advantage for lining to waist and in sleeves. Belt passes through leather-covered slide, an inverted pleat centres back to give extra width, and slash pockets are placed at a handy angle. **"EATON-MADE."** Price..... **27.50**



24⁵⁰

Trimmed With the Modish Mandel, and is Chamois Interlined

Misses' sizes	Bust	Length
16	34	with 45 ins. only.
18	36	with 45 ins. only.
20	38	with 46 ins. only.

Choice of Castor, Taupe or Havana Brown.

84-223 To be very stylish, and at the same time protect misses from the cold of our rigorous Canadian winter, is the worthy ambition of this becoming Coat. Consequently it is made of soft, closely-woven **All-Wool Velour**, fully lined with **Shadow Stripe Sateen**, and **Chamois** (Sheepskin) interlined in sleeves and to waist. Then to complete its cosiness it adds a domed collar and cuffs of good-looking **Mandel** (sheared European Lamb) and provides its set-in sleeves with windshields. Self straps, buttons, tucks and embroidered motifs are very decorative on sides, while the slash pockets will be found quite a convenience. The tucks alone trim sleeves of this good-looking model that fastens with novelty buttons and is well worth the price asked. **"EATON-MADE."** Price..... **24.50**

Correct size for coat is same size as you would order for a dress. Allowance is made for outer garment measurement. See page 446 for how to measure.



22⁵⁰

Wool Velour Coat in a Very Smart Style

Misses' sizes	Bust	Length
16	34	with 45 ins. only.
18	36	with 45 ins. only.
20	38	with 46 ins. only.

Choice of Castor with Sand, Cranberry with Rust, or Emery Grey (Taupe Shade) with Midnight Blue.

84-220 This modish Coat of good quality **All-Wool Velour** includes among its colors the new **Cranberry Red** which will strike such a cheery note against the snowy landscape. Cozy looking **Coon-dyed Mandel** (sheared European Lamb) is successfully used for the domed collar and cuffs on set-in sleeves that have windshields. Buttons of a unique shape, along with little self loops and insets of the material in contrasting shade are dexterously applied on sleeves and sides. A similar but larger button fastens front that has slash pockets. The comfort-giving features of this Misses' Coat have by no means been neglected, for it is lined throughout with **Shadow Stripe Sateen**, and interlined in sleeves and to waist. **"EATON-MADE."** Price..... **22.50**

Please be sure to state size and color desired. See page 446 on How to Measure. Carefulness in giving us the correct particulars will ensure prompt and accurate filling of your order.



Choice of Black, Sand, Wood (Light) Brown, Saxe Blue, Henna, Pearl Grey or Pansy Purple. What could look smarter than this pretty Felt Hat with the stylish self trimming? Headsize fits 22 to 22½ ins. **2.95**

MISSES' COATS IN SPECIALLY PLEASING STYLES



2950

A Beautiful Model of Rich-Looking Marvella
84-230

Misses' sizes. Bust. Length.
16 34 with 45 inches only.
18 36 with 45 inches only.
20 38 with 46 inches only.
Choice of Black, Taupe or Medium Brown.

So handsome is this coat that any one will be delighted to wear it, for then they will feel happy in knowing they appear at their best. The material is rich-looking Wool Marvella, with soft artificial silk pile that resembles finely striped Velvet. The fashionable and luxurious-looking Mandel (sheared European Lamb) in this case dyed to resemble Raccoon, forms the generous-sized domed collar and the cuffs on sleeves provided with windshields.

The sides are interesting, for they show shaped inset pieces with pile reversed and are further trimmed with a row of closely-set buttons and embroidered motif. A big novelty button fastens front that has two slash pockets. To make this fascinating Coat cosy even in the very cold weather it is fully interlined with striped Flannelette, and beautifully lined throughout with "Marquis de Luxe," a durable cotton fabric with a highly lustrous finish that makes it look like Satin. Price..... 29.50



1950

All-Wool Velour Coat With Fur Trimming
84-232

Misses' sizes. Bust. Length.
16 34 with 45 ins. only.
18 36 with 45 ins. only.
20 38 with 46 ins. only.
Choice of Almond Green, Castor, Taupe or Tlle Brown.

Many of this season's smartest coats have great attention paid to their borders. This Misses' model of soft All-Wool Velour is made especially interesting by its border of artistic embroidery and Sealine (sheared and dyed Hare). This fur also forms the comfortable and becoming domed collar.

The neat set-in sleeves are provided with windshields and have turnback cuffs with novelty buttons to match the two larger ones that fasten front. Slash pockets are conveniently placed. This model will prove decidedly cosy, for it is half-interlined. Shadow Stripe Sateen, having an attractive appearance and wearing splendidly, is used for lining throughout. This coat is carefully made in our own workrooms, and you will note that there is a choice of four very fashionable colors. State size and color desired. Price.. 19.50



1650

A Smart Style Fur-Trimmed
84-231

Misses' sizes. Bust. Length.
14 32 with 44 inches only.
16 34 with 45 inches only.
18 36 with 45 inches only.
20 38 with 46 inches only.
Choice of Castor, Cranberry or Brown.

This very moderately-priced coat of good quality All-Wool Velour is sure to be much admired. It gains distinction by pointed inset panels that are trimmed with buttons and heavy chain stitching, are crossed by several tucks and finished by modish tabs of Beaverline. This fur, which is sheared and dyed Hare, also composes domed collar that may be worn as illustrated or lying flat.

Sleeves made with windshields have turnback cuffs on which are buttons to match larger ones that pass through piped buttonholes to fasten front. Two slash pockets are conveniently placed on this coat that comes in the stylish and popular Fall shades. As it is designed for cold-weather wear, an appreciated feature will be the full-length interlining of warm striped Flannelette. The lining throughout is service-giving Sateen that has a pleasing shadow stripe design. 16.50



E TAG BARGAIN



1395

A Warm and Stylish Coat Remarkably Low-Priced
84-233

Misses' sizes. Bust. Length.
14 32 with 44 ins. only.
16 34 with 45 ins. only.
18 36 with 45 ins. only.
20 38 with 46 ins. only.

Choice of Castor or Taupe.

A great bargain indeed in this fur-trimmed Coat, for it is developed of the popular, warm "Hyrib," a fancy Teddy Bear cloth that has a soft thick nap displaying a striped effect, and has proven its worth as to wear and serviceability. Then, too, besides being lined throughout with Shadow Stripe Sateen it is fully interlined, so will prove cosy even in severe weather.

It strikes a new style note in the upstanding collar that is faced with the becoming Beaverline (sheared and dyed Hare). Attractive buttons trim sleeves that have turnback cuffs. Similar buttons form trimming on inset panels at sides and also appear on the pointed flaps of the handy pockets. We heartily recommend this smart straight-line coat that will give splendid service and is an outstanding value. "EATON-MADE." Price..... 13.95

All-Wool Velour

Juniors' sizes	Bust	Length
15	33 with 43 ins. only.	
17	35 with 44 ins. only.	
19	37 with 45 ins. only.	

Castor, Havana Brown, Taupe or Cranberry. This Junior Misses' smart Coat of good quality All-Wool Velour uses Beaverine (sheared and dyed Hare) for domed collar and cuffs. Is fully lined with Shadow Stripe Sateen, interlined to waist and has windshields on sleeves. Displays border of handsome embroidery and tucks to match trimming on sleeves. Note the pockets. "EATON-MADE."



18⁵⁰

Here's Comfort
(Same sizes as 84-240 below).

Tan Mixture only. An excellent 84-243 protection from the cold, juniors will find this popular mannish Coat of splendid All-Wool Plaid-Back Coating. It has Sateen lining to waist and in sleeves while big patch pockets are supplied with buttoned flaps. Belt passes through leather-covered buckle; inverted pleat centres back.

12.95

12⁹⁵



Description of Coats on Page 25

Moderately Priced

Juniors' sizes Bust Length
13 31 with 42 ins. only.
15 33 with 43 ins. only.
17 35 with 44 ins. only.
19 37 with 45 ins. only.

Choice of Deep Castor (as shown), Brown, Rust or French Blue.

84-250 Smartness, warmth and a moderate price distinguish this junior misses' Coat of fleecy All-Wool Blanket Velour. Beaverine (sheared and dyed Hare) composes domed collar and cuffs. Fibre Silk embroidery decorates back and numerous small buttons trim sides. Has pockets and lining throughout of sateen.

13.75

Very Inexpensive Coat

Juniors' sizes Bust Length
13 31 with 42 ins. only.
15 33 with 43 ins. only.
17 35 with 44 ins. only.
19 37 with 45 ins. only.

French Blue (as shown), Deep Castor or Brown.

84-251 A real good coat at a low price is this junior's stylish, comfortable model of serviceable All-Wool Blanket Velour. Has lining throughout of Twill Sateen, and is topped with domed collar of Coney (dyed Hare). Buttons and braid are put to a novel use on set-in sleeves and sides where pockets are inserted.

11.50

All-Wool Velour Coat

Juniors' sizes Bust Length
13 31 with 42 ins. only.
15 33 with 43 ins. only.
17 35 with 44 ins. only.
19 37 with 45 ins. only.

Choice of Almond Green (as shown), Castor or Copper Brown.

84-252 Here's a junior misses' attractive All-Wool Velour Coat that boasts a domed collar of thick-furred Beaverine (sheared and dyed Hare). It is interlined to waist, lined throughout with Twill Sateen, and has slash pockets. Embroidery stitching and buttons are the smart trimming. "EATON-MADE."

15.00

Modish Crush Collar of Fur

Juniors' sizes Bust Length
15 33 with 43 ins. only.
17 35 with 44 ins. only.
19 37 with 45 ins. only.

Terra Cotta (as shown), Havana Brown or Castor.

84-253 The new crush shawl collar and turn-back cuffs of Beaverine (sheared and dyed Hare) give a rich air to this delightful Coat. All-Wool Velour is the dependable material, and it is lined throughout with Shadow Stripe Sateen, is fully interlined, and has windshields in sleeves. Tucks in a panel effect extend from beneath inset pockets. "EATON-MADE."

18.50

EATONIA VALUE
Tan Mixture (as shown) only.

Juniors' sizes Bust Length
15 33 with 43 ins. only.
17 35 with 44 ins. only.
19 37 with 46 ins. only.

84-254 All the virtues claimed for it by the EATONIA label has this splendid, well-tailored Coat of heavy All-Wool Plaid-Back Coating. Thickly-furred and durable Canadian Raccoon fashions big shawl collar and Shadow Striped Sateen composes lining in sleeves and to waist. Pressed leather buttons fasten front and flaps on pockets, while belt is secured by a leather-covered slide. "EATON-MADE."

25.00

All-Wool Block Polaire

Juniors' sizes Bust Length
13 31 with 42 ins. only.
15 33 with 43 ins. only.
17 35 with 44 ins. only.
19 37 with 46 ins. only.

Copper Brown (as shown), Castor or Taupe.

84-255 Fashionable All-Wool Block Polaire is used for this junior's warm, inexpensive Coat. It has domed collar of Beaverine (sheared and dyed Hare) and is fully lined with Twill Sateen. Contrasting color trims turn-back cuffs and forms loops on sleeves and sides.

13.75

Fur Border, Collar and Cuffs

Juniors' sizes Bust Length
15 33 with 43 ins. only.
17 35 with 44 ins. only.
19 37 with 46 ins. only.

Tortoiseshell Brown (as shown), Castor or Copper Brown.

84-256 This junior's luxurious model will create great enthusiasm, as it is developed of an excellent quality All-Wool Velour, and uses Beaverine (sheared and dyed Hare) for domed collar, cuffs and border that encircles lower edge. Has set-in pockets, Shadow Stripe Sateen lining throughout and interlining to waist. "EATON-MADE."

19.50

Very Cosy **11⁹⁵**

(Same sizes as 84-240 below). Deep Castor, Brown, Cranberry or French Blue, (medium Blue). Comfortable Imported English Blanket Velour is responsible for this Junior's Coat that has domed collar of Beaverine (sheared and dyed Hare). It is fully lined with Twill Sateen and displays embroidery stitching, self loops and buttons. "EATON-MADE." Price..... 11.95

A Low-Priced Coat

Juniors' sizes Bust Length
13 31 with 42 ins. only.
15 33 with 43 ins. only.
17 35 with 44 ins. only.
19 37 with 45 ins. only.

Choice of Deep Castor, Brown or French Blue (medium Blue).

84-240 A small sum certainly goes a long way in this case when it secures a coat as pleasing as this one of serviceable English Blanket Velour. Embroidery stitching is decorative to a degree on back and front, collar and sleeves that have turn-back cuffs, and is supplemented by buttons at sides and is lined throughout with Twill Sateen. Price..... 8.50

Big Value!

(Same sizes as 84-240 to left.) Deep Castor, Brown, French Blue (Medium Blue) or Navy. **84-241** Modish fur-trimmed Coat of serviceable English Blanket Velour. Has two pockets, Sateen lining throughout and domed collar of Beaverine (sheared and dyed Hare). Fold of contrasting color and embroidery stitching trim set-in sleeves and sides. Price

10⁰⁰



84-251
All-Wool
Blanket
Velour
11⁵⁰

84-253
All-Wool
Velour
18⁵⁰

**EATONIA
VALUE**
84-254
All-Wool
Plaid-
Back
Coating,
Coon
Collar
25⁰⁰

84-255
All-Wool
Block
Polaire
13⁷⁵

84-256
All-Wool
Velour
19⁵⁰

84-250
All-Wool
Blanket
Velour
13⁷⁵

84-252
All-Wool
Velour
15⁰⁰

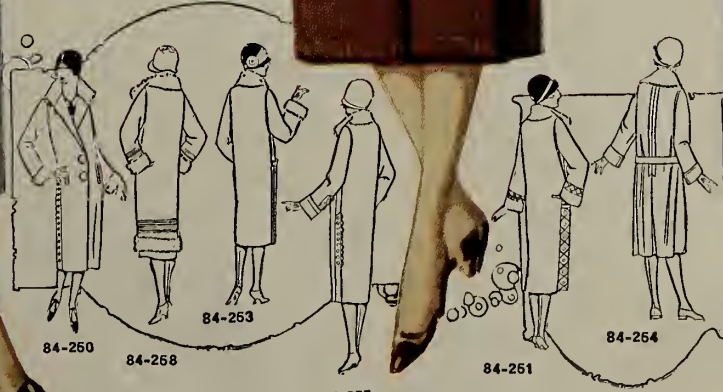

For descriptions and other colors in which these Junior Misses' Coats may be obtained, see Page 24 facing this. Be sure to state color desired when you order.

JUNIOR MISSES' DRESSES

For description of these
Dresses and other colors
in which they may be
obtained, see Page 27.

84-263
All-Wool
French Crepe
7⁹⁵

84-265
Silk Canton
Crepe
12⁵⁰

84-260
Plaid
Homespun
4⁵⁰



84-261
All-Wool
Armure
Crepe
5⁰⁰



84-262
All-Wool
Over-Check
Crepe
5⁹⁵



84-266
Flat
Silk
Crepe
10⁰⁰



84-264
All-Wool
Gabardine
8⁵⁰

In Black Patent

62-525 Dainty, Black Patent Leather Slippers with low half-rubber heels, sewn leather soles; trim butterfly ornament on strap and adorned to Fashion's taste with neat cut-outs. Fitting complement to the pretty dresses. Sizes 11 to 2 in half sizes.



2⁴⁵
Pair

Description of Dresses on Page 26

Priced Very Low

(See Table of Sizes Below.)
Brown Mixture with Tan (as shown), or Blue Mixture with Sand.

84-260 There's a long life of usefulness ahead of this junior misses' Dress of Wool and Cotton Plaid Home-spun, and it costs so little too. It is smartly straight of line and uses plain shade for collar and cuffs and for trimming on pockets displaying a row of buttons. Fibre silk braid composes the and binds opening at neck, collar, and cuffs on the set-in sleeves. "EATON-MADE." Finished with deep basted hem.

4.50

All-Wool Armure Crepe

(See Table of Sizes Below.)
Foudre Blue with Sand and Brick Dust (as shown); Cocoa Brown with Sand and Copen; Navy with Sand and Brick Dust.

84-261 Junior's Dress, developed of All-Wool Armure Crepe, will wear well, while the lavish use of embroidery strikes a colorful note. Pleats are smartly grouped as illustrated on skirt topped with self belt. "EATON-MADE."

5.00

Fancy Wool Crepe

(See Table of Sizes Below.)
Pinegrove Green with White (as shown); Navy with White; Cocoa Brown with White.

84-262 Here's the very dress for school, office or general wear. It is designed on the favorite straight lines of All-Wool Fancy Armure Crepe, with White Fibre Silk Overcheck, and displays buttons on vest, long set-in sleeves and tailored pockets. Finished with deep basted hem.

5.95

Extremely Smart

(See Table of Sizes Below.)
Rosewood with Cocoa (as shown); Cocoa Brown with Sand; Navy with Sand.

84-263 Very good-looking in its fashionable simplicity is this Frock of a soft, fine quality All-Wool French Crepe. Button-trimmed collar and turn-back cuffs are in contrasting shade bound to match fibre silk braid. Clusters of pin tucks with buttons make an effective trimming. "EATON-MADE." Finished with deep basted hem.

7.95

Cleverly Trimmed

(See Table of Sizes Below.)
Navy with Rose (as shown); Brown with Rose, Black with Royal Blue.

84-264 Junior's smart, practical Dress of splendid All-Wool Gabardine. Contrasting silk with braid and buttons is a striking trimming on collar and turn-back cuffs. Loose straps that top groups of pleats on skirt are similarly treated. Has self sash at back and tubular tie with glass ornaments at neck. "EATON-MADE."

8.50

Pretty Silk Canton Frock

(See Table of Sizes Below.)
Jap Blue (as shown); Cocoa Brown; Navy; or Burnt Russet.

84-265 The Silk Canton Crepe is of a good weight, and the style so pretty and new that this Junior's Frock has a charm all its own. Fitted-edged pieces are deftly arranged to give a tier effect across front of skirt topped with shirring. Flowers of the Crepe accentuate scalloped outline on front of bodice, while a flower is modestly posed on shoulder. "EATON-MADE." Finished with deep basted hem.

12.50

Modish Flat Silk Crepe

(See Table of Sizes Below.)
Burnt Russet (as shown); Cocoa Brown; Navy; Jap Blue (as deep Blue), or Black.

84-266 Lovely Flat Silk Crepe fashions this graceful model designed for parties and best wear. It is skilfully beaded about neck and on front that boasts three loose panels shirred at top. Sash crosses back of this "EATON-MADE" model. Finished with deep basted hem.

10.00

Table of Sizes

For These Junior Misses' Dresses.

Junior's sizes	Bust	Length
13	31 with 42 ins. only.	
15	33 with 43 ins. only.	
17	35 with 44 ins. only.	
19	37 with 45 ins. only.	

Be sure to state size when ordering.

DRESSES OF MERIT

FOR THE
JUNIOR MISS

84-273
8.50

New and Smart

Junior's sizes	Bust	Length
13	31 with 42 ins.	
15	33 with 43 ins.	
17	35 with 44 ins.	
19	37 with 45 ins.	

Choice of Navy with Red Belt; Cocoa with Black Belt; Flemish Blue with Black Belt.

84-273 An excellent quality of the new All-Wool Shadow Check Gabardine develops this smart, straight Frock. Has pleats fashionably grouped on skirt and boasts a patent leather belt. Contrasting fibre silk braid is used for tie and bindings. "EATON-MADE." Price... **8.50**

Armure Crepe Dress

Junior's sizes	Bust	Length
13	31 with 42 ins.	
15	33 with 43 ins.	
17	35 with 44 ins.	
19	37 with 45 ins.	

Choice of Navy with Henna, Cocoa Brown with Brown, Grey with Copen, Wine with Black.

84-271

Its pleasingly low price, becoming style and attractive and service-giving material will make many friends for this Junior's Dress of All-Wool Armure Crepe. Contrasting embroidery in a graceful scroll pattern trims front of bodice, neck and long set-in sleeves. Braid bindings are in a harmonizing shade, while the pleats on skirt are similarly grouped on back and front.

3.95



E TAG BARGAIN

3.75

embroidery is carried out in effective contrasting shade.

Be Sure to State Size and the Color You Desire When Ordering.

7.95

Prettily Designed Paillette Silk Model

Junior's sizes	Bust	Length
13	31 with 42 ins. only.	
15	33 with 43 ins. only.	
17	35 with 44 ins. only.	
19	37 with 45 ins. only.	

Choice of Navy, Brown or Black.

84-274 Such a pretty Frock is this one of lustrous Paillette Silk! It is designed with the charming simplicity that distinguishes this season's newest models. Junior misses will like its slashed set-in sleeves caught with self bows. The wee band-made ribbon flowers are a dainty touch, and the tie passing through slashes on front is a popular idea. Belt terminates with streamers on softly shirred sides. Price... **7.95**

Popular All-Wool Flannel

Junior's sizes	Bust	Length
15	33 with 43 ins. only.	
17	35 with 44 ins. only.	
19	37 with 45 ins. only.	

Choice of Navy with Red, Cocoa Brown with Sand, Rust with Sand.

Delightfully soft of texture 84-270 is the All-Wool Flannel so fashionably chosen for this Junior's swagger, comfortable Dress. Contrasting color composes collar, stitched cuffs and button-trimmed fold down front. Fibre silk braid tie, self belt and slash pockets are all in keeping with the jaunty style of this good-wearing dress from our own workrooms.

5.95



Low Price 4.50
For a Sturdy Dress

Misses' sizes	Bust	Length
14	32	with 43 ins. only.
16	34	with 44 ins. only.
18	36	with 45 ins. only.
20	38	with 46 ins. only.

Choice of **Blue or Brown** mixture.
84-280 Here's a thoroughly comfortable and service-giving Dress at a very modest price. It is made of good reliable **Wool and Cotton Homespun** with a nice overcheck, has cosy long set-in sleeves and becoming collar. The fibre silk braid tie and bindings, together with buttons, are its tasteful trimming. Set-in pockets and tie girdle are interesting features. Finished with deep basted hem. **"EATON-MADE."** **4.50**

Misses' Service-giving Model

5.00

Misses' sizes	Bust	Length
14	32	with 43 ins.
16	34	with 44 ins.
18	36	with 45 ins.
20	38	with 46 ins.

Choice of **Navy, Sand or Grey.**
84-283 All-Wool **Armure Crepe**, showing a fancy woven check, is the new and fashionable material that modishly develops this becoming straight-line Dress. It will give splendid comfort and service, and is priced very inexpensively. Has jaunty ribbon tie, self belt and novel button-trimmed pockets and cuffs. Price.. **5.00**

Fine All-Wool Serge Model

Misses' sizes	Bust	Length
14	32	with 43 ins. only.
16	34	with 44 ins. only.
18	36	with 45 ins. only.
20	38	with 46 ins. only.

84-281 Always in favor for Fall and Winter frocks is **All-Wool Serge**, especially when of soft, fine quality like this. It therefore takes very kindly to the fibre silk embroidery that trims collar, vest and front of this misses' model that boasts a long row of buttons. The embroidery also emphasizes new-style sleeves gathered into cuffs. **"EATON-MADE."** Finished with deep basted hem. State size and color. Price..... **5.95**

5.95

Choice of **Navy with Henna; Brown with Sand, or Black with Black.**

With the Popular Stiff Collar and Cuffs

84-282

Misses' sizes	Bust	Length
14	32	with 43 ins. only.
16	34	with 44 ins. only.
18	36	with 45 ins. only.
20	38	with 46 ins. only.

Choice of **Navy with Sand; Cocoa Brown with Sand; Rust with Sand.**

So smart and trig-looking with its stiff, detachable collar and cuffs is this Dress that one can readily understand its great popularity. Its material is the well-liked **All-Wool Flannel** of a nice, soft quality, while the big bow at neck is of picot-edged silk. The jaunty boyish collar and cuffs that fasten with links are in Sand shade and may easily be removed and laundered. Long set-in sleeves, slash pockets and tie girdle all give a trim air that is truly delightful. When you think of all the service you will get from this becoming dress you will count its moderate price well spent. Finished with deep basted hem. Price..... **6.50**

Be sure to state size and color when ordering. For instructions on how to measure see page 446.

6.50

Note the Small Sum That Buys This Delightful Frock

Misses' sizes	Bust	Length
14	32	with 43 ins. only.
16	34	with 44 ins. only.
18	36	with 45 ins. only.
20	38	with 46 ins. only.

Choice of **Navy with Henna; Brown with Sand; Rust with Sand; Black with Black.**

84-284 Inexpensive—yes—very, but entirely pleasing as to its appearance and wearing qualities, misses will find this Dress. **All-Wool Armure Crepe** that has a pebbly weave is its satisfactory material, and the style is simple and straight.

It comes in a good range of colors, so that those of either fair or dark complexion are enabled to make a becoming choice. Excepting in the case of the Black model, so suitable for mourning, the trimming of fibre silk embroidery is in contrasting color. It takes the form of a very original-looking conventional design which appears on skirt, neck and long set-in sleeves. The latter are bound with braid to match that which finishes neck and extends into ties. **"EATON-MADE."** Price.... **3.95**

3.95

OF INTEREST TO MISSES



Misses' New Hat

Choice of Wood (light) Brown, Sand, Henna, Saxe Blue, Purple, Almond Green or Black.
 Misses' stylish Hat of Velvet, combined with Fine Art Silk. Pretty embroidered trimming in harmonizing colors. Head-size about 22 1/2 ins.

51-217 **3.95**

1250

French Charmeline Smartly Designed

Misses' sizes. Bust. Length.
 16 34 with 44 ins. only.
 18 36 with 45 ins. only.
 20 38 with 46 ins. only.

Choice of Navy, Rosewood or Cocoa Brown.

84-294 "A quality Frock" this model might well be named for it is skilfully made of fashionable All-Wool French Charmeline that has a fine smooth texture. Tucks deftly grouped on front are supplemented by tasteful embroidery on upper portion while below pockets they are combined with buttons. Little vest is tucked and embroidered while tie girdle, well-cut collar and long set-in sleeves with turn-back cuffs are interesting features. "EATON-MADE." Finished with deep basted hem. Price..... **12.50**

1150

Silk and Lace Frock for Misses

(See Table of Sizes at Lower Right).

Choice of Brown, Black, Navy or Ivory.

84-292 Ready for all the happy social events the season may bring forth is this handsome model of lustrous Silk Paillette and filmy Lace. The bride-to-be will be particularly glad to see it comes in Ivory and that its price is surprisingly moderate.

The lace composes graceful apron front, the new and popular jabot down front of bodice and the youthful collar and cuffs on kimona sleeves. A gay flower is artistically posed on the narrow tie girdle of this slip-on model from our own workrooms that is finished with deep basted hem. Please be sure to state size and color desired. Price..... **11.50**

950

French Ottoman Cord

(See Table of Sizes Below).

Choice of Navy, Cocoa Brown or Lanvin Green (Reseda shade).

84-290 In this case French All-Wool Ottoman Cord in a splendid quality results in an extremely good-looking Dress for misses. It stresses the vogue for the simple, straight styles that are so becoming. Fine fibre silk braid in self and contrasting tones decorates collar, stylish long set-in sleeves and front where pockets are inserted. Note the button-trimming and clever arrangement of tie girdle. "EATON-MADE." Finished with deep basted hem.... **9.50**

Sizes for Dresses on This Page Except 84-294

Misses' sizes.	Bust.	Length.
14	32 with 43 ins. only.	
16	34 with 44 ins. only.	
18	36 with 45 ins. only.	
20	38 with 46 ins. only.	

750

A Popular and Seasonable Dress

(See Table of Sizes Below at Left).

Choice of Navy with Cocoa; Grey with Blue; Sand with Blue.

84-293 Nowadays misses who pride themselves on being right in style have just such a dress as this on hand for sports or general wear. The French All-Wool Flannel with mercerized Cotton Check of which it is developed is a great favorite also. This smartly-simple style boasts the new Chanel buttoned front and convertible collar and turn-back cuffs that are smartly mannish in cut. Long set-in sleeves, slash pockets and narrow self belt are all according to the mode. Finished with deep basted hem. "EATON-MADE." Price..... **7.50**

Stylish and Inexpensive

(See Table of Sizes to Left).

Color Navy with White only.

84-291 Navy All-Wool Serge with a white hairline stripe is the smart, service-giving fabric that fashions this straight-line model for misses. Insets of the material with the stripes running across extend from beneath pointed button-trimmed flaps on pockets. Long set-in sleeves have turn-back cuffs while jaunty self tie and girdle make a swagger finish. "EATON-MADE." Finished with deep basted hem. Price..... **7.50**

750

WRITE TO THE SHOPPING SERVICE

If what you want is not included in these Catalogue selections, write to the SHOPPING SERVICE for it, and if procurable in the stocks of the Store it will be sent on to you at once. If you prefer, one of the Shoppers will first supply you with information as to prices, etc. Address your letters to:

THE SHOPPING SERVICE

T. EATON CO. LIMITED
 TORONTO CANADA



7⁹⁵
Misses' Frock
of French Wool Crepe
84-302

See Table of Sizes to right
 Choice of Cocoa with Sand
 (as shown), Rosewood with
 Sand, Navy with Grey, Grey
 with Copen

Fine quality All-Wool French
 Crepe is responsible for this
 very smart and useful Frock
 for misses. The box and
 knife pleats grouped on sides
 beneath slash pockets stress
 an important style note. Con-
 trasting tone is used for col-
 lar, turn-back cuffs on long
 set-in sleeves and finish on
 pocket. Self material com-
 poses tie, which passes
 through the button-trimmed
 slash in the swagger man-
 ner shown. A narrow belt
 completes this slipover
 dress which will wear and look
 so well. "EATON-MADE." Be
 sure to state size and color
 when ordering. Price **7.95**

New Ensemble
Costume **16⁵⁰**

(Table of Sizes to Right.)
 Navy with Chrysanthe-
 mum Russet, Navy with Pine Grove
 (New Green) or Cocoa Brown with Self.
84-300 Here's a becoming Ensemble
 Costume of All-Wool Check
 Gabardine, one of the new materials
 this season, composed of lined coat,
 fastened with linked buttons and bound
 buttonholes. Dress has upper portion
 of lustrous Silk Canton Crepe, and
 lower part of the Gabardine. It boasts
 the girle, short kimona sleeves and collar
 with self tie, and may be worn with-
 out coat if desired. Basted hem. **16.50**



10⁰⁰
Fashionable
Flat Silk Crepe Dress
with Modish Tiers

84-304

See Table of Sizes at right be-
 low

Choice of Almond Green (as
 shown), Navy, Burnt Russet,
 Cocoa or Black

This Misses' charming Frock
 immediately puts itself in
 Fashion's good graces by using
 the modish Flat Silk Crepe that
 has a lovely, soft, subdued
 sheen.

The graceful tiers across
 front are the "last word" too,
 on this slip-on model, which
 in Almond, Burnt Russet or
 Cocoa is delightful for dances
 and social affairs. Set-in
 sleeves are of a dainty length,
 while the fold of the material
 that passes through slashes on
 front and boasts little dang-
 ling ornaments, is another pop-
 ular idea. Sash extends from
 sides and ties at back, while
 the embroidery, cleverly ap-
 plied as shown, gives just the
 right amount of trimming. Be
 sure to state size and color
 when ordering. Basted hem.
 Price..... **10.00**



5⁰⁰
Misses'
Inexpensive Dress
of Wool Armure Crepe

84-301

See Table of Sizes below
 Choice of Grey with Self and Co-
 pen (as shown), Cocoa Brown
 with Self and Copen, Navy with
 Self and Henna

Small amounts have a happy
 way of accomplishing quite re-
 markable results in the Misses'
 section — take this attractive
 Dress for example.

It is made in our own work-
 rooms of All-Wool Armure Crepe
 which has a pebbly weave and
 stands up well under continuous
 service. Embroidery strikes an
 extremely decorative note on
 button-trimmed bodice and set-
 in sleeves, while pleats are
 grouped in a very smart fash-
 ion on both back and front of skirt.
 Collar, little vestee and narrow
 self belt are interesting features.
 Be sure to state size and color.
 Price..... **5.00**

Table of Sizes

Misses' size	Bust	Length
14,	32,	with 43 ins. only
16,	34,	with 44 ins. only
18,	36,	with 45 ins. only
20,	38,	with 46 ins. only



8⁵⁰
The Smart Shadow
Check Gabardine

84-303

See Table of Sizes at left below
 Choice of Navy with Sand (as
 shown), Cocoa Brown with
 Brown, Black with Light Grey

It really is a great satisfaction
 to have a dress as smart and
 serviceable as this for wearing
 during the Fall and Winter.

It is developed according to
 one of the season's foremost
 styles of the new and fash-
 ionable All-Wool Shadow Check
 Gabardine. Note the two but-
 ton-trimmed inverted pleats at
 front, which are a much-favored
 means of introducing fullness
 without detracting from the pre-
 vailing straight lines. These
 pleats have an underlay in con-
 trasting color to correspond with
 collar, turn-back cuffs on long
 set-in sleeves and ribbon tie.
 Vestee, self belt and slash pock-
 ets all add to the smartness of
 this slipover dress, which is so
 comfortable and good-wearing.
 Basted hem. "EATON-MADE."
 Be sure to state size and color
 when ordering. Price..... **8.50**



1750
Lovely New Style
Crepe Satin Frock
84-313

Misses' Size	Bust	Length
14	32	with 42 ins. only
16	34	with 43 ins. only
18	36	with 44 ins. only
20	38	with 45 ins. only

Choice of **Burnt Russet** (as shown), **Navy**, **Cocoa Brown** or **Black**

A truly beautiful model is this one of the highly-fashionable, lustrous **Crepe Satin** in a good quality.

It displays the new godets, which are pieces of the material showing the reverse side and set in as illustrated to give the popular flare to front. A panel of tucks extends from neck to centre godet, while pretty wee buttons top the other two.

Right up to the times, too, are long set-in sleeves gathered into tucked cuffs. Sash that crosses modishly straight back is a much-liked idea, while lace collar with long streamer tie is a dainty feminine touch on this lovely, rich-looking frock from our own workrooms. Price..... **17.50**



30-1101 Imported Saffian Leather Pouch Bag in the new gusset style. Has fancy lining, inside frame and diamond-shaped mirror. Colors **Green**, **Blue** or **Tan**. **2.95**

Silk Canton Crepe Model **1250**

Misses' Size	Bust	Length
14	32	with 43 ins
16	34	with 44 ins
18	36	with 45 ins.
20	38	with 46 ins. only

Choice of **Navy with Red** (as shown), **Cocoa Brown with Brown**, **Burnt Russet with Sand**, or **Black with Royal Silk Canton Crepe** of a nice weight fashions this graceful Frock, which is right in its element at social or "dress-up" affairs.

A very interesting treatment is noted at sides, which use skilfully-arranged pieces of the material to give the modish flared effect. Flower-like ornaments centred with contrasting color strike a very decorative note on shoulder and waistline. A narrow belt ties at back of this dress that has becoming rounded neck-line and short kimona sleeves finished with narrow turn-back cuffs. Misses will find it is well worth the very modest price asked. Finished with deep basted hem. "EATON-MADE." **12.50**



Misses' Very Stylish Dress **950**

Misses' Size	Bust	Length
14	32	with 43 ins. only
16	34	with 44 ins. only
18	36	with 45 ins. only
20	38	with 46 ins. only

Choice of **Navy with White** (as shown), **Cocoa Brown with Sand**, or **Navy with White**

One of the very smartest dresses to be seen this season misses will probably consider this model of delightfully fine **All-Wool French Ottoman Cord**—a very dressy material. Buttons and fibre silk braid in contrasting color outline vest, and the braid alone trims long set-in sleeves, pockets and swagger collar, which can be worn open if so desired, but fastens with linked buttons. An attractive buckle centres belt. Finished with a deep basted hem. "EATON-MADE." ... **9.50**

An Extremely Smart and Serviceable Choice **895**

Misses' Size	Bust	Length
14	32	with 43 ins. only
16	34	with 44 ins. only
18	36	with 45 ins. only
20	38	with 46 ins. only

Choice of **Navy with Black**, **Brown with Self** or **All Black**

Misses can hardly get along without a warm dress such as this during Fall and Winter.

The material of this Frock is cosy, service-giving **All-Wool Tricotine** in a firm weave, and the style is modish and in splendid taste. Comfortable long set-in sleeves show braid and buttons applied to correspond with trimming on sides beneath pockets. Braid crosses the little vestee and a fibre silk cord with dangling ornaments jauntily appears from beneath well-cut collar. Tie girde completes this slip-on dress, finished with deep basted hem. "EATON-MADE." Price **8.95**

Wool French Gabardine **84-312**

Misses' Size	Bust	Length
14	32	with 43 ins. only
16	34	with 44 ins. only
18	36	with 45 ins. only
20	38	with 46 ins. only

Choice of **Brown with Self and Gold** (as shown), **Navy with Self and Gold**, or **All Black**

Soft-textured **All-Wool French Gabardine** develops this Misses' inexpensive Dress which does such credit to our own workrooms. Embroidered stitching is extremely effective applied where inset pockets are located. Note the long set-in sleeves, collar with self tie and girde at back. Finished with deep basted hem. Price..... **8.50**

84-312
850





84-321

9⁵⁰

Misses' Pretty Silk Crepe-de-Chine Dress
84-324

Misses' sizes	Bust	Length
14	32 with 43 ins. only	
16	34 with 44 ins. only	
18	36 with 45 ins. only	
20	38 with 46 ins. only	

Choice of Navy, Cocoa Brown, Burnt Russet or Black

84-324 This delightful model proves beyond a doubt that it is quite possible to secure a pretty "Best" frock even if one does not care to spend much.

Silk Crepe-de-Chine with its soft, shimmering lustre fashions this misses' appealing Dress that includes the much-liked Black among its colors. Little picot-edged pieces of the Silk give a charming tier effect on front decorated with sprays of embroidery. The originality of the designers is also displayed by the bow with streamer ends posed so jauntily on shoulder. This misses' dress, with its becomingly-shaped neckline, short kimona sleeves and modish sash at back, comes from our own workrooms. Finished with deep basted hem. Be sure to state size and color when ordering. Price..... **9.50**

10⁰⁰

Wool Bedford Cord with Woven Check

Misses' sizes	Bust	Length
14	32 with 43 ins. only	
16	34 with 44 ins. only	
18	36 with 45 ins. only	
20	38 with 46 ins. only	

Choice of Dark Sand with Cocoa; Navy with Flemish Blue; Grey with Flemish Blue

84-321 Its material alone would give distinction to any dress, so when combined, as in this case, with clever designing, the outcome is a model of unusual smartness. Soft All-Wool Bedford Cord showing a woven check adapts itself beautifully to the straight, youthful lines of this misses' Frock. It exploits the new Chanel opening stressed by buttons and a fold of contrasting shade. Collar, pocket tops and turn-back button-trimmed cuffs on long set-in sleeves also reflect this same effective color scheme. Finished with a deep basted hem. "EATON-MADE."..... **10.00**

9⁵⁰

Smart Bramley Style Dress

Misses' sizes	Bust	Length
14	32 with 43 ins. only	
16	34 with 44 ins. only	
18	36 with 45 ins. only	
20	38 with 46 ins. only	

Choice of Navy with Sand; or Brown with Sand

84-322 In the extremely popular Bramley effect that misses wear so smartly, comes this swagger, comfortable Dress. It is well-made of a splendid quality All-Wool Gabardine and has the youthful stiff collar and cuffs that are detachable, so may be laundered easily. The silk tie and front opening fastened from neck to low waistline with loops and buttons are also "right up to the minute." Knife pleats grouped on skirt introduce fullness. "EATON-MADE." Price..... **9.50**

12⁷⁵

Misses' Canton Crepe Frock Modishly Trimmed
84-323

Misses' sizes	Bust	Length
14	32 with 43 ins. only	
16	34 with 44 ins. only	
18	36 with 45 ins. only	
20	38 with 46 ins. only	

Choice of Navy, Cocoa Brown or Black

On this Silk Canton Crepe Dress the picot-edged ruchings of self material show that it is a big style leader.

They make a graceful trimming all around skirt and at neck, where they extend into loose straps that terminate at low waistline. The long, set-in Peasant sleeves gathered into tie cuffs are extremely stylish too, and the sash at back is an idea that is much noted nowadays. The touches of embroidery and soft shirings across front of skirt bespeak the care and skill used to develop this misses' slip-on dress from our own workrooms. Finished with deep basted hem.

At the end of the season when you think of the number of times you wore this pleasing model you will indeed count your money well spent. Price..... **12.75**

Important

Be sure to state size and color when ordering. For instructions on How to Measure See Page 446.

12⁷⁵

In the New Ensemble Effect

Choice of Navy with Henna; or Brown with Henna (Same sizes as 84-323 at right)

84-320 "The Ensemble effect is very good" is the convincing way a recent style report reads, and here you see it successfully carried out in French All-Wool Gabardine. The back hangs in fashionable unbroken lines, while the vogue for fur is stressed by coat-style front bordered with Coney (dyed Hare). Long set-in sleeves are also fur-trimmed on this model, whose buttoned coat effect is cut so as to reveal the elaborate braided designs at neck and on skirt portion. This good-wearing model is finished with deep basted hem. "EATON-MADE." Price..... **12.75**

MISSES' SILK FROCKS WITH THE NEW JABOTS AND OTHER STYLISH FEATURES



12⁵⁰

**Modish Dress
of Silk Crepe-de-Chine with
Pleated Apron and Jabot**

Misses' sizes	Bust Length	Choice of Cocoa Brown, Burnt Russet, Navy, Pansy, Purple or Black.
14	32 with 43 ins. only.	
16	34 with 44 ins. only.	
18	36 with 45 ins. only.	
20	38 with 46 ins. only.	

Two leading style features are displayed by this lovely Frock—the apron front and jabot, both finely pleated. **Silk Crepe-de-Chine** is the excellent material, and its soft, shimmering texture makes it especially adaptable to these new and popular ideas. A narrow button-trimmed fold centres jabot and finishes modishly-short kimona sleeves. Note the choice of new and popular shades. **"EATON-MADE."** Has deep basted hem. Price..... **12.50**



15⁰⁰

**Silk Canton
Crepe
Model**

Same sizes as 84-341 to right.
Choice of Navy, Cocoa Brown, Burnt Russet or Almond Green.

Displays New Style Ideas

84-340 Silk Canton Crepe fashions this delightful model which is the very essence of grace and smartness. The peasant sleeves show that it is one of the season's favorites, while the lace-edged jabot that cascades so prettily down front adds to its charms. Lace outlines panels softly draped on front of skirt. Picot-edged ribbon and wee glass buttons are an additional trimming on jabot, while ribbon alone is used for sash fashionably finished at front with bow and streamers. Finished with deep basted hem. **"EATON-MADE."** Price..... **15.00**



10⁰⁰

**Note the
Moderate Price**

For this Fashionable Frock

Misses' sizes	Bust Length	Choice of Burnt Russet (Nasturtium), Chukker Brown (Dark Sandalwood), Alpine Green (Dark Reseda), Gobein Blue (Medium Blue.)
14	32 with 43 ins. only.	
16	34 with 44 ins. only.	
18	36 with 45 ins. only.	
20	38 with 46 ins. only.	

84-341 The dainty lace jabot, peasant sleeves and two picot-edged tiers across front show that this inexpensive Dress is one of the newest arrivals on the Fashion field. The **Fuji Silk** responsible for this becoming Frock is of a smooth, even weave that bespeaks its splendid quality. The tie cuffs on sleeves are a happy thought and the picot-edged tie girdle posed at side is another much-approved note. Altogether misses will have every reason to be proud of this convenient slip-on style that is finished with deep basted hem. **"EATON-MADE."** Price..... **10.00**

THE JABOT

In Many Varied Phases
Plays an Important
Part in the Season's
New Modes



1850

Bust sizes Length down back
34, 36 with 46 ins. only.
38, 40 with 48 ins. only.
42, 44 with 50 ins. only.
All with 3-inch basted hems.

ingly-shaped, double-fold collar tops this slipover model that is carefully made in our workrooms and will grace varied social affairs. Price... **18.50**

Featuring The New Jabots

Choice of Navy, Rust or Pansy Purple.

58-425 Many of Fashion's favorite frocks exploit fluttering jabots like those that give an air of movement and animation to this woman's model of **Silk Canton Crepe**. They ripple down front and sides in a most captivating manner and their picot edges and trimming of novelty buttons are interesting details. Long inset sleeves terminate in turn-back cuffs while girdle forms bow on modishly straight back. Becom-



1850

**Silk Canton Crepe
Creates This
New-Style
Frock**

Bust sizes. Length down back.
34, 36 with 46 ins. only.
38, 40 with 48 ins. only.
42, 44 with 50 ins. only.
All with 3-inch basted hems.
Choice of Navy with Sand or Brown with Sand.

58-426 Prominent among Fall and Winter are the delightfully feminine jabots, that assume various positions, and the inverted or "kick" pleats that allow for fullness on skirt. You see them both on this fascinating and moderately-priced slipover Dress of **Silk Canton Crepe**. Picot-edged contrasting jabot is centred by fancy ribbon that falls into loop and end and is trimmed at top with novelty buttons. These buttons appear too on slashed flare sleeves and above the inverted pleats on skirt portion. "EATON-MADE." Price..... **18.50**



2750

**Modish Dress of
Heavy Silk Canton Crepe**

Bust sizes. Length down back.
34, 36 with 46 ins. only.
38, 40 with 48 ins. only.
42, 44 with 50 ins. only.
All with 3-inch basted hems.

Choice of Black, Navy or Cocoa Brown.

58-427 A beautiful heavy quality of **Silk Canton Crepe**, in a well-defined crepey weave, develops this woman's fashionable Jabot Dress. So attractive is the material that it is given the full responsibility of making and trimming this model that expresses such good taste.

Very graceful and smart are the picot-edged jabots that cascade softly from shoulder to hem at one side and from waistline at the other. They are trimmed with self-covered, acorn-shaped buttons that also appear on finish of inset sleeves and together with loops adorn front. Tio girdle forms bow on straight back of this Woman's Dress that fastens on shoulder and comes in three highly-favored colors. "EATON-MADE." Price... **27.50**



10⁹⁵

84-334

Modest Price for Misses' Flat Silk Crepe Dress

Misses' Sizes	Bust	Length
14	32	with 43 ins. only.
16	34	with 44 ins. only.
18	36	with 45 ins. only.
20	38	with 46 ins. only.

Choice of Navy, Burnt Russet, Ivory, Cocoa Brown or Black.

To be able to get a dress as pretty as this for such a very moderate price is gratifying to say the least. Flat Silk Crepe is its fashionable material, and the long set-in sleeves shirred into narrow cuffs are very new. The lace-trimmed panels topped with shirred pockets are extremely pleasing, while tie girdle is a stylish note at back "EATON-MADE." Finished with deep basted hem. 10.95



Misses' Fur-Trimmed Model of All-Wool Gabardine

9⁷⁵

84-331

Misses' Sizes	Bust	Length
16	34	with 44 ins. only.
18	36	with 45 ins. only.
20	38	with 46 ins. only.

Choice of Navy, Brown or Black.

As fur-trimmed dresses are all the rage isn't it a pleasant surprise to find this one may be secured for such a very modest outlay? Being developed of service-giving All-Wool Gabardine and adorned with Coney (died hare) this Misses' becoming Dress is a happy combination of comfort and smartness. The silky black fur edges slash pockets, long set-in sleeves and convertible collar which fastens with buttons and loops in the two ways illustrated. Box and knife pleats are skilfully arranged on skirt topped with tie girdle. "EATON-MADE." 9.75

84-330

Smart Shadow Check Gabardine

84-330

Misses' Sizes	Bust	Length
14	32	with 43 ins. only.
16	34	with 44 ins. only.
18	36	with 45 ins. only.
20	38	with 46 ins. only.

Navy, Cocoa Brown or Rust.

The favorite All-Wool Shadow Check Gabardine is the new material that develops this inexpensive and smart straightline frock. It has long embroidered Silk Canton Crepe tie, button-trimmed slash pockets, narrow self girdle and turn-back cuffs. Finished with deep basted hem. 7.95

Beautiful Crepe Satin in a Charming Style

84-333 Very lovely is this Frock so new in style and material. It is deftly fashioned of an excellent quality, rich Crepe Satin, and is trimmed in the highly striking manner shown with bands of contrasting Georgette and rosettes of the Satin. They appear on short kimona sleeves and popular apron front softly shirred at top, while sash extends across back in quite the smartly-correct mode. Misses will have every reason to be proud of this beautiful frock that is finished with deep basted hem.

Misses' Sizes	Bust	Length
14	32	with 43 ins. only.
16	34	with 44 ins. only.
18	36	with 45 ins. only.
20	38	with 46 ins. only.

Choice of Black with American Beauty, Navy with Royal Blue, Brown with Sand.

18⁵⁰

Pretty and Becoming

Misses' Sizes	Bust	Length
14	32	with 43 ins. only.
16	34	with 44 ins. only.
18	36	with 45 ins. only.
20	38	with 46 ins. only.

13⁷⁵

Choice of Almond (Reseda Green), Burnt Russet, Navy or Cocoa Brown.

84-332 Lustrous Silk Canton Crepe Frock with modish flared sides. Bands of Coney (died hare) trim the latter, and also make a soft finish on short set-in sleeves. A handsome embroidered design centres front. Finished with deep basted hem. "EATON-MADE."



12⁵⁰

All-Wool Charmeline

Navy, Rose-wood or Cocoa

Bust sizes 34, 36, 38, 40, 42, 44
 Length down back with 46 ins. only, with 48 ins. only, with 50 ins. only
 All with 3-inch basted hems

58-341 Such excellent taste is expressed by this model that we are confident it will meet with your approval. The fabric is fashionable All-Wool Charmeline that is woven with fine twill, and has self check. Pleated panels at sides are topped by pockets boasting rounded buttons. Similar buttons and loops fasten front of dress. Price **12.50**

A Pretty Ensemble Model

Bust sizes 34, 36, 38, 40, 42, 44
 Length down back with 46 ins. only, with 48 ins. only, with 50 ins. only
 All with 3-inch basted hems

58-344 Fashion is devoted to the Ensemble effect so cleverly carried out by this inexpensive model of All-Wool Gabardine. Back is cut in one straight piece, while front has panel of contrasting Silk Canton Crepe. Colorful braid is used on collar, sleeves, panel and pocket openings. "EATON-MADE." Price **16.50**

16⁵⁰

5⁰⁰

Buy This Dress of Wool Armure Crepe 58-340

Bust sizes 34, 36, 38, 40, 42, 44
 Length down back with 46 ins. only, with 48 ins. only, with 50 ins. only
 All with 3-inch basted hems
 Choice of Sand (as shown), Navy with Black and Henna, Cinnamon with Navy and Henna, or All Black

"Just imagine getting this dress for \$5.00!" you will be apt to exclaim when you inspect this attractive model of All-Wool Armure Crepe that has a fine pebbly weave. It will prove decidedly serviceable, and it is very effectively trimmed with chain stitching. This adornment appears on vest, set-in sleeves and in a more elaborate design on front of skirt. Has tie girde and two inset pockets, **5.00**

10⁰⁰

All-Wool French Crepe 58-342

Bust sizes 34, 36, 38, 40, 42, 44
 Length down back with 46 ins. only, with 48 ins. only, with 50 ins. only
 All with 3-inch basted hems

Pinegrove (as shown), Sonora Brown (Cocoa) with Blue, or Navy with Grey

Satisfaction from every standpoint is this Women's Dress, for "Good" describes its style, quality and value. It is developed of All-Wool French Crepe, and contrasting buttons follow the stitching on front pleats that at a certain point are left free to form the "kick" pleats,—a new and very popular idea. Double-fold collar and piping on cosy inset sleeves are also of the contrasting color. Inset pockets are placed below tie girde on this model. Price..... **10.00**

8⁹⁵

Good Value In Striped Flannel 58-343

Bust sizes 34, 36, 38, 40, 42, 44
 Length down back with 46 ins. only, with 48 ins. only, with 50 ins. only

All with 3-inch basted hems
 Cocoa (as shown), Pinegrove Green or Powder Blue with Burnt Orange Stripe

On cool days a soft Flannel dress is the acme of comfort, so many a woman will be delighted that this smart model is priced so very moderately. It is made of Striped All-Wool Flannel, and to show its newness has the modish "kick" pleats that fall beneath pointed inset panel. Another interesting feature is the Suede leather belt. Long set-in sleeves have domed cuffs, and double-fold collar joins revers held together by linked buttons. Two slash pockets complete this pretty model. Price..... **8.95**



22⁵⁰

An Unusual Model

Bust Sizes Length Down Back
 34, 36 with 46 ins. only.
 38, 40 with 48 ins. only.
 42, 44 with 50 ins. only.

Burnt Rust with Sand (as shown), or Navy with Grey, with contrasting trimming.

Those who desire a distinctly "different" dress will choose this **Silk Canton Crepe** one that shows the influence of the picturesque peasant styles. True to type are the gathered sleeves and the striking embroidery that adorns cuffs and back and front. Swaying tab is completed by rich-looking fringe. "EATON-MADE." Price.... **22.50**



18⁵⁰

Tricotine and Fur

Bust Sizes Length Down Back
 34, 36 with 46 ins. only.
 38, 40 with 48 ins. only.
 42, 44 with 50 ins. only.

All with 3-inch basted hems. Brown (as shown), Navy or Black.

Stylish Fall and Winter model of **All-Wool Tricotine** exploits the new circular flare in its tunic effect that extends from sides around back. Like collar and set-in sleeves it is trimmed with fancy braid and Beaverine (sheared and dyed hare). Also displays buttons to match those that fasten revers. Price..... **18.50**



19⁵⁰

Pretty Dress of Soft Satin

Bust Sizes Length Down Back
 34, 36 with 46 ins. only.
 38, 40 with 48 ins. only.
 42, 44 with 50 ins. only.

All with 3-in. basted hems.

Navy (as shown), Brown or Black. In this delightful Dress of soft, lustrous **Satin** a woman will feel suitably attired for festive affairs as well as for more ordinary occasions. The popular shirring appears at neck and on graceful panels that provide the new flared lines, and are trimmed like kimona sleeves with fancy braid bordered with Coney that is dyed hare. It domes on shoulder, has tie sash at back. An outstanding feature is the strap that is attached at neck, passes through slashes, and is finished with hand-some tassel. "EATON-MADE." Be sure to state size and color when ordering. Price.. **19.50**



12⁰⁰

Silk Crepe de Chine

Bust Sizes Length Down Back
 34, 36 with 46 ins. only.
 38, 40 with 48 ins. only.
 42, 44 with 50 ins. only.

All with 3-in. basted hems. Brown (as shown), Navy or Black. "I certainly do like your dress" is a comment you will doubtless often hear when you wear this **Silk Crepe-de-Chine** model that cost you so little. Rows of shirring top skirt that joins bodice at low waistline. Twin double folds are caught at neck and waist by flower-like ornaments of the Crepe-de-Chine. This becoming frock that has elbow-length set-in sleeves fastens with domes on shoulder and side. "EATON-MADE." Price..... **12.00**

Fascinating Frock of Silk Canton Crepe

Choice of Sandalwood (as shown), Rust or Navy.

The good quality **Silk Canton Crepe** speaks well for the service you will get from this attractive Dress. Glistening beads lend charm to the front, while back has self ties at waist. Closely placed shirring controls modish fullness at sides trimmed with three rows of looped braid. This novel trimming also edges little kimona sleeves. Double-fold collar joins revers that boast fancy buttons. Price **18.50**

18⁵⁰

Bust Sizes Length down Back
 34, 36 with 46 ins. only.
 38, 40 with 48 ins. only.
 42, 44 with 50 ins. only.
 All with 3-in. basted hems.



Popular Pearl Choker 630-030. Dainty Graduated Pearl Choker; delicate Green, Pink or Blue shades. Each..... **75c**

Other Jewelry Pages 355-372



13⁹⁵

Smart and Warm

58-362

Bust sizes Length down back
34, 36 with 46 ins. only.
38, 40 with 48 ins. only.
42, 44 with 60 ins. only.
All with 3-inch basted hems.

Choice of Black or Navy.

All-Wool French Charmeline, a fine twilled fabric of a beautiful soft quality, makes this stylish Dress. It has slash pockets and tie girdle, and is trimmed as illustrated with fibre silk braid, effective embroidery, black buttons and full length groups of tucks. "EATON-MADE." Price .13.95

New Style in Charmeline

Bust Sizes Length down back
34, 36 46 ins. only.
38, 40 48 ins. only.
42, 44 50 ins. only.
All with 3-inch basted hems.

Choice of Black, Navy or Brown.

58-364 Front flares and ties are signs of the times and this modish coat-style Dress accents its front flare by border of Mandel (sheared European Lamb) that comes in coo-dyed Grey color on Black model, and in Tan shades on the Navy or Brown. The material is fine twill All-Wool French Charmeline that is soft and warm, so this model will be comfortable for Fall and Winter. Has straight back, and carefully bound inside seams, while dome at side is the only fastening required. "EATON-MADE."

27⁵⁰

15⁰⁰

A Modish and Attractive Frock of Wool Jersey Cloth

58-363

Bust Sizes Length down back
34, 36 with 46 ins. only.
38, 40 with 48 ins. only.
42, 44 with 50 ins. only.
All with 3-inch basted hems.

Choice of Navy or Brown.

High in Fashion's favor is All-Wool Jersey Cloth, and here it is developed into a delightful Frock that will be worn with much pleasure and comfort on chilly days.

Buttons pursue a straight course down front from yecste to hem, and also trim nicely-shaped cuffs on set-in sleeves. Tucks that extend from yoke are stitched as far as the embroidered patch pockets and below them are allowed to fall free.

Tie girdle marks waistline of this woman's becoming dress that is made in our own workrooms, and has a youthful air that is very appealing. Please be sure to state size and color desired when you send in your order. Price. 15.00

12⁹⁵

Tricotine Model for Cold Weather

58-361

Bust sizes Length down back
34, 36 with 46 ins. only.
38, 40 with 48 ins. only.
42, 44 with 50 ins. only.
All with 3-inch basted hems.

Choice of Black or Navy.

Very apparent is the good value of this woman's Fall and Winter Dress, for it is carefully fashioned of All-Wool Tricotine, a popular fabric that is woven with a double twill and wears splendidly.

A fancy fibre silk binding finishes rever collar, vest and turn-back cuffs on long set-in sleeves. The button-trimmed front emphasizes its long, straight lines by full length groups of pin tucks, a trimming that is having a great vogue this season. Self ties that start from sides form a jaunty bow at the back of this warm and stylish dress. You will agree that your money was certainly well spent on this pleasing model. Be sure to state size and choice of colors above when ordering 12.95

8⁹⁵

Inexpensive Dress of Shadow Check Wool Gabardine

58-360

Bust sizes Length down back
34, 36 with 46 ins. only.
38, 40 with 48 ins. only.
42, 44 with 50 ins. only.
All with 3-inch basted hems.

Choice of Powder Blue with Grey; Sand with Cocoa Brown or Navy with Saud.

"I'm glad it's priced so low, for it's just what I want for general wear," many a woman will think when she sees the picture and price of this Dress of Shadow Check All-Wool Gabardine. The material is admirably suited for a dress that will be worn during the cooler months and it will give excellent service. Buttons call attention to where pockets are inserted. Their openings are finished with contrasting wool crepe that also forms rever collar and turn-back cuffs bound with fibre silk braid that is used too for tie. This model from our own workrooms is completed by tie girdle. Please be sure to state size and color when ordering. Price. 8.95

78-623.
Blouse
1.50



All-Wool
Armure
Crepe

58-370

2.95

Bust sizes Length down back
34, 36 with 46 ins. only.
38, 40 with 48 ins. only.
42, 44 with 50 ins. only.

All with 3-inch basted hems.
All Black; Navy with Black
and Red; Sand with Brown
and Sand.

Jumpers continue to be
very popular and just see
what a small sum buys this
nice-looking one of All-Wool
Armure Crepe. It is very
adaptable for it can be worn
with silk or lingerie blouses of
both the simple and elaborate
type.

Graceful chain stitch em-
broidery outlines V-neck and
composes the larger design on
front. All-round belt encircles
waist, while armholes and neck
are neatly piped with braid.
This inexpensive offering has
been carefully made in our
own workrooms. Be sure to
state size and color desired
when ordering. (Blouse not
included.) Price.... 2.95

Blouse to Wear
With Above Jumper

Bust sizes 34, 36, 38, 40, 42,
44, 46.

78-623 Fine White Cot-
ton Voile Blouse
is fully described on
page 62. Price... 1.50

A
Low Price
For This
Dress of
All-Wool
French
Flannel

58-371

5.95

Bust sizes Length down back
34, 36 with 46 ins. only.
38, 40 with 48 ins. only.
42, 44 with 50 ins. only.
All with 3-inch basted hems.
Choice of Grey, Pekin Blue
or Cocoa Brown.

When you consider that
this pleasing Dress is made of
the fashionable All-Wool
French Flannel, you will at
once realize that it is remark-
ably good value. Indeed it
will be found so useful and
comfortable in cold weather
that you will be fully con-
vinced that it was an excellent
investment.

The fibre silk floss is used
for the hand-embroidered
monogram motif, while braid
tie that passes through buckle
at neck opening is also made of
fibre silk. Turn-back cuffs
finish set-in sleeves. Handy
slash pockets are placed on
front beneath all-round belt.
Price..... 5.95

Catalogued garments can
only be supplied in ma-
terials, sizes and colors as
stated in descriptions.

All-Wool
Serge with
Hairline Stripe
Prettily Fashioned

58-372

7.95

Bust sizes Length down back
34, 36 with 46 ins. only.
38, 40 with 48 ins. only.
42, 44 with 50 ins. only.

Choice of Black or Navy.

This trim, tailored-style Dress
is developed of fine twill All-
Wool Serge that has a white
Cotton hairline stripe. It will be
"just the thing" to wear on Fall
and Winter days, and will be a
very serviceable model.

Front is made interesting by
its vest with horizontal stripes
and its "bosom" effect that
shows diagonal striped treat-
ment, and is trimmed with
buttons to match those on
pointed flaps of slash pockets.
Turn-back cuffs finish long
sleeves, while tie girdle encircles
waist of this moderately-priced
model that comes from our own
workrooms. Please state size
and color desired.... 7.95

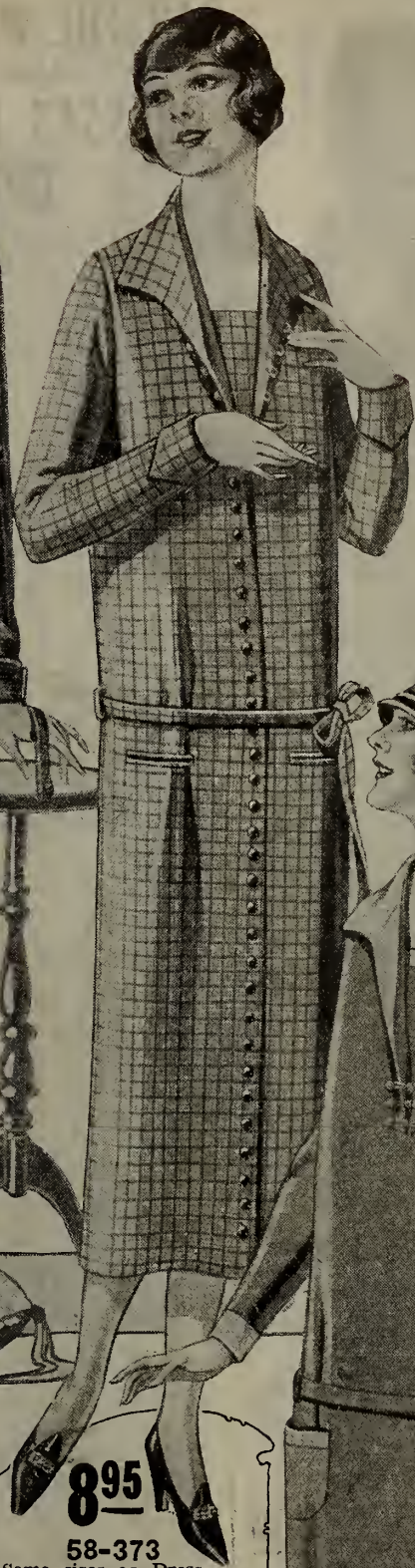

8.95

58-373

Same sizes as Dress
58-374 below.
Choice of Grey with Burnt
Orange; Navy with Burnt
Orange; Rosewood with
Navy.

Buttons a-plenty are used
on this stylish Dress of
Checked All-Wool French
Flannel, with mercerized
cotton thread forming check.
They start at hem and con-
tinue to vest, where together
with loops they form fastening.
This delightful model from our
own workrooms has slash
pockets, long sleeves with cuffs
and is completed by tie
girdle. Price 8.95

Soft All-Wool Flannel

Bust sizes Length down back
34, 36 with 46 ins. only.
38, 40 with 48 ins. only.
42, 44 with 50 ins. only.

All with 3-inch basted hems.

On this smartly-simple
58-374 Dress of high-class French
Twill Flannel, contrasting color is used
for collar, stitched cuffs, top of vest and
patch pockets. Interesting details are
the girdle and linked buttons on revers.
"EATON-MADE." Price.. 8.50

Choice of
Pekin Blue
or Cocoa
Brown.

8.50

SERVICEABLE MATERIALS AND CAREFUL WORKMANSHIP

MAKE THESE

DRESSES FOR WOMEN GOOD VALUES AT SUCH PRICES



Economy Price for Dress of Service-Giving Homespun 5.00

Bust sizes Length down back
34, 36 with 46 ins. only
38, 40 with 48 ins. only
42, 44 with 50 ins. only

All with 3-inch basted hems
Choice of Blue or Brown
58-380 Thrifty shoppers will appreciate this chance to save money on a Wool and Cotton Homespun Dress that will prove comfortable on chilly days in all seasons. Braid binds bell sleeves, vest, collar and revers that are held together with linked buttons. Slash pockets are inserted below tie girde on this smart, becoming dress that is excellent value.
Price **5.00**

All-Wool French Crepe

Bust sizes Length down back
34, 36 with 46 ins. only
38, 40 with 48 ins. only
42, 44 with 50 ins. only

Choice of Brown, Navy or Black
58-383 On this appealing model of All-Wool French Crepe a charming floral motif, hand-embroidered in lustrous fibre silk floss, is featured between slashes through which self ties pass. Buttons trim vest, becomingly-shaped collar and turn-back, domed cuffs on long sleeves. In accord with the vogue for pleats the skirt is laid in box and side pleats, and it joins bodice beneath belt. Price..... **7.95**



5.00
Inexpensive Dress of Durable All-Wool Serge

Bust sizes Length down back
34, 36 with 46 ins. only
38, 40 with 48 ins. only
42, 44 with 50 ins. only

All with 3-inch basted hems
Choice of All Black; Navy, Black and Red or Brown, Self and Sand
58-382 Here's another instance where a small amount has great buying power in this catalogue, for this All-Wool Serge Dress is certainly a splendid investment at this low price. Attractive chain stitch embroidery trims vest and long sleeves and composes the elaborate decoration on front of skirt portion. Slash pockets are conveniently placed, and tie girde forms bow on straight back. You are sure to be pleased with the appearance, durability and value of this stylish, seasonable dress. "EATON-MADE." **5.00**



6.95
Wool and Fibre Silk Armure Crepe

Bust sizes Length down back
34, 36 with 46 ins. only
38, 40 with 48 ins. only
42, 44 with 50 ins. only

All with 3-inch basted hems
Choice of Sand or Navy
58-381 Eminenty useful you will find this becoming Dress carefully made on the approved straight lines. The material is All-Wool Armure Crepe that has a fine pebbly weave and introduces fibre silk to form the checked design. Buttons trim sides where slash pockets are placed and they appear too on turn-back cuffs bound with fibre silk braid. This braid also binds vest and rever collar and is used for tie. There is a tie girde on this "EATON-MADE" model. Price **6.95**

Here is a Very Pretty Hat

Choice of Wood (light) Brown, Sand, Henna, Purple, Navy or Black. All with trimming in pretty contrasting colors.

95-198 Bengaline and Velvet—this very fashionable combination of materials is used in this pretty and becoming hat with the new short-back brim. Note the very attractive trimming in contrasting colors at front. You will be delighted with this smart hat. Measures about 9 1/4 ins. back to front; 8 1/4 ins. side to side. Headsize about 22 1/2 ins. **4.75**



WOMEN'S FALL AND WINTER DRESSES IN STYLISH WOOLEN FABRICS



12⁰⁰

**An Attractive Dress
of All-Wool Gabardine**

58-391

Bust sizes Length down back
34, 36 with 46 ins. only.
38, 40 with 48 ins. only.
42, 44 with 50 ins. only.

Choice of Black or Navy.

Of course you want your new Fall and Winter Dress to be warm as well as stylish and becoming. Here is just such a model, and it adds a very moderate price to its other claims to favor.

The material is a soft, good quality of All-Wool Gabardine, and though this Dress is made in the convenient one-piece style the front is designed to give the effect of the very modish two-piece jumper dress. The back crossed by self ties is cut on long straight lines, but the front particularly pleases Fashion by being laid in side pleats, the centre box pleat trimmed with novelty braid that also edges all the pleats. This lustrous black braid likewise finishes collar, forms bow that tops opening, and together with buttons trims bodice front and wrist length, set-in sleeves. Two slash pockets are a handy feature of this very desirable, inexpensive model that will give excellent service, and is indeed a credit to our own workrooms. Please state size and color desired when ordering. Price... 12.00



10⁰⁰

**A Noteworthy Value in
All-Wool French Crepe**

58-390

Bust sizes Length down back
34, 36 with 46 ins. only.
38, 40 with 48 ins. only.
42, 44 with 50 ins. only.

All with 3-inch basted hems.

Choice of Cocoa Brown, Navy or Grey.

This popular price will at once attract the attention of those who desire a seasonable, pretty Dress for a very modest outlay. It is made on the prevailing long slim lines of All-Wool French Crepe, a fashionable fabric that has a pleasing appearance and wears well. To emphasize its modish straight silhouette groups of pin tucks and graceful embroidered designs are arranged from neck to hem at the front. Similar trimming treatment is noted on long inset sleeves, and the embroidery is a nice finishing touch on vest. Becomingly-shaped collar joins revers, while tie girdle completes a frock that is decidedly good value and will prove useful on cool days all the year round. Please state size and color desired. Price... 10.00



**All-Wool
French
Gabardine 13⁵⁰**

Bust sizes Length down back
34, 36 with 46 ins. only.
38, 40 with 48 ins. only.
42, 44 with 50 ins. only.

All with 3-inch basted hems.
Choice of Black or Navy.

58-392 There's a well-tailored look about this warm, coat-style Dress of All-Wool French Gabardine. There are pin tucks arranged from waistline to hem at right side where novelty buttons are also used, matching those that with bound buttonholes effect closing. Smaller buttons trim smoothly-fitting long sleeves. "EATON-MADE." 13.50



All-Wool Tricotine

58-393 Distinction is given to this All-Wool Tricotine Dress by the judicious use of knife pleats and unusually artistic embroidery. The pleats are arranged at sides further trimmed with buttons and embroidery. The latter appears too on turn-back cuffs and on revers collar finished with self tie. Straight back has ties that form bow, and the whole effect of this well-made dress is pleasing to a high degree. "EATON-MADE." Please state size and color when ordering. Price.. 15.00

15⁰⁰

Bust sizes Length down back
34, 36 with 46 ins. only.
38, 40 with 48 ins. only.
42, 44 with 50 ins. only.

Choice of Navy, Brown or Black.



There's
Much To
Admire In
This Dress of
All-Wool Poiret Twill

15.00

58-403

Bust sizes Length down back
34, 36 with 46 ins. only.
38, 40 with 48 ins. only.
42, 44 with 50 ins. only.
All with 3-inch basted hems.

Choice of Cocoa Brown with Red; Navy with Red; or All Black.

This modish Dress of All-Wool Poiret Twill subscribes to the vogue for pleats. It uses them for the two-piece apron front that sways gracefully when the wearer moves, and as it is just stitched on beneath the tie girdle could be easily detached if ever one wanted to change the style.

Front and lower edges of these pleated sections are trimmed with fancy braid that is self-colored on Black model, and is in contrasting shades on the other offerings. This braid also trims sleeves that are domed at wrist and it outlines collar and vestee that fastens at side and is adorned with a number of little metal buttons. Slash pockets are placed on front of the long bodice. We feel sure our customers will be delighted with this dress that comes from our own workrooms. Price. **15.00**

10.95

All-Wool Poiret Twill

Bust sizes Length down back
34, 36 with 46 ins. only.
38, 40 with 48 ins. only.
42, 44 with 50 ins. only.
All with 3-inch basted hems.

Choice of Black, Navy or Brown.

58-401 Quite justified in being well content with itself is this Woman's Dress, for it is carefully made of All-Wool Poiret Twill, exploits the fashionable trimmings of buttons and tucks and furthermore is very moderately priced.

The buttons are placed in an evenly-spaced row from hem to revers, while the pin tucks in generous numbers extend down full length of front. They also trim domed cuffs on set-in sleeves. A band of fancy trimming is a pretty finish on the collar. Self girdle that may be tied at sides or at straight back completes this becoming dress that will prove such a comfort on chilly days. "EATON-MADE." Price..... **10.95**

14.50

Very
Stylish
En-
semble
Effect
58-402

Bust sizes Length down back
34, 36 with 46 ins. only.
38, 40 with 48 ins. only.
42, 44 with 50 ins. only.
All with 3-inch basted hems.
Choice of Pinegrove with Light Cocoa; or Navy with Light Cocoa.

Good quality All-Wool Gabardine is chosen for this well-made model that creates the fashionable Ensemble effect by the coat-like style of the front. Contrasting Silk Canton Crepe makes the panel front that fastens at side, has deep band of the Gabardine at bottom, and is trimmed down centre with wide, fancy braid that also appears on long sleeves. Very becoming is the Tuxedo collar that is bound with lustrous fibre silk braid. This offering that hangs in straight, unbroken lines at the back is warm enough to be worn outdoors without a wrap in mild weather. "EATON-MADE." Price... **14.50**

10.95

A Pretty Dress of
All-Wool Gabardine
Priced Invitingly
58-400

Bust sizes Length down back
34, 36 with 46 ins. only.
38, 40 with 48 ins. only.
42, 44 with 50 ins. only.
All with 3-inch basted hems.

Choice of Rosewood, Navy or Black.

Like most women you probably aim to get the best value possible for your money. Therefore you are certain to be pleased with your purchase when you examine this attractive dress that is priced so low.

It is carefully made in our own workrooms of All-Wool Gabardine, and comes in the popular Navy and Black as well as in the very stylish Rosewood shown on color page 34.

This model stresses its fashionable straight lines by full length groups of pin tucks on front. An interesting detail is the inset panel that fastens at side and features contrasting novelty trimming that also appears on becoming collar. Long inset sleeves fit nicely, while a tie girdle marks waistline. Price..... **10.95**

Write To The Shopping Service

If the Dress you want is not to be found in these pages, write to the SHOPPING SERVICE for it, and if procurable in the stocks of the Store it will be sent on to you at once. If you prefer, one of the Shoppers will first supply you with information as to prices, etc. Address your letter to:

THE SHOPPING SERVICE,
T. EATON CO LIMITED
TORONTO, CANADA.



Pin Tucks and Buttons **1500**
Trim This Dress of All-Wool Charmeline
58-412

Bust sizes Length down back
 34, 36 with 46 ins. only.
 38, 40 with 48 ins. only.
 42, 44 with 50 ins. only.
 All with 3-inch basted hems.

Choice of Navy, Black or Brown.

A very fashionable as well as serviceable material is **All-Wool Charmeline** that is woven with a fine twill and has a soft, smooth texture. Here it is developed into a smart, seasonable dress that would be a happy choice for teachers, business women or home-makers.

Pin tucks in generous number trim sides that have inset pockets with openings marked by unique little buttons. Similar buttons appear on vest and on long sleeves that have slashes at wrist. Double fold is used for the well-cut revers collar on this becoming, warm dress that is made in our own workrooms and is completed by tie girdle. It will prove a most satisfactory purchase, for it is suitable to wear on cool days of all seasons and its price, you will note, is decidedly moderate for a dress of this quality. Price..... **15.00**

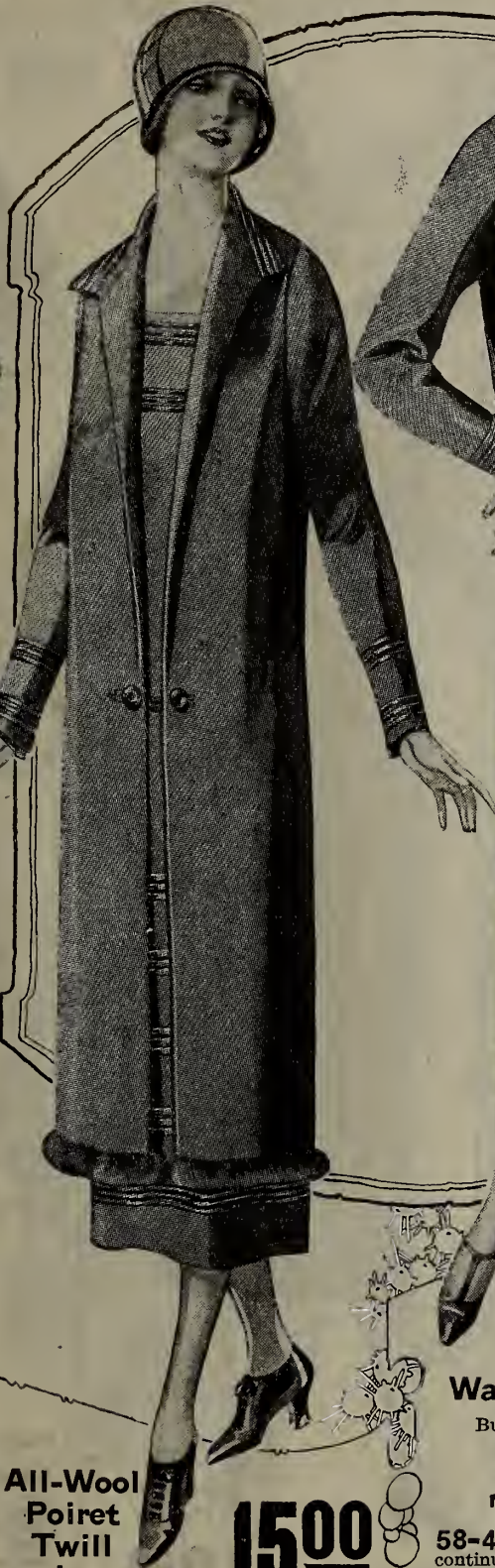

All-Wool Poiret Twill In An Ensemble Effect **1500**
58-413

Bust sizes Length down back
 34, 36 with 46 ins. only.
 38, 40 with 48 ins. only.
 42, 44 with 50 ins. only.
 All with 3-inch basted hems.

Choice of Navy or Black.

Ensemble ideas have registered a great success and here is decidedly good value in a fur-trimmed model that carries out the Ensemble effect in front and hangs in straight unbroken lines at the back.

The material is **All-Wool Poiret Twill** of a reliable quality, and **Black Sealine** (sheared and dyed Hare) forms border on coat front held together with linked buttons. Rows of black braid trim collar and long set-in sleeves, and are arranged as illustrated on front that fastens with domes at top.

While it is quite appropriate for indoor wear in winter this carefully tailored and inexpensive model will also make a splendid outdoor costume in the milder seasons. "EATON-MADE." Price..... **15.00**



Smart Warm Model **1250**

Bust sizes Length down back
 34, 36 with 46 ins. only.
 38, 40 with 48 ins. only.
 42, 44 with 50 ins. only.

Navy, Brown or All Black.

58-411 Braid loops—lots and lots of them—edge revers that continue on as front pleats on this out-of-the-ordinary Dress of **All-Wool Poiret Twill**. It follows the long, straight lines that are still so highly favored, and a tie girdle is a jaunty finish at waistline. Collar, inset sleeves and full-length front panel display rows of ribbon separated by fancy braid. This trimming is in self color on the Black model and in contrasting shades on the Brown and Navy Dress. "EATON-MADE." Price.. **12.50**



500
Woman's Modish Dress

A Great Value

Bust sizes Length down back
 34, 36 with 46 ins. only.
 38, 40 with 48 ins. only.
 42, 44 with 50 ins. only.
 All with 3-inch basted hems.

Choice of Brown Check or Blue Check.

58-410 From the illustration you receive an excellent idea of the smart cut of this becoming practical Dress! And the material is **Checked All-Wool Homespun** in a weight that combines warmth with durability.

Back features self ties at waistline, while front is trimmed from hem to revers with buttons and fancy braid. The latter also appears on long set-in sleeves and edges vest, collar, revers and shaped pieces that finish openings of set-in pockets. An "EATON-MADE" offering that is good value indeed at this small sum. Price..... **5.00**



New Pleated Crown

Choice of All Black, All Wood (Light Brown, All Pansy Purple, Crabapple with Black, Henna with Navy, Sand with Dark Brown, Saxe Blue with Sand.

51-222 The fancy pleating of artificial silk combined with fine Silk Pile Velvet make this Hat very attractive. Neatly trimmed with narrow moire ribbon and silver-colored ornaments. About 9 1/2 ins. back to front, 8 1/2 ins. side to side. Headsize about 22 1/2 ins. **4.25**

LACE, RUCHINGS
PLEATING AND
FUR TRIMMINGS
HERE VIE FOR
APPROVAL

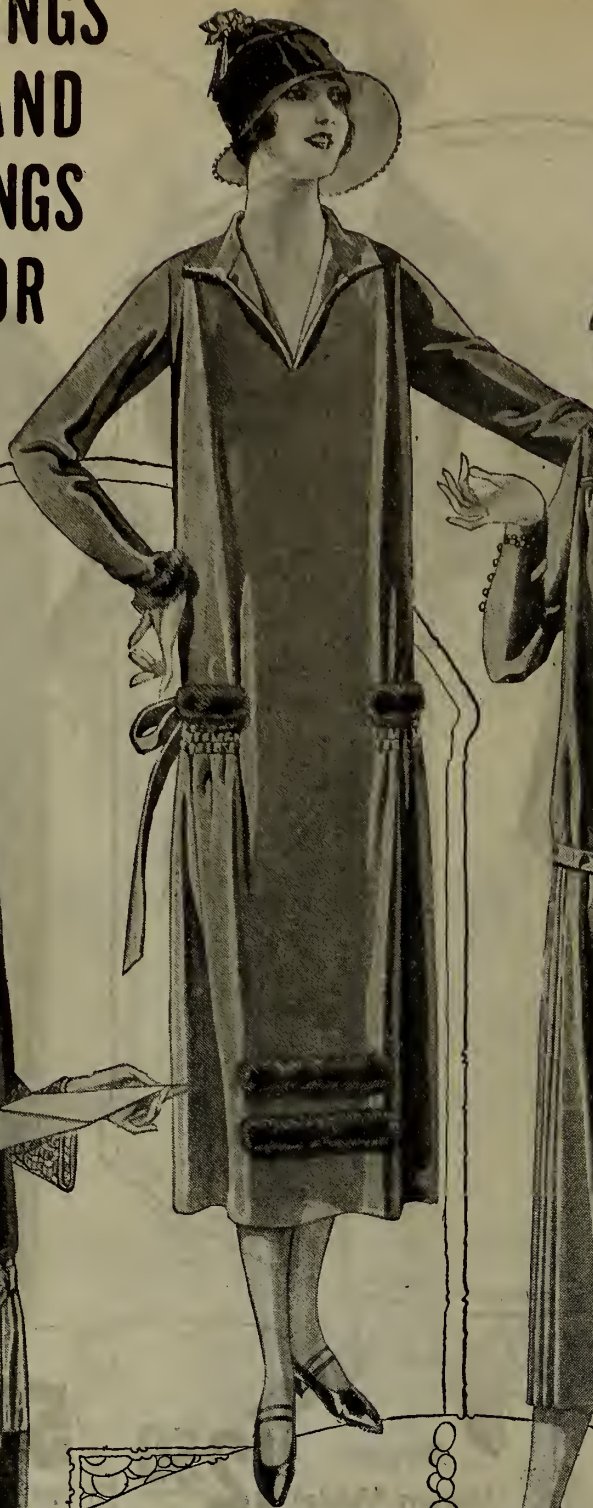

**Crepe-Back
Satin With
Fur 21⁵⁰**

Bust sizes Length down back
34, 36 with 46 ins. only.
38, 40 with 48 ins. only.
42, 44 with 50 ins. only.

All with 3-inch basted hems.
Choice of Black or Navy.
58-420 Confident of being a success is this fascinating Frock, for it is smartly fashioned of Crepe-Back Satin, and is trimmed with fur. It slips over the head, and the new flare movement at sides is controlled by rows of shirring topped by Coney (dyed Hare). This fur also forms two bands above hem on front and edges the long inset sleeves. Double-fold collar joins revers that make the becoming V-shaped neckline. Self ties at back are a jaunty finish. "EATON-MADE." 21.50

**Silk
Canton
Crepe**

19⁵⁰

Choice of Navy or Black.

Bust sizes Length down back
34, 36 with 46 ins. only.
38, 40 with 48 ins. only.
42, 44 with 50 ins. only.

58-422 Good-looking model of a beautiful quality that lends itself well to knife pleating that forms panels at sides. Note the tie girdle, the trimmings of self-covered buttons and loops, and the handsome fagoting. "EATON-MADE." 19.50

18⁵⁰

**New Ideas
on Flared Frock**

Bust sizes Length down back
34, 36 with 46 ins. only.
38, 40 with 48 ins. only.
42, 44 with 50 ins. only.

All with 3-inch basted hems.
Choice of Sonora (Cocoa Brown), Rust or Navy.

58-423 Silk Canton Crepe is the medium chosen for this picturesque model that emphasizes its newness by its flared silhouette and by its trimming of ruching, a quaint idea that has been revived with much favor this season. This picot-edged ruching edges kimona sleeves and the swaying side panels that provide the flared contour and have curved top filled in with rows of shirring. Interesting too is the front trimming of two folds that boast groups of fancy buttons and end in point from which dangles a pretty tassel. This dress is made in our own workrooms. Price..... 18.50

Satin-de-Chine and Radium Lace

13⁹⁵

Choice of Navy, White or Black.

58-421 This charming Dress, ready to appear at happy affairs, comes in White that is so appropriate for a bridal or party dress, and is also obtainable in the fashionable Black or Navy. It is composed of Radium Lace and soft, lustrous Satin-de-Chine, and is designed alike at back and front, except that the front features the new graceful ties and has picot-edged rosettes on girdle. Fastening is arranged on shoulder, while three-quarter length sleeves have transparent cuffs of the lace bound like becoming round neckline with Satin-de-Chine. This model, suitable to wear in all seasons, is marked at a very moderate price. "EATON-MADE." Price..... 13.95

Bust sizes Length down back
34, 36 with 46 ins. only.
38, 40 with 48 ins. only.
42, 44 with 50 ins. only.

**Very Pretty
Hat**

Choice of Sand, Wood (Light Brown, French (Saxe) Blue, Havana, Purple or Black. All with trimming in pretty harmonizing colors.

Price, Each **3.95**

51-228 Fine Silk Plie Velvet is the material this very stylish Hat is made of. Note the pretty trimming across front of velvet flowers finished with chenille embroidery. Measures about 9 ins. back to front; 8 1/2 ins. side to side. Head size about 23 ins.



FOR THOSE OCCASIONS
WHEN ONE DESIRES
TO LOOK HER BEST



22⁵⁰

**Stylish All-Silk
Canton Crepe**

58-430

Bust sizes Length down back
34, 36 with 46 ins. only.
38, 40 with 48 ins. only.
42, 44 with 50 ins. only.

All with 3-inch basted hems.
Choice of Navy or Black.

An air of grace and movement is given this Silk Canton Crepe Dress by its full-length straps. They fall from modish shallow yoke at back and front, are caught beneath tie girdle and are edged with looped fibre silk braid. The front ones are trimmed with self-covered buttons. Deep, two-piece cuffs that finish inset sleeves are also outlined by the looped braid. A splendid quality of the Silk Canton Crepe is used for this interesting model that fastens on shoulder. It comes in Navy and in Black that will be an admirable choice for the woman who is in mourning or who finds Black particularly becoming. "EATON-MADE." Price..... 22.50



**Soft Satin
With Crepe Back** **23⁵⁰**

Bust sizes Length down back
34, 36 with 46 ins. only.
38, 40 with 48 ins. only.
42, 44 with 50 ins. only.

All with 3-inch basted hems.

Choice of Black with Copen or Navy with Copen.

58-433 Wholeheartedly sponsored by Fashion is Crepe-Back Satin that has such a delightful sheen on the lustrous Satin side, and a flat Crepe finish on the other. This material creates the model illustrated. Further evidence of its very new style is given by its swaying side panels that show the flared tendency one hears so much about this season. These panels are topped by button-trimmed pieces exploiting hand-embroidered motifs to match those on stole-like strap that terminates in handsome tassel. This dress that fastens on shoulder has kimona sleeves, and the back displays ties that form bow at waistline. "EATON-MADE."... 23.50



25⁰⁰ Very
Charming
Indeed

Bust sizes Length down back
34, 36 with 46 ins. only.
38, 40 with 48 ins. only.
42, 44 with 50 ins. only.
Choice of Navy or Black.

58-431 "A beautiful Dress that expresses exquisite taste" aptly describes this model of Silk Georgette Crepe made over detachable camisole slip of Silk Crepe-de-Chine. Straight back is crossed at waistline by twin folds that end at button-trimmed side. Knife pleats and cleverly manipulated braid combine to make the front of this slip-over dress extremely attractive. "EATON-MADE." 25.00



Silk Crepe-de-Chine

Bust sizes Length down back
34, 36 with 46 ins. only.
38, 40 with 48 ins. only.
42, 44 with 50 ins. only.
All with 3-inch basted hems.

58-432 To prove that a pretty, best dress need not be expensive this Silk Crepe-de-Chine model is marked at a very moderate price. Radium Lace, bound with the Crepe-de-Chine, forms jabots that cascade gracefully down sides of slightly-gathered skirt joined to bodice beneath belt. The lace also appears on modish peasant sleeves. Bodice that fastens on shoulder shows shirrings at yoke depth on front. "EATON-MADE." Price..... 12.95

Choice of
Navy,
Brown or
All Black.

12⁹⁵

CORRECTLY PROPORTIONED IN THE LARGER SIZES



550

Neat and Warm

Bust sizes. Length down back.
39, 41 with 49 ins. only.
43, 45 with 50 ins. only.
47, 49 with 51 ins. only.
51 with 52 ins. only.

All with 3-inch basted hems.
Blue Checked Mixture or Brown Checked Mixture.

58-440 Wool and Cotton Home-spun develops this inexpensive, extra-size model. Loops and buttons fasten revers over lower portion of vest that is bound at neckline with braid to match finish on long inset sleeves. Slash-pockets are placed below all-round belt. "EATON-MADE." Price.. **5.50**

All-Wool Gabardine

Bust sizes. Length down back.
39, 41 with 49 ins. only.
43, 45 with 50 ins. only.
47, 49 with 51 ins. only.
51 with 52 ins. only.
All with 3-inch basted hems.

Distinctly smart Dress of **58-444** All-Wool French Gabardine is specially designed for the large woman. It has slash pockets and tie girde and is effectively trimmed as illustrated, with tucks and embroidery carried out in braid and chain stitching. Price..... **9.50**

Choice of
Navy,
Black or
Brown.

950



1000

Extra Size in French Gabardine

58-443

Bust sizes. Length down back.
39, 41 with 49 ins. only.
43, 45 with 50 ins. only.
47, 49 with 51 ins. only.
51 with 52 ins. only.

All with 3-inch basted hems.
Navy, Black or Brown.

Long, straight lines, that make the large woman appear slighter, are emphasized in this stylish Dress of soft **All-Wool French Gabardine**. The button-trimmed straps attached at neck and turned under at hem give to the front a panel effect. This idea is further stressed by the fibre silk embroidery that shows glints of metallic thread and is carried out in Greek Key design. Similar trimming is noted on flare sleeves bound like rounded neck with braid. This belted model from our own workrooms fastens on shoulder and side. When ordering this splendid dress be sure to state which of the effective colors you prefer. Price..... **10.00**



650

Low Price for Dress of All-Wool Armure Crepe

58-441

Bust sizes. Length down back.
39, 41 with 49 ins. only.
43, 45 with 50 ins. only.
47, 49 with 51 ins. only.
51 with 52 ins. only.

All with 3-inch basted hems.
Black, Navy or Cocoa Brown.

Women who wear sizes from 39 to 51 have here an opportunity to economize in the purchase of a becoming Dress of **All-Wool Armure Crepe**. This material that is woven in a pebbly effect forms an excellent background for the braid embroidery that decorates the vest, flare sleeves and sides from hem to pocket openings. "EATON-MADE." Price..... **6.50**



895

Serviceable Dress of Striped Serge

58-442

Bust sizes. Length from shoulder.
39, 41 with 49 ins. only.
43, 45 with 50 ins. only.
47, 49 with 51 ins. only.
51 with 52 ins. only.

All with 3-inch basted hems.
Choice of Black or Navy.

This large woman's Dress, illustrated above, suitable for Fall and Winter wear, is made in our own workrooms of **All-Wool Serge** with white cotton hairline stripes. A narrow, full-length panel that fastens at side shows the stripes running horizontally. It is outlined by pleats that are trimmed with buttons to match those on comfortably-wide set-in sleeves. Braid binds these flare sleeves and the becoming collar and also forms tie. Slash pockets are noted below girde that ties into bow at back.. **8.95**

Be sure to state size and color desired so that your order may be filled with accuracy and promptness.

EXTRA-SIZE DRESSES FOR BEST AND GENERAL WEAR



Here's Great Value In An **11⁵⁰** All-Wool Crepe Dress

58-450

Bust sizes Length down back
39, 41 with 49 ins. only.
43, 45 with 50 ins. only.
47, 49 with 51 ins. only.
51 with 52 ins. only.

All with 3-inch basted hems.

Choice of Black or Navy.

Large women will agree that they are offered exceptional value in this modish Dress of **All-Wool French Crepe**. To emphasize its becoming long, straight lines there is a full-length front panel composed of pin tucks. This panel is topped by cord tie ending in ornaments, is crossed by narrow all-round belt, and is trimmed at sides with buttons like those on roomy inset sleeves. Slash pockets complete a seasonable and inexpensive dress that is "EATON-MADE." Price..... **11.50**

How To Order

Women's dresses should be ordered by bust size and corresponding back length measured from base of neck to edge of hem. For full instructions on How to Measure see page 446.



20⁰⁰

Silk Canton Crepe

Bust sizes Length down back
39, 41 with 49 ins. only.
43, 45 with 50 ins. only.
47, 49 with 51 ins. only.
51 with 52 ins. only.

All with 3-inch basted hems.

Choice of Black with Light Blue; Navy with Light Blue.

Style and material combine to make this good-looking Dress of **Silk Canton Crepe** an excellent choice for the large woman. Two full-length groups of pleats appear at both front and back, while sides have graceful ties. A soft pretty shade of blue is used for facing the turn-back finish on flared sleeves that are trimmed like collar with very effective vari-colored embroidery. "EATON-MADE." State size and color. Price..... **20.00**



19⁵⁰

Duchess Satin 58-453

Bust sizes Length down back
39, 41 with 49 ins. only.
43, 45 with 50 ins. only.
47, 49 with 51 ins. only.
51 with 52 ins. only.

All with 3-inch basted hems.

Black, Navy or Brown.

On this attractive extra-size Dress of soft **Duchess Satin** the new flared idea is carried out at sides that show rows of shirring at top and are trimmed with Coney that is dyed Hare. This fur also edges long sleeves set into deep armholes. Bodice front features shirrings at yoke depth, while fine braid embroidery decorates vest and pleats that roll back to form revers. "EATON-MADE." Price..... **19.50**



25⁰⁰

This Makes a Handsome "Best" Dress

58-454

Bust sizes Length down back
39, 41 with 49 ins. only.
43, 45 with 50 ins. only.
47, 49 with 51 ins. only.
51 with 52 ins. only.

All with 3-inch basted hems.

Choice of Black or Navy

Silk Canton Crepe develops this rich-looking Dress that the woman of ample proportions will so enjoy wearing. Looped fancy braid trims slashed sleeves and edges the pleated panels that hang from neck at back and front. Tie girdle completes this slenderizing model that is carefully made in our own workrooms, and will prove so satisfactory in regard to its appearance and good-wearing qualities. Price..... **25.00**



15⁰⁰

Large Sizes in Tricotine

Choice of Black or Navy.

Bust sizes Length down back
39, 41 with 49 ins. only.
43, 45 with 50 ins. only.
47, 49 with 51 ins. only.
51 with 52 ins. only.

All with 3-inch basted hems.

Warm Extra-Size Dress that is smartly fashioned of **All-Wool Tricotine** is splendid value. Full length groups of pin tucks appear on front that has vest trimmed with wide band of fancy braid. Girdle forms bow on straight back, while pleats at side are assurance that there is plenty of width for comfort. "EATON-MADE." **15.00**



Sturdy Shadow Stripe Sateen

Bust sizes 34, 36, 38, 40, 42, 44 with 50-inch length only.
Choice of Black, Navy or Grey.

1.39

56-463 You may look forward to receiving good service from this inexpensive

Costume Slip of attractive Shadow Striped Cotton Sateen. It is gathered at hips and has full pleated as illustrated. Note its practical colors. "EATON-MADE."

Cotton Broadcloth

Bust sizes 34, 36, 38, 40, 42, 44 with 50-inch length, only.

Choice of Black, Navy or Champagne.

56-464 The popular Cotton Broadcloth that wears and looks so well develops this Costume Slip. It has double-fold shoulder straps, gathered sides and pleated flounce. Tape draw makes top fit nicely.

1.75

Fibre Silk Tricolette

Lengths 33, 35, 37 inches.

Choice of Black, Navy, Filbert Brown or Light Copen.

A very good-looking air has this Petticoat of shimmering Fibre Silk Tricolette that would make such an acceptable Christmas or birthday gift. Contrasting color is deftly introduced on the pleated flounce and waistband extends to 30 ins. on elastic waistband. This effective petticoat may be depended upon to wear well.

2.50

A Practical and Useful Tunic Slip

56-466

Bust sizes. Length.
34, 36 with 45 ins.
38 with 46 ins.
40 with 47 ins.
42 with 48 ins.
44 with 49 ins.

Cleverly designed to wear with the new Tunic Blouses is this model which uses rich Satin for lower portion and soft Sateen for top. Has shoulder straps and draw at neck. "EATON-MADE." Price.....

2.95

Always be Sure to State Size and Color Desired

Choice of Black, Navy, or Fawn.



Regular and Extra Sizes

Lengths 33, 35, 37 inches.
Choice of Black, Navy or Green.

56-461 Sturdy Cotton Sateen develops this attractive, low-priced Petticoat with deep pleated flounce. Waistband that has tape draw extends to 30 inches. Price..... **1.00**

56-761 Large Woman's Sateen Petticoat, same style as 56-461. Waistband 35 inches. Lengths 34, 36, 38 ins. Choice of Black, Navy or Purple. Price. **1.15**



Lengths 33, 35, 37 inches.
Choice of Black, Navy or Purple.

56-462 Dependable Farmer's Satin, a firmly-woven Cotton fabric with a satin-like appearance, fashions this pleasing Petticoat. Waistband extends to 30 inches on tape draw. Price..... **1.59**

56-762 Large Woman's Petticoat of Farmer's Satin, similar in style to 56-462. Waistband 35 inches. Lengths 34, 36, 38. Choice of Black, Navy or Purple. Price..... **1.75**



For Juniors

Lengths 27, 29, 31 inches.
Choice of Black, Green, Sand or Navy.

Although it is marked at such a very small amount this Teatoff Petticoat for Junior Misses is none the less service-giving for all of that. Its firmly-woven cotton material has a smooth finish and the tucked flounce boasts a pleated frill. Waistband extends to 26 ins. on tape draw. "EATON-MADE." Price..... **89c**



Low-Priced

Bust sizes 34, 36, 38, 40, 42, 44 with 50-inch length only.

Black, Navy or Brown.

56-475 Tecotaff, a highly-finished, firm Cotton material is used for this Slip which is so good-wearing and inexpensive. Pleated frill is smartly trimmed with contrasting color... **1.69**

Charming

Bust sizes 34, 36, 38, 40, 42, 44 with 50-inch length only. Choice of Black, Navy or Sand.

56-476 Handsome Slip of an excellent quality Fibre Silk Tricolette makes a very decorative use of contrasting ribbon and motifs on its pleated flounce. Has gathered sides and double-fold shoulder straps. Price... **3.95**

For Large and Small Women

Bust sizes 34, 36, 38, 40, 42, 44, 46, 48, 50, 52 with 50-inch length only.

Black, Navy or Purple.

56-473 In a large range of sizes to fit the slight woman as well as those of more ample figure comes this Costume Slip. It is well-made of good quality Cotton Sateen, and has gathered sides, pleated frill and firm shoulder straps. Price... **1.59**

Regular and Extra Size Slip

Bust sizes 34, 36, 38, 40, 42, 44, 46, 48, 50, 52 with 50-inch length only.

Choice of Black, Navy or Grey.

56-474 Both large and small women are here enabled to secure a service-giving Slip at a modest price. It is well made of Tecotaff, a lustrous, strong Cotton fabric, and has pleated flounce topped with tucks. Sides are gathered in the approved fashion. "EATON-MADE." **1.69**



Lined with Flannelette

Lengths 33, 35, 37 ins. Choice of Black or Navy.

56-470 Great comfort will be derived from this Cotton Sateen Petticoat that has a fleecy Flannelette lining. Tucked flounce is finished with pleated frill and waistband extends to 30 ins. on tape draw. Price... **1.69**

56-670 Large Woman's Sateen Petticoat with Flannelette lining, same style as 56-470. Waistband extends to 35 ins. Lengths 34, 36, 38 ins. Choice of Black or Navy. Price... **1.85**



Lengths 33, 35, 37 ins. Black, Navy or Green.

56-472 Its low price is just one of the likeable things about this Petticoat of Tecotaff, a lustrous cotton material. Pleated frill and deftly-tucked flounce are pleasing to a degree. Elastic waistband extends to 30 ins. Price... **1.45**

56-672 Large size Petticoats of Tecotaff, same style as 56-472. Waistbands adjustable to 35 ins. Lengths 34, 36, 38. Colors Black, Navy or Green. Price... **1.59**



Regular and Extra Sizes

Lengths 33, 35, 37 ins. Choice of Black, Navy or Green.

56-471 Cotton Broadcloth develops this Petticoat so you may be sure of it looking and wearing well. Elastic waistband extends to 30 ins., and pleated frill completes flounce. "EATON-MADE." Price... **1.45**

56-671 Large Woman's Petticoat of Cotton Broadcloth, same style as 56-471. Waistband is adjustable up to 35 ins. Lengths 34, 36, 38 ins. Choice of Black, Navy or Purple. Price... **1.59**



Fancy Striped Front

Bust sizes 34, 36, 38, 40.
Choice of Natural with Fancy or Bluebell with Fancy.

56-483 The extremely popular "Kid Boots" Pullover here makes itself even more likeable by introducing fancy colored stripes down front. This model is smoothly knit of soft All-Wool Worsted, so is just as comfortable as it is smart. Note the jaunty tie and turn-back cuffs on this smart Pullover..... **2.95**

Smart and Seasonable

Bust sizes 36, 40, 44.
Powder Blue, Henna or Sand.

56-485 Here's another inexpensive All-Wool Worsted Cardigan that gains a decidedly out-of-the-ordinary air by displaying a brushed finish on front only. It has two patch pockets, trim buttoned opening and turn-back cuffs. The fashionable Powder Blue is included among its smart colorings..... **2.95**

Effectively Trimmed

Bust sizes 34, 36, 38, 40.
Choice of Henna with Fancy, Camel with Fancy or Powder Blue with Fancy.

56-482 Designed in a new and highly-pleasing style is this Pullover knit in a firm ribbed stitch of All-Wool Worsted. Fancy fibre silk is very effective on collar, button-trimmed front, for stripes on sleeves and lower edge. Price.. **2.50**

Eatonia

A SURE SIGN OF OUTSTANDING VALUE

Bust sizes 36, 40, 44.
Choice of Camel, Powder Blue or Navy.

56-488 As it bears the EATONIA label this splendid Cardigan is a value of the very highest order. It is smoothly and attractively knit of soft, fine All-Wool Worsted and Fibre Silk and has two pockets. Price..... **3.95**



Very Inexpensive

Bust sizes 34, 36, 38, 40, 42, 44.
Choice of Navy or Maroon.

56-481 Very modestly priced, but nevertheless warm and durable you will find this Sweater Coat. It is knit in a sturdy ribbed stitch of Wool and Cotton, and is provided with a cosy convertible shawl collar. A buttoned belt and two patch pockets are also shown by this good, comfort-giving Sweater that has turn-back cuffs. Price..... **1.98**

Soft All-Wool Worsted

Bust sizes 36, 40, 44.
Choice of Peacock Blue, Navy, Maroon or Black.

56-487 Thoroughly satisfactory you will consider this Sweater Coat of soft All-Wool Worsted in a suitably heavy weight for Fall and Winter. Convertible shawl collar is a cosy feature, while the buttoned belt and patch pockets are the type that usually accompanies a sweater of this practical favorite style. Price. **3.95**

Stylish and Low-Priced

Bust sizes 34, 36, 38, 40.
Pearl Grey with Copen Blue; Copen Blue with Pearl Grey; Camel with Brown.

56-480 When a Pullover is as pretty and cosy as this, isn't it surprising to find the price so low? All-Wool Worsted, knit in the interesting waffle effect pictured, is used for this model that is obtainable in such desirable color combinations. Modish tie collar and turn-back cuffs are in a plain stitch. Price..... **1.98**

Extremely Satisfactory

Bust sizes 36, 40, 44.
Choice of Bluebell, Camel or Seal Brown.

56-486 This Sweater Coat is a splendid investment, for it will prove useful and comfortable at all times of the year. The fastidious woman will also approve of the soft, fine quality of the All-Wool Worsted that fashions this smart-looking belted style. Price..... **3.50**

A Pullover or Sweater Makes a Splendid Gift. Order Christmas Requirements Early.

Always Be Sure to State Size Desired, Also Color Where a Choice is Given.

Pretty Toque

51-324 Warm Toque of All-Wool yarn, is topped with a big fluffy pom-pom. Colors to match sweaters. White or Camel. **98c**
Price

Knitted Toque

51-324 Comfortable Toque of All-Wool Worsted yarn boasts a pom-pom on top. Colors to match sweaters. Camel or White. **98c**
Price



Wool Cardigan

Bust sizes 36, 40, 44 Pearl with Silver Grey, Powder Blue with Gold color, Camel with Gold color **56-499** Unusually attractive is the front of this Cardigan, for it combines lustrous Fibre Silk and Brushed All-Wool Worsted. Has two inset pockets. Back is knit of the brushed All-Wool Worsted, sleeves are of plain Wool. **3.95**

The Wind-Breaker

Bust sizes 36, 40, 44 Putty with Hazel (as shown), Pearl with Navy, Hazel with Sand. **56-495** The new "Wind-Breaker" Sweater has already been received with enthusiasm. It is knit of warm All-Wool Worsted, a splendid protection from wind and cold. Contrasting color forms button-trimmed tops of pockets, facing on front and double-fold collar, cuffs and hipband. "EATON-MADE." **5.00**

All-Wool Worsted

Bust sizes 36, 40, 44 Powder Blue with Fancy (as shown), or Sand with Fancy. **56-494** Mannish Sweaters are "all the rage," so this new "Wind-Breaker" is sure of a cordial welcome, and would prove a most acceptable gift to a woman or miss. All-Wool Worsted composes back, sleeves, double-fold collar and hipband. Brushed Worsted is used for front that shows colorful checked design and has big pockets with buttoned tops. **5.00**



All-Wool Pullover

Bust Sizes 36, 40, 44 White (as shown), or Camel **56-490** In an extra heavy weight is this swagger Pullover, knit of soft, strong, All-Wool Worsted yarns. Nicely-shaped shawl collar buttons to chin. **3.95**

Wool Tweed Breeches

Waistbands 24, 25, 26, 27, 28, 29, 30, 32 Grey Mixture (as shown), or Brown Mixture **56-491** Well-tailored Breeches of good quality All-Wool Tweed; lace down side of leg. Have neat slash pocket. Button at hips... **4.75**

Khaki Breeches

Waistbands 24, 25, 26, 27, 28, 29, 30, 32 Color Khaki only **56-691** Sturdy, comfortable Breeches of Wool and Cotton. Have laced legs and two slash pockets... **3.50**



Chappie Coat

Bust sizes 36, 40, 44 Oak Brown (as shown), or Camel **56-496** There's always a jaunty air about the popular Chappie Coat, and this one is warm and serviceable, too. It is knit of All-Wool Worsted that has a soft, curly finish, and for variety introduces brushed Wool stripes on collar, bell sleeves and lower part. Plain weave binds edges. **5.95**



Splendid Value

Bust sizes 36, 40, 44 Bluebell with Gold Color, or Seal Brown with Camel **56-497** You are sure to have satisfaction from this All-Wool Worsted Sweater that is suitable for sports or general wear. Contrasting stripes add interest to becoming shawl collar, turn-back cuffs, patch pockets and lower edge. **5.00**



Brushed Wool Worsted

Bust sizes 36, 40, 44 Camel with Hazel and Tomato (as shown), Hazel with Camel and Tomato. **56-498** Just to look at its soft, long, brushed finish assures one of comfort from this stylish Chappie Coat. Knit in a flexible stitch of All-Wool Worsted, with contrasting shade applied to buttoned front that has inset pockets. **3.95**

Warmth For Winter Sports

Bust sizes 36, 40, 44 Choice of Camel (as shown), or White **56-492** Here's the fashionable "Turtle Neck" Pullover that sport devotees have taken up so strongly. It is knit in a heavy weight of soft, firm All-Wool Worsted. Sleeves and lower edge display a turn-back finish, while the rolled "Turtle" collar is cosy and modish. Price... **3.95**

Wool Polo Cloth Breeches

Waistbands 24, 25, 26, 27, 28, 29, 30, 32 Choice of Brown (as shown), or Grey **56-493** Soft, All-Wool Polo Cloth, showing a contrasting check, is the very jaunty-looking material used for these durable Breeches made in our own workrooms. They lace down side of legs. Slash pockets and loops for belt are handy details. Price... **4.75**



Wool and Silk

Bust sizes 36, 40, 44

Choice of Camel and fancy (as shown), Peacock Blue and fancy, or All-Black

56-500 Becoming and so comfortable is this warm **2.95** Jacquette. It is knit of All-Wool Worsted and features fancy effect between the plain stripes. Fibre silk adds its attractive gleam to surplice collar, turn-back cuffs and hip band that fastens with domes.



Winter-Weight

Bust sizes 36, 40, 44

Choice of Maroon (as shown), Brown or Peacock Blue.

56-505 This heavy **5.00** Sweater Coat of All-Wool Worsted is just the right weight for cold weather wear. Notice the attractive fancy stitch used for body, sleeves and pockets. Plain weave forms convertible collar, turn-back cuffs and band on patch pocket.



Stylish Jacquette

Bust sizes 36, 40, 44

Shutter Green with Pearl (as shown), Buff with Ginger, Pearl with Navy.

56-501 Very smart of line is **3.95** this Jacquette with its becoming button-trimmed roll collar. It is knit in a striped effect of soft, cosy All-Wool Worsted, and makes a pleasing use of Fibre Silk in contrasting shade. Some fortunate person would appreciate it as a Christmas gift.



Splendid Value

Bust sizes 36, 40, 44

Choice of Camel (as shown), or Brown

56-502 Though it is so inexpensive, this efficient, mannish-looking **2.35** Cardigan will give the best of satisfaction. It is closely and firmly knit of All-Wool, has two patch pockets, and uses novelty buttons to trim sleeves and fasten front. Being so snugly-fitting, it can be worn under coat or suit if desired.



Smart Tuxedo

Bust sizes 36, 40, 44

Choice of Bluebell with Hazel (as shown), Navy with Tan, Hazel with Bluebell.

56-503 Quite a stylish air **3.95** has this cosy Tuxedo Sweater of All-Wool Worsted, knit in firm-ribbed stitch. Brushed Wool revers cleverly introduce harmonizing color and tie girle gives a swagger touch.



Heavy Wool Worsted

Bust sizes 36, 40, 44

Navy (as shown), Brown or Maroon

56-504 A splendid Sweater **4.50** Coat for general wear as well as for outdoor activities is this trim belted model. It is of a good weight and is knit in a ribbed stitch of All-Wool Worsted. Convertible shawl collar is a cosy feature, while the two capacious pockets and turn-back cuffs add to its well-made appearance.



An Acceptable Gift

Bust sizes 36, 40, 44

Natural with Powder Blue and Rust (as shown), Powder Blue with Natural and Rust, Camel with Hazel and Rust.

56-508 Brushed All-Wool **3.75** Worsted Cardigan composes this swagger Cardigan that will delight the woman who takes part in sports or who merely desires a smart, warm model. Plain weave emphasizes opening of inset pockets and forms buttoned front band. Contrasting color finishes sleeves and forms horizontal stripes on back, while front displays interesting design illustrated.

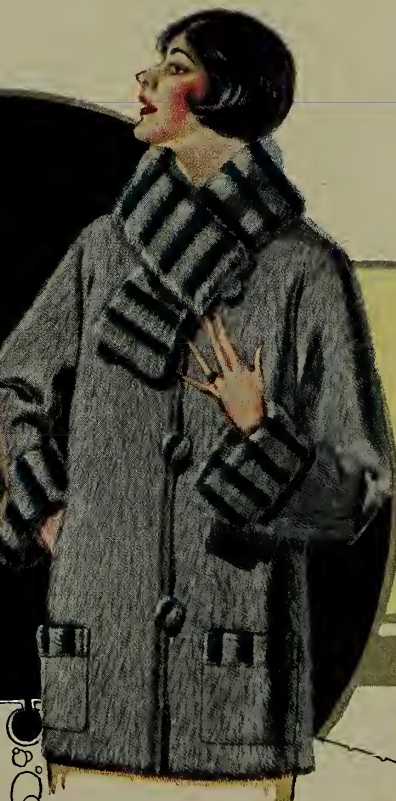

New Style Chappie Coat

Bust sizes 36, 40, 44

Choice of Pearl with Peacock Blue (as shown), Natural with Hazel Brown, Hazel Brown with Buff.

56-506 Its double-fold, cross-over collar that is so smart and cosy, gives distinction to this Chappie Coat that looks forward with confidence to being a great favorite. Being knit of brushed **5.75** All-Wool Worsted, it is soft and warm, and is therefore a very seasonable offering. Contrasting color is chosen for stripes on the generous collar, turn-back cuffs, applied pockets and buttons.

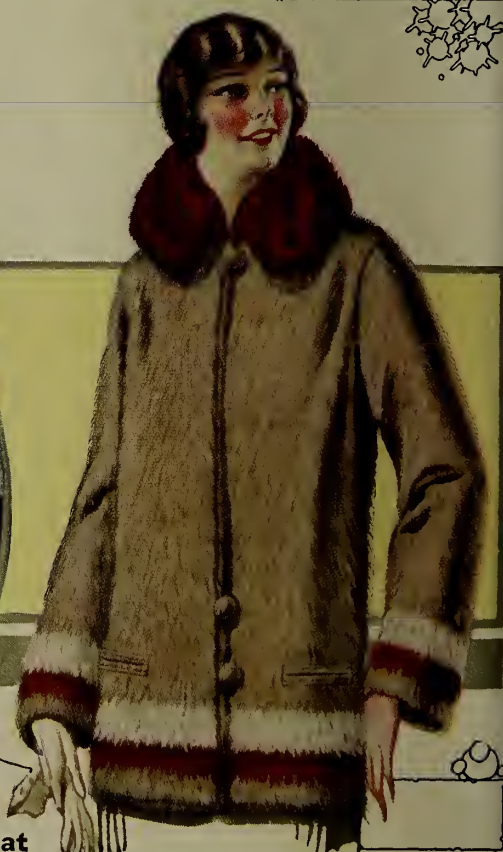

With the "Bobette" Collar

Bust sizes 36, 40, 44

Choice of Natural with Ginger and White (as shown), Buff with Hazel Brown and Marigold, Pearl Grey with Navy and Cornhusk.

56-507 Here's the immensely popular and comfortable **5.95** Chappie Coat of All-Wool Worsted with a long brush finish. It boasts the new "Bobette" collar of thick clipped Wool, while the contrasting stripes on sleeves and lower edge are very effective.



Pretty and Cosy

Bust sizes 36, 40, 44.
 Choice of Black with Purple; Grey with Purple; White with Pink; Mauve with White.
56-510 As it is deftly hand-crocheted of soft **All-Wool**, this appealing Hug-Me-Tight has a comfortable warmth that will often prove very welcome. It is bordered all around with contrasting color, and boasts two little ribbon bows. Would make a much-appreciated Christmas gift.
1.95

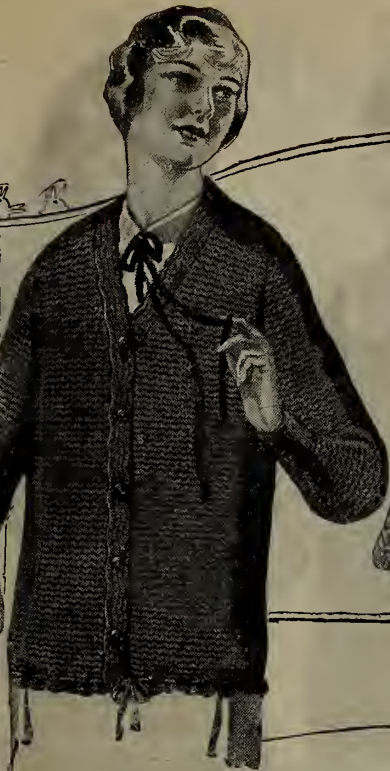

Warm Low-Priced Spencer

Bust sizes 36, 40, 44.
 Choice of Black, Navy or Grey.
56-513 So handy and cosy to slip on beneath one's coat or suit is this inexpensive Spencer knit of **All-Wool Worsted**. It has neatly-fitting cuffs in an elastic-ribbed stitch and a sturdy draw-cord at waist. Neck and buttoned opening show a fancy stitch on this Spencer which is certainly very modest as to price. Be sure to state size and color desired.
1.59



Deftly Hand-Crocheted

Bust sizes 36, 40, 44.
 Choice of Purple with Black; Pink with White; Sand with Brown.
56-511 Wouldn't some of your friends or relatives be delighted to receive this effective-looking Hug-Me-Tight as a Christmas or birthday gift? It is cleverly hand-crocheted of soft, fleecy **Wool**, and makes a tasteful use of contrasting color on neck, front and kimona sleeves.
2.45



All-Wool Worsted

Bust sizes 36, 40, 44.
 Choice of Turquoise Blue, Black or Buff.
56-514 Many will be glad to see this useful and comfortable Spencer is obtainable in the pretty Turquoise Blue as well as the ever-popular Black or Buff. It is knit in the pleasing way illustrated of **All-Wool Worsted** and buttons trimly down front. Lower edge is run with a firm draw, while set-in sleeves are finished with neat cuffs. Whether worn indoors or beneath outdoor apparel you will find this Spencer the personification of cosiness.
1.75

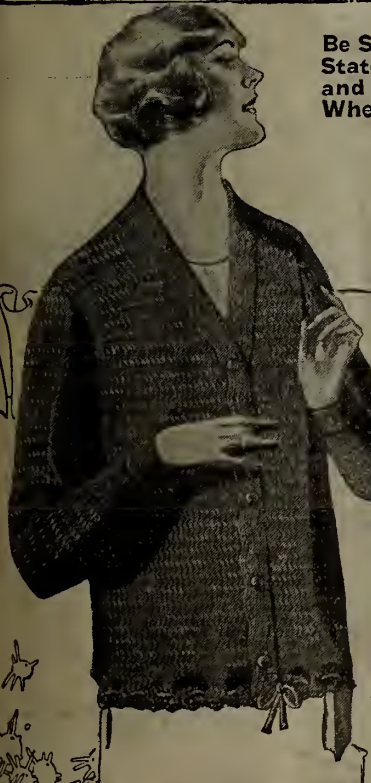

Be Sure to State Size and Color When Ordering

PLEASE ORDER ARTICLES INTENDED FOR CHRISTMAS GIVING EARLY

See Page 446 For How to Take Your Measurements



Inexpensive

Choice of White, Grey or Black.
56-516 It's nice to say the least when a satisfactory soft **All-Wool Shawl** like this can be procured for such a small amount. Centre shows a honeycomb stitch, while border is attractive to a degree. About 42 ins. square, not including fringe.
1.95

Soft and Warm

Choice of White, Black or Grey.
56-517 A lovely soft finish has the **All-Wool** used for this beautiful Shawl. A pretty border surrounds honeycomb centre, while the knotted fringe gives a well-finished air. This excellent shawl measures about 46 ins., not including fringe.
2.95

Big Heavy Shawl

Choice of Grey or Brown.
56-518 Very generous in size and capable of giving all sorts of comfort and service is this durable **Wool and Cotton Shawl**. It measures about 66 ins. square and displays a darker self stripe.
2.95

In a Charming and Comfortable Style

Bust sizes 36, 40, 44.
 Choice of Purple with Black; Grey with Purple; White with Mauve.
56-512 You'll like the graceful, cosy style and the well-chosen color combinations that distinguish this highly-pleasing, soft, **All-Wool Hug-Me-Tight**. It is carefully crocheted by hand and harmonizing color is skillfully worked in as shown on body portion, kimona sleeves and rever. This charming Hug-Me-Tight which can also be used as a bed jacket would make a particularly nice present. Be sure to state color desired when ordering.
2.50

All-Wool Worsted and Fibre Silk

Bust sizes 36, 40, 44.
 Choice of Black with White; Buff with White; or Orchid with White.
56-515 In a good weight that spells comfort comes this well-made Spencer. It is knit of **All-Wool Worsted** interwoven with contrasting fibre silk that lends a smart color contrast. Set-in sleeves are provided with cosily-fitting cuffs and a strong draw is placed at waist of this service-giving garment that will prove useful in all seasons. It will prove to many a practical solution to the perplexing Christmas gift problem. State size and color.
2.50

SEE
PAGE 82
FOR
OTHER
GOOD
STYLES
IN
GIRLS'
SWEATERS

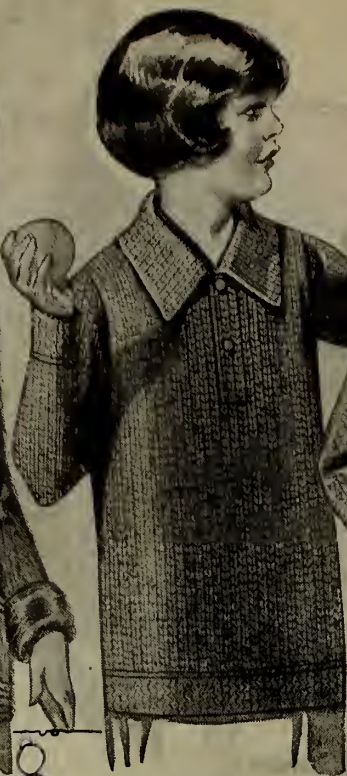
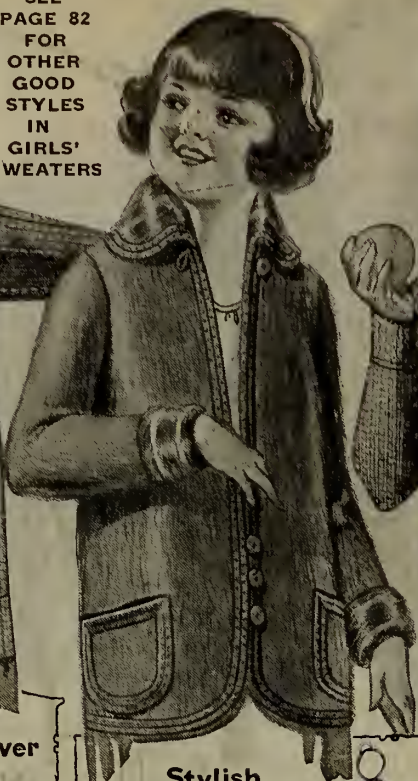

Girls' Jaunty Slip-over

Sizes 6, 8, 10, 12 years.
Choice of Camel with Brown; Copen Blue with Camel.
Smart Slipover of All-Wool Worsted has popular Polo collar, with tie and turn-back finish on sleeves and lower edge in contrasting color.
Price..... **1.98**

Stylish Chappie Coat at a Low Price

Sizes 6, 8, 10, 12, 14 years.
Choice of Buff or Hazel Brown

86-524 Girls will greatly enjoy the warmth of this jaunty Chappie Coat of fleecy Brushed Wool. Collar and turn-back cuffs show plaid design in contrasting colors. Binding of plain wool finishes edges and outlines pockets. "EATON-MADE."
Price..... **3.00**

Serviceable

Sizes 6, 8, 10, 12, 14 years.
Scarlet, Navy or Brown.

86-522 On a cold day how comfortable this All-Wool Worsted Sweater will prove! Domes fasten opening at neck and double fold is used for cuffs and finish at lower edge. This model that many a school girl will wear instead of a middie, is very moderately priced.
Price.... **1.89**

Looks Girlish

Sizes 6, 8, 10, 12, 14 years.
Choice of Hazel Brown or Peacock Blue, both with contrasting colored stripes.

86-523 Beautifully soft All-Wool Worsted is used for this Girl's warmth-giving Slipover prettily knit as illustrated. Contrasting stripes trim "Sailor" collar, cuffs and lower edge. Belt passes through an attractive slide.
Price..... **2.65**

Very Smart

Sizes 6, 8, 10, 12, 14 years.
Camel with Seal Brown; Turquoise Blue with Camel.

86-521 Girl's low-priced Slipover Sweater knit of fleecy Brushed All-Wool. The fancy stitch on collar, sleeves and lower edge matches touch of color on pom-pom.....
Price..... **1.69**

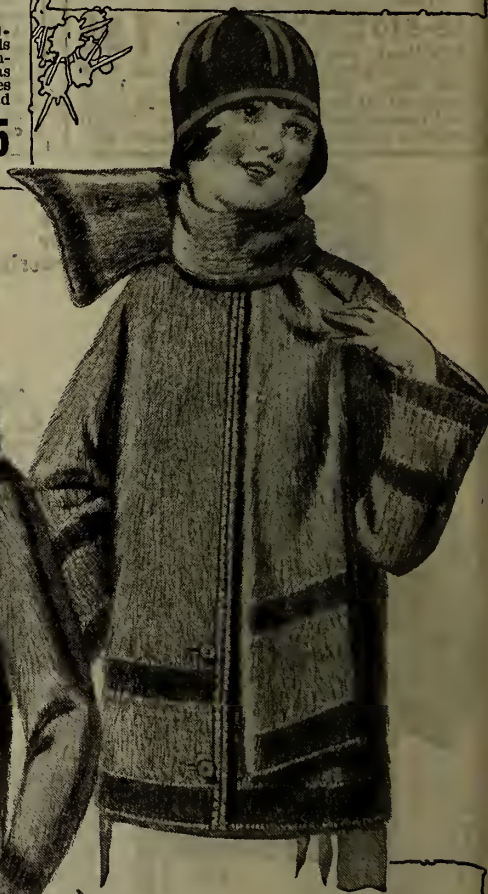
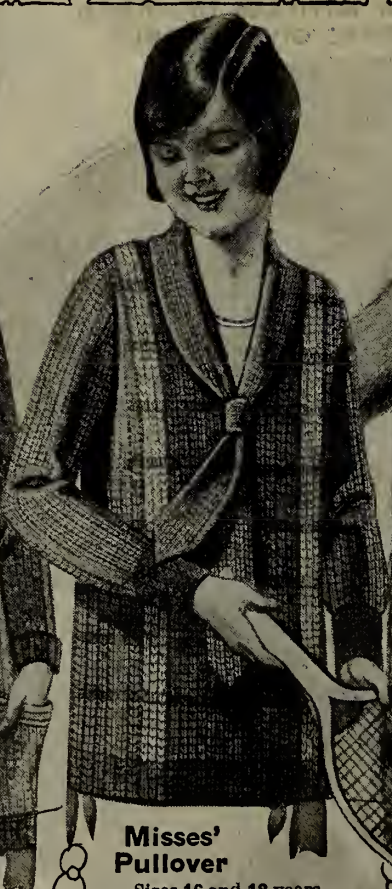
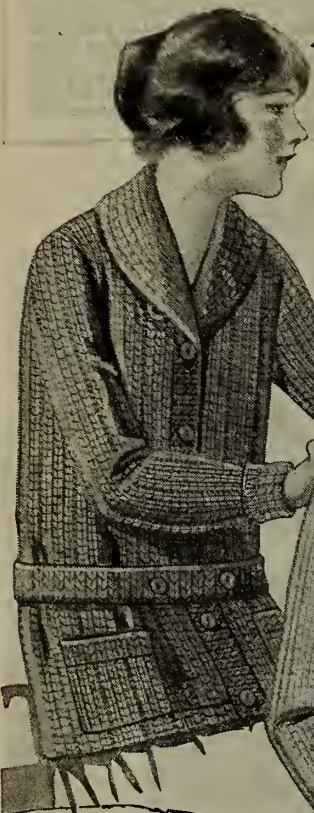

Warm Wool Worsted Model for Misses

Sizes 16 and 18 years.
Choice of Camel, Seal Brown or Bluebell.

56-527 A modest sum is spent here, for this Sweater Coat is exactly the type that misses like to have on hand at all times of the year. It is knit in a good weight of All-Wool Worsted, and has convertible shawl collar, turn-back cuffs and two patch pockets. Buttoned belt gives a trim air to this comfort-giving sweater that answers equally well for sports or general utility wear.
Price..... **2.95**

Smart Cardigan

Sizes 16 and 18 years.
Tan Mixture, Blue Mixture, Green Mixture or Henna Mixture.

56-528 Decidedly different from the ordinary run of Cardigans is this model for it is knit in a nice weight of All-Wool Worsted, Marl Yarns and Fibre Silk. The wool alone composes turn-back cuffs and band at lower edge.
Price..... **3.95**

Misses' Pullover

Sizes 16 and 18 years.
Natural with Poudre Blue and Gold color; Poudre Blue with Natural and Gold color; Navy with Grey and Silver color.

56-526 Soft All-Wool Worsted Pullover makes interesting use of contrasting stripes. They cross back and front, and together with the broad fibre silk ones extending down front, complete a delightful color scheme. Price.... **2.95**

Brushed Wool

Sizes 16 and 18 years.
Choice of Natural with Henna; Buff with Hazel.

56-529 Misses will wear with swagger grace this cosy Pullover of fluffy Brushed All-Wool Worsted. The popular Bobette collar of thick clipped wool matches stripes on sleeves and lower edge. Contrasting color also binds buttoned opening at neck. Price.. **3.95**

Misses' New Cosy Style

Sizes 16 and 18 years.
Choice of Camel with Brown and Blue; Poudre Blue with Brown and Camel.

56-525 The new style throw tie is a comfortable addition to this very smart, warm Chappie Coat of fleecy Brushed All-Wool Worsted. It is suitable for either sports or general wear, and is trimmed in the highly-effective way illustrated, with contrasting stripes. Make some young person happy at Christmas or on their birthday by presenting them with this splendid coat that buttons down front. Send your order early and be sure to state size and color desired.
Price..... **4.75**

A PAGE FOR MISSES

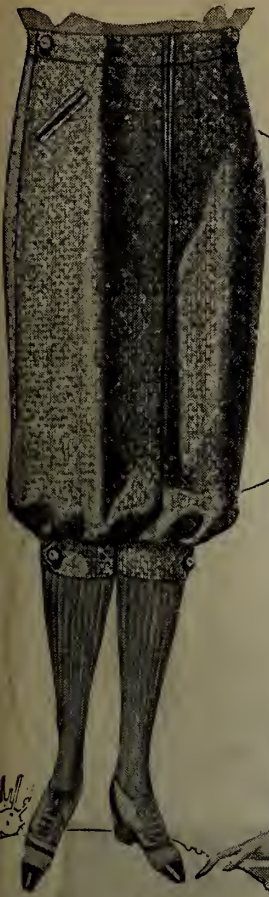

Waistbands 24, 25, 26, 27, 28 Ins.
Choice of Grey or Brown Mixtures.
84-535 For skating and outdoor sports misses will find these splendid Knickerbockers the very thing. They are well-made of strong, warm Wool and Cotton Tweed in Donegal pattern and have buttoned hands at knees. Price..... **2.65**

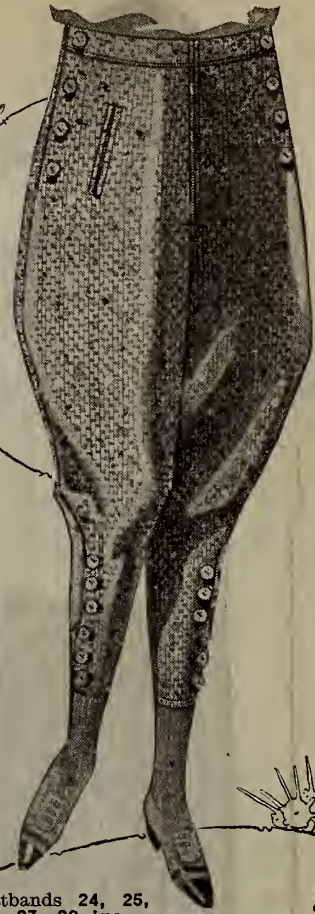

Waistbands 24, 25, 26, 27, 28 ins.
Choice of Grey or Brown Mixtures.
84-537 Well-tailored Breeches of sturdy Wool and Cotton Tweed in Donegal pattern will give all sorts of wear for hiking and outdoor sports. They button trimly at side of legs and on hips and are provided with a neat slash pocket. Price **3.95**



Misses' Bust Length
Sizes from shoulder.
14 32 with 43 ins.
16 34 with 44 ins.
18 36 with 45 ins.
20 38 with 46 ins.
Juniors' Sizes
13 31 with 42 ins.
15 33 with 43 ins.
17 35 with 44 ins.
19 37 with 45 ins.
Navy, Sand or Black.
84-531 Pleated All-Wool Serge Skirt with Camisole top. **1.95**



3.95
Very Smart
Misses' Length
Sizes Bust from shoulder.
14 32 43 ins.
16 34 44 ins.
18 36 45 ins.
20 38 46 ins.
Navy, Copper or Snuff-Brown.
84-536 Fine All-Wool Checked Panama is responsible for this exceedingly smart Camisole Skirt. It shows knife and box pleats in a very original and highly effective arrangement and has white cotton camisole top.
"EATON-MADE."... **3.95**

3.95
French Crepe
Misses' Length
Sizes Bust from shoulder.
14 32 43 ins.
16 34 44 ins.
18 36 45 ins.
20 38 46 ins.
Choice of Navy, Grey or Sand.
84-533 Good quality soft All-Wool French Crepe adapts itself beautifully to the box and knife pleats on this misses' modish Camisole Skirt. White cotton camisole top has shoulder straps. Be sure to state size and the color you desire when ordering.... **3.95**

3.95
New Style in Flannel
Misses' Length
Sizes Bust from shoulder.
14 32 43 ins.
16 34 44 ins.
18 36 45 ins.
20 38 46 ins.
Choice of Navy with White; Rosewood with Blue and Gold color; Cocoa with Blue.
84-538 A style leader this season is this Misses' Camisole Skirt of soft-textured All-Wool Flannel with mercerized cotton stripe. It boasts an inverted Chanel pleat at each side and a pleasing white cotton camisole top. You will note that there are three pretty color combinations.
"EATON-MADE." Price..... **3.95**

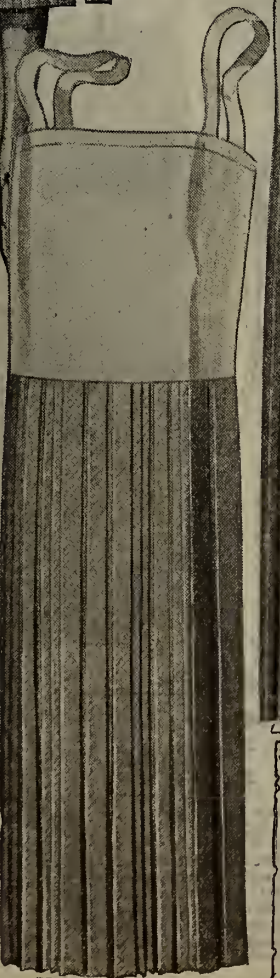

Inexpensive
Misses' Bust Length
Sizes from shoulder.
14 32 43 ins.
16 34 44 ins.
18 36 45 ins.
20 38 46 ins.
Navy, Sand, Grey or Black.
84-530 Misses' attractive, good-wearing Camisole Skirt of All-Wool Armure Crepe. Smartly combines box and fine knife pleats; white cotton camisole top. **2.35**

Fancy Armure Crepe
Same sizes as 84-536 above.
Navy, Brown or Grey, all with White Stripes.
Here's a Misses' extremely stylish and serviceable Camisole Skirt of Fancy All-Wool Armure Crepe. It is cleverly pleated so as to reveal its artificial silk and cotton stripes and is sewn to a white cotton camisole.
Price..... **3.25**

All-Wool Flannel
Same sizes as 84-538 above.
Colors Cocoa, Rust, Grey or Navy.
84-532 Fashionable and durable All-Wool Flannel is used for this misses' inexpensive Camisole Skirt. White cotton composes camisole top while box and knife pleats are very effective on lower portion. Price..... **2.50**



4⁷⁵ Soft, Striped Wool Crepe
56-543

Length from shoulder
Bust sizes 34, 36, 38 with 46 ins. only.
40, 42 with 48 ins. only.
44 with 49 ins. only.

Choice of Sand, Black or Navy

All-Wool Crepe with a woven self-colored stripe and a beautifully fine, soft finish fashions this modish Camisole Skirt. It shows a highly effective arrangement of little knife and box pleats, and is topped by a white cotton camisole. You'll be proud to wear this good-looking model. "EATON-MADE."
Price..... 4.75



78-547

Very Smart Skirt

Waistbands 24, 25, 26, 27, 28, 29, 30 ins.
Choice of front lengths 33, 35 ins.
Choice of Rust, Sand, or Autumn Brown.

56-544 This All-Wool Flannel model does quite the fashionable thing by showing fine knife and box pleats across the front only. Attached belt is a trim feature.
Price..... 5.00

Tucked Overblouse

78-547 Charming Overblouse of Silk Crepe-de-Chine is skillfully tucked and button-trimmed. Bust sizes 34 to 46.
Choice of Grey, Sandalwood or Salmon Pink.
Price..... 5.95



78-546

A Stylish Skirt

Waistbands 24, 25, 26, 27, 28, 29, 30 ins.
Choice of front lengths 33, 35, 37 ins.
Choice of Poudre Blue, Rust or Rosewood.

56-545 Checked All-Wool Flannel Skirt boasts stitched-down inverted pleats on front, and has slash pockets and all-round belt. "EATON-MADE."
Price..... 5.00

Blouse of Cotton Broadcloth

78-546 Striped Cotton Broadcloth Overblouse, has ribbon tie and buttoned cuffs and tab at sides. Bust sizes 34 to 46.
Choice of White with Blue; White with Black; White with Hello.
Price..... 2.25



78-548

TAG BARGAIN

2⁰⁰

Serge Skirt Very Low-Priced

Waistbands 24, 25, 26, 27, 28, 29, 30 ins.
Choice of front lengths 33, 35, 37 ins.
Choice of Black or Navy.

56-540 As it is made of Serge that is every thread All-Wool one does not need to be told this Skirt is a bargain. Embroidery stitching and buttons are used with good effect on front so this model is attractive as well as service-giving. It is gathered at back beneath all-round belt and is a value such as seldom occurs..... 2.00

Bargain in a Broadcloth Blouse

78-548 Priced very inexpensively, yet very jaunty and dependable you will find this Overblouse of English Cotton Broadcloth. Smart tie gives a welcome touch of color. Bust sizes 34 to 46. Choice of White with Tan or White with Blue. Price.. 1.65

All-Wool Tricotine

Waistbands 24, 25, 26, 27, 28, 29, 30 ins.
Choice of front lengths 33, 35, 37 ins.
Choice of Black or Navy.

3⁹⁵

56-542 Well-tailored and smart of line is this becoming Skirt of All-Wool Tricotine. The firm, even texture of the material speaks well for the durability and appearance of this model from our own workrooms. Embroidery stitching and buttons stress set-in pockets, while belt gives neat finish.

Donegal Tweed Knickers

Waistbands 24, 25, 26, 27, 28, 29, 30, 31, 32 ins.
Choice of Grey Mixture or Brown Mixture.

56-541 Sturdy All-Wool Tweed in Donegal Pattern develops these carefully-made Knickers in a seasonable weight. They have buttoned bands at knees, and are provided with a slash pocket. 3.50

56-490 Heavy All-Wool Worsted Pullover, is described on page 49. Choice of Camel or White. Bust sizes 36, 40, 44..... 3.95

51-324 Wool Togue in White or Camel is also shown on page 49. Price..... 98c

HERE PLEATS SHARE HONORS WITH TAILORED EFFECTS



56-501
Jacquette
3.95

56-551
2.98

3.50

**Armure
Crepe
Showing
Check of Fibre Silk**

56-552

Length from
Shoulder
Bust Sizes 34, 36, 38 with 46 ins. only.
40, 42 with 48 ins. only.
44 with 49 ins. only.

Choice of Black or Navy.

Unusually attractive is the material chosen for this Camisole Skirt, for it is All-Wool Armure Crepe that is woven in striped effect and uses contrasting fibre silk to form the checked pattern. It is laid in combination box and side pleats separated by wider box pleats, and is attached to white cotton camisole top that fastens at side. "EATON-MADE."
Price **3.50**

**Camisole Skirt
of Striped Flannel**

Bust Sizes Length from Shoulder
34, 36, 38 with 46 ins. only.
40, 42 with 48 ins. only.
44 with 49 ins. only.

Choice of Sand, Navy or Pinegrove Green (a medium shade.)

56-553 Great favorites to wear with overblouses and pullovers are Camisole Skirts like this moderately-priced one of soft, All-Wool Striped Flannel, laid in box and side pleats. White cotton camisole top that fastens at side completes this warm model that is made in our own workrooms and comes in three popular colors. Price **3.95**

2.50

**Low
Priced**

Length from
Shoulder
Bust Sizes 34, 36, 38 with 46 ins.
40, 42 with 48 ins.
44 with 49 ins.

Sand, Navy or Black.

56-550 Note this big value in a woman's stylish Camisole Skirt of All-Wool Armure Crepe. Has white cotton camisole top joined to skirt laid in side pleats and wide and narrow box pleats.
Price..... **2.50**

5.00

**The
New
Bodice Skirt
56-554**

Length from
Shoulder
Bust Sizes 34, 36, 38 with 46 ins. only
40, 42 with 48 ins. only
44 with 49 ins. only
Choice of Poudre Blue,
Sand or Navy.

A very recent and highly satisfactory innovation is the Bodice Skirt which is here carried out in good quality Striped All-Wool Flannel. The groups of pleats at sides are considered very smart this season, while the armholes and neckline on the sturdy white cotton top are nicely shaped.
Price..... **5.00**

2.98

**Inexpensive
and Sturdy**
(Illustrated above)

56-551

Waistbands 24, 26, 26, 27,
28, 29, 30 ins.
Choice of front lengths 33,
35, 37 ins.
Choice of Grey or Brown
Mixtures.

For general or sports wear you would do well to choose this All-Wool Tweed Skirt which is priced so very temptingly. It is made in the trim tailored wrap-around effect. Buttons and embroidery stitching trim stitched side pleats on this model that has attached belt and slash pocket.
Price..... **2.98**

3.95

**Jacquette of All-Wool
Worsted With Fibre Silk**

(Shown on figure to the right.)

Bust sizes 36, 40, 44.
Choice of Shutter Green
with Pearl Grey; Buff
with Ginger; Pearl Grey
with Navy.

3.95

56-501 Stylish Jacquette of All-Wool Worsted with contrasting fibre silk stripes is described more fully on page 50.

All-Wool Plaid Flannel Skirt

Waistbands 24, 26, 26, 27, 28, 29, 30 ins.
Choice of front lengths 33, 35, 37 ins.
Choice of Filbert Brown or Sand.

56-555 Swagger All-Wool Plaid Flannel, nice and soft of texture, is used for this carefully tailored model in the fashionable wrap-around style. The side opening, caught at intervals, is emphasized by groups of little buttons. This good, service-giving skirt that is gathered slightly across back, has attached belt and slash pocket. **5.95**

5.95

SMART SLENDERIZING STYLES FOR THOSE WHO WEAR EXTRA SIZES



395

Low
Price for
Camisole Skirt of
Wool Armure

56-564

Bust sizes	Length from shoulder
43, 45	with 49 ins. only
47, 49	with 50 ins. only
51	with 51 ins. only

Choice of Navy, Black or Brown

Here's a case where those who wear extra sizes receive exceedingly good value. This stylish Camisole Skirt is developed of All-Wool Armure Crepe, which has a very pleasing pebbly weave and may be depended upon to retain the pleats well.

Both box and knife pleats are combined in the interesting way shown on this model that is sewn to a White Cotton camisole top. The latter, that fastens invisibly beneath arm and has double-fold shoulder straps, tends to give the smooth, straight lines so much desired by large women.

When worn with an overblouse in similar or contrasting tones this popular style from our own workrooms will result in a very attractive costume. Price..... **3.95**

395

295

Skirt of All-Wool
Armure Crepe
56-560

Waistbands 28, 30, 32, 34, 36,
38, 40

Choice of front lengths 35, 37,
39 inches

Choice of Black or Navy

So low priced is this Skirt that thrifty women will be eager to take advantage of this money-saving offer. The material is All-Wool Armure Crepe that has a fine pebbly weave and looks and wears well. On this four-gore model the back is gathered beneath all-round belt and the front is trimmed with cable stitching and buttons.

"EATON-MADE."
Price..... **2.95**



395

Homespun
with Hairline Stripe

Waistbands 28, 30, 32, 34, 36, 38, 40
Choice of front lengths 35, 37, 39 ins.
Choice of Black with White; Navy
with White

56-563 Large women will get a great deal of comfort and wear from this trimly-tailored Skirt. It is developed of All-Wool Homespun whose White Hairline Stripe tends to bring out the becoming straight lines. The slash pockets and belt also give a correctly smart air to this inexpensive four-gore model. "EATON-MADE." Price..... **3.95**

395

Large Sizes in
All-Wool Tweed

56-565

Waistbands 28, 30, 32,
34, 36, 38, 40

Choice of front lengths
35, 37, 39 inches

Choice of Grey or Brown

This well-tailored Skirt is made of sturdy All-Wool Tweed in Donegal pattern, and there is no question about it giving excellent service. It is cut in a trim four-gore style that is very suitable for the large woman. Front has slash pockets, while desirable fullness at back is controlled by gathers. An all-round belt tops this model that is priced very moderately.

"EATON-MADE."
Price..... **3.95**



Be Sure to State
Size and Color
When Ordering

Great Value in
Armure Crepe Model

Waistbands 28, 30, 32, 34, 36, 38, 40
Choice of front lengths 35, 37, 39 inches
Choice of Black, Navy or Sand

56-562 Pleated skirts are very fashionable, and the large woman will be delighted with the quality and value of this one of All-Wool Armure Crepe, a medium-weight material woven in pebbly effect. It is laid in box and side pleats and is completed by all-round belt. This model, that comes in the stylish Sand color as well as the favorite Navy or Black, is made in our own workrooms. State size and color. Price..... **3.95**

395

Extra Size Skirt of
All-Wool Serge

Waistbands 28, 30, 32, 34, 36, 38,
40
Choice of front lengths 35, 37, 39
inches

Choice of Black or Navy
56-561 An extremely good-looking Skirt for the money you will no doubt agree when you receive this Extra Size All-Wool Serge model. It is smartly laid in box and knife pleats all the way round, while front displays in addition groups of buttons and designs in embroidery stitching. Belt gives a neat finish to this serviceable skirt. State size and color desired. "EATON-MADE."

395



WOMEN OF LARGE PROPORTIONS WILL FIND THEIR REQUIREMENTS WELL PROVIDED FOR HERE

78-622
Blouse

2⁹⁵

These moderately-priced Extra Size Skirts are made in pleated and plain styles.

Note that a becoming blouse is also among the offerings on this page.

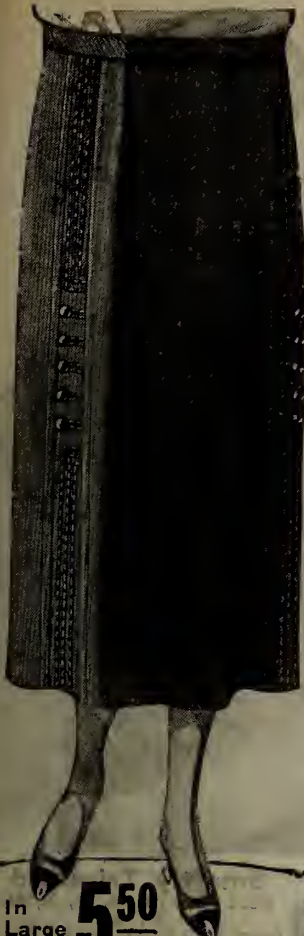

In Large Sizes **5⁵⁰**
Waistbands 28, 30, 32, 34, 36, 38, 40

Choice of front lengths 35, 37, 39 inches

Choice of Navy or Black

56-570 From the viewpoint of price, style and durability, this extra-size model of All-Wool Gabardine is all that could be desired. Set-in panels on front emphasize its straight, well-cut lines and are tastefully trimmed with embroidery stitching and buttons. All-round belt tops gathers at back of this "EATON-MADE" model. Price..... **5.50**



Very Stylish **5⁹⁵**

Waistbands 28, 30, 32, 34, 36, 38, 40

Choice of front lengths 35, 37, 39 inches

Choice of Navy or Black

56-574 This extra-size model is skilfully made of All-Wool Tussah, which has a very attractive silken sheen. Pleats on front are stitched part way only, while trimmings of embroidery and buttons are well chosen. Back is gathered beneath all-round belt. "EATON-MADE." Price..... **5.95**

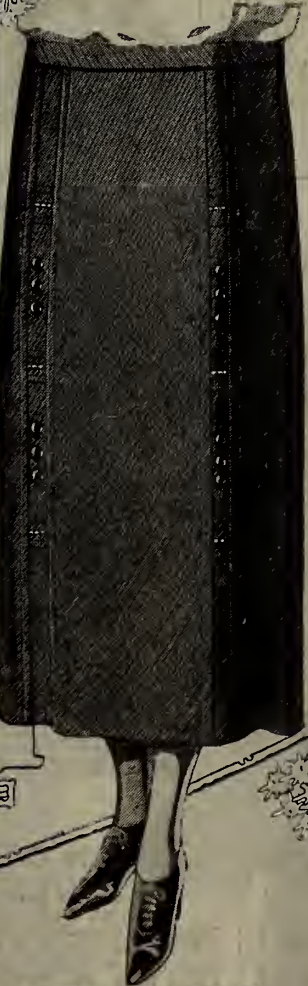

5⁹⁵

Camisole Skirt of Pleated

All-Wool French Crepe **56-573**

Bust sizes	Length from shoulder
43, 45	with 49 ins.
47, 49	with 50 ins.
51	with 51 ins.

Choice of Black, Navy or Sand
An excellent choice for the woman of ample proportions is the Camisole Skirt, for it maintains the long unbroken lines and does away with the necessity for corset covers or camisoles.

This "EATON-MADE" model of All-Wool French Crepe is laid in box and side pleats and has plenty of width for comfort. It is joined to white cotton camisole top that fastens at side and has double-fold shoulder straps. Those who wear bust sizes 43 to 51 will find it makes a modish costume with one of the popular over-blouses. Please be sure to state size and color desired. **5.95**



56-575 Skirt

6⁹⁵

6⁹⁵

Fine All-Wool San Toy Skirt on Smart Lines

56-575

Waistbands 28, 30, 32, 34, 36, 38, 40
Choice of front lengths 35, 37, 39 inches

Choice of Black or Navy
The fashionable San Toy, a corded All-Wool material that is beautifully fine and soft, develops this quality Skirt skilfully designed for those who wear large sizes. Two inverted pleats stitched down to where buttons are placed grace the front. All-round belt conceals shirrings, which cause back to hang so nicely. Altogether this well-cut model is a credit to our own workrooms. Price..... **6.95**

English Broadcloth Blouse

Bust sizes 34, 36, 38, 40, 42, 44, 46, 48, 50, 52
Choice of White or Light Tan

78-622 This trim, tailored Blouse that is in such good taste for both large and small women, is well made of English Cotton Broadcloth. Has convertible collar, turn-back cuffs and tucked and buttoned front. Price..... **2.95**

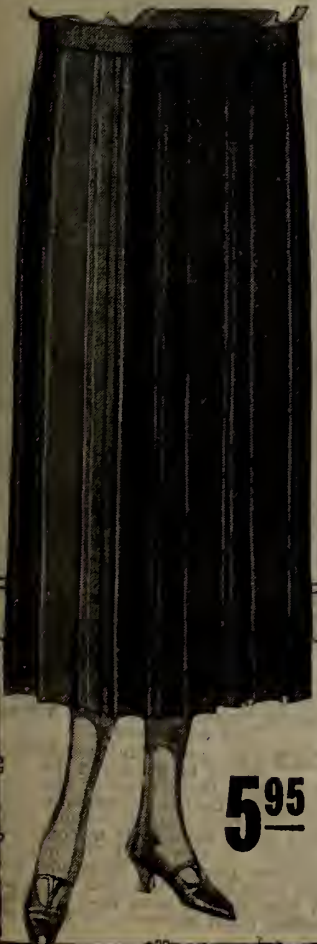

5⁹⁵

Pleated All-Wool French Crepe Skirt in the Larger Sizes

Waistbands 28, 30, 32, 34, 36, 38, 40
Choice of front lengths 35, 37, 39 inches
Choice of Black, Navy or Brown

56-572 We heartily recommend this Skirt to the large woman, for it is stylish and service-giving and is made on the desirable, long straight lines. The material is All-Wool French Crepe that lends itself admirably to the pleated treatment, and this model is laid in combination box and side pleats separated by wider box pleats. Plain belt tops this extra-size skirt that can be relied upon to give satisfaction. "EATON-MADE." Be sure to state size and color when ordering. Price..... **5.95**

FEATURING THE NEW
JABOT, SCARF AND
COLLAR EFFECTS



Plaid Broadcloth

Bust sizes 34, 36, 38, 40, 42, 44, 46
White with Blue or White with Rose

78-588 Here you see the fashionable Plaid Cotton Broadcloth made into a tailored Overblouse that has a very out-of-the-ordinary air. It will be equally suitable for sports and general wear and will launder beautifully. Double fold forms popular pointed collar, hipband and turn-back cuffs that have linked buttons. Handy pocket has pointed button-trimmed finish.

"EATON-MADE."
Be sure to state size and color. Price..... **2.95**

Charming Voile Blouse

Bust sizes 34, 36, 38, 40, 42, 44, 46

Color White only.

78-586 Fascinating Overblouse of fine White Cotton Voile boasts the delightfully feminine jabot that is such a style feature and peeps out so prettily from suit or coat. It is edged with lace that also appears on tuck-trimmed collar, turn-back cuffs and buttoned hipband. Full-length tucks and hemstitching trim buttoned front of this easily-laundered model that comes from our own workrooms. **2.50**

Eatonia
STANDS FOR GOOD VALUE
IN GOOD MERCHANDISE

3.95

Bust sizes 34,
36, 38, 40, 42,
44, 46

Smartly Trimmed

Bust sizes 34, 36, 38, 40, 42,
44, 46

Navy with Sand; Poudre Blue with Grey; Sand with Brown
78-584 Stylish Overblouse of Silk Crepe-de-Chine has collar and vest effect of contrasting Silk Broadcloth showing embroidery stitching. Price..... **3.95**

Silk Broadcloth

Ivory with Jade;
Sand with Tangerine.

78-582 This smartly-tailored Overblouse of good quality Silk Broadcloth surely is a credit to the EATONIA label. Note the gayly-colored tie, tucked and buttoned front and turn-back, double-fold cuffs. Price... **3.95**

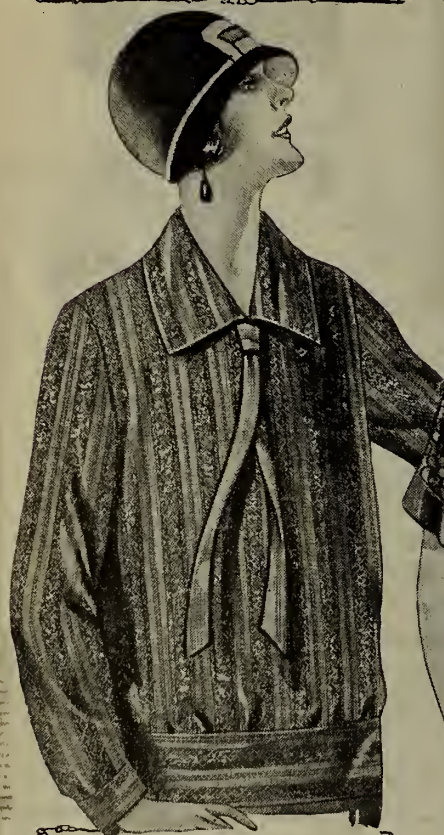

Stylish and Serviceable

Bust sizes 34, 36, 38, 40, 42, 44, 46
Sand; Crabapple; Black or Grey

78-585 One of the prettiest and most satisfactory of the modish knitted materials is "Rayon" Artificial Silk, which here shows an effective fancy stitch. It therefore gives a very decorative air to this Overblouse that has fashionable long sleeves gathered to cuffs and smart collar with jaunty tie. You will be pleased with the service it gives, too. Price..... **3.25**



Silk Crepe-de-Chine

Bust sizes 34, 36, 38, 40, 42, 44, 46
Choice of Sandalwood (Golden Tan), Navy or Castilian Red

78-581 Peasant style Overblouses are enjoying a great vogue, and this one of Silk Crepe-de-Chine displays little gilt buttons and trimming of contrasting fibre silk embroidery. Neck and sleeves are gathered in characteristic style into bands that form bows. "EATON-MADE." Price..... **5.00**

Bust sizes 34, 36, 38, 40, 42, 44, 46
Light Sand with Navy, or Grey with Wedgwood Blue

78-587 Its fringed scarf is a new and graceful note on this modish Tunic Blouse of a Figured Cotton and Silk fabric that has the attractive name of "Silkendream." Plain Silk Broadcloth binds neck that fastens at side, and it also forms band on kimona sleeves, scarf and lower edge. "EATON-MADE." Price..... **6.95**



Very Swagger Style

Bust sizes 34, 36, 38, 40, 42, 44, 46
Choice of Poudre Blue with White; Tan with Brown.

78-583 The new "Marilyn Miller" collar is displayed by this very swagger Overblouse of the favorite English Cotton Broadcloth. The collar, like mannish turn-back cuffs on long set-in sleeves, is in contrasting color. A row of little buttons emphasizes pocket on hipbands, and similar ones fasten the trim front opening. A most appealing wash blouse..... **2.95**

STYLISH OVERBLOUSES IN FAVORED MATERIALS AND COLORINGS



Very Popular Model

Bust sizes 34, 36, 38, 40, 42, 44, 46
Mauve with White; Poudre Blue
with White, or Light Tan
with White

78-592 Fine quality English Cotton Broadcloth develops this good-looking Overblouse that is the type frequently seen on the well-dressed woman. Groups of tiny tucks trim buttoned front, while color contrast is supplied by white Van Heusen style collar and cuffs and the ribbon bow at neck. Price..... **2.95**



Novel Overblouse

Bust sizes 34, 36, 38, 40,
42, 44, 46

Sand with Navy; Rust
with Black; Blue with
Tangerine

78-593 Excellent value is this interesting Overblouse that is fashioned of a unique Cotton and Silk Crepe that shows the influence of the cross-word puzzle in its design. Plain Silk Broadcloth tops the collar and forms long tie. A double fold is used for cuffs on kimona sleeves and band on patch pockets trimmed with glistening buttons. You will have good service from this inexpensive model that is "EATON-MADE." Be sure to state size and which of the color combinations you prefer when ordering. Price... **3.95**

A Pretty Overblouse of "Rayon"

Bust sizes 34, 36; 38, 40, 42, 44, 46
Sandalwood (a golden tan),
Orchid or Navy

78-595 For a very modest outlay you secure this pretty Overblouse of lustrous Rayon, that is a knitted artificial silk fabric. It has four-in-hand tie and is attractively trimmed with open-work bands that have pattern in contrasting colors. Price..... **2.95**



Silk Crepe-de-Chine Effectively Trimmed

Bust sizes 34, 36, 38, 40, 42, 44, 46

Sand with Brown; Navy
with Red and Gold color

78-597 This handsome Overblouse of Silk Crepe-de-Chine is trimmed alike at back and front with very effective contrasting embroidery. A similar trimming treatment is exploited on kimona sleeves and hipband. Self binding that finishes front opening and neck continues on to form little ties. This model from our own workrooms is sure to please you with its appearance, quality and value. As there is a choice of two color combinations, please be sure to state which you prefer when ordering. Price..... **5.00**

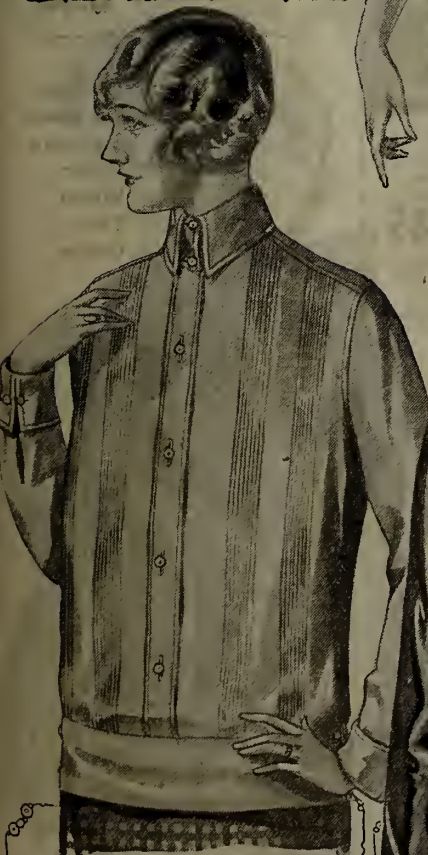

Cotton Broadcloth

Bust sizes 34, 36, 38, 40, 42, 44, 46
Choice of White or Light Tan

78-596 There's a wide-spread liking for tailored overblouses along the lines of this one of firm English Cotton Broadcloth. Tucks are grouped on buttoned front and the masculine-looking collar is convertible. Double-fold turn-back cuffs with linked buttons finish long sleeves. Price..... **2.25**



Washes Well

Bust sizes 34, 36, 38, 40,
42, 44, 46

White with Black Tie
or Tan with Brown Tie

78-598 This Overblouse of English Cotton Broadcloth will wear and wash to your complete satisfaction. Has contrasting embroidered tie, mannish collar, patch pocket and double-fold buttoned cuffs. Price **2.95**

Satin-de-Chine

Bust sizes 34, 36, 38, 40,
42, 44, 46

Choice of Black or Navy

78-591 Rich-looking Overblouse of Satin-de-Chine will be an admirable choice to complete a black or navy costume. Has convertible collar, and buttons fasten cuffs on long sleeves and the front, which is trimmed with hemstitching and tiny tucks. "EATON-MADE." **5.00**



Silk Broadcloth

Bust sizes 34, 36, 38, 40, 42,
44, 46

Coral, Ivory or Light Tan

78-594 As it is fashioned of Silk Broadcloth and adopts the new "Chanel" collar, this becoming Overblouse is very smart. Tucked bands finish collar and novel pockets trimmed with buttons like those that fasten front. Price..... **3.95**

FOR WOMEN, MISSES AND GIRLS



Soft Flannel

Misses' sizes 14, 16, 18, 20 yrs.
Bust 32, 34, 36, 38
Also Bust sizes 40, 42, 44
Choice of Rust or Light Tan

78-604 Cozy, attractive Sports Blouse of All-Wool Flannel. Observe the tassel on Chanel front and bands of contrasting embroidery that appear on collar and above the hem. Price..... **3.95**



Wool Jersey

Misses' sizes 14, 16, 18, 20 years.
Bust 32, 34, 36, 38
Also bust sizes 40, 42, 44

Choice of Scarlet with White or Sand with Tan
78-601 Here's one of the season's newest offerings—the All-Wool Jersey Sport Blouse with Silk Broadcloth in effective contrasting tones for detachable collar and cuffs and "hankie" which peeps from inset pocket. Shiny buttons trim Chanel opening. "EATON-MADE." Price... **5.00**

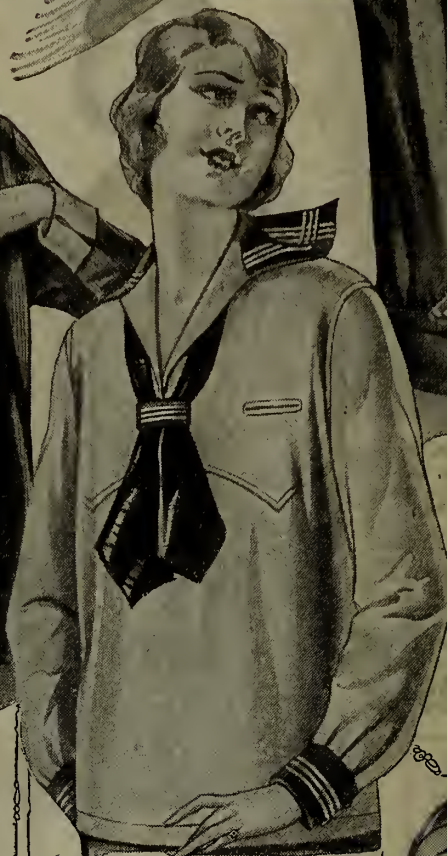

Very Modish

Misses' sizes 14, 16, 18, 20 yrs.
Bust 32, 34, 36, 38
Also bust sizes 40, 42, 44
Sand with Tangerine or Navy with Light Tan

78-609 Being made of All-Wool Flannel in the modish waistcoat effect, this Overblouse combines style and comfort. Contrasting Silk Broadcloth forms stitched cuffs, lined collar and picot - edged handkerchief. **3.95**



Smart and Warm

Misses' sizes 14, 16, 18, 20 years.
Bust 32, 34, 36, 38
Also Bust sizes 40, 42, 44
Choice of Paddy Green with White or Tan with White

78-607 A decidedly "good buy" is this All-Wool Flannel Sports Blouse that has detachable collar and cuffs of White Jean and slash pockets. Price..... **2.95**

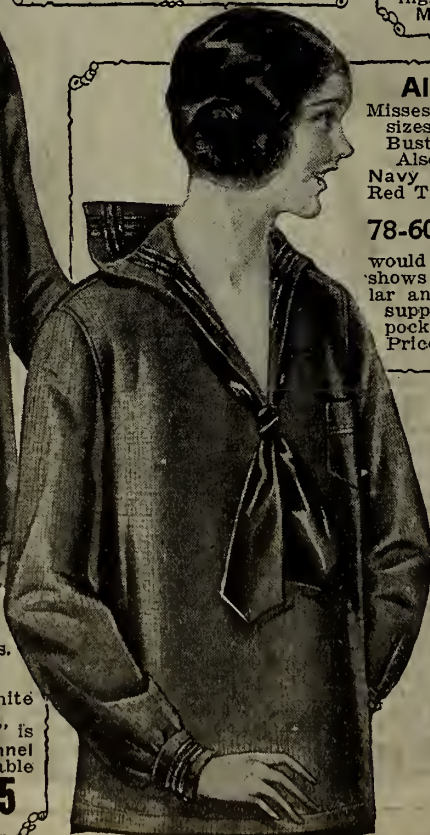

All-Wool Flannel

Misses' sizes 14, 16, 18, 20 years.
Bust 32, 34, 36, 38
Also Bust sizes 40, 42, 44
Navy with White Braid and Red Tie; Red with Black Braid and Tie

78-602 This warm Middy of soft All-Wool Flannel would make a splendid gift. It shows contrasting braid on collar and buttoned cuffs and is supplied with patch pocket and silk tie. Price..... **3.75**

Cotton Broadcloth

Sizes 8, 10, 12, 14 years.
Poudre Blue, Melon or Light Tan

78-608 Girls will look very smart and trim in this Cotton Broadcloth model with its nicely-tucked front. Youthful collar displays a pert little ribbon bow and long sleeves have double-fold buttoned cuffs with turn-back finish. Mothers will be glad to know this inexpensive Overblouse may be depended upon to wear and wash well. Price... **2.35**



Be Sure To State Size and Color When You Order

All-Wool Serge

Misses' sizes 14, 16, 18, 20 years.
Bust 32, 34, 36, 38.
Also bust sizes 40, 42, 44.
Navy with Red or Navy with Sand.

78-606 Comfortable and serviceable Middy of Navy All-Wool Serge has quite the correct nautical air. Braid on collar, pocket and buttoned cuffs is in contrasting shade to match Silk Broadcloth tie. "EATON-MADE." **2.95**

HIGHLIGHTS OF THE MODE IN BLOUSES

78-619



Fancy Rayon

Bust sizes 34, 36, 38, 40, 42, 44, 46.

Terrapin (Light Brown) or Kashmir Green (Reseda Shade).

78-619 Attractive Overblouse fashioned of Fancy Weave Rayon, a lustrous Artificial Silk fabric. Plain weave in double fold forms collar, turn-back cuffs, the button-trimmed pockets and wide panel. Price..... **5.00**



Durable Broadcloth

Bust sizes 34, 36, 38, 40, 42, 44, 46. White with Coral; White with Blue; White with Black.

78-612 Note the modest amount that buys this tailored style Overblouse of Striped English Cotton Broadcloth. Convertible collar has black tie and linked buttons fasten cuffs on long sleeves. Price..... **2.95**



Noteworthy Value in Stylish Overblouse of Silk Crepe-de-Chine

Bust sizes 34, 36, 38, 40, 42, 44, 46. Sandalwood (a golden Tan) Russet or Grey.

On this Silk 78-614 Crepe-de-Chine Overblouse effective embroidery decorates collar, kimona sleeves and front and appears above buttoned hipband. Jaunty tie completes this appealing model. Be sure to state color desired when ordering. **5.00**



Silk Crepe-de-Chine

Bust sizes 34, 36, 38, 40, 42, 44, 46. Pablo (a golden shade) with Poudre Blue; Navy with Castilian Red or All White.

The new hemstitched 78-615 picoted jabot graces this tuck-trimmed Overblouse of Silk Crepe-de-Chine. The sleeves are gathered into buttoned cuffs that match collar. Price.. **5.95**

New Style Model

Bust sizes 34, 36, 38, 40, 42, 44, 46. White, Black or Sand.

Good quality Silk 78-613 Crepe-de-Chine makes this tuck-trimmed Overblouse that has the new Chanel front. Linked buttons fasten turn-back cuffs. Comes in a choice of three popular colors. "EATON-MADE." **5.95**

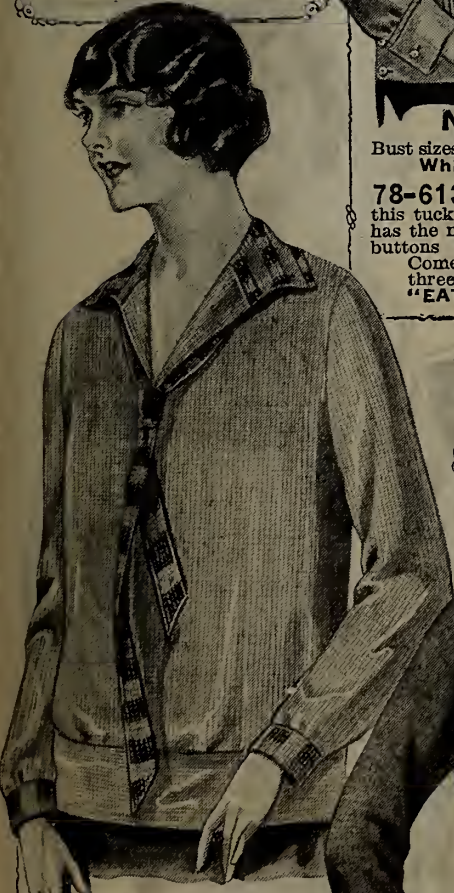

Moderately Priced

Bust sizes 34, 36, 38, 40, 42, 44, 46.

Choice of Sand, Grey or Russet. You will have every 78-617 reason to be satisfied with this Overblouse of an excellent quality Rayon Artificial Silk. It boasts the fashionable long sleeves gathered into cuffs which show a checked pattern to match smart collar and tie. Price.. **3.95**

Flannel Sports Blouse

Misses' sizes 14 16 18 20 years Bust 32 34 36 38

Also Bust sizes 40, 42, 44. Navy with Tangerine (Burnt Orange) or Scarlet with Black.

Jaunty, warm Sports 78-616 Blouse of soft All-Wool Flannel exploits the new stiff detachable collar and buttoned cuffs of contrasting checked Gingham. They match the color of the Silk Broadcloth tie and "hankie" in the slash pocket. "EATON-MADE." Price.... **3.95**

Pongee Silk Overblouse

Bust sizes 34, 36, 38, 40, 42, 44, 46. Color Natural only.

Many a woman 78-611 will be greatly pleased to see the low price of this smart Overblouse of Pongee Silk that wears and washes so well. Groups of pin tucks trim buttoned front. Fibre silk separate tie finishes pointed collar made like buttoned turn-back cuffs and hipband of double fold of the silk. Be sure to state size when you order. **2.95**



Very Inexpensive

Bust sizes 34, 36, 38, 40, 42, 44, 46. Choice of Sand, Peach or Navy.

Rayon Artificial 78-618 Silk in a fancy design is responsible for this Overblouse. Youthful tie collar and double-fold band on kimona sleeves are in plain weave. Price..... **2.25**

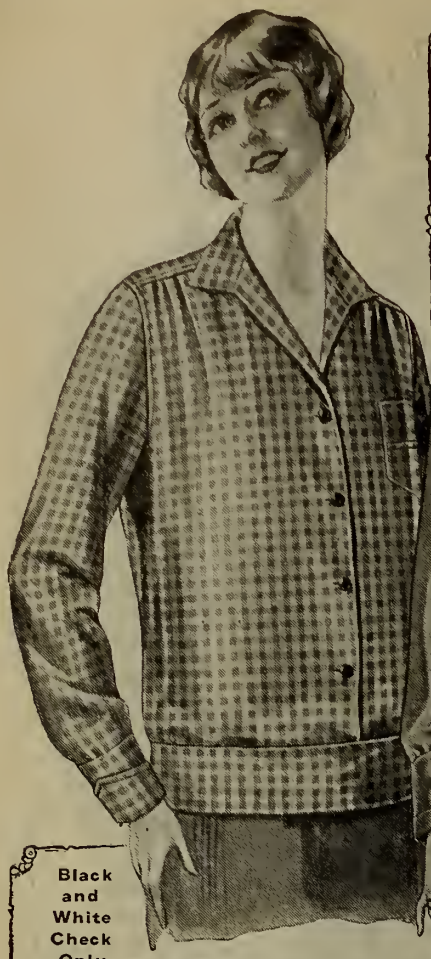

**PRACTICAL BLOUSES
AT
PURSE-PLEASING
PRICES**



Regular and Extra Sizes In Sateen Blouse
Bust sizes 34, 36, 38, 40, 42, 44, 46, 48, 50, 52
Color Black only
78-621 Here's great value in a useful every-day Blouse of good quality, lustrous Black Sateen. Button on pocket flap matches those that fasten the front. Double fold is used for collar, while long, roomy sleeves have stitched cuffs.
1.00



For Large and Small Women
Bust sizes 34, 36, 38, 40, 42, 44, 46, 48, 50, 52
Choice of White or Light Tan
78-622 Firm-textured English Cotton Broadcloth is responsible for this good-looking Blouse. Its modish tailored style is becoming alike to large and small women, while the tucks grouped on buttoned front make a well-chosen trimming. Convertible collar buttons close to neck if desired, while turn-back double-fold pieces finish buttoned cuffs. Price... **2.95**

Black and White Check Only
Bust sizes 34, 36, 38, 40, 42, 44, 46, 48, 50, 52
78-628 Both large and small women can secure their sizes in this inexpensive serviceable Overblouse of Cotton Shepherd's Check. It buttons on front and hipband, has stitched cuffs on long sleeves and is completed by handy pocket. "EATON-MADE." Price **1.69**

Grey Flannelette
Bust sizes 34, 36, 38, 40, 42, 44, 46
78-625 One dollar does nobly when it buys this Overblouse of Manchester Flannelette. When you find how well it wears you will fully realize that your money was well spent. It has patch pocket and stitched cuffs on long sleeves and is made with buttoned front and hipband. "EATON-MADE."
Be sure that you state your correct size when you order. Price..... **1.00**



TAG BARGAIN
Cotton Broadcloth
Bust sizes 34, 36, 38, 40, 42, 44, 46
Choice of White or Light Tan
78-624 Popular English Cotton Broadcloth fashions this Overblouse that is big value at this bargain price. Buttoned front is trimly tucked, while double-fold turn-back cuffs fasten with linked buttons. Price..... **1.98**

See What A Very Small Sum Buys This Flannelette Overblouse
Bust sizes 34, 36, 38, 40, 42, 44, 46
Choice of Grey with Blue or Tan with Blue
78-627 In cold weather you will thoroughly enjoy the warmth provided by this Striped Flannelette Overblouse that costs you so little. Indeed you will often think "I certainly am having lots of comfort from this inexpensive blouse." Double-fold collar is convertible, cuffs finish long sleeves and buttons trim the pocket flap and fasten the hipband and the front. Price..... **1.00**

Very Inexpensive
Bust sizes 34, 36, 38, 40, 42, 44, 46
Color White only
78-623 Dainty, soft White Voile is used for this pretty Overblouse that will launder so well. It buttons conveniently down front tastefully trimmed like hipband with tucks and lace. Nicely shaped collar and turn-back cuffs on set-in sleeves are edged with lace. Considering the workmanship required its price is exceedingly modest. **1.50**
"EATON-MADE."

Tailored Style
Bust sizes 34, 36, 38, 40, 42, 44, 46
White with Mauve or White with Blue
78-626 Striped Ceylon Flannelette, soft, warm and serviceable, makes this neat Overblouse. Has buttoned front and hipband and is topped by the well-cut convertible collar. Price..... **1.50**

FASHION'S DICTATES IN FALL MILLINERY

A HAT FOR EVERY COSTUME

A PRICE FOR EVERY PURSE

HAT
51-206
5.00

HAT
51-207
5.00



MAUREEN

DORYSE

JULIETTE

CHARMION

DORYSE

MAUREEN

16⁵⁰

35⁰⁰

All-Wool Failie

Bust Sizes Length Down Back
34, 36 with 46 ins. only.
38, 40 with 48 ins. only.
42, 44 with 50 ins. only.

All with 3-inch hasted hem.

Choice of Navy, Pinegrove Green, Brown Dove, or Black.

58-635 Illustration shows the charming new style of this woman's warm Dress of All-Wool Failie, a fine corded fabric. Is trimmed with pin tucks, buttons and embroidery, and has tie girldie at back. Remarkably good value. "EATON-MADE." Price..... 16.50

VELOUR HAT ON FIGURE

Choice of Black, Navy, Sand, Wood (Light) Brown, Purple, Henna or Saxe Blue.
51-206 med with fine Grosgrain ribbon. Headsizes about 22½ ins. 5.00

Choice of Wood (Light) Brown, Dark Brown, Purple, Henna or Black.

95-175 Bengaline combined with Silk Pile Velvet are the materials used in this very smart hat. A stylish glycerined Ostrich mount at the right side is a very effective trim. Headsizes about 23 ins. Price..... 5.00

CHARMION

Choice of Wood (Light) Brown, Sand, Navy, Henna, Purple or Black.

95-176 Decidedly smart Hat of Silk Pile Velvet, combined with Bengaline, with the brim rolled at left side. Trimmed with glycerined Ostrich, finished with small bow of narrow ribbon. About 9¾ ins. back to front, 8¾ ins. side to side. Headsizes about 22½ ins. Price..... 5.00

Choice of Wood (Light) Brown, Sand, Henna, Purple, Saxe Blue or Black; all with contrasting embroidery.

51-208 Fine Silk Pile Velvet combined with Baronet Satin are used on this stylish Hat with the pretty short-back brim. The soft crown is richly embroidered in contrasting colors, and finished with corded ribbon. Headsizes about 23 ins. Price..... 5.00

JULIETTE

Choice of Wood (Light) Brown, Sand, Henna, Dark Brown, Pearl Grey, Saxe Blue, or Black; all with contrasting embroidery.

Suitable for either young women 51-209 or matrons is this Hat made of fine Silk Pile Velvet, combined with Baronet Satin. It is beautifully embroidered, and has the short-back drooping brim. About 10¼ ins. back to front; 11½ ins. side to side. Headsizes about 23¼ ins. Price.. 5.00

New Fur-Trimmed Model

Misses' Size Bust Length
16 34 with 44 ins. only.
18 36 with 45 ins. only.
20 38 with 45 ins. only.

Choice of Castor, Almond Green or Smoke Grey.

84-630 One of Fashion's latest contributions to this season's coats is this beautiful new Flare style model of fine All-Wool French Duveltyne, which uses American Opossum to face collar and form cuffs and border across front. It is fully interlined and beautifully lined throughout with "Marquis de Luxe," a durable satin-finished cotton material. Price.... 35.00

VELOUR HAT ON FIGURE

Black, Sand, Taupe, Almond Green, Wood (Light) Brown, Henna or Purple.
51-207 Fashionable Velour Hat, with short-back drooping brim and stylish ribbon trimming. Headsizes about 22½ ins. Price.... 5.00

51-212
275



51-210
245

THE NEW FELT HATS
For Bobbed Hair

The vogue for the smart Felt Hat continues in the world's greatest Fashion centres—Paris, London and New York. Be sure to order a Felt Hat this season.

The three delightfully new styles that are illustrated here are all made of English Wool Felt in the fashionable soft finish; they fit well on the head, are very stylish and becoming, and most comfortable to wear. Note the new colors: Wood, (light) Brown, Sand, Henna, French (Saxe) Blue, Purple, Pearl Grey or Black.

51-210 A great favorite with young women is this pretty "Gloria Swanson" style, made of Wool Felt with short-back drooping brim. Note the stylish ribbon trimming. Measures about 10 1/4 ins. back to front; 10 1/2 ins. side to side. Headsizes about 22 1/2 ins. **2.45**

51-211 For Bobbed Hair is this smart, stylish Felt Hat. Neatly trimmed with band and tailored bow of fine cord Grosgrain ribbon. This style is featured in both New York and London, and is very popular. Headsizes about 22 ins. Price..... **3.95**

51-212 Smart young women who like a small hat for Fall and Winter, will find this Felt Hat particularly attractive. It is a great favorite in the large cities, because it suits so many different types. Neatly trimmed with chenille and felt ornament in pretty contrasting colors. Headsizes about 22 1/2 ins. **2.75**



Good Style and Fine Quality

Choice of Sand, Wood (light) Brown, French Blue, Purple, Navy or Black trim Red.

51-216 The pretty trimming of velvet flowers combined with metallic braid is most effective on this smart hat made of Silk Pile Velvet. Headsizes about 22 1/2 ins. Price..... **4.50**



With The Smart Pleated Crown

Colors Black, Navy, Wood (light) Brown, French Blue, Sand or Purple

51-218 The fine-pleated crown of this smart Hat is of a rich-looking silky material with brim of Silk Pile Velvet, effectively trimmed with moire ribbon. Headsizes about 22 1/2 ins. Price **3.50**

BOB-O-LINK HATS For Bobbed Hair



New York Model

Choice of Wood (light) Brown, Sand, Navy, Henna, Purple or Black; all with contrasting-colored flowers.

51-221 Popular style with short-back drooping brim called the "Gloria Swanson." Made of rich silky material combined with velvet; neatly trimmed with ribbon and velvet flowers. About 10 1/4 ins. back to front; 10 1/2 ins. side to side. Headsizes about 22 1/2 ins. Price..... **3.95**



Pretty Embroidered Brim

Choice of Black, Sand, Wood (light) Brown, French (Saxe) Blue, Navy, Henna, Purple; all with contrasting-colored trimming.

51-219 The pretty embroidered brim is a smart feature of this close-fitting hat of Silk Pile Velvet combined with bouclé. The crown is soft and crushable. A very smart and attractive style for winter wear. Headsizes about 22 1/2 ins. Price..... **3.95**

Imported New York Model Hat

Small Headsizes 21 1/2 ins.

Choice of Sand, Wood (light) Brown, Henna, French (Saxe) Blue, Purple or Black

51-220 For the smart young woman who likes her hat to add a little height to her appearance, here is a very stylish hat imported from New York. Made of fine Silk Duvetyn and trimmed with wide Grosgrain ribbon. Note the very small headsize, about 21 1/2 ins. This style is a great favorite in New York. Price **5.00**

"To be fashionable this season
one must wear a Velour Hat."
—Paris Cable.



Silk Pile Velvet With Satin

Black, Purple, Dark Brown, Wood (Light) Brown or Pearl Grey.

95-177 Fashionable large Dress Hat, trimmed with a fancy glycerined mount, and finished with narrow corded ribbon. About 10 1/4 ins. back to front. 12 1/4 ins. side to side. Headsize about 22 1/2 ins. **4.25**



Mourning Hat

95-181 Stylish Mourning Hat of rich-looking Black silk Taffeta, trimmed with two smart pins on crown and soutache braid artistically arranged on brim. About 10 1/2 ins. back to front; 9 1/2 ins. side to side. Headsize about 24 ins. Price..... **3.95**



The Smart Hindoo Turban Effect

Choice of Henna, Purple, Sand, Wood (light) Brown, Saxe Blue, Pearl Grey or Black

95-179 A new and very pretty style, made of Silk Pile Velvet combined with rich-looking Art Silk. Front has small silver-colored ornament. Headsize about 22 1/2 ins. **3.95**



Paris Model

Choice of Wood (light) Brown, Henna, Purple, Sand, Navy, or Black

95-223 Just arrived from Paris in time for our catalogue. This attractive French model is being copied in our own workroom in fine silk pile velvet. Note the new high back and pretty trimming of artificial silk fringe. Measures about 9 ins. back to front; 8 1/2 ins. side to side. Headsize about 23 ins. **5.00**

Imported Velour Hats

Direct from Paris comes the news that fine lightweight Velour Hats are the leaders in millinery fashions for Fall and Winter. They will give you splendid wear and last for many seasons. These hats come in the following new colors: Wood (light) Brown, Light Henna, Violet (Purple), Sand, Steel Grey, Navy or Black.

51-246 Velour Hat. Note the pretty short back, drooping brim and smart trimming of fine Grosgrain ribbon. Crown should be worn creased, as illustrated. About 10 inches back to front; 9 inches side to side. Headsize about 22 1/2 inches. Price..... **5.00**

51-247 Velour Hat in becoming style with new short-back brim which rolls off the face, and smartly trimmed with fine Grosgrain ribbon. Crown should be worn creased, as illustrated. Headsize about 23 inches. Price..... **5.00**

51-248 Velour Hat with new semi-telescope crown and pretty, short-back rolling brim. Neatly trimmed with band and ornament of corded ribbon. About 11 inches back to front; 11 1/4 inches side to side. This style is very popular and becoming. Headsize about 23 1/4 inches. Price..... **5.00**



51-246
5.00



Very Popular New York Model

Choice of Henna, Wood (light) Brown, Purple, Saxe Blue, Sand or Black

95-178 This delightfully becoming New York model is a great favorite because it suits so many different types of faces. Made of Silk Pile Velvet and trimmed with fine wide faille ribbon. Headsize fits 22 1/2 to 23 ins. Price... **4.50**



51-247
5.00



51-248
5.00

DELIGHTFULLY SMART STYLES



Greatly Favored Style

Choice of Black, Navy, Dark Brown or Purple. All with jeweled ornament.

95-187 This particular style is a great favorite, and looks especially well on those wearing glasses. Made of Silk Pile Velvet combined with a rich-looking Taffeta. Neatly trimmed with a narrow Grosgrain ribbon and jeweled pin. About 10 ins. back to front; 10½ ins. side to side. Headsize about 23½ ins. **5.00**



New Ribbon Trim

Choice of Black, Navy, Dark Brown, Purple or Dark Grey

95-190 An attractive, close-fitting Hat, made of fine Silk Pile Velvet. Trimmed across top with wide moire ribbon and at right side with pretty silver-colored ornament. Surely a good value at this price. Headsize about 23 ins. Price..... **4.50**



Very Low-Priced

Black, Navy, Dark Brown or Purple

95-182 Note the remarkably low price for this smart Hat of Silk Pile Velvet with small brim and neatly-draped crown. Ornament at side front. About 10 ins. back to front; 12 ins. side to side. Headsize 23½ ins. **2.39**



Real Good Style

Black, Navy, Wood (light) Brown, Henna or Purple

95-189 Many women have been delightfully surprised with the good appearance of this ribbon-trimmed hat. It is made of Silk Pile Velvet combined with a rich-looking Taffeta, and a jeweled pin completes trimming. About 9½ ins. back to front; 9 ins. side to side. Price **3.95** Headsize 23 ins.



Excellent Value

Choice of Black, Navy, Dark Brown or Purple

95-183 A neat, stylish Hat at a very moderate price. Made of Silk Pile Velvet skilfully draped over crown and small brim. Smartly trimmed with a pretty ornament and fine Grosgrain ribbon. About 9¼ ins. back to front; 10½ ins. side to side. Headsize 23½ ins. Price..... **2.95**



Most Becoming

Choice of Black, Navy, Dark Brown or Purple

95-184 The small, slightly-rolling brim of this stylish Hat makes it very becoming. Made of Silk Pile Paon Velvet skilfully draped over crown. Neatly trimmed with narrow ribbon and ornaments. About 10 ins. back to front; 11 ins. side to side. Headsize 23 ins. **2.95**

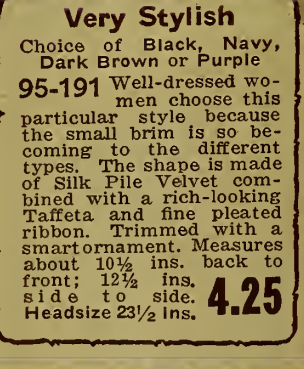

Very Stylish

Choice of Black, Navy, Dark Brown or Purple

95-191 Well-dressed women choose this particular style because the small brim is so becoming to the different types. The shape is made of Silk Pile Velvet combined with a rich-looking Taffeta and fine pleated ribbon. Trimmed with a smart ornament. Measures about 10½ ins. back to front; 12½ ins. side to side. Headsize 23½ ins. **4.25**



Ostrich Trim

Choice of Black, Navy, Dark Brown or Purple

95-185 The smart Ostrich trimming on this stylish Hat of Silk Pile Velvet is new and very effective. The velvet is artistically draped over crown and brim in a very pleasing style. Hat measures about 10¼ ins. back to front; 10¼ ins. side to side. Headsize 23 ins. Price..... **3.95**



New Feather Trim

Choice of Black, Navy, Dark Brown or Purple

95-186 The very stylish fancy feather trimming on this stylish hat is new and most attractive. Crown is of Panne Velvet resembling Hatter's Plush with brim of silk pile velvet. About 10¼ ins. back to front; 9¼ ins. side to side. Headsize 23 ins. **4.25**



Silk Pile Velvet

Choice of Wood (Light) Brown, Sand, Henna, Purple, Pearl Grey or Black

51-225 Young Women or Matrons can wear this becoming "Gloria Swanson" style Hat made of Silk Pile Velvet and Satin equally well. Headsize about 23 ins. **5.25**





51-232



51-230



51-231



51-227



51-226



95-193



51-270



51-229

Charming Styles for Fall and Winter Only **3.95** EACH

Choice of Sand, Wood (Light) Brown, Henna, Purple, Pearl Grey or Black. All with harmonizing trimming.

51-232 Bengaline and fine Silk Pile Velvet are the fashionable materials used in this stylish Hat. The smart ribbon trimming at side finished with embroidery stitches is also very effective. Headsize about 22½ ins. Price..... **3.95**

Very Attractive Hat

Choice of Wood (Light) Brown, Henna, Sand, Purple, Navy or Black. All with contrasting trim.

51-227 Smart, fashionable Hat of Silk Pile Velvet, combined with Satin. Pretty ornament in front is made of satin edged with silver-colored metallic cord. About 9 ins. back to front, 11½ ins. side to side. Headsize about 23 ins. Price..... **3.95**

A Most Becoming Style

Choice of Black, Navy, Wood (Light) Brown, Henna, Purple or French (Saxe) Blue.

51-226 Stylish, comfortable Hat of fine Silk Pile Velvet, combined with Satin. Pretty ornament in front is made of satin edged with silver-colored metallic cord. About 9 ins. back to front, 11½ ins. side to side. Headsize about 23 ins. Price..... **3.95**

For the Smart Matron

Choice of Black, Navy, Dark Brown or Purple.

95-193 Wide moire ribbon trims this stylish Hat of rich silky Taffeta, combined with Silk Pile Velvet. A pretty Pearl and silver-colored ornament completes trimming. About 9½ ins. back to front; 8½ ins. side to side. Headsize about 23 ins. Price..... **3.95**

Fashionable Felt Hat

Choice of Sand, Wood (Light) Brown, French Blue, Pearl Grey, Purple, Henna or Black.

51-270 Note the smart lines of this stylish new Felt Hat, with telescope crown and pretty slashed brim. Effectively trimmed with fine Grosgrain ribbon. About 9½ ins. back to front; 9½ ins. side to side. Headsize about 22½ ins. Price..... **3.95**

Choice of Sand, Wood (Light) Brown, Henna, Purple or Black.

51-230 The smart brim turned up at back is a Paris feature, and the wide bow of fine corded ribbon is equally stylish on this pretty hat of fine Silk Pile Velvet combined with Taffeta. About 9½ ins. back to front; 11 ins. side to side. Headsize about 22½ ins. Price... **3.95**

New Embroidered Hat

Choice of Sand, French (Saxe) Blue, Wood (Light) Brown, Henna, Purple or Black.

51-231 A stylish combination of Bengaline and Silk Pile Velvet, trimmed with braid and embroidery. Note the pretty design. About 9½ ins. back to front; 8½ ins. side to side. Headsize 22½ ins. Price..... **3.95**

Pretty Ostrich Trim

Choice of Wood (Light) Brown, Sand, Pearl Grey, Henna, Purple or Black.

95-192 The pretty Ostrich pom-pom is a smart feature of this stylish Hat of Silk Pile Velvet, combined with rich-looking Taffeta. About 9½ ins. back to front; 9 ins. side to side. Headsize about 23 ins. Price..... **3.95**

Delightful New Style

Choice of Black, Navy, Dark Brown, Wood (Light) Brown, Henna or Purple. All with contrasting trimming.

51-233 Panned and erect-pile Silk Velvet are combined effectively in this stylish Hat. Trimming is colored cord, with small ornaments and narrow ribbon. About 9 ins. back to front; 8½ ins. side to side. Headsize about 22½ ins. Price..... **3.95**

A Great Favorite

Choice of Black, Wood (Light) Brown, Henna, Purple or French (Saxe) Blue.

51-229 A popular "Gloria Swanson" style made of Silk Pile Velvet with facing of rich silky Taffeta on underbrim. Trimmed with wide moire ribbon, small ornaments and embroidery. Stylish short-back brim. About 10½ ins. back to front; 12½ ins. side to side. Headsize about 23 ins. Price..... **3.95**



51-283

51-240

51-236

51-243



Your Choice of Twelve Smart Hats **3-49** EACH

Send Your Order Early

Choice of Black, Navy, Dark Brown, Sand with Dark Brown or Pearl Grey with Navy.

95-194 Silk Pile Velvet is the material used in this smart Hat with the fashionable short-back brim. The pretty Ostrich trimming at right side is very effective. Measures about 9 1/4 ins. back to front; 9 1/2 ins. side to side. A very pleasing and becoming style. **3.49**
Headsize about 23 ins. Price.....

Wood (Light) Brown, Sand, Henna, Pearl Grey, Purple or Black. **51-235** Smart, small close-fitting Hat, made of Silk Pile Velvet, combined with a rich silky Taffeta. The pretty bow trimming is very fashionable. Note the good-fitting large headsize, about 23 1/2 ins. **3.49**
Price.....

Choice of Sand, Wood (Light) Brown, Henna, Pearl Grey, Purple or Black. **51-236** The fashionable materials—Bengaline combined with Silk Pile Velvet—are used in this attractive Hat, with the popular short-back brim. Trimmed at front with a pretty silver-colored ornament. Measures about 9 1/4 ins. back to front; 9 ins. side to side. **3.49**
Headsize about 22 1/2 ins. Price.....

Choice of Sand, Pearl Grey, Wood (Light) Brown, French (Saxe) Blue, Purple, Henna or Black. **51-237** Delightfully smart and very becoming is this pretty Hat, made of Silk Pile Velvet, combined with Bengaline. Neatly trimmed at front with a stylish ornament. **3.49**
Headsize about 23 ins. Price.....

Choice of Black, Sand, Wood (Light) Brown, Pearl Grey, French (Saxe) Blue, Henna or Purple. **51-238** All with jeweled ornament. Pretty metallic Brocade, combined with Silk Pile Velvet, and a rich, silky Taffeta are the fashionable materials that this smart Toque is made of. A very neat and becoming style. **3.49**
Headsize about 23 ins. Price.....

Choice of Wood (Light) Brown, Sand, Pearl Grey, Henna, Purple or Black. **51-240** All with colored embroidery. Very good style is this smart Hat, made of Bengaline combined with Silk Pile Velvet. Trimmed with velvet ornaments and pretty colored embroidery. Measures about 9 ins. back to front; 8 1/2 ins. side to side. **3.49**
Headsize about 22 1/2 ins. Price.....

Choice of Wood (Light) Brown, Sand, Pearl Grey, Henna or Black.

51-241 Quite fashionable is this pretty Hat, made of Silk Pile Velvet, combined with Bengaline and a rich-looking, satin-finished material shirred in crown. Finished with a stylish trimming of fine Grosgrain ribbon. Measures about 8 3/4 ins. back to front; 7 3/4 ins. side to side. **3.49**
Headsize about 23 ins. Price.....

Choice of Black, Navy, Dark Brown, Sand, Wood (Light) Brown or Pearl Grey. **51-243** You will like this pretty Ostrich-trimmed Hat, made of Silk Pile Velvet combined with Metallic Brocaded Cloth. The short-back brim is very comfortable to wear with the heavy winter coats. Measures about 9 ins. back to front; 8 1/2 ins. side to side. **3.49**
Headsize about 22 1/2 ins. Price.....

Choice of Sand, Wood (Light) Brown, Almond Green, Henna, Saxe Blue or Black. **51-244** All with flowers in harmonizing colors. Young women with bobbed hair will find this Hat most becoming. Made of Bengaline combined with Silk Pile Velvet, trimmed with plush flowers and embroidery stitches. Nice soft crown. **3.49**
Headsize about 22 1/2 ins. Price.....

Choice of Black, Navy, Dark Brown, Pearl Grey, Purple or Henna. **51-245** Neat, becoming Hat of Silk Pile Velvet and rich silky Taffeta. Trimmed with a jeweled ornament, finished with fine pleated ribbon. About 9 ins. back to front; 12 1/2 ins. side to side. **3.49**
Headsize about 23 ins. Price.....

Colors Wood (Light) Brown, Sand, French (Saxe) Blue, Henna, Pearl Grey, Purple or Black. **51-283** In Paris, London and New York the Felt Hat is considered indispensable by fashionable women. This new model is made of a good quality felt and trimmed with narrow corded ribbon and pretty felt ornament. An original New York design. Measures about 9 1/4 ins. back to front; 9 1/2 ins. side to side. **3.49**
Price.....

Choice of Black, Sand, Wood (Light) Brown, French (Saxe) Blue, Henna, Pearl Grey or Purple. **51-285** Stylish new Felt Hat. If you were in Paris to-day you would see many similar styles with the brim turned up at back. The pretty trimming of felt is very effective. Measures about 9 ins. back to front; 8 1/2 ins. side to side. **3.49**
Headsize about 22 1/2 ins. Price.....



51-245

51-244



51-237



51-238



51-241



95-194



51-235



51-285



51-250

Choice of Black, Sand, Wood (Light) Brown, Henna, Purple or French (Saxe) Blue.

51-249 The very popular "Gloria Swanson" style, made of Artificial Silk combined with Velvet. Note the very smart Ribbon trimming. Measures about 10 1/4 ins. back to front; 11 ins. side to side. Headsize about 22 1/2 ins. Price..... 2.95

Choice of Sand, Pearl Grey, Wood (Light) Brown, Navy or Black. Velvet combined with Metallic Brocade, and the stylish Fancy Feather Pom-Pom are used to make this very smart-looking, low-priced Hat. About 9 1/4 ins. back to front; 9 1/2 ins. side to side. Headsize about 23 ins. Price..... 2.95

Choice of Sand, French (Saxe) Blue, Wood (Light) Brown, Henna, Purple or Black. Close-fitting Turban effects are very stylish and popular this season. This one is made of Silk Pile Velvet combined with Taffeta, neatly trimmed at front with one of the fashionable jeweled pins. Headsize about 23 ins. Price..... 2.95

Choice of Sand, Henna, Wood (Light) Brown, Purple, Navy or Black. Note the low price for this popular style, made of Silk Pile Velvet combined with Taffeta. Neatly trimmed with narrow ribbon. Measures about 9 3/4 ins. back to front; 8 1/2 ins. side to side. Headsize 22 1/2 ins. Price..... 2.95

Choice of Wood (Light) Brown, Sand, Henna, Purple, Navy or Black. A very popular style is this smart Hat of Silk Pile Velvet, combined with strips of Felt. Neatly trimmed with ribbon and metallic stitches. Measures about 9 1/4 ins. back to front; 8 1/2 ins. side to side. Headsize about 22 1/2 ins. Price..... 2.95

Choice of Sand, Wood (Light) Brown, Henna, Purple, French (Saxe) Blue or Black. Very fashionable is this type of small Hat, and most becoming. Made of Silk Pile Velvet, combined with rich, silky material. Good average headsizes about 23 ins. Price..... 2.95

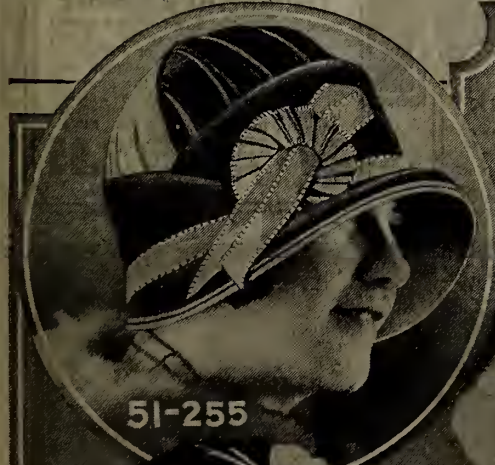

51-255



51-260



51-284

12 Smart New Styles at a Very Moderate Price send your order early **2.95 EACH**



51-249

Choice of Black, Navy with Grey facing, Dark Brown with Sand, Henna, Purple or Wood (Light) Brown.

51-258 You will like this neat and stylish Hat made of Silk Pile Velvet with Taffeta facing. Smartly trimmed with corded ribbon and small ornaments. About 9 1/2 ins. back to front; 9 1/4 ins. side to side. Headsize about 23 ins. Price..... 2.95

Choice of Black, Navy, Dark Brown, Henna or Purple. A rich, silky Taffeta, combined with Silk Pile Velvet and a smart trimming of fine Grosgrain ribbon are the materials used in this attractive Hat. About 10 1/4 ins. back to front; 9 1/2 ins. side to side. Headsize about 24 ins. Price..... 2.95

Choice of Wood (Light) Brown, Henna, Purple, Sand or Black. All with contrasting trimming.

51-260 You will be charmed with the smart appearance of this pretty Velvet Hat that is so effectively trimmed. About 9 ins. back to front; 8 1/2 ins. side to side. Headsize about 23 ins. Price..... 2.95

Choice of Sand, Wood (Light) Brown, Henna, Purple or Black. Stylish Hat of Silk Pile Velvet with underbrim faced with Taffeta. The smart trimming of fine corded ribbon is very effective. About 9 1/2 ins. back to front; 8 ins. side to side. Headsize about 22 1/2 ins. Price..... 2.95

Choice of Black, Navy or Dark Brown. Excellent value is this smart, medium size Hat made of rich, silky Plush in a very becoming style, trimmed with a band and bow of fine corded ribbon. About 13 1/4 ins. back to front; 12 ins. side to side. Headsize about 24 ins. Price..... 2.95

Choice of Sand, Wood (Light) Brown, French (Saxe) Blue, Pearl Grey, Henna or Black. All with contrasting trimming. Very stylish and comfortable is this nice, soft-finished Felt Hat with the pretty trimming of contrasting-colored felt ornaments at right side. You will be delighted with this selection. Headsize about 22 1/2 ins. Price..... 2.95



51-256

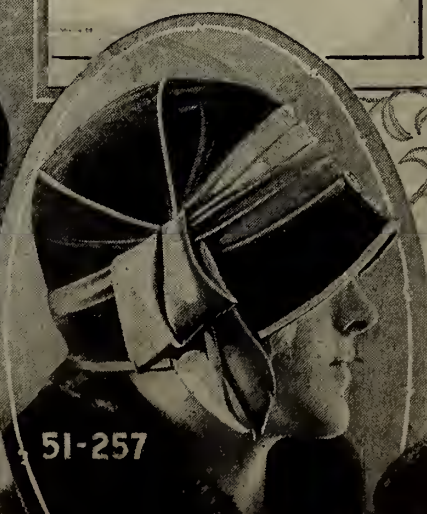

51-257



51-259



51-258



51-252



51-262



SMART FELT HATS



Choice of Black, Sand, Wood (light) Brown, Henna, French (Saxe) Blue, Pearl Grey or Purple.

51-276 Very becoming smart Felt Hat worn by both women and misses. The pretty self trimming in front is very effective. Headsize about 22½ ins. Price..... **2.95**

51-340 Above shape may be worn untrimmed. Same colors. Price... **1.95**



Pretty Vello Cloth Hat

Choice of Sand, French (Saxe) Blue, Wood (light) Brown, Almond Green or Black.

51-277 Note the very moderate price for this stylish Hat made of Vello Cloth (a good-looking material resembling Felt), combined with fine corded artificial silk. Measures about 9¼ ins. back to front, 8½ ins. side to side. Headsize about 22½ ins. Price.... **1.95**



Very Good Style

Choice of Black, Sand, Wood (light) Brown, Henna, Pearl Grey.

Delightfully smart is **51-272** this pretty Felt Hat with the new cut-out brim and tastefully trimmed with fine narrow corded ribbon. A very becoming style. Measures about 9 ins. back to front, 9¼ ins. side to side. Head-size about 22½ ins. **3.50**

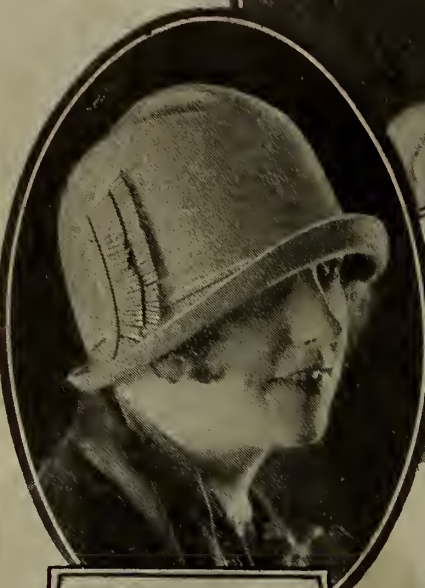

New Felt Hat

Choice of Sand, Wood (light) Brown, Saxe Blue, Henna, Pearl Grey, Purple or Black.

51-275 This smart model is made of a good quality Felt with a stylish trimming of same material. Note the new crown. About 9½ ins. back to front, 8½ ins. side to side. Headsize about 23 ins. Price..... **2.95**



For All Weathers

Choice of All White, Black with White, Black with Tan, Black with Saxe Blue, Black with Red, Black with Almond Green.

A charming Hat for all kinds of weather is this pretty model. Made of oilloth (resembles Patent Leather) with brim faced with real kid leather and trimmed with these materials. It is quite a popular Misses' Hat in the large cities. Headsize about 22½ ins. Price..... **1.49**



The New Brim With Upturned Back

Choice of Sand, Wood (light) Brown, Henna, Pearl Grey, Purple or Black.

The smart brim turned up at back, now being worn in Paris, is a new feature of this charming Felt Hat with fashionable trimming of fine corded ribbon. About 9¼ ins. back to front, 8½ ins. side to side. Headsize 22½ to 23 ins. Price..... **2.95**



Delightfully Smart

Choice of Black, Sand, Wood (light) Brown, French (Saxe) Blue, Henna, Pearl Grey or Purple.

This charming Felt Hat has received the approval of smart women in large Fashion centres. The new crown and stylish wings of felt at back are very attractive. About 9¼ ins. back to front, 9 ins. side to side. Headsize 22½ to 23 ins. Price..... **2.95**



Popular Vello Cloth Hat

Choice of Sand, French (Saxe) Blue; Wood (light) Brown, Almond Green or Black.

A remarkably good-looking Hat for such a moderate price is this popular style made of Vello Cloth (a material that closely resembles Felt) combined with a fine corded artificial silk. Measures about 9¼ ins. back to front, 8½ ins. side to side. Headsize about 22½ ins. Price..... **1.95**

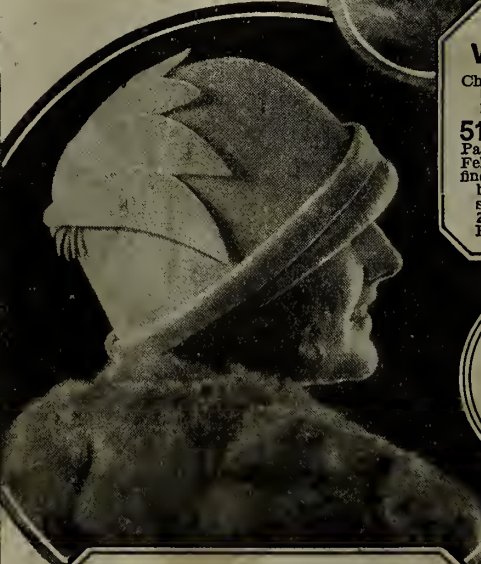

Charming New Style

Choice of Sand, Wood (light) Brown, French (Saxe) Blue, Henna, Pearl Grey, Purple or Black.

New and very attractive Felt Hat in a nice flexible finish. The pretty brim which rolls off the face and the self trimming covering top of crown makes this different from the ordinary felt hat. Headsize 22 to 22½ ins. Be sure to state color wanted when ordering. **2.95**



Polo Cloth Hat

Choice of Sand mixture, Medium Brown mixture, Medium Grey mixture or Medium Blue mixture.

The popular Polo Cloth Hat for women or misses. Note the head-size, 22½ or 23½ ins. Price..... **1.19**

Girl's Polo Cloth Hat, same style and colors as 51-280. Ages 6 to 12 years. Sizes 21, 21½ or 22 ins. Price..... **1.10**





95-196
3.95



51-265
3.95

51-263
3.95



95-195
5.25

SIX EXTRA LARGE HEADSIZES

Choice of Black, Navy, Dark Brown, Pearl Grey or Purple. Neat, Stylish Hat of **51-265** Silk Pile Velvet combined with rich, silky Taffeta. Brim turns smartly off the face and is trimmed with pleated ornament of wide moire ribbon. About 10 ins. back to front, 10 1/4 ins. side to side. **Headsize about 23 1/2 ins... 3.95**

Choice of Black, Navy, Dark Brown, Sand, Medium Grey or Purple.

95-196 Two Hats in one. This smart Ostrich-trimmed Hat made of Satin combined with Velvet has a flexible brim of velvet which may be worn turned up or down as illustrated, and has a good large headsize about 24 inches. Measures about 10 1/2 ins. back to front, 9 1/2 ins. side to side **Price... 3.95**

Choice of Wood (light) Brown, Sand, Henna, Purple, Medium Grey or Black. All with contrasting ornaments.

51-264 Very fashionable Hindoo Turban effect. Made of fine Silk Pile Velvet combined with Satin and pretty ornaments at each side. This is a style that will suit many, and will prove very comfortable. **Headsize about 24 ins., an extra-large size. Price... 5.00**

Choice of Black, Navy, Dark Brown, Wood (Light) Brown, Medium Grey or Purple.

51-263 Velvet combined with Satin fashions this stylish Hat. Smartly trimmed at right side with folded satin ribbon. About 10 ins. back to front, 10 1/4 ins. side to side. **Headsize about 24 ins. Price... 3.95**

Choice of Black, Navy, Dark Brown, Medium Grey, or Purple.

95-195 Very smart model. Made of fine Silk Pile Velvet combined with Satin. Trimmed at right side with a stylish ostrich mount. Measures about 9 1/2 ins. back to front, 7 3/4 ins. side to side. **Head-size about 24 ins. Price... 5.25**

Choice of Black, Navy, Dark Brown, Wood (Light) Brown, Medium Grey or Purple.

95-197 Note the good style to this smart Hat so skillfully made of fine Silk Pile Velvet combined with Satin. Neatly trimmed. Measures about 9 1/2 ins. back to front, 12 1/4 ins. side to side. **Head-size about 24 ins. Price... 3.95**



51-264
5.00



95-197
3.95



51-269



51-268



FOUR SATIN HATS 3.95 EACH

Satin Hats are very fashionable and are now being worn all the year round in the world's leading fashion centres. The four styles illustrated are most popular because they are new and very becoming to many different types. You will be delighted with the nice quality of materials used and the new colors. Choice of Wood (light) Brown, French (Saxe) Blue, Sand, Henna, Pansy Purple or Black.

51-268 Satin Hat with the new jewelled animal pin trimming in front. **Headsize about 23 ins. Price... 3.95**

51-269 Satin Hat with stylish trimming of fine Grosgrain ribbon and pretty ornament. About 9 1/2 ins. back to front, 9 1/2 ins. side to side. **Headsize about 22 1/2 ins. State choice of colors above. Price... 3.95**

51-267 Satin Hat. Note the pretty embroidered trimming in contrasting colors on brim. This is a very smart and attractive small hat. **Headsize about 23 ins. 3.95**

51-266 Satin Hat. Very popular and becoming style with pretty silver-colored ornament. Note the pretty short-back brim which rolls off the face. **Headsize about 22 1/2 ins. Price... 3.95**



51-267



51-266

For the Fashionable Winter Sports

Choice of Marigold Fancy, Sand Fancy, Poudre Blue Fancy, Light Brown Fancy, or All White.

51-325 Dazzling snows, blue shadows and dark overgreens are a fitting background for this warm, comfortable Wool Set. Ideal for winter wear and outdoor sports. Note the pretty plaid effect in delightful contrasting colors. Length of scarf including tassels about 67 ins. Width 8 1/2 ins. The cap has a pretty wool pom-pom on top. Suitable for women or misses. Be sure to state color desired when ordering. Price..... **2.59**



Trim and Warm for the Winter Days Out-of-Doors

Choice of Cornhusk Fancy, Natural (Light Sand) Fancy, Poudre Blue Fancy, Light Brown Fancy or All White.

51-323 Smooth snowfields, the beautiful crisp winter air and glorious sunlight are ideal for winter sports, and this smart Wool Set for girls and misses will keep you snug and warm. Cap and scarf have a pretty contrasting-colored border. The Scarf is about 60 ins. long, including tassels; width, about 8 ins. Price..... **1.79**



Brushed Wool Hat
Choice of White, Fawn, Saxe Blue, Light Grey or Cardinal.

51-328 A smart, close-fitting Hat, made of brushed wool, with stylish six-piece crown trimmed on top with a pretty wool pom-pom. A snug, good-fitting hat that is ideal for any winter sport. Two head sizes, 22 1/2 and 23 1/2 ins. Price..... **1.19**



Brushed Wool Toque
Choice of All White, Pink, Sand or Poudre Blue.

51-326 Girls will find this Brushed Wool Toque nice and warm for the nippy winter days. For skating, snowshoeing, tobogganing or any winter sport it is ideal, and you will note that the price is very moderate. Be sure to state color desired when you order. Price..... **59c**



Choice of White, Sand, Poudre Blue or Scarlet.

51-316 Women's or Misses' knitted Wool Toque. Made of fine quality Worsted yarn. Trimmed on side with a large woolen pom-pom. A nice warm cap of generous size and good quality. Price..... **98c**



51-318 Woman's or Misses' Brushed Wool Tam. Choice of White, Sand, Poudre Blue or Scarlet. Price..... **98c**

51-319 Girl's Brushed Wool Tam, in pretty combination colors—Light Sand with Poudre Blue, Sand with Nut Brown, Peacock Blue with Sand, Scarlet or All White. For ages 7 to 12 years. Price..... **85c**



Choice of White, Sand, Poudre Blue or Scarlet.

51-322 Fashionable Jumbo Knit Wool Cap of fine quality yarn. Suitable for women or misses. Generous, good-fitting size. Be sure to state color desired when you order. Price..... **98c**



The 'Rosemarie' Toque
Choice of White, Sand, Poudre Blue or Scarlet.

51-321 This "Rosemarie" Toque is made in the fashionable Jumbo Knit, of fine quality Woolen yarn with pretty wool pom-pom at side. The excellent quality of this Toque is a most desirable feature. State color when ordering. Price..... **1.10**



Pretty Toque of Brushed Wool
Choice of Sand Fancy, Poudre Blue Fancy, White Fancy or All White.
51-327 The fancy contrasting colored band on this pretty Brushed Wool Toque adds a pleasing touch of color to the costume. This is a nice, warm Cap of generous size, suitable for misses or women. Please state choice of colors listed above. Price..... **79c**



Warm and Comfortable
Choice of White, Sand, Poudre Blue or Scarlet.
51-315 What could be smarter to wear in the crisp winter weather than this knitted Wool Toque, made of fine quality Worsted yarn? Trimmed on top with pretty wool pom-pom. Just the proper weight of yarn to make a nice, warm, comfortable cap. Price..... **98c**



All-Wool Worsted
Choice of White, Fawn, Poudre Blue or Scarlet.
51-320 Girl's or Misses' knitted Wool Toque, made of fine lightweight Worsted yarn with a stylish woolen pom-pom on top. A good-fitting, warm and comfortable toque. State color when ordering. Price..... **65c**

For Misses or Girls
All White, Sand, Poudre Blue or Scarlet.
51-317 Three small woolen pom-poms are the new feature of this smart woolen Toque made of fine Worsted yarn. A splendid toque for misses or girls to wear with the new turtle-neck sweaters. State color desired when ordering. Price..... **98c**

JUNIOR MISSES' HATS

The smartest styles selected for this page are great favorites in the large cities, and make splendid hats for school wear. Note the low prices and great saving by ordering your little girl's hat from the EATON catalogue. Send your order early.



Pretty Hat Made of Velveteen

Choice of Wood (Light) Brown, Sand, Saxe Blue, Navy, or Cherry Red with Sand.

51-311 What could look prettier than this dainty little Hat made of fine quality Velveteen so delightfully trimmed with Grosgrain ribbon and little plush flowers? It has the popular short-back brim and nice soft-finished crown. Headsize about 21½ ins. Price..... **2.95**

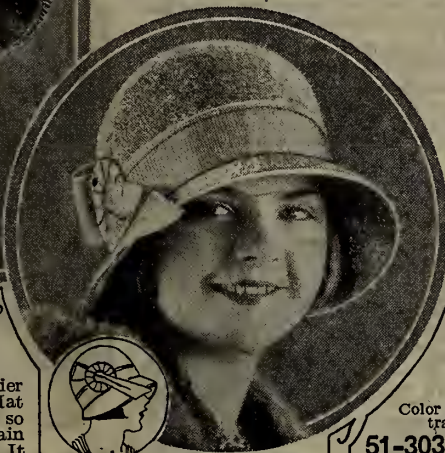

Seal Plush Hat

Color Black only with contrasting ornament.
51-303 Suitable for child aged 3 to 6 years. Has a soft, flexible brim which turns any way to suit the wearer. Neatly trimmed with ribbon and pretty ornament. Sizes 20, 21, 22 ins. Price..... **1.59**



New Leather Hat

Choice of All White, White with Black, All Leather Brown, All Saxe Blue or All Sand.

51-305 Flexible Kid Leather Hat. Crown is neatly embroidered and brim is faced inside with felt. Headsize about 22 ins. Price..... **2.65**



Polo Cloth Tam

(Illustrated to left) Choice of Sand, Henna, Rust or Saxe Blue.

51-306 The very Tam to wear with pretty Polo Cloth Coats. Neat design in embroidery silk worked on crown. Has smart fur trimming finished with a new ornament. Good-fitting elastic headsizes about 20 to 21½ ins. Price..... **1.98**



Scratch Felt Hat

Choice of Sand, Wood (Light) Brown, French (Saxe) Blue, Henna, Navy or Black.

Your Choice **3.50**

51-300 Felt and Velour Hats are so very fashionable this season that this pretty scratch finish Felt Hat (which resembles a velour) will be quite correct for the stylish Junior Miss. The short-back drooping brim is very popular as it is so comfortable to wear with heavy coats, and will give you splendid wear. Note the smart ribbon trimming. Headsize about 22¼ ins.



Stylish Felt Hat For Girls or Misses

(Illustrated to right) Choice of Sand, Wood (Light) Brown, Henna, French (Saxe) Blue, Navy or Black. All with contrasting colored trimming.

51-309 Pretty and becoming Felt Hat for girls or misses. Has six-piece crown and upturned brim embroidered at front with chenille. Headsize about 22½ ins. Price..... **1.95**



51-309
1.95

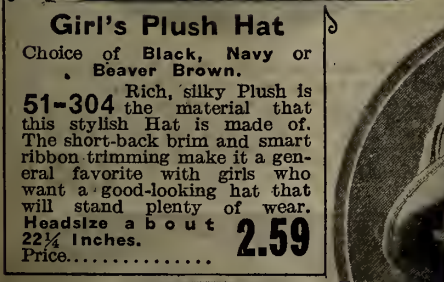

Girl's Plush Hat

Choice of Black, Navy or Beaver Brown.

51-304 Rich, silky Plush is the material that this stylish Hat is made of. The short-back brim and smart ribbon trimming make it a general favorite with girls who want a good-looking hat that will stand plenty of wear. Headsize about 22¼ inches. Price..... **2.59**



A Becoming Model for Girls

Choice of Sand, Wood (light) Brown, Henna, Navy or Black. All with trimming in contrasting colors.

51-302 This pretty Scratch Felt Hat for girls resembles the fashionable Velour Hats. Smartly trimmed with ribbon band and streamers, and finished with embroidery stitches and ornaments of ribbon. Headsize about 22 ins. Price.... **3.95**



Fashionable Felt Hat

Choice of Sand, Wood (Light) Brown, Henna, French (Saxe) Blue, Purple or Black.

51-301 Very fashionable this season are the pretty Felt Hats. This stylish model is suitable for misses with bobbed hair; the popular short-back brim rolls off the face. Smartly trimmed with ribbon. Headsize about 22 inches. **2.35**



51-310
2.75

Very Smart Velveteen Hat

Choice of Sand, Wood (Light) Brown, Navy, French (Saxe) Blue, Old Rose or Dark Brown.

51-310 Delightful little hand-made Hat of good quality Velveteen, neatly shirred on top of soft crown. A pretty fancy-colored braid is used to trim the brim and crown with loops of ribbon at each side. It has the short-back drooping brim so fashionable this season. Headsize about 21 ins. Be sure to state color when ordering. Price..... **2.75**

Girls' Seal Plush Tams. Two Sizes

Color Black only.

51-307 Seal Plush Tam, trimmed with fur pom-pom. Suitable for girls aged 10 to 14 years. Good-fitting elastic headsizes. Price..... **1.39**

51-308 Above Tam, a great favorite for little girls aged 6 to 9 years. Price..... **1.25**

Ages 4 to 6 Years

Choice of Sand with Saxe Blue facing; Dark Brown with Sand facing; Saxe with Sand facing; or Red with Sand facing.

51-312 What could look smarter than this dainty little Hat made of good quality Velveteen combined with Silk, shirred on crown and brim? It is tastefully trimmed with ribbon and pretty clusters of tiny fruits on each side of crown. Sizes 20 or 21 ins. Price..... **2.39**



The Untrimmed Hat Shop



LET'S TRIM OUR OWN HATS

Many women find a real pleasure in planning and trimming a hat for themselves; and to feel that it suits their particular taste is always a satisfaction.

Here on this page we are showing some of the newest and smartest styles in the popular colors and just the proper trimming to go with them.

This season the trimming on the best hats is extremely simple—a fancy Ostrich mount or pretty flower at one side—a jewelled ornament at front or a ribbon bow at back or across top of crown, and the hat is trimmed. Try this way, you will be delighted with the result. With each hat will be enclosed a slip showing the various ways to trim a hat.



Choice of Black, Navy, Dark Brown, Pearl Grey, Henna or Purple.

51-339 Many stylish women find this Hat most becoming. Made of Silk Pile Velvet, combined with a rich silky Taffeta, nice flexible finish. Measures about 8 1/2 ins. back to front; 12 1/2 ins. side to side. Headsize about 23 ins. Price..... **2.65**



Choice of Wood (Light) Brown, Sand, Henna, French (Saxe) Blue, Purple or Black.

51-338 The pretty shirred crown is a very attractive feature of this stylish Hat, made of Silk Pile Velvet with the fashionable short-back brim. Measures about 9 1/2 ins. back to front; 9 1/2 ins. side to side. Headsize about 22 1/2 ins. Price..... **2.95**

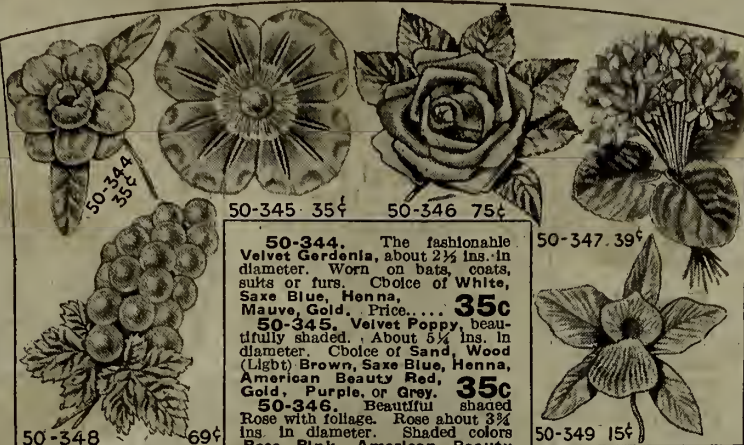

50-348 69¢

Choice of Gold or Silver color.

50-348. Eighteen pretty metallic Grapes, covered with a sparkling metallic net with foliage in colors to match. About 5 ins. long. Price..... **69c**

50-344. The fashionable Velvet Gardenia, about 2 1/2 ins. in diameter. Worn on hats, coats, suits or furs. Choice of White, Saxe Blue, Henna, Mauve, Gold. Price..... **35c**

50-345. Velvet Poppy, beautifully shaded. About 5 1/2 ins. in diameter. Choice of Sand, Wood (Light) Brown, Saxe Blue, Henna, American Beauty Red, Gold, Purple, or Grey. Price..... **35c**

50-346. Beautiful shaded Rose with foliage. Rose about 3 3/4 ins. in diameter. Shaded colors Rose Pink, American Beauty Red, Gold, Saxe Blue or Purple. Price..... **75c**

50-347. Natural-looking Violets, with Green foliage. Used as hat trimming, or on suits, coats or furs. Color Natural Purple only. Price..... **39c**

50-347 39¢

50-349 15¢

Colors Rose Pink, Orchid, Mauve, Deep Orange or Saxe Blue. **50-349.** Natural-looking Orchid, about 3 1/2 ins. in diameter. Worn on hats, coats or furs. Very pretty Price..... **15c**



Choice of Black, Dark Brown, Henna, Wood (Light) Brown, Pearl Grey or Purple.

51-333 Silk Pile Velvet is the material used in this attractive Hat. The new crown and pretty side-rolling brim are quite fashionable this season. About 9 1/2 ins. back to front; 8 1/2 ins. side to side. Headsize about 23 ins. Price..... **2.95**



Choice of Sand, Saxe Blue, Henna, Purple, Pearl Grey, Wood (Light) Brown or Black.

50-350. Curled Ostrich Pom-Pom, about 6 1/2 ins. diameter. Very effective for side of a hat. Price..... **69c**

Choice of Black, Navy, Dark Brown, Henna or Purple.

50-351. Hackle Pom-Pom, about 7 ins. in diameter. A very pretty trimming for side of hat. Price..... **69c**

Colors Black, Sand, Wood (Light) Brown, Pearl Grey, Henna or Purple.

50-352. Stylish Uncurled Ostrich Pom-Pom, about 6 1/2 ins. in diameter. A very fashionable side trimming. Price..... **89c**



Choice of Wood (Light) Brown, Sand, French (Saxe) Blue, Henna, Pearl Grey or Black.

51-335 Young women with bobbed hair will be delighted with this pretty Hat made of Silk Pile Velvet with soft crown and neatly shirred short-back brim. Hat measures about 9 ins. back to front; 8 1/2 ins. side to side. Headsize about 22 1/2 ins. Price..... **2.65**



Choice of Black, Navy, Dark Brown, Sand, Wood (Light) Brown, Henna or Purple.

51-332 This pretty "Gloria Swanson" style with short-back brim is a great favorite with fashionable women. Made of Silk Pile Velvet with underbrim faced with rich silky Taffeta. About 10 1/2 ins. back to front; 10 ins. side to side. Headsize about 23 ins. Price..... **2.95**



Colors Black, Navy, Dark Brown, Henna or Purple.

50-353. An attractive fancy Feather Mount in the stylish glycerined effect. See small illustration for suggested use. Price. **89c**

Color Black only.

50-354. Fancy Feather Mount, side or back trimming, about 11 ins. wide. See how effectively this smart mount appears when used as in small illustration..... **98c**

Choice of Black, Sand, Wood (Light) Brown, Saxe Blue, Pearl Grey, Henna or Purple.

50-355. Uncurled Ostrich Mount, length about 4 ins. A very smart side trimming. Price..... **89c**



Choice of Black, Navy, Dark Brown, Sand, Henna, Pearl Grey, Purple or Wood (Light) Brown.

51-334 Many women of different types have found this shape wonderfully becoming. It is made of Silk Pile Velvet, combined with a rich, silky Taffeta. About 9 1/2 ins. back to front; 10 ins. side to side. Headsize about 23 ins. Price..... **2.95**

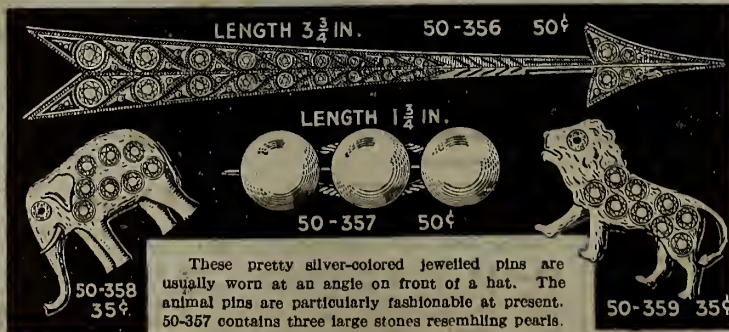

LENGTH 3 1/2 IN. 50-356 50¢

LENGTH 1 1/4 IN. 50-357 50¢

50-358 35¢

50-359 35¢

These pretty silver-colored jeweled pins are usually worn at an angle on front of a hat. The animal pins are particularly fashionable at present. 50-357 contains three large stones resembling pearls.

NECKWEAR VEILINGS



24-702. Eyelet Embroidered Collar and Cuff Set, in round shape, White or Ecu. **35c** Per Set



24-701. These Gulpure Lace Collar Tabs are 6 inches long, and are supplied in White or Ochre. Be sure to state color wanted. **Per 42c 5-Tab 35c** Yd. Length

Collar and Cuff Set of Broadcloth **Per Set 1.00**

24-713. Double Broadcloth Collar and Cuff Set, in round shape, with pleated edge; very smart colors. White or Sand.



24-706. Em-broidered Cotton Net Collar and Cuffs, Gulpure Lace edge. Light Ecu only. **Per Set 1.25**



24-711. Gulpure Lace Collar and Cuff Set, in Ecu color only. Splendid value. **Per Set 35c**



Collar and Jabot

1.00

24-714. Attractive Lace and Net Collar and Jabot, in Cascade effect; very smart style. Colors White or Ecu.



Vestee and Jabot **Price Complete 2.00**

24-716. Vestee and Jabot of fine Net edged with Gulpure Lace, made in full waist size with elastic waistband. White or Ecu.



24-717. Swiss Gulpure Lace Tabs, 2 1/2 ins. deep, in Light Ecu color only. **Per yard 35c**



24-700. Cotton Net Tabs of Gulpure Lace and Fine Net combined. Light Ecu shade only. **Per yard 75c**



24-718. Embroidered Net Collar Tabs, 2 1/2 ins. deep. White only. **Per yard 30c**

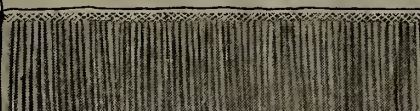

24-712. Georgette Crepe Pleating, 3 ins. deep. Colors Black, White, Red, Alice, Jade, Sand or Apricot. **Per yard 1.00**



Collar and Jabot **For 85c**

24-705. Collar and Jabot of Fine Net, trimmed with fine Val. lace buttons and tucks. Light Ecu color only.



Complete

1.00

24-708. Collar and Side Jabot of Fine Net, combined with fine Val. and Gulpure Laces and Insertions. White or Ecu.



Collar and Jabot

For 75c

24-715. Lace and Net Collar and Jabot, in White or Ecu. Splendid value.



24-707. White Beach Cloth Collar and Cuff Set, with multi-colored stitching and colored edge. **Per Set 65c**

24-719. Artificial Silk Knitted Tie. Black, White, Grey, Cardinal, Burnt Orange, Copen, Navy, Brown or Sand. Price, each.... **25c**



24-605. Bridal Wreath of splendid design and good size. Each neatly boxed. **Price... 50c**

Price Complete **4.50** Material Only **1.00** Material Only **2.00**

24-603. Bridal Veil of Silk Net, in Cap style, about 2 3/4 yards long. Complete as illustrated.

24-606. Cotton Communion Veil, with two embroidered corners, 56 x 68 ins. Not sold made up.

24-610. Bridal Veil of Silk Net, about 80 ins. square, with two embroidered corners. Not sold made up. This illustrates the effect of 605 wreath.



Collar and Cuffs **Only 75c**

24-709. Laundered Collar and Cuff Set, in colors of White, Mauve, Tan, Rose, Copen.

Pirate Tie **Price Each 75c**

24-710. The Pirate Crepe-de-Chine Tie. Colors Black, Grey, Red, Jade, Gold, Alice, Navy, Burnt Orange, Brown, Purple, Rose, Mauve, Apricot, Sand.



24-703. Eyelet Embroidered Collar and Cuff Set, in round shape. White or Ecu. **Per Set 65c**



A Neat Set **Per Set 50c**



Price Each **75c**

24-612. French Silk Drape Veil, with embroidered border. Colors include Black with Black and White border; Nigger with Nigger and Sand border; Navy with Navy and Grey border.



2 for 45c

24-600. The "Mona Lisa" Veil, plain, as illustrated; also with fancy scroll border, in Black, Navy or Nigger Brown, 1 of each style in an envelope.

Per Yard **75c**

24-604. This is a Silk Bridal Veiling, 72 ins. wide. A good quality reasonably priced.

18 ins. wide **Per Yard 25c**

24-601. French Silk Veiling, in Black, Brown or Navy, in plain or fancy design.

24-611. Silk Maline 36 ins. wide, in White or Black; also in all the wanted colors. **Per Yard 25c**



Price Each **50c**

24-602. French Silk Drape Veil, with neat embroidered border. Your choice of Black, Brown, Castor or Navy.



Price Each **75c**

24-607. Mourning Veil of fine Silk Net, with double row of silk ribbon. Good value at this price.



24-407. Artificial Silk Lace Scarf, 62 x 17 ins., not including fringed ends. Colors include White, Black, Orange, Rose, Mauve, Alice or Apricot. **Price Each 1.95**

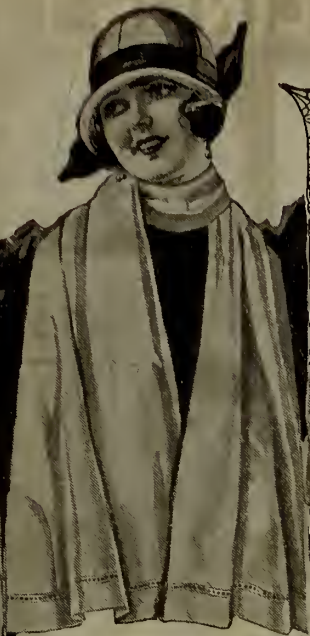

Silk Crepe-de-Chine 2.25

24-408. Silk Crepe-de-Chine Scarf, 70 x 18 ins., hem-stitched. Colors include White, Black, Grey, Coral, Mauve, Alice, Castor, Rose or Tango. Each in an envelope.



Eatonia
STANDS FOR GOOD VALUE
& GOOD MERCHANDISE

1.00 Ea.

Artificial Silk

24-409. The EATONIA Muffler of Artificial Silk in fancy weave, 54 x 12 ins. wide, not including fringed ends. A value that fully conforms to the high standard set for goods thus distinguished. Colors White, Black, Peach, Mauve, Grey, Burnt Orange, Coral, Alice or Sand.



Artificial Silk Lace 1.00

24-406. Artificial Silk Lace Scarf, 62 x 19 inches, not including fringed ends. Colors White, Black, Silver, Alice, Apricot, Mauve, Rose or Tomato.



Hemstitched Scarf

24-405. Georgette Crepe Scarf, about 60 x 18 ins., with hemstitched ends. Colors White, Black, Navy, Brown, Grey, Sand, Pink, Mauve, Orange, Peach or Grenadier Red. **Price Each 1.25**



Has Black Ends 2.75

24-412. Artificial Silk Muffler, 62 by 12 inches, not including fringed ends. Colors Crabapple, Sunflower, Jade, Copen, White, Peach, all with Black ends.



Printed Crepe-de-Chine 2.95

24-413. Crepe-de-Chine Scarf, 60 x 18 ins. Colors Maize, Alice, Rose, Mauve, Apricot, Grey, with contrasting printed ends; also White with Black ends. Each in an envelope.



75c Each

24-401. Brushed Wool Muffler, 48 x 7 1/2 ins., not including fringe. Colors White, Buff, Cardinal, Hazel Brown or Powder Blue, with fancy striped ends.



Price Each 1.00

24-402. Brushed Wool Muffler, 55 x 9 ins., not including fringe. Colors White, Light Buff, Marigold, Peacock, Scarlet, Shutter Green or Hazel Brown, with fancy colored bars and ends.



In Six Shades 2.00

24-411. Artificial Silk Scarf, 54 x 12 ins., not including fringed ends. Colors include Crabapple, Burnt Orange, Peach, Mauve, Sand or Grey with deep Black ends and fringe.



Fine Weave Artificial Silk 2.25

24-410. Artificial Silk Muffler, of soft, rich quality, 60 x 18 ins., not including fringe. Colors White, Black, Mauve, Powder Blue, Apricot, Burnt Orange, Grey or Rust.



Each 1.50

24-403. Brushed Wool Muffler, 68 x 13 ins., not including fringe. Colors White, Camel, Peacock, Hazel Brown, Grey, Melon.



Price Each 2.00

24-404. Wool Muffler, smart link and link weave, 60 x 16 ins., not including fringe. Colors Natural and Seal bars; Pearl Grey and Navy, Peacock and Buff; Melon and Oriental Blue.

See page 130 for Dress Trimmings

FUR TRIMMING

Fur is very stylish for trimmings

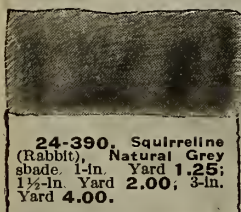

24-390. Squirreline (Rabbit), Natural Grey shade. 1-in. Yard 1.25; 1 1/2-in. Yard 2.00; 3-in. Yard 4.00.

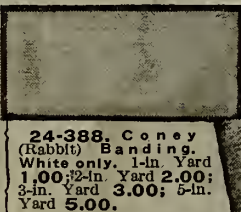

24-388. Coney (Rabbit) Banding. White only. 1-in. Yard 1.00; 2-in. Yard 2.00; 3-in. Yard 3.00; 5-in. Yard 5.00.

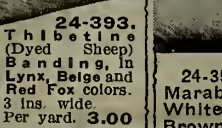

24-393. Thibetina (Dyed Sheep) Banding. In Lynx, Beige and Red Fox colors. 3 ins. wide. Per yard. 3.00

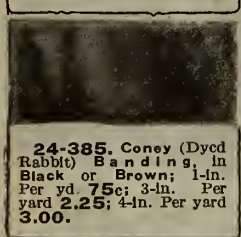

24-385. Coney (Dyed Rabbit) Banding. In Black or Brown; 1-in. Per yd. 75c; 3-in. Per yd. 2.25; 4-in. Per yd. 3.00.

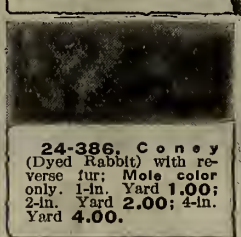

24-386. Coney (Dyed Rabbit) with reverse fur; Mole color only. 1-in. Yard 1.00; 2-in. Yard 2.00; 4-in. Yard 4.00.



24-395. Monkey Fur. Black only. Skin 1/3-in. wide; fur about 4 ins. Yard 75c; 1-in. wide, fur about 6 ins. Yard 2.00.

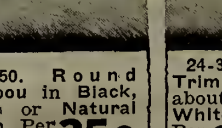

24-350. Round Marabou in Black, White or Natural Brown. Per yd. 35c

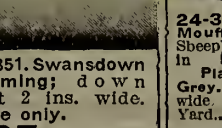

24-351. Swansdown Trimming; down about 2 ins. wide. White only. Per yd. 65c

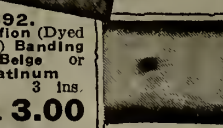

24-392. (Dyed Sheep) Banding in Beige or Platinum Grey. 3 ins. wide. Yard.. 3.00



24-389. Imitation Ermine, makes an effective trimming. 1-in., per yd. 1.00 3-in., per yd. 3.00



24-391. Beaverine (Dyed Rabbit) in Seal Brown color only. 1-in. Yard 85c; 2-in. Yard 1.75; 3-in. Yard 2.50; 4-in. Yard 3.25.



24-387. Coney (Dyed Rabbit) with reverse fur. Black or Brown only. 1 1/2 ins. wide. Price..... 1.25

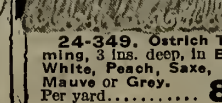

24-349. Ostrich Trimming, 3 ins. deep, in Black, White, Peach, Saxe, Jade, Mauve or Grey. Per yard..... 85c

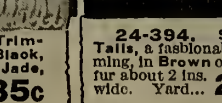

24-394. Squirrel Tails, a fashionable trimming, in Brown or Black; fur about 2 ins. wide. Yard... 2.50

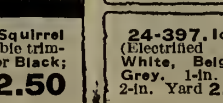

24-397. Island Coney (Electrified Rabbit), in White, Beige or Light Grey. 1-in. Yard 1.25; 2-in. Yard 2.50.

Introducing A Choice Selection of Becoming Furs at Tempting Prices

EATON'S Furs offer you exceptionally good value because they are carefully selected and well made in approved styles. The great demand for these smart yet practical and serviceable coats and fur pieces enables us to keep the prices surprisingly low.



54-770

54-771

54-772

54-773

139⁰⁰

**Electric Seal
and Sable**

Bust sizes 34, 36, 38, 40, 42, 44 inches.

Length 45 inches. Sweep about 66 inches.

54-772 Just imagine the pleasure it will be to own this beautiful Fur Coat that certainly looks as if it cost dollars and dollars more than the price asked. It is smartly fashioned in the new one-side effect of soft, lustrous Electric Seal (sheared and dyed hare), and will prove delightfully warm in cold weather. Alaska Sable (Skunk) forms cuffs on flare sleeves that have windshields and also composes the favored crush collar that joins revers and may be fastened up close to neck if desired.

Note the large round ornament emphasizing the side closing. When opened this coat shows that a good-wearing Fancy Crepe is used for lining throughout and for pocket **139.00** that is both useful and decorative.

**Splendid Value in
Australian Brown Fox Scarf**

54-771 So moderately priced is this beautiful Scarf of Australian Brown Fox that it will at once appeal to those who are seeking a very modish neckpiece that is inexpensive, too. This soft, rich-looking brown fur is a favorite of Fashion, and it promises to be more popular than ever this season. Matching Silk Crepe-de-Chine forms frills and the lining that is shirred at intervals and gives the inside of this scarf such an attractive appearance. Has snap, dome and chain fasteners, so can be fastened in various ways, and is appropriately trimmed with head, paws and full-furred tail. Length on lining about 29 inches. Price..... **17.50**

17⁵⁰

Price..... **25.00**

**Big
Wolf
Scarf**

25⁰⁰

**Stylish, Cosy
and Becoming**

Colors Natural or Black

54-770 This unusually large, handsome Scarf is fashioned of thick, full-furred Wolf, that is noted for the long service it will give. In the Fall and Winter it may be worn with a suit or coat, while in milder weather it will often appear with a dress. It is obtainable in Black or in Natural, which is a delightful blending of light and dark colorings. Has head, tail and three paws, and is provided with dome, chain and snap fasteners. Silk Crepe-de-Chine forms lining and fringe on edges of this fur piece that would make a splendid gift. Length on lining about 31 inches. "EATON-MADE." **25.00**

**E TAG
BARGAIN**

119⁰⁰

Buys

This Muskrat Coat

Bust sizes 34, 36, 38, 40, 42, 44, 46. Length 45 inches.

Sweep about 59 inches.

54-773 A great bargain is this Southern Muskrat Coat made of well-matched skins, showing richly-blended brown tints. It is cut on roomy, straight lines, and the striped border is an interesting feature. Banded crush collar joins revers, white cuffs finish flare sleeves that have windshields. Lining and inner pouch pocket are of attractive brocaded Cotton and artificial Silk fabric. Novelty buttons and sturdy elastic loops fasten this model that is outstanding **119.00** value. Price. **119.00**

Showing
the Season's
Approved
Styles in
Cosy Coats
of Fur



54-783

175⁰⁰



54-780

85⁰⁰



**Black Dyed
Northern Muskrat**

Bust sizes 34, 36, 38, 40, 42, 44, 46
Length 45 ins. Sweep about 59 ins.

54-783 Carefully selected skins that are soft, full furred and supple develop this handsome Coat of Black-dyed Northern Muskrat. This fur is noted for its good-wearing qualities, so you will have satisfaction from the service this coat gives as well as from its appearance. It has the popular banded crush collar, cuffed flare sleeves that have windshields and striped border on lower portion. English Brocaded Damask forms inside pouch pocket and lining throughout. "EATON-MADE." Price..... **175.00**

**Coat of Black Dyed
Southern Muskrat**

Bust sizes 34, 36, 38, 40, 42, 44, 46
54-782 Length 45 inches. Sweep about 61 inches

125⁰⁰

54-782 Splendid value is this smart Coat of Black Dyed Southern Muskrat, that has an interesting shaded effect and can be relied upon to wear well. Banded crush collar joins revers and will fasten close up to the neck. Five-stripe border distinguishes lower portion, and an attractive brocaded cotton and artificial silk fabric is used for inside pouch pocket, lining throughout and for windshields in sleeves. Fastens with sturdy elastic loops and good-looking buttons.



54-781

165⁰⁰

**Beautiful
Model
of Beaverine**

Bust sizes 34, 36, 38, 40, 42, 44.
Length 45 inches. Sweep about 54 inches

54-780 A very fascinating youthful air has this new style Coat that is sure to be much admired, and it is priced so that many will find it well within their means. The fur selected is soft Brown Beaverine (sheared and dyed hare), that will give good service. It is topped by crush collar that joins revers, and in severe weather may be fastened close to neck. Back is cut in free-hanging lines, while modish side closing is effected by sturdy elastic loop and very big, decorative button. Stripes give an attractive effect to lower portion. Inside pocket, windshields in sleeves and lining throughout are of cotton and fibresilk fabric showing brocaded pattern. **85.00**

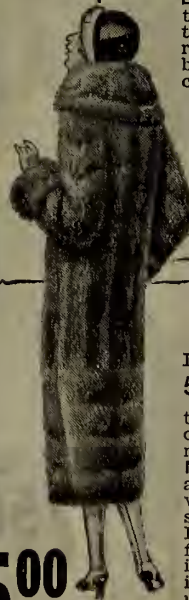

Northern Muskrat

Bust sizes 34, 36, 38, 40, 42, 44, 46
Length 45 ins. Sweep about 59 ins.

54-781 From the illustration you obtain an excellent idea of the good style of this Coat that is carefully made in our own work-rooms from full-furred, rich-looking Northern Muskrat. We draw your attention to the crush shawl collar with band, the diagonal stripes on sleeves, and the four-stripe border. Brocaded Cotton and artificial Silk fabric forms windshields in sleeves, inside novelty pouch pocket and lining throughout. We highly recommend this coat on account of its warmth, smartness, **165.00** quality and value.

Fur Coats
of fine
Quality
you will
be Proud to
Wear



54-791

295⁰⁰

**Persian
Lamb
and Alaska Sable**

Bust sizes 34, 36, 38, 40, 42, 44, 46
Length 45 inches. Sweep about 61 inches.

54-791 Noted for the exceptionally good service it gives is Persian Lamb, and here is remarkable value in a modish model, made from finest selected skins, with the glossy medium curl that is a favorite choice. It is cut to fasten at side with large novelty button, and it uses Alaska Sable (Skunk) for deep cuffs on roomy sleeves and for crush collar joined to long revers. Windshields, inside pouch pocket and lining throughout are of Brocaded Silk that wears well. **295.00**
"EATON-MADE." Price.. **295.00**

54-794 Same Persian Lamb Coat as 54-791, but with shawl collar of all Alaska Sable (Skunk), and straight front like 54-790. **295.00**



54-792

**Southern Muskrat Coat in
New Diagonal Effect**

Bust sizes 34, 36, 38, 40, 42, 44
Length 45 inches
Sweep about 58 inches

185⁰⁰

54-792 The best selected Texas skins develop this swag new style Coat of Southern Muskrat. As illustration shows it is cut in a novel diagonal effect which brings out the soft brown tones of this dependable and much-liked fur.

Convertible banded shawl collar and bell sleeves are stylish features of this delightful model whose fashionable side closing is emphasized by a big ornament. An attractive, good-wearing Silk and Fibre Silk fabric in a brocaded pattern composes lining, pouch pocket on inside and windshields in sleeves. An ideal choice for those who want a comfortable, service-giving coat that is "different."



54-790

**A Hudson
Seal and
Alaska
Sable**

295⁰⁰

Bust sizes 34, 36, 38, 40, 42, 44, 46
Length 45 ins. Sweep about 60 ins.

54-790 You may order with complete confidence this beautiful and delightfully warm Coat of Hudson Seal (sheared and dyed Muskrat), for the soft, lustrous skins have been carefully selected for their unusually fine quality, so will give splendid service. Then, too, it has been expertly fashioned in our own workrooms, where every attention has been paid to the workmanship and finish, so you can rely on it being well made.

In accord with Fashion's liking for combining two furs, this model uses Alaska Sable (Skunk) for the big shawl collar that may be fastened close to neck and for deep cuffs on wide sleeves that have windshields. It follows the prevailing straight, free-hanging lines and is fastened with sturdy loops and fur-covered buttons. The inside is very attractive, for it has lining and pouch pocket of a good-wearing Brocaded Silk and Artificial Silk. Besides being so stylish, cosy and serviceable, this coat is exceedingly **295.00** good value. Price.... **295.00**

54-793

150⁰⁰

**Modish, Rich-Looking
Northern Muskrat**

Bust sizes 34, 36, 38, 40, 42, 44, 46
Length 45 ins. Sweep about 58 ins.

54-793 Very beautiful in its rich, dark brown coloring is Northern Muskrat, and only the choicest of skins have been used for this handsome, fashionably - designed Coat. Also much liked for its splendid-wearing and warmth-giving qualities is this popular fur, so you see this model is a value of the very highest order.

It is nicely lined with Brocaded Silk and Artificial Silk, which also composes prettily-made pouch pocket and windshields in sleeves. The banded shawl collar is very graceful and becoming, and when buttoned close to neck, is cosy to a degree.

Good-looking novelty buttons and firm elastic loops fasten this highly-pleasing straight-line model, which comes in a smart and comfortable length. Be sure to state correct size when ordering. **150.00**
Price..... **150.00**

Correct size for coat is same size as you would order for a dress. Allowance is made for outer garment measurement.

54-804

35⁰⁰



Soft Canadian Brown Fox

54-804 Fashion is enthusiastic over Canadian Brown Fox, and you will indeed be proud to wear this luxurious-looking Scarf made of that long, fine, silky fur that will prove very comfortable and serviceable. Silk Crepe-de-Chine forms frills, and the lining that is shirred at intervals. Scarf is trimmed with head, paws and full-furred tail, and has both dome and snap fastening. Length on lining about 29 inches **35.00**

Splendid Values Here in Stylish, Becoming Furs



10⁰⁰

Electrified Thibet

Choice of Platinum (light Grey) or White.

54-801 Those who are seeking a youthful-looking Scarf for a modest expenditure will be interested in this big, cosy one of soft Electrified Thibet that comes in White or Platinum. Soft silk forms lining and streamers, and there are snap and chain fasteners. Head, paws and tail trim this offering that would make a very practical and acceptable gift. Length on lining about 32 ins. Price..... **10.00**



54-802

13⁵⁰

Stylish, Warm and Durable

54-802 Modish Scarf of Australian Red Fox is trimmed as illustrated and has snap, dome and chain fasteners. Lining and frills are of soft silk. Length on lining about 28 inches. Price **13.50**

54-803 American Grey Fox Scarf, same style as 54-802. Length on lining about 26 inches. Price..... **8.95**

We Remodel and Repair Furs

If Yours Need Mending or Making Over, Write Us Regarding Them

Special attention is given in our Fur Department to remodelling and repairing Furs. The work is done by expert furriers, and the charges are decidedly moderate. Ideas will be given regarding approved new styles if desired. Send in your fur garments and we will submit estimates.

Our Store Fur Department carries a very large assortment of fur coats and neck pieces not shown on these pages. If you do not here find what meets your requirements, write the Shopping Service for further information.

Here's Great Value!

98⁰⁰

A Lovely Electric Seal Model

Bust sizes 34, 36, 38, 40, 42, 44, 46.

Sweep about 70 inches.

54-800 Glossy, thick-furred, well-matched skins have been used for this beautiful and very comfortable Coat of Electric Seal (sheared and dyed hare). You will therefore realize it is one of the best values that have been offered in many a day. Look again at the illustration and note particularly its graceful, well-cut lines that are so becoming.

Very handsome also is the lining of Silk and Artificial Silk, showing an artistic brocaded pattern in rich blending tones. It is also employed for the windshields in sleeves and the deftly-made pouch pocket on inside.

The large crush collar that meets revers, as shown above, is immensely fashionable, and when the wintry winds blow will give a delightful warmth buttoned close to throat. The turn-back cuffs on roomy, set-in sleeves are unusually deep on this model, which fastens modishly to side with big fur-covered buttons and strong elastic loops. The two slash pockets, so carefully set in on outside, are characteristic of the expert workmanship that distinguishes this lovely fur coat from start to finish. Price..... **98.00**

54-907
10.00



Here are New Ideas
In Modish Fur Pieces
for
Women, Misses
and
Girls

54-913
5.50



54-914
8.95



54-816
5.00



Soft
and
Cosy.

This stylish, becoming Choker of Alaska Sable (Skunk) as shown, is marked at a popular price. Has snap and dome fasteners. About 20 ins. long.
Price..... **10.00**
Stone Marten Opossum Choker, same style as 54-907. Price..... **5.95**
Ringtail Opossum Choker, same style as 54-907. **5.95**
Grey Squirrel Choker, same style as 54-907. **11.50**
Coon-dyed Opossum Choker, same style as 54-907. **7.50**

A
New
Style

Ensemble Tie of
Electrified Thibet

Choice of Platinum (Light Grey), Beige or White.

54-913 Already the new Ensemble Tie is a great favorite, and it certainly is a becoming completion to coat, suit or dress. This Misses' very inexpensive one of Electrified Thibet comes in three colors. Soft silk forms lining and tie streamers. Price.... **5.50**

American Grey Fox

54-914 Though it is so inexpensive, this modish Scarf will give excellent service for it is made of American Grey Fox that wears splendidly. This fur that is particularly well liked by misses shows a delightful blending of light and dark colorings. Head, paws and full-furred tail trim this Scarf that chooses silk for lining and frills and is supplied with dome and chain fastening. Length on lining about 28 ins. **8.95**

3.95
Each

White Curled Thibet

54-911 Charming and very cosy for the growing girl is a Stole like this one of White Thibet and its price is so very modest too. It has a lining of sturdy satin with a cotton back and its curls are soft and silky. Length on lining about 34 ins. Price..... **3.95**

Here's a White Thibet 54-912 Muff to match Stole 54-911 and thus complete a pretty, warm and inexpensive set. It comes in the popular pillow shape, is lined with cotton and supplied with wrist cord. Width about 9 inches. Price.. **3.95**

Fur Collars
and Cuffs

54-816. Beaverine (sheared and dyed hare) Collar in graceful shawl style is lined and ready to sew on. **5.00**
54-817. Beaverine (sheared and dyed hare) Cuffs. Price..... **2.50**
54-818. Coon-dyed Opossum Collar..... **10.00**
54-819. Coon-dyed Opossum Cuffs..... **4.50**
54-901. Canadian Raccoon Collar.... **18.50**
54-902. Lynx Thibet Collar.... **7.50**
54-903. Lynx Thibet Cuffs. **2.95**

54-814
Collar

7.50



See Page 76 For
Fur Trimmings by
the Yard.

Fur
Col-
lars
and
Cuffs

54-815 Cuffs
54-814 Convertible Collar of Coon-dyed Opossum (as shown) is lined ready to sew on. Price..... **7.50**
54-815 Coon-dyed Opossum Cuffs to match collar 54-814. Price. **4.50**
54-810 Beaverine (sheared and dyed hare) Collar. Price..... **3.95**
54-811 Beaverine (sheared and dyed hare) Cuffs. Price..... **2.50**
54-812 Canadian Wolf Convertible Collar. Colors Peach or Rose-wood. Price..... **14.50**
54-813 Canadian Wolf Cuffs. Colors Peach or Rosewood.... **10.50**

Decidedly Good Value
In Stylish Fur Scarf
12.50 of Australian
Brown Fox

54-916 Australian Brown Fox that is so soft and rich-looking composes this double-furred Scarf that would make a much-appreciated gift to a woman or miss. It is very becoming and is a delightfully cosy finish to a cold weather costume.

The trimmings consist of paws, head and tail and there are both dome and snap fasteners. We can highly recommend this scarf for its pleasing appearance, and good-wearing qualities and furthermore you will note that it is very moderately priced. Length not including tail about 26 inches. Price. **12.50**

American Grey Fox 54-915 Double-furred Scarf in same style as 54-916 is another exceedingly "good buy." Price..... **7.95**

54-905
Cuffs
3.75



54-904
Collar

5.50



Choice of
Red Fox Dyed or Coon Dyed

54-904 Mandel (sheared European Lamb) is used for this very swagger Convertible Collar. It is lined and comes all ready to be put on. State finish desired. **5.50**
54-905 Cuffs of Mandel (sheared European Lamb) match collar 54-904. Red Fox dyed or Coon dyed..... **3.75**

TO KEEP GIRLS WARM AND COMFORTABLE IN COLD WEATHER

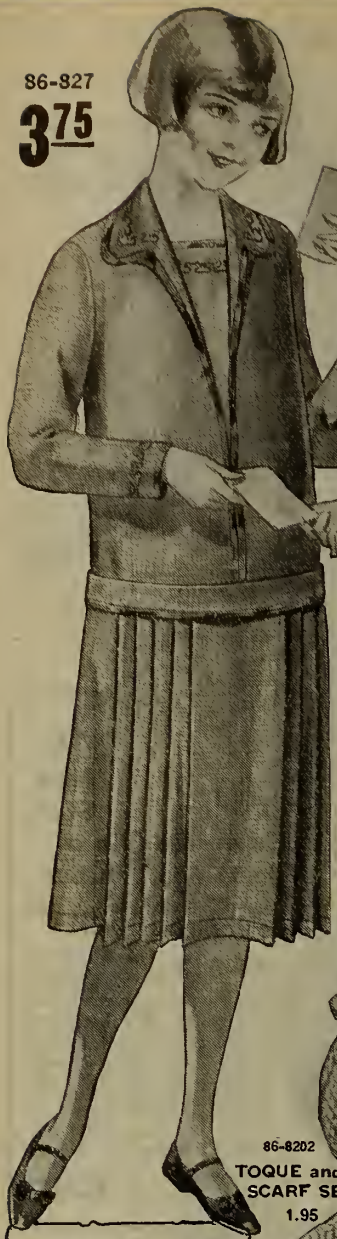

All-Wool French Crepe

Sizes 10, 12, 13, 14 years.
Lengths 32, 36, 39, 42 ins.
French Blue (Med. Blue), or Cocoa Brown.

86-829 Hand-embroidered designs in fibre silk floss are featured on front of this charming Dress of **All-Wool French Crepe**. It fastens on shoulder, and skirt laid in box and side pleats joins bodice beneath belt. "EATON-MADE." **6.95**

Very Inexpensive

Sizes 6, 8, 10, 12, 13, 14 years.
Lengths 26, 29, 32, 36, 39, 42 ins.
Navy with Red or Brown with Sand.

86-828 **All-Wool Serge** is used for this well-made Dress that is certainly good value. It fastens on shoulder and contrasting chain stitching trims front of neck. A more elaborate design appears at waistline where there are slashes through which all-round belt passes. "EATON-MADE." Price... **2.75**



86-828
2.75



86-826
3.98

Sizes 6, 8, 10, 12, 14 years.
Light Rust with Camel, or Royal Blue with White.

86-820. A cleverly designed collar, patch pocket and button-trimmed front are all displayed by this Pullover. It is knit in block effect of beautifully soft **All-Wool Worsted**, and uses contrasting color as shown. **2.50**

86-8202
TOQUE and SCARF SET
1.95

Sizes: 6, 8, 10, 12, 13, 14 yrs.
Lengths: 26, 29, 32, 36, 39, 42 ins.
Choice of **Light Brown** or **Medium Blue**.

86-827 coming Dress, made in youthful style in our own workrooms of sturdy **All-Wool Homespun**, and has comfortable long sleeves showing braid in scroll design to match that on collar and vest. The braid bindings give a well finished air, and pleated skirt is topped with self belt. Price... **3.75**



86-825
SWEATER
2.95

86-820
2.50

All-Wool Pullover

Sizes 6, 8, 10, 12, 14 yrs
White, Scarlet or Camel.

Outdoor sports are much more fun if a girl has a suitable, comfortable outfit like this one that is "EATON-MADE."

86-825 Heavy Pullover of soft **All-Wool Worsted** is knit in Junho stitch and has new turtle collar... **2.95**

Breeches

Sizes 6, 8, 10, 12, 14 years
Khaki only

86-8201. Warm, roomy Breeches of Union Wool and Cotton Khaki Cloth have pockets, and are laced at knees. **2.50**

Toque and Scarf

White, Scarlet, or Camel.
86-8202. Two-piece Set of **All-Wool Worsted** consists of double-fold Toque and Scarf, about 8 ins. wide and 54 ins. long, not including fringe. Price, set... **1.95**

86-8201
KNICKERS
2.50



86-823
1.85

Sizes 6, 8, 10, 12, 14 yrs.
Camel with Orange; Turquoise with Camel; Seal Brown with Camel

86-823 Slipover Sweater of soft **All-Wool Worsted** will often take the place of a middy in chilly weather. Contrasting color appears in pom-pom at neck, finish on lower edge, sleeves and collar. **1.85**

In Three Colors

Sizes 6, 8, 10, 12, 14 years.
Choice of Camel, Seal Brown or Bluebell (Bright Blue.)

86-822 **All-Wool Worsted** knit in striped effect composes this Girl's cosy Sweater Coat. Has convertible collar, turn-back cuffs, all-round belt and two patch pockets. A splendid gift. Price... **2.75**

Flannel

Sizes—years: 6, 8, 10, 12, 13, 14
Lengths—ins. 26, 29, 32, 36, 39, 42
Copenhagen, with Cocoa Brown; Cocoa Brown with Copenhagen; Light Rust with Cocoa Brown.

86-826 Illustration shows the attractive style of this **All-Wool Flannel Frock** that will prove so warm and becoming. It is trimmed with buttons and contrasting flannel. Fastens beneath bow at neck. "EATON-MADE." Price... **3.98**

86-822
2.75

86-821
2.69

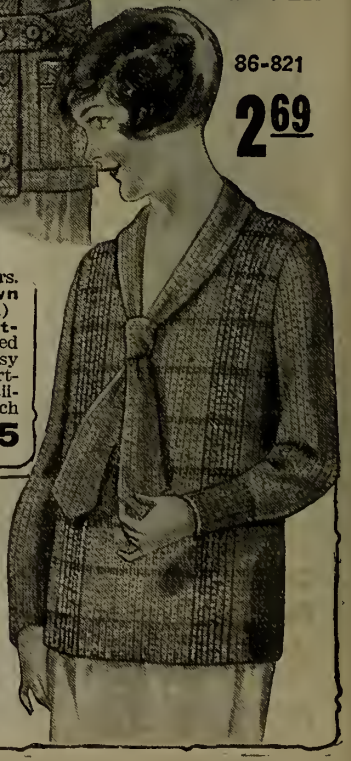

Note the Price

Sizes 6, 8, 10, 12, 14 yrs.
Cardinal, Navy or Brown.

86-824 This good, heavy **All-Wool Sweater Coat** will give girls great comfort and service. It has trim buttoned belt, cosy convertible shawl collar and double-fold finish at wrists. There are two patch pockets. "EATON-MADE." **1.98**

All-Wool Worsted

Sizes 6, 8, 10, 12, 14 yrs.
Choice of Natural with Powder Blue or Powder Blue with Natural.

86-821 Girls, isn't this a smart Pullover? It is knit of lovely soft **All-Wool Worsted**, with contrasting stripes as shown, and boasts swagger one-piece tie and collar. "EATON-MADE."... **2.69**

Jean Cloth Middy

Sizes 6, 8, 10, 12, 13, 14 years.
All White or White with Navy.
White Jean Cloth
86-832 Middy for home, school
and sports wear. Upturned hem
and cuffs on long sleeves fasten with
buttons. Rows of braid trim
White or Navy pocket top
and sailor collar
finished with
black tie. **1.25**

Serge Bloomers

Sizes 6, 8, 10, 12, 14, 16, 18,
20 years.
Color Navy only.
86-830 Made for gym-
nastium or sports
wear generally are these
All-Wool Serge Bloom-
ers. Are pleated into
buttoned waistband, and
are gathered on
elastic at knees. **2.95**

**MEETING
THE VARIED
REQUIREMENTS
OF THE
GROWING
GIRL**

Comfortable Wool Tweed

Sizes 6, 8, 10, 12, 13, 14 years.
L'gths 26, 29, 32, 36, 39, 42 ins.
Choice of Tan with Blue; Tan with Tan.
5.25 86-834 Ideal for real cold
and this very swagger lassie will
find this very swagger Dress of
good, heavy All-Wool Tweed in
Donegal pattern. All-Wool Flan-
nel in either Blue or Tan forms
wee pockets, smartly-cut collar
and buttoned fold down front.
Shiny buttons like those used for
closing trim the pockets, while
self belt is centred with buckle.
Pleated skirt is knife-pleated
all around, excepting for box
pleat at front. This model, that
will give the maximum of ser-
vice and warmth, is "EATON-
MADE." Price..... **5.25**

All-Wool Homespun

Sizes 6, 8, 10, 12, 13, 14 yrs.
L'gths 26, 29, 32, 36, 39, 42 ins.
Choice of Brown with Sand or
Copenhagen Blue with Rust.
Girl's Dress of
86-836 Checked All-Wool
Homespun uses con-
trasting Flannel for
the double-fold collar,
pointed buttoned
fold on front, and
the button-trim-
med tops of patch
pockets. **3.95**
'EATON-MADE.'

86-838

3.25

86-830

86-836

86-831
5.00

**Fine Quality
All-Wool Serge**

Sizes:
6, 8, 10, 12, 13, 14 yrs.
Lengths:
26, 29, 32, 36, 39, 42 ins.
Choice of Navy or
Brown.
This good-
looking Dress
can be depended upon to
give excellent service, for
it is carefully made in
our own workrooms of
fine quality All-Wool
Serge. Skirt laid in
combination box and
side pleats, is joined
beneath buckle-trimmed
belt to bodice that fast-
ens on shoulder.

Lustrous braid binds
cuffs on long sleeves and
neck outlined with chain
stitching, while similar
stitching appears on the
braid-bound contrasting
strap that is attached
at shoulder, passes
through slashes and
beneath belt.
Price..... **5.00**

86-837

Silk Broadcloth

Sizes 10, 12, 13, 14 years.
Lengths 32, 36, 39, 42 ins.
Copenhagen Blue, Sand or Coral.
86-837 Dress of the popular Silk
Broadcloth for the "Special
Occasion" or for "best." Has slashed
cuffs on kimona sleeves,
four-in-hand tie, double-
fold collar. Button-trim-
med patch pockets are pro-
vided, and ties form bow
at back. **5.00**

Excellent Value

Sizes 6, 8, 10, 12, 13, 14 yrs.
L'gths 26, 29, 32, 36, 39, 42 ins.
Color White only.
Dainty Dress of fine
86-833 White Cotton
Voile displays tucks and lace at
back, and is trimmed as il-
lustrated on front with lace in-
sertion and edging and
hand-embroidered designs.
Fastens at back of neck
and has self sash. **1.98**

Wool Flannel

Sizes 6, 8, 10, 12, 13, 14 years.
Lengths 26, 29, 32, 36, 39, 42 ins.
Cocoa Brown, Rust, Copenhagen Blue.
86-835 A girl will get lots of comfort and
service from this smart Dress of
soft All-Wool Flannel. It has surplice style
and bodice bound with braid, and
shows embroidery stitching on
collar, vest and cuffs. Pleats
are effectively grouped on
skirt topped with self belt.
Price..... **4.50**

86-835

**Knitted Frock of
Soft Warm Wool**

Sizes:
6, 8, 10, 12, 13, 14 yrs.
Lengths:
26, 29, 32, 36, 39, 42 ins.
Choice of Navy or Brown.
86-838 Comfortably
warm as well
as very stylish are knitted
frocks like this one of fine
All-Wool. It is cosy with-
out being cumbersome,
and it will be an especial
favorite of the active girl,
for it allows such freedom
of movement.
Contrasting fibre silk is
used for bindings on cuffs
of set-in sleeves, patch
pocket, two-piece collar
and buttoned opening. It
also forms tie at neck.
This dress, that is com-
pleted by tie girdle is
decidedly good
value.
"EATON-
MADE." **3.25**

**For
Girls
6 to 14
Years**

Sizes 6, 8, 10, 12, 13, 14 yrs.
Lengths 26, 29, 32, 36, 39, 42 ins.
Choice of Copenhagen Blue or Brown.

5.00

All-Wool Flannel

Smart, new style Dress of 86-845 soft, good quality All-Wool Flannel boasts the popular detachable collar and cuffs of contrasting Chambray. It also displays a rainbow-colored silk tie, two patch pockets and a self belt. The fact that the collar and cuffs may easily be removed for laundering is a practical feature. "EATON-MADE." Price... 5.00

Pretty Black Saten

Sizes 6, 8, 10, 12, 13, 14 yrs.
Lengths 26, 29, 32, 36, 39, 42 ins.

86-844 This Black Saten Dress will prove very practical to slip on when one comes home from school or when helping mother on Saturday. Collar, vest and trimmings on pockets and set-in sleeves are prettily patterned on this good-wearing, modestly-priced dress. "EATON-MADE."

1.35

**Descriptions of
Girls' Apparel on Page 85**

All-Wool Crepe Armure

Sizes 6, 8, 10, 12 years.
Lengths 26, 29, 32, 36 ins.

86-850 Girl's inexpensive Dress of All-Wool Crepe Armure is exceptional value. Skirt laid in box and side pleats is joined to bodice that fastens on shoulder and is adorned on front with metallic and contrasting embroidery. "EATON-MADE."

2.98

All-Wool Serge

Sizes 6, 8, 10, 12 years.
Lengths 26, 29, 32, 36 ins.

86-851 Another decidedly "good buy" is this Girl's Dress, made in our own workrooms of service-giving All-Wool Serge. Bodice that hooks on shoulder displays embroidery in two colors on front. Pleated skirt is attached to waist beneath belt.

2.98

Two-Piece Dress of Serge

Sizes 6, 8, 10, 12, 13, 14 years.
Lengths 26, 29, 32, 36, 39, 42 ins.
Choice of Navy (as shown), or Navy with Gold braid and black tie.

86-852 The EATONIA label assures you that this All-Wool Serge outfit is a splendid investment. Pleated skirt joins white cotton underbodice that buttons up back.

3.95

Popular All-Wool Flannel

Sizes 6, 8, 10, 12, 13, 14 years.
Lengths 26, 29, 32, 36, 39, 42 ins.

86-853 All-Wool Flannel in a good quality develops this Girl's stylish and comfortable two-piece Middy Dress. Overblouse boasts a jaunty embroidered silk broadcloth tie, while white cotton bodice of separate pleated skirt buttons down back.

5.95

Smart Moderately-Priced Model

Sizes 6, 8, 10, 12, 13, 14 years.
Lengths 26, 29, 32, 36, 39, 42 ins.

86-854 Brown (as shown), Navy with Red. Attractive in style and coloring is this Dress of All-Wool Serge. Surplice bodice uses contrasting flannel with embroidered design for collar, vest and cuffs on new gathered sleeves. Skirt laid in side, narrow and wide box pleats joins waist beneath belt that features metal buckle. "EATON-MADE."

3.98

Seasonable Apparel

Sizes 6, 8, 10, 12, 13, 14 years.
Colors Red with Black (as shown), Navy with Gold color.

86-855 Warm Middy of a beautiful quality All-Wool Flannel, trimmed with braid. He passes beneath button-trimmed strap. Price.....

2.75

86-8513 Pleated Skirt of All-Wool Flannel Homage, has cotton underbodice buttoning up back. Brown or Navy Plaid. Sizes 6, 8, 10 years.....

1.98

86-8514 Skirt, same style and color as 86-8513. Larger sizes. Sizes 12, 13, 14 years.

2.35

All-Wool Crepe Armure

Sizes 6, 8, 10, 12, 13, 14 years.
Lengths 26, 29, 32, 36, 39, 42 ins.

Navy (as shown), Brown or Sand, all with contrasting two-colored embroidery.

86-856 Girl's becoming Dress of All-Wool Crepe Armure, with decorative embroidery carried out in two colors on front of bodice. Collar with little ribbon bow is also embroidered, and skirt topped with belt is attractively pleated.

3.98

Velveteen and Crepe Armure

Sizes 6, 8, 10, 12, 13, 14 years.
Lengths 26, 29, 32, 36, 39, 42 ins.

Choice of Dark Brown and Cocoa (as shown); Wine and Cocoa Brown.

86-857 Very new and smart is this Girl's two-piece Middy Dress. Twill-back Velveteen fashions overblouse which has braid-bound collar and cuffs to match separate pleated skirt of All-Wool Crepe Armure. Fancy braid composes tie, and is used for trimming.

6.95

Striped Wool Flannel

Sizes 10, 12, 13, 14 years.
Lengths 32, 36, 39, 42 ins.

Tan (as shown), French Blue (Medium Blue). Much liked by girls and their mothers is a swagger, good-wearing Dress such as this belted model of fashionable All-Wool Striped Flannel. Smart collar has silk broadcloth tie, set-in sleeves have trim cuffs, and patch pockets display effective buttons.

6.25

Stylish Dress of Velveteen

Sizes 6, 8, 10, 12, 13, 14 years.
Lengths 26, 29, 32, 36, 39, 42 ins.

Dark Brown (as shown), Wine or Navy with contrasting colored trimming.

86-859 Rich-looking Dress of Twill-back Velveteen will be a favorite for "best" wear. Frills appear above gathers that control fullness at sides. Bodice that fastens on shoulder has touch of contrasting hand embroidery on neck and front of belt that displays two ribbon ornaments.

6.75

All-Wool Crepe Armure

Tan (as shown), or Navy. Laid in box and side pleats is this All-Wool Crepe Armure Skirt that has buttoned cotton bodice. Sizes 6, 8, 10 years. Price.....

1.59

86-8512 Skirt, same style and colors as 86-8511, in larger sizes. Sizes 12, 13, 14 years.

1.89

All-Wool Serge

Color Navy only. Girl's pleated Skirt of dependable All-Wool Serge is joined to buttoned cotton underbodice. Sizes 6, 8, 10 years. "EATON-MADE."

1.69

86-8516 Skirt, same style and colors as 86-8515, in larger sizes. Sizes 12, 13, 14 years.

1.95

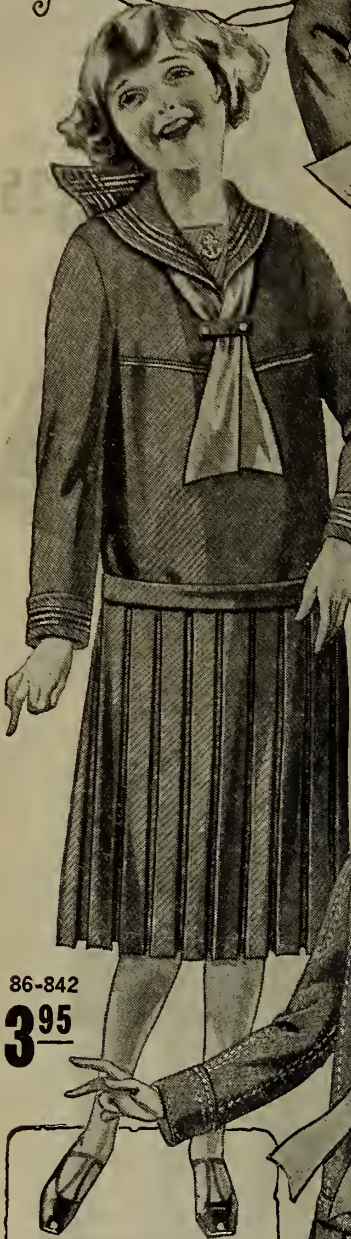

86-842
3.95

All-Wool Serge

Sizes: 6, 8, 10, 12, 13, 14 yrs.
Lengths: 26, 29, 32, 36, 39, 42 ins.
Navy with Red or Navy with Gold color.

86-842 Girls always look so nice in a Sailor Dress that the low price of this one of firm-textured All-Wool Serge will make a great "hit." Skirt is smartly box-pleated, while contrasting color is introduced by the fibre silk braid, embroidered anchor and tie. "EATON-MADE." Price.... 3.95

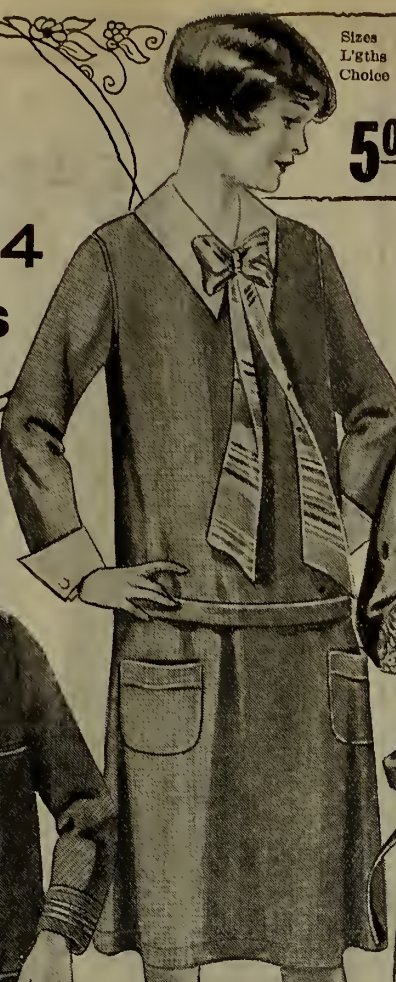

Smart, Warm and Durable

Sizes 6, 8, 10, 12, 13, 14 yrs.
Lengths 26, 29, 32, 36, 39, 42 ins.
Choice of Brown with Gold color, or Navy with Jade
86-843 Girl's Dress of All-Wool Armure Crepe with its pebbly weave, displaying a fine contrasting fibre silk stripe. Very individual-looking, too, is this swagger, serviceable model with fancy pleated skirt. Silk Broadcloth tie in harmonizing hue is held in position by button-trimmed straps. "EATON-MADE."

5.00

Be Sure to Give Size and Color When Ordering



Very Low-Priced

Sizes 6, 8, 10 yrs.
Lengths 26, 29, 32 ins.
Colors Navy or Brown

86-841 Although it is priced so inexpensively, this Girls' attractive Dress is made of All-Wool Serge that gives real comfort and service. Colorful embroidery trims front of bodice, and a self belt completes skirt pleated the same way front and back. Has cosy long, set-in sleeves. "EATON-MADE."

2.95

Fine All-Wool Serge

Sizes 10, 12, 13, 14 yrs.
Lengths 32, 36, 39, 42 ins.

Navy with Tan; Brown with Tan
86-840 This modish and becoming Eton-style Frock is developed of fine quality soft, All-Wool Serge. Pleated skirt joins cotton underbodice that has front part of Flannel peeping from beneath jacket. The latter is cleverly braided back and front, as illustrated, and the result is a frock that a girl will be proud of for "best wear."

6.25

86-854
All-Wool
Serge
398

86-853
All-Wool
Flannel
595

86-851
All-Wool
Serge
298

86-859
Velveteen
675

86-856
Crepe Armure
398

86-845
Flannel Middy
275

86-8513
6, 8 and 10 years
198

86-8514
12, 13 and 14 years
235

86-857
Velveteen
and Crepe
Armure
695

86-8515
6, 8 and 10 years
169

86-8516
12, 13 and 14 years
195

All-Wool
Serge

86-858
Stripe
Flannel
625

Eatonia
A WATCHWORD THAT
STANDS FOR ECONOMY

86-852
All-Wool
Serge
395

All-Wool
Crepe Armure

86-8511
6, 8 and 10 years
159

86-8512
12, 13 and 14 years
189

86-850
Crepe
Armure
298

For descriptions, and other
colors in which these Dresses
may be obtained, see Page 84,
opposite this.

**FOR THE GIRL
OF
6 TO 14
YEARS**

86-866
All-Wool
Plaid-
Back
Coating
7⁹⁵

86-860
All-Wool
Heather
Mixture
7⁹⁵

86-861
Block Polaire
with Beaverline
11⁵⁰

86-864
All-Wool
Plaid-
Back
Coating
10⁰⁰

86-865
All-Wool
Polaire
10⁹⁵

86-868
Furrowed
Stripe
Velour
12⁷⁵

86-862
All-Wool
Block Polaire
10⁰⁰

86-867
English
Blanket
Velour
6⁵⁰

86-863
English
Blanket
Velour
with
Beaverline
8⁹⁵

Front View
86-865
Color Rust

Back View
86-868
Color
Almond Green

Front View
86-863
Color Navy

**Description of Coats
On Page 86**

All-Wool Heather Mixture

Sizes 6, 7, 8, 9 years.
Lengths 28, 30, 32, 34 ins.
Choice of Light Brown Mixture (as shown), or Lovat Blue Mixture.

86-860 Splendid value is this Girl's stylish, warm Coat of a closely woven All-Wool Heather Mixture. Beaverline (sheared and dyed Hare) forms convertible collar, while stitching and novelty buttons decorate back and appear too on cuffs of set-in sleeves. Has side tie, two inset pockets, and is lined with Twill Sateen throughout. "EATON-MADE." **7.95**

All-Wool Block Polaire

Sizes 8, 10, 12, 13, 14 years.
Lengths 33, 36, 39, 41, 42 ins.

Choice of Rust (as shown), Castor or Brown.

86-861 "My, I like your coat!" many a girl will hear when she appears in this beautiful winter-weight model. The material is the fashionable All-Wool Block Polaire, and Beaverline (sheared and dyed Hare) composes domed collar and cuffs on set-in sleeves. Straps with metal buckle distinguish patch pockets. Lining throughout is Twill Sateen of good quality. "EATON-MADE." **11.50**

A Very Smart Model

Sizes 8, 10, 12, 13, 14 years.
Lengths 33, 36, 39, 41, 42 ins.

Choice of Dark Sand with Rust (as shown), Rust with Dark Sand; Brown with Dark Sand.

86-862 The girl who likes apparel that is "different" will be pleased with this warmth-giving Coat of the popular All-Wool Block Polaire. Folds of contrasting shade graced with novelty buttons are smartly set in on domed collar and sides topped with a touch of embroidery. Slash pockets also show a glimpse of harmonizing shade. Lining throughout is of Sateen. **10.00**

Fur-Trimmed Blanket Velour

Sizes 8, 10, 12, 13, 14 years.
Lengths 33, 36, 39, 41, 42 ins.

Dark Brown (as shown), Deep Castor or Navy.

86-863 Fur always gives a seasonable air to a Fall and Winter Coat, and this model of serviceable Blanket Velour chooses Beaverline (sheared and dyed Hare) for its domed collar and cuffs on set-in sleeves that have windshields. Buttons and rows of stitching embellish sides, and there are two pockets. Lined throughout with Twill Sateen. **8.95**

Unusually Heavy and Warm

Sizes 8, 10, 12, 13, 14 years.
Lengths 33, 36, 39, 41, 42 ins.

Tan Mixture (as shown), or Lovat Blue Mixture.

86-864 Well protected from the severe cold is the girl who wears this heavy Coat, made in our own workrooms. The material is thick All-Wool Coating with a plaid back, and Twill Sateen lines this model to the waist. Interesting features are nicely shaped convertible collar, big patch pockets with flaps, all round belt and inverted pleat in back. **10.00**

New Style in Blanket Polaire

Sizes 8, 10, 12, 13, 14 years.
Lengths 33, 36, 39, 41, 42 ins.

Light Sand (as shown), Brown or Rust.

86-865 Girls will be delighted with the style and warmth of this model, and their mothers will be equally pleased with the quality of the fabric that is All-Wool Polaire. A special feature is the new collar that may be worn flat or upstanding. It displays stitching, and is faced with beaverline (sheared and dyed hare) which also forms cuffs. Stitching and buttons to correspond with treatment at side are also noted on sleeves. Lining throughout of Twill Sateen. **10.95**

Little Girl's Cold Weather Coat

Sizes 6, 7, 8, 9 years.
Lengths 28, 30, 32, 34 ins.

Brown Mixture (as shown), or Lovat Blue Mixture.

86-866 Even in zero weather your lassie will feel cosy in this winter-weight model of soft, thick All-Wool Coating that has plaid back. It is expertly tailored in our own workrooms, and is lined to the waist with Twill Sateen. Buttons on cuffs of raglan sleeves match larger ones that fasten belt, double-breasted front, and snugly-fitting convertible collar. **7.95**

Marked at a Low Price

Sizes 8, 10, 12, 13, 14 years.
Lengths 33, 36, 39, 41, 42 ins.

Deep Castor (as shown), Dark Brown or Navy.

86-867 Here's proof positive that one can secure their girlie a thoroughly satisfactory coat for a small amount. This trimly belted model is made of sturdy English Blanket Velour, and lined throughout with Sateen. Embroidery stitching and buttons are placed on convertible collar, set-in sleeves and sides. Slash pockets are conveniently located. **6.50**

All-Wool Furrowed Striped Velour

Sizes 10, 12, 13, 14 years.
Lengths 36, 39, 41, 42 ins.

Cranberry (as shown), Castor or Almond Green (shown in back view.)

86-868 In one of the season's very newest modes comes this Girl's Coat of All-Wool Furrowed Stripe Velour. It is comfortably interlined to hips and lined throughout with Sateen. Has set-in sleeves gathered into cuffs, swaggar collar faced with Mandel (sheared European Lamb) and two pockets. **12.75**

Great Value

Sizes 6, 7, 8, 9 years.
Lengths 28, 30, 32, 34 ins.
Choice of Deep Castor (Brownish Sand), Brown or French Blue (Medium Blue.)

86-875 Though it is so inexpensive, girls will find this Coat warm and service-giving, for it is well made of English Blanket Velour. Is lined throughout with Twill Sateen. Cable stitching appears on back, domed collar, set-in sleeves and below openings of slash pockets. "EATON-MADE." Price. **5.00**

Stylish

86-871

Sizes: 8, 10, 12, 13, 14 yrs.
Lengths: 33, 36, 39, 41, 42 ins.

Deep Castor (Brownish Sand), Brown or Med. Copper Brown. Imported Blanket Velour develops this Coat, lined throughout with Twill Sateen. Pin tucks trim domed collar and turn-back cuffs. They also form panel effect on side. "EATON-MADE." **7.95**

86-872

Sizes 8, 10, 12, 13, 14 years.
Lengths 33, 36, 39, 41, 42 ins.
Brown with Brown or Lovat Blue with green overcheck.

86-872 Cozy Coat of thick All-Wool Polo Cloth with overcheck uses Beaverline (sheared and dyed hare) for domed collar and turn-back cuffs. Cable stitching indicates size of inset pockets. Lined with Twill Sateen throughout. Price. **10.00**

Plaid-Back Coating

Sizes 8, 10, 12, 13, 14 years.
Lengths 33, 36, 39, 41, 42 ins.

Choice of Brown or Lovat Blue.

86-874 A heavy Warm Plaid-Back Coating develops this model that has an interlining to waist, and is lined in sleeves and to waist with Twill Sateen. Domed collar of Beaverline (sheared and dyed hare) is a smart, cosy feature, and trimmings are of embroidery stitching and buttons. Set-in sleeves have turn-back cuffs, and there are two slash pockets. Price. **9.75**

**WARM
COATS IN
SMART AND
YOUTHFUL
STYLES**

86-870

8.25

86-875

Block Polaire

86-870

Sizes 6, 7, 8, 9 yrs.
Lengths 28, 30, 32, 34 ins.

Castor, Brown or French Blue (Medium Blue).

Attractive Coat of the fashionable All-Wool Block Polaire chooses Beaverline (sheared and dyed hare) for its becoming convertible collar. Self loops and round buttons fasten front, while smaller buttons, together with cable stitching trim the pockets and stitched cuffs. Lining throughout is Twill Sateen of good quality. "EATON-MADE." Price. **8.25**

A Good Choice

86-873

Sizes: 8, 10, 12, 13, 14 yrs.
Lengths: 33, 36, 39, 41, 42 ins.

Sand, Grey, Castor or Brown.

Fine quality All-Wool Worsted Zibeline, which has a smooth, lustrous, long-haired finish, fashions this girl's handsome Coat. Fully interlined and lined throughout with Twill Sateen, and sleeves have windshields. **10.75**

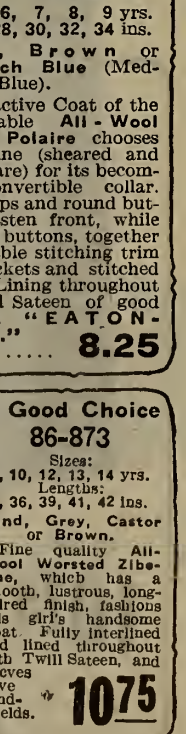
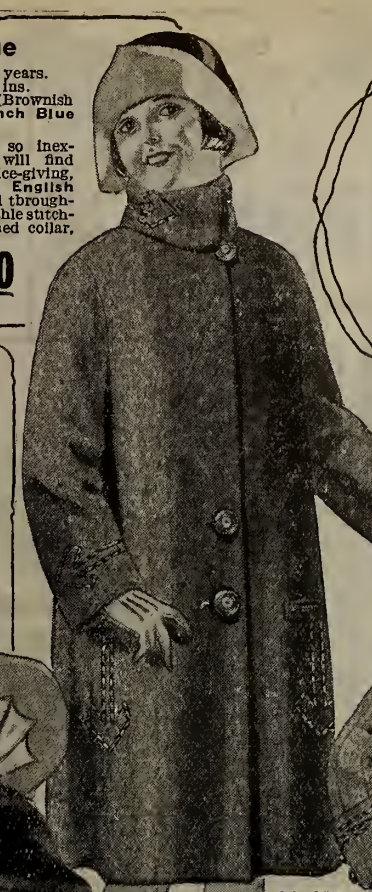

895

Blanket Cloth

Sizes 8, 10, 12, 13, 14 yrs.
L'gths 33, 36, 39, 41, 42 ins.
Choice of Castor, Brown or Cranberry.

86-883 Stylish, warm Coat of Imported Blanket Velour, lined throughout with Twill Sateen. It displays rows of chain stitching on back, cuffs of button-trimmed sleeves and domed collar that has squares of the stitching to match those that appear on front. "EATON-MADE"... 8.95

Beaverine-Trimmed

Sizes 6, 7, 8, 9 years.
Lengths 28, 30, 32, 34 ins.
Castor, Brown or French Blue (Medium Blue).

86-881 Fur-trimmed coats are great favorites for cold weather, and this belted model of Imported Blanket Velour uses Beaverine (sheared and dyed Hare) for cuffs and convertible collar. Cleverly arranged chain stitching appears on button-trimmed back and continues to where pockets are inserted on front. Twill Sateen forms the lining throughout. "EATON-MADE." 7.95



86-883

86-881

TAG BARGAIN

A Big Saving Here!

Sizes 8, 10, 12, 13, 14 yrs.
L'gths 33, 36, 39, 41, 42 ins.
Choice of Brown Mixture or Lovat Blue Mixture.

86-882 A bargain of unusual merit is this cold weather Coat made of heavy warm Plaid Back Coating. A girl will thoroughly enjoy the warmth and comfort it provides, and her mother will be pleased with its good-wearing qualities. Back has an inverted pleat stitched part way down. Cable stitching is noted on convertible collar, turn-back cuffs and button-trimmed patch pockets. This belted model that is half lined with twill sateen is also half inter-lined with flannelette.

7.50

Be Sure to State Size and Color When You Order



86-882



Trimmed With Fur

Sizes 8, 10, 12, 13, 14 yrs.
L'gths 33, 36, 39, 41, 42 ins.
Choice of Castor, Brown or Navy.

86-880 Very good-looking as well as cosy and serviceable is this Coat of Imported Blanket Velour. Beaverine (sheared and dyed hare) forms domed collar and turn-back cuffs. Chain stitching in straight and curved lines trims set-in sleeves, and ending in arrow heads decorates the sides further adorned with buttons. This model, lined throughout with Twill Sateen, is provided with slash pockets. "EATON-MADE." Price 10.75

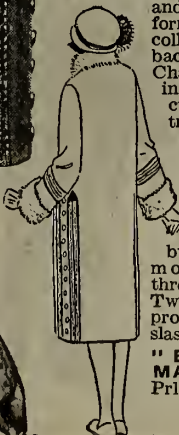

86-880

10.75

Inexpensive Rubberized Raincape For Girls

Sizes: 6, 8, 10, 12, 13, 14 yrs.
Lengths: 30, 33, 36, 39, 40, 42 ins.
Choice of Fawn or Navy.

When a girl has to go to school "Rain or Shine" a Raincape like this splendid one is a great boon. It is well-made of firm Cotton Bombazine, with a well-rubberized inner surface, and has stitched and cemented seams. Nicely-fitting attached hood is gathered on elastic at face, while the button-trimmed arm openings are carefully finished. As this reliable "EATON-MADE" Raincape buttons to a good depth down front it will protect a lassie's apparel from splashes. The low price too, is another big consideration. Be sure to state size and color.

2.95

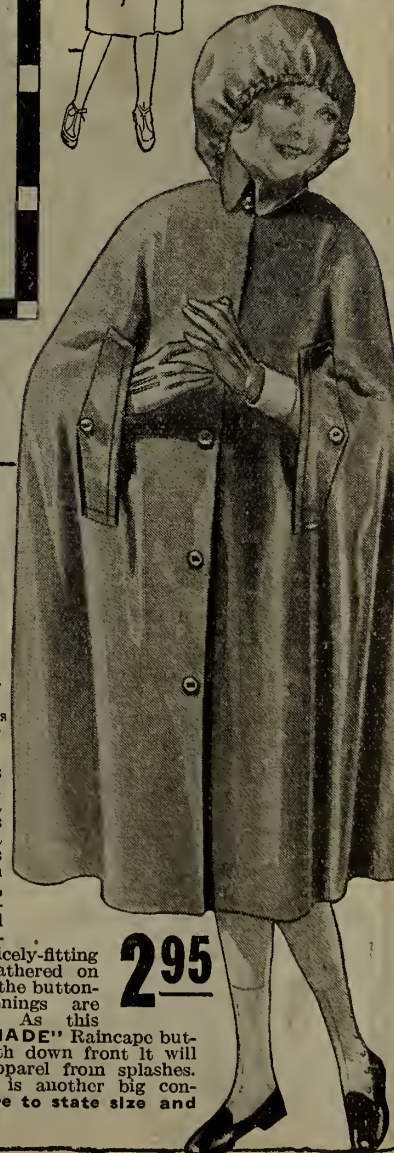

Description of the Negligees shown on Page 89

Brocaded Corduroy Velveteen

Bust sizes 34, 36, 38, 40, 42, 44, 46.
Choice of Rose (as shown), Copenhagen Blue or Grey.

86-890 A very luxurious air Lounging Robe of rich-looking Brocaded Corduroy Velveteen. It lies gracefully at one side and boasts a large and small patch pocket on the other. The long shawl collar and wide sleeves with slashed cuffs give very becoming lines to this beautiful model that would make a lovely Christmas gift or addition to a bride's trousseau. 6.95

Inexpensive Japanese Kimona

Will fit sizes 34 to 44 bust measure.
Copenhagen (as shown), Rose or Mauve.

86-891 Such a small sum Cotton Crepe Kimona that it is sure to be in great demand, and many a woman would be glad to receive it for a Christmas or birthday present. Skilful workers hand-embroidered the fascinating contrasting designs that decorate back, front and sleeves. Double fold of white cotton crepe edges sleeves, neck and front, and attached girle adjusts waist size. 1.95

Warm Cotton Eiderdown

Small (Bust sizes 34, 36); Medium (Bust sizes 38, 40); Large (Bust sizes 42, 44, 46).
Grey (as shown), Copenhagen Blue or Rose.

86-892 Very inexpensive, but none the less cosy and appealing for all of that is this woman's Kimona. It is developed of Figured Cotton Eiderdown, which has a nice fleecy, supple texture. The ribbon binding gives a well-finished air to smartly-shaped collar, turn-back cuffs and patch pocket. Tasseled cord ties jauntily at waistline. 3.95

Girl's Cosy Eiderdown Kimona

Sizes 8, 10, 12, 14 years.
Choice of Red (as shown), Sky or Tan.

86-893 A very welcome and practical gift for a girl is this cosy Kimona of Figured Cotton Eiderdown, a fabric that feels and looks so soft. Lustrous ribbon edges collar, turn-back cuffs on set-in sleeves, and the handy patch pocket. Tasseled girle completes this Kimona that is priced so moderately. 2.95

Heavy Imported Blanket Cloth

In Regular and Extra Sizes
Bust sizes 36, 38, 40, 42, 44, 46
Rose (as shown), Copenhagen, Navy or Grey.

86-894 Soft and thick is the Imported Blanket Cloth chosen for this Dressing Gown that will prove delightfully cosy. It is cut on roomy lines held in at waist by tasseled mercerized cord. Lustrous ribbon forms band on collar, cuffs of wide inset sleeves and handy patch pockets, and also covers buttons, that together with cord effect closing. "EATON-MADE." 5.95

86-895 Same style and colors as 86-894 for larger women. Bust sizes 48, 50, 52, 54. Price 6.75

Wool-Top Chinchilla Eiderdown

Bust sizes 36, 38, 40, 42, 44, 46.
Choice of Cardinal (as shown), Grey, Rose or Copenhagen Blue.

86-896 The very personification of comfort women will find this Bathrobe of fleecy Chinchilla Eiderdown, a soft, wool-top material with a cotton back. Folds of satin trim collar, turn-back cuffs and patch pockets, while a lustrous tasseled cord encircles waist. 6.95

Very Attractive Model

Bust sizes 36, 38, 40, 42, 44, 46
Choice of Rose (as shown), Saxe (Medium Blue) or Helio.

86-897 An unusually attractive and comfortable Lounging Robe—is that what you are seeking? Then you will be more than pleased with this one made of Imported "Beacon" Blanket Cloth that is so soft and warm. Padded, mercerized silk forms becoming collar, as well as stitched cuffs on roomy inset sleeves and bands on big patch pockets. A mercerized tasseled cord is used at waist. 7.95



86-897
"Beacon"
Blanket Cloth
7⁹⁵

86-891
Japanese
Cotton
Crepe
1⁹⁵



86-896
Wool-Top
Chinchilla
Eiderdown
6⁹⁵



PRETTY,
COMFORTABLE
NEGLIGEEES
FOR WEAR IN
LEISURE HOURS

WHAT COULD
MAKE A
NICER GIFT?

86-890
Brocaded
Corduroy
Velveteen
6⁹⁵



Blanket Cloth
86-894
Regular
Sizes 5⁹⁵

86-895
Extra
Sizes 6⁷⁵



86-893
Cotton
Eiderdown
2⁹⁵



Women's Cosy
Felt Slippers 1³⁵
Pair

62-244 These neat, comfort-
able Felt Slippers in
pleasing shade of Ancient Blue,
are but a sample of what is shown
on page 141. Padded leather
soles and heels. Sizes 3, 4, 5, 6, 7.



86-892
Cotton
Eider-
Down
3⁹⁵

For descriptions and other colors
in which these garments may be
had, see Page 88 opposite. Be
sure to state color desired when
you order.



Eatonia
A SURE SIGN
OF OUTSTANDING VALUE

English Broadcloth

Bust sizes 34, 36, 38, 40, 42, 44.
Length 49 inches.

Navy (as shown), Sand or Grey.

96-5605 Service-giving English Broadcloth, a very popular fabric, composes this EATONIA Princess Slip. Has gathered sides, double-fold shoulder straps and tape draw in hemstitched top. **1.50**

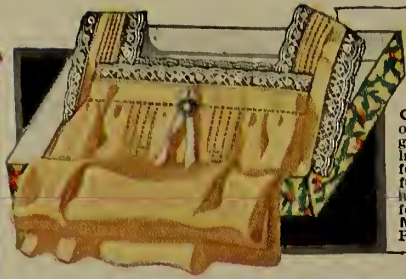

Lengths 54, 56 ins. will fit up to 40 bust measure. Peach (as shown), Orchid or White.

96-1624. Silk Crepe-de-Chine develops this beautiful Nightgown that has Laco edging on top and double fold on armholes. Is further trimmed with beautiful and ribbon festoon. "EATON-MADE." **5.95**



Eatonia
"GOOD VALUE AND RELIABILITY"

Balbriggan Bloomers
To correspond with 34, 36, 38, 40, 42, 44 bust measure.
Choice of Peach, Hello or Flesh.

50c **74-9650.** They bear the EATONIA label and are certain to be a decidedly "good buy." In fact it is such an excellent opportunity to economize in securing service-giving bloomers that many thrifty shoppers will order them in each color. They are gathered on elastic at waist and knees.



Gum Rubber Apron

Hello (as shown), Blue or Green.

96-6637.

Pretty and practical Apron of Gum Rubber has pockets and bands of rubberized chintz. Binding that finishes edges forms ties at waist and loop at top. **Price 59c**



With Warm Fleece Lining

To correspond with 34, 36, 38, 40, 42, 44 bust measure.

Choice of Hello (as shown) or Pink. **74-9645.** These Fleece-lined Cotton Bloomers are delightfully cosy so will be favorites for cold weather wear. They are cut on generous lines and are gathered on elastic at waist and knees. **59c**



Bust sizes 32 to 42. Correct size is actual bust measure taken snugly over dress.

98-3418. EATONIA Corsette for slight and medium figures. Pink Brocade, lightly boned in back. Deep elastic insert in back. Fastens at side, four hose supporters. **1.50**



Fleece-Lined Slip

Bust sizes 34, 36, 38, 40, 42, 44. Length 45 inches.

96-5603. There's all sorts of comfort and wear in store for those who choose this Princess Slip of heavy Fleece-lined Grey Cotton. Tape-run beading finishes neck, a neat trimming outlines armholes and an all-attending trims an appropriate trimming on lower edge. **1.29**



Cotton Voile Nightgown

Lengths 54, 56 inches, will fit up to 40 bust measure.

Hello (as shown) or Peach. **96-1623.** Trimmed with rows of white lace insertion and edging. Butterfly medallions on front. **Price 1.95**

Princess Slip

Bust sizes 34, 36, 38, 40, 42, 44. Length 49 ins.

Sand (as shown), Black or Peach.

96-5608. Rich-looking, good-wearing Princess Slip of Fibre Silk Tricellette. Has double fold to make it shadow-proof to hip depth. Ribbon draw adjusts size at top. **Price 3.25**

Fibre Silk

Bust sizes 36, 38, 40, 42.

Flesh, Hello or White. **85c**

96-5621. Striped Fibre Silk Vest. So much in vogue this season.

96-5622. of Bloomers of Striped Fibre Silk to match. Sizes 36, 38, 40, 42. Colors Flesh, Hello or White. **Price 1.25**

Your Choice For 1.00

Length for each gown 54 inches, will fit up to 40 bust measure.

Hello or Pink. **96-1621.** Figured Cotton Crepe is used for this slip-over Nightgown. **Price 1.00**

Peach or White. **96-1616.** Warm Flannelette Nightgown with shirring on front and fancy stitching. **1.00**



96-4611

96-4610

96-4612

Black Sateen Apron

Sizes 34, 36, 38, 40, 42, 44. Length 49 inches. Color Black only.

98-6660. Becoming and attractive Black Sateen Porch Apron has tie girle and uses contrasting binding and figured sateen as illustrated. "EATON-MADE." **Price 1.98**

Bloomers and Step-Ins

Side lengths 25, 27, 29 ins. Peach (as shown) or Hello.

96-4610. Effective Cotton Crepe fashions these inexpensive and reliable Bloomers. Elastic at waist and knees. **65c**

Side lengths 27, 29, 31 ins. Green (as shown), Peach or Navy. **96-4611.** Bloomers of lustrous durable Striped Sateenette (sateen). Elastic at waist and knees. **85c**

Side lengths 23 and 25 inches. Hello (as shown) or Peach. **96-4612.** Pretty Step-Ins of fine Colored Cotton Voile. **95c**

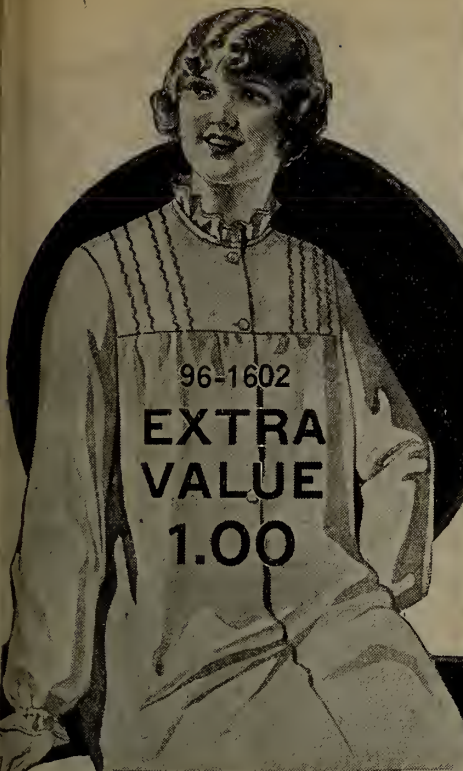

96-1602
**EXTRA
VALUE
1.00**

Soft White Flannelette

When you examine this Nightgown you will agree that it is "extra value," for it is well made of soft, service-giving White Flannelette. Double-fold yoke at back; yoke on buttoned front is trimmed with colored stitching. Self frills finish neck and long sleeves.

- 96-1602 Fits up to 40 bust. Length 54 ins. Price **1.00**
- 96-1603 Larger women's Gown, Bust sizes 42, 44, 46. Price **1.35**
- 96-1604 Extra Large Women's Gown. Bust sizes 48, 50, 52, 54. Price **1.65**



96-1612
EXTRA SIZE

96-1611
**EMBROIDERY
TRIMMED**

Eatonia

STANDS FOR GOOD VALUE
IN GOOD MERCHANDISE

**YOUR
CHOICE 150**

Both large and small women will be interested in these warm White Flannelette Nightgowns, for the EATONIA label is a "Sure Sign of Outstanding Value."

96-1611 Cosy Nightgown has double-fold yoke at back and tucks and embroidered bands on front yoke. Scalloped embroidery trims neck. Length 56 ins., will fit up to 40 bust measure.

96-1612 Extra Size Nightgown, with finishing braid and scalloped embroidery on neck and front. Has double-fold back yoke. Bust sizes 42, 44, 46, 48. Length 56 inches.



96-1614
**FLANNELETTE,
EMBROIDERY
TRIMMED
1.75**

Pretty Flannelette Gown

Lengths 54 and 56 inches, will fit up to 40 bust measure.

Here's proof positive that a 96-1614 White Flannelette Nightgown can be attractive as well as warm and serviceable. It is made in our own workrooms of closely woven White Flannelette that has a soft texture and fleecy finish. Yoke on buttoned front displays hemstitched tucks, embroidered band and finishing braid. The latter, together with scalloped flannelette embroidery, finishes neck and long sleeves. Price..... **1.75**



96-1608
**WHITE
FLANNELETTE
1.45**

Lengths 54 and 56 ins., will fit up to 40 bust measure.

96-1608 On this very comfortable Nightgown of White Flannelette colored stitching prettily finishes the self frills on long sleeves and V-neck. It also edges embroidered band that with tucks and finishing braid trims yoke on buttoned front. Price. **1.45**



96-1607
**TUCKED YOKE
1.39**

Length 54 ins.

Will fit up to 40 bust measure. Many women will take advantage of this opportunity to secure a cosy White Flannelette Nightgown for a very moderate price. Tucks on front yoke are hemstitched in color to match stitching on frills that edge neck, front and sleeves. "EATON-MADE." Price... **1.39**



96-1605
**FLANNELETTE
SLIPOVER
1.29**

Lengths 56 and 58 inches, will fit up to 40 bust measure.

96-1605 Popular slipover style White Flannelette Nightgown, has hemstitching on cuffs and front. Front yoke with V-neck is made of effective scalloped embroidery. Price..... **1.29**

96-1606 Same style as 96-1605, for larger women. Sizes 42, 44, 46, 48. Lengths 56 and 58 ins. Price..... **1.45**



96-1613
**WARM FLEECE-LINED
2.00**

Sizes Small, Medium, Large.

96-1613 Extra warm Nightgown of heavy Fleece-lined, Silver Grey Cotton will prove extremely comfortable in severe weather. It is a splendid choice for those who use their sleeping porches even on the coldest nights. Tape run through heading adjusts neck size. Neat edging finishes buttoned front. "EATON-MADE." Price.. **2.00**

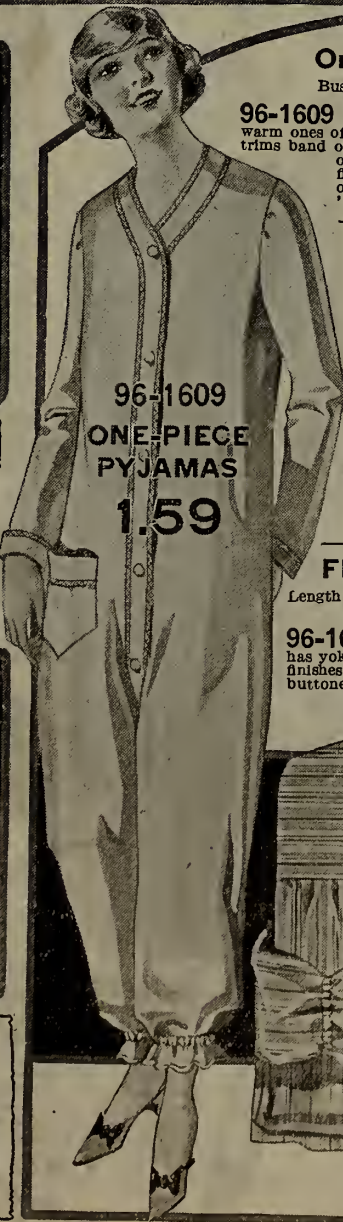

96-1609
**ONE-PIECE
PYJAMAS
1.59**

One-Piece Pyjamas

Bust sizes 34, 36, 38, 40, 42.

96-1609 An ever-increasing number of women are wearing one-piece Pyjamas like these warm ones of White Flannelette. Colored stitching trims band on neck and buttoned front, and appears on pocket and turn-back finish of sleeves. Are gathered on elastic at ankles. "EATON-MADE." **1.59**

Two-Piece Pyjamas

Bust sizes 34, 36, 38, 40, 42, 44.

96-1610 Women's comfortable Two-piece Pyjamas of soft White Flannelette, have colored trimmings. Trousers are gathered on elastic at waist. Coat provided with pocket fastens with buttons and braid ornaments. "EATON-MADE." **1.98**

Flannelette Gown

Length 54 ins., will fit up to 40 bust measure.

96-1601 Low-priced Nightgown of Striped Flannelette, has yoke at back and front. Self frill finishes sleeves, neck and buttoned front. Price..... **89c**



96-1601
**EXTRA
VALUE
89c**

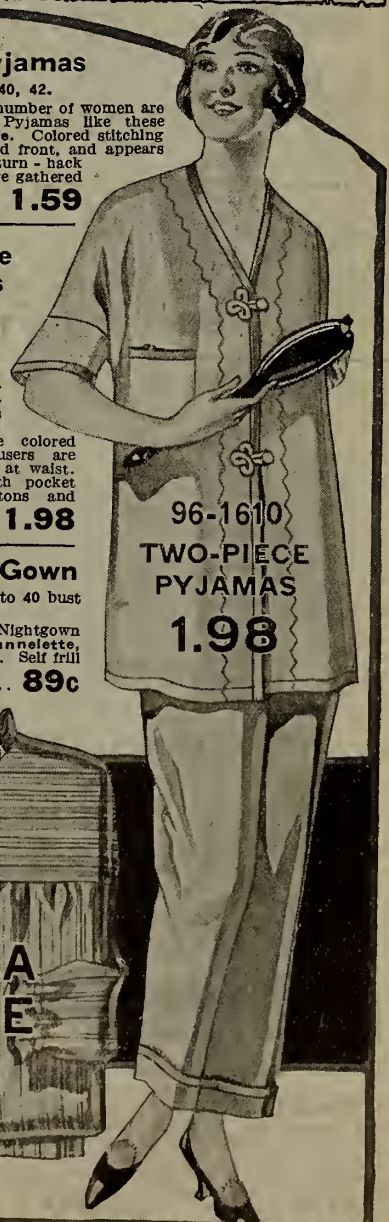

96-1610
**TWO-PIECE
PYJAMAS
1.98**



96-5610
FLANNELETTE
CHEMISE
85c

96-5610 A soft White Flannelette Chemise that women will find delightfully cosy. Lace edges armholes and neck. Bust sizes 34, 36, 38, 40, 42, 44. Price..... **85c**



96-4608
FLANNELETTE
BLOOMER
55c

Very Soft and Warm

Side lengths 25 and 27 inches. Will fit up to 42 bust measure.

96-4608 Their good quality and soft texture assure one of the warmth and serviceability of these modestly-priced White Flannelette Bloomers. They have elastic at waist and knees and have been made roomy enough for comfort. During the cold months you'll often appreciate their cosiness. Price..... **55c**



96-1622
1.95
MADE IN FRANCE

96-1622 Dainty enough for a trousseau is this fine White Nainsook Nightgown made and hand-embroidered in France. Bust sizes 36, 38, 40, 42, 44. Price. **1.95**

96-5611 Fine White Nainsook develops this Envelope Chemise that is another excellent value. Is made and hand-embroidered in France. Bust sizes 36, 38, 40, 42, 44. **1.75**



96-5601
CROSSBAR
DIMITY
79c

96-5602
SATINETTE
SLIP
1.00

Inexpensive
Bust sizes 34, 36, 38, 40, 42, 44. Length 49 inches.

96-5601 Practical and easily-laundered Princess Slip of Crossbar White Dimity has deep shadow-proof portion on skirt. It will wear splendidly and shows hemstitching on the gathered sides, shoulder straps and neck..... **79c**

Well Made
Bust sizes 34, 36, 38, 40, 42, 44. Length 49 inches. Black, White or Peach.

96-5602 As this Princess Slip is such good value you will be wise to order several. It is made of lustrous Satinette that is good quality Sateen. Has a double-fold shoulder straps, tape draw on hemstitched top and is gathered at hips. Price..... **1.00**



96-2607
HEAVY KNITTED
SKIRT
1.89

Length 35 inches.

96-2607 All sorts of comfort and service will be derived from this heavy Knitted Petticoat of a sturdy Cotton and Wool Mixture. It comes in the popular Grey shade with a fancy Navy Blue border and has neatly fitting yoke and strong crochet draw at waist. "EATON-MADE." Price... **1.89**



96-2608
WOOL AND
COTTON
1.00

Length 27 inches.

96-2608 Here's the knee-length Knitted Petticoat that so many wear with such satisfaction in the cold weather. It is composed of warm, durable Grey Wool and Cotton and is knit in an elastic ribbed stitch with colored bands for trimming. Neatly-fitting yoke section is topped with crochet draw. Price..... **1.00**



96-5607
GREY
FLANNELETTE
98c

Soft Flannelette

Bust sizes 34, 36, 38, 40, 42. Color Grey only.

96-5607 How comfortable this Woman's soft Grey Flannelette Princess Slip will prove on a cold day. It is made in slipover style and has gathered sides. Note the very moderate price. "EATON-MADE." Price..... **98c**



96-5606
BROADCLOTH
EXTRA SIZE
1.95

Good Value

Bust sizes 42, 44, 46, 48, 50. Length 50 inches. Choice of Black or Sand.

96-5606 Carefully proportioned for the large woman is this Princess Slip of Cotton Broadcloth, a sturdy and highly satisfactory fabric. While it is cut to fit nicely under the becoming slenderizing dresses it has ample width which is gathered at hips. "EATON-MADE." Price.... **1.95**



96-1617
1.25

Length 54 inches will fit up to 40 bust measure. White Cotton 96-1617 Nightgown in slipover style with effective eyelet embroidery.... **1.25**

96-1618 Nightgown, same style as 96-1617 for larger women. Bust sizes 42, 44, 46, 48. Length 54 inches. Price..... **1.50**



96-4609
SATEEN
FLANNELETTE
LINED
1.45

Side lengths 27, 29, 31 inches. Will fit up to 42 bust measure. Color Navy Blue only.

Made to give "solid comfort" 96-4609 are these heavy Navy Sateen Bloomers cosily lined with flannelette. Elastic is run through casing at waist and knees. Price..... **1.45**



96-1619
1.25

For Larger Women

96-1620 Same style Nightgown as 96-1619 for larger women. Bust sizes 42, 44, 46, 48. Length 54 inches. Price..... **1.50**

Length 54 inches, will fit up to 40 bust measure.

96-1619 Pretty Nightgown of soft White Cotton shows tucks and eyelet embroidery on front yoke.. **1.25**



96-5604
HEAVY FLEECE-LINED
EXTRA SIZE

Great Warmth for Large Women
1.45

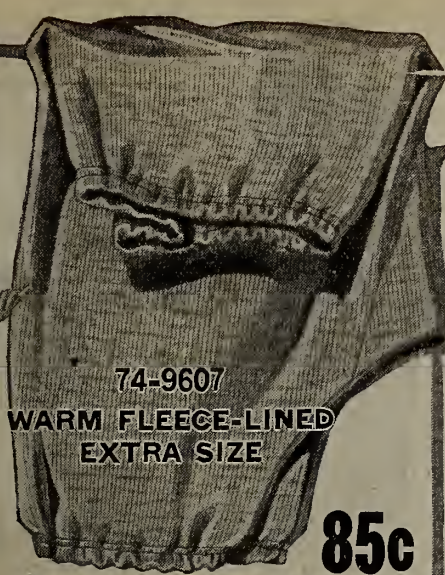

74-9607
WARM FLEECE-LINED
EXTRA SIZE

85c

Sizes to correspond with 46, 48, 50 bust measure. Color Grey only.

74-9607 Protect yourself from the cold by wearing these Grey-colored Fleece-lined Cotton Bloomers in a good heavy weight. They come in large sizes, and have elastic at waist and knees.

Bust sizes 46, 48, 50. Length 45 inches. Color Grey only.

96-5604 Comfort personified is this Large Woman's Slip of heavy Fleece-lined Grey Cotton. It is made in slipover style and fits smoothly. Tape-run beading outlines neck, and a neat trimming finishes armholes. Shell stitching is used at lower edge of this "EATON-MADE" Slip so satisfactory as to warmth, serviceability and price.

1.45



74-9621
COMBED COTTON
EXTRA SIZE

1.75

Sizes 40, 42, 44, 46, 48, 50. Cream only.

74-9621 In a beautifully fine rib is this Extra Size Combination of Cream Combed Cotton. It is made in the favorite knee length and spells quality from start to finish. Tiny fibre silk stitching outlines armholes and tailored neck with draw.

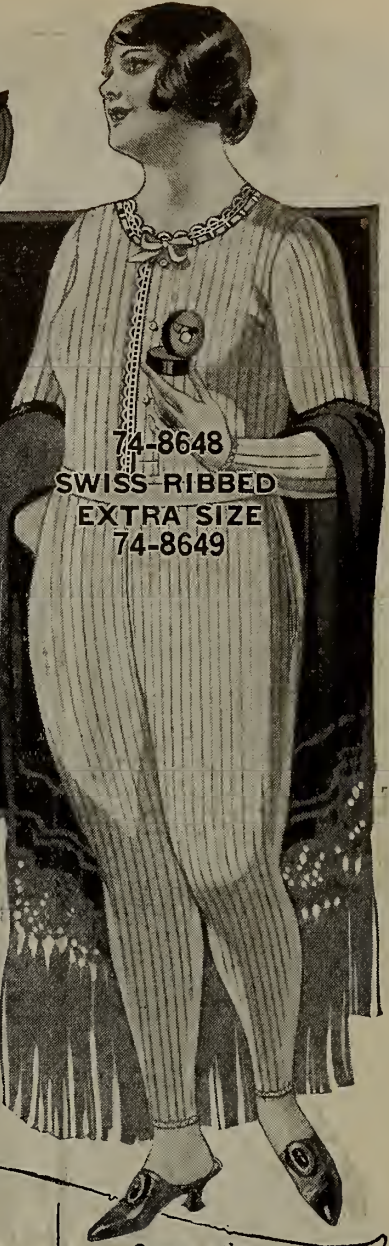

74-8648
SWISS-RIBBED
EXTRA SIZE
74-8649

Cream only. Bust sizes 40, 42, 44, 46. **74-8648.** Those who wear sizes 40 to 46 will be pleased with the soft warmth of this Cream Wool and Cotton Vest in Swiss Ribbed Stitch. **1.75**

74-8649. Closed, Ankle-length Drawers to match vest. Price.. **1.75**
74-0649. Open, Ankle-length Drawers to match vest. Price.. **1.75**

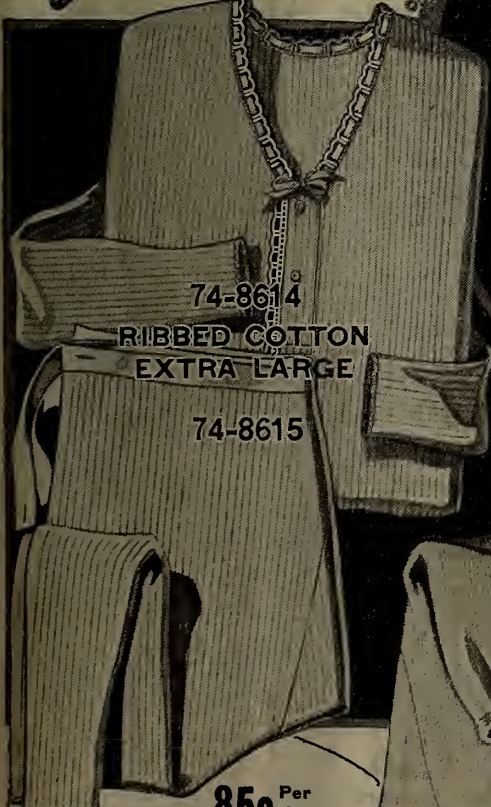

74-8614
RIBBED COTTON
EXTRA LARGE

74-8615

85c Per Garment

Bust sizes 40, 42, 44, 46, 48. **74-8614.** For women who require a 40 to 48 size undergarment here is a comfortable, long-sleeved Vest of Ribbed White Cotton. Has tape-run beading on V-neck and neat edging on buttoned front.

85c
85c
85c

74-8615. Closed style, ankle-length Drawers to match vest.
74-0615. Open style, ankle-length Drawers to match vest.



96-1615
FLANNELETTE
EXTRA SIZE

For Cold Nights

Bust sizes 42, 44, 46, 48. Length 54 inches.

96-1615 Soft, warm comfy White Flannelette of a good quality is used for this Nightgown that the large woman will certainly appreciate on chilly nights. Has double-fold yoke at back, while wide hemstitched tucks form deep front yoke trimmed with finishing braid. Self frill finishes long sleeves, neck and front yoke. "EATON-MADE."

1.59

Size to correspond with 40, 42, 44, 46, 48, 50 bust measure. Color Pink only.

74-9648 Carefully fashioned to meet the needs of the large woman are these reliable Bloomers of Pink Balbriggan. They are cut on well-proportioned lines with roomy gusset, and the firm pliable weaves vouches for their durability. Price...

45c



74-8608
CREAM COTTON
EXTRA SIZE

74-8609

Sizes 40, 42, 44, 46.

74-8608 This short-sleeved Vest for the large woman is knit in fine ribbed stitch of Cream Cotton. Round neck has beading with tape draw. It is a favorite style, and those who wear bust sizes 40 to 46 will be glad to see the moderate price.

69c

Sizes 40, 42, 44, 46. **74-8609** Large Woman's Bloomers of Cream Ribbed Cotton match Vest **74-8608.** They are a generous size, gathered on elastic at waist and knees. **69c**

Bust sizes 34, 36, 38. Length 49 inches
 Bust sizes 40, 42, 44. Length 50 inches
98-6652 This practical Dress of Navy Blue Print has all-round belt and buttons conveniently in front. Rick-rack braid trims collar, sleeves and patch pocket. "EATON-MADE." **1.50**



98-6652
LONG-SLEEVE
PRINT
1.50

Bust sizes 34, 36, 38, 40, 42, 44
 Length 50 inches
 Choice of Blue or Hello
98-6650 Note the low price of this dress-like Porch Apron of clean-looking Striped Gingham. White corded Cotton forms collar that is bound with Gingham. Price.... **1.35**



98-6650
STRIPED
GINGHAM
1.35

98-6655
NURSES'
UNIFORM
2.75



98-6657
FLANNELETTE
HOUSE DRESS
3.35

98-6655
 Bust sizes 34, 36, 38 with 50" Length 50"
 40, 42, 44, 46 with 51"
 With 4-in. hem.
 Made of White Jean Cloth is this Nurse's Uniform that buttons down front from neck to hem. Price..... **2.75**

98-6654.
 Same style and sizes as 98-6655, in Blue Chambray. Price **2.50**

98-6656
COTTON
CASHMERE
3.00

98-6656
Well-Made
Uniform
Dress

Bust Sizes 34, 36, 38 with 48 ins.
 Length 40, 42, 44, 46 with 50 ins.
 With 4-in. hem.
 Black only.

This comfortable and neat Uniform Dress of Black Cotton Cashmere, will give excellent service. Buttons fasten cuffs on long sleeves, attached belt and front pleat. Patch pocket is a convenient feature. "EATON-MADE"
 Price.. **3.00**

Porch Apron

Bust sizes 34, 36, 38, 40, 42, 44
 Length 50 inches

98-6651 You will have great use for this Porch Apron or "Day-time frock" of Black Sateen made in the convenient slip-over style. Checked Gingham binds neck, kimona sleeves, triangular pockets, and, together with buttons, trims front. Decidedly good value. Price..... **1.39**

98-6651
BLACK
SATEEN
1.39



98-6658
GINGHAM
DRESS
2.25

Excellent Value
 Bust sizes 34, 36, 38, 40, 42, 44, 46
 Length 49 ins. with 4-inch hem
98-6657 Cosy House Dress is made in our own work-rooms of Grey and Black Flannelette with flowered design. Buttons fasten cuffs on long sleeves, belt and front pleat. Has two handy patch pockets.... **3.35**

98-6653
MARTHA
WASHINGTON
EXTRA SIZE
2.25



Firm Chambray

Bust sizes 43, 45, 47, 49, 51
 Length 50 inches with 4-inch hem
 Choice of Blue or Hello

98-6653 Much liked by large women for their trim, comfortably-fitting lines are "Martha Washington" House Dresses like this one of dependable Chambray. It is becomingly trimmed with plings of Gingham and with hand embroidery.... **2.25**

In a Good Quality

Bust sizes 34, 36, 38, 40, 42, 44, 46
 Length 50 inches with 4-inch hem
 Choice of Hello or Black

98-6658 Thoroughly satisfactory you will find this attractive House Dress of good quality Checked Gingham. Chambray is used for collar, cuffs on set-in sleeves and turn-back finish on pockets. Note the smart way in which buttons trim and fasten front of bodice. "EATON-MADE." Price.... **2.25**



98-6626
FIGURED
PRINT
1.00

98-6630
RUBBERIZED
BIB APRON
85c

98-6625
BLUE
PERCALE
1.00

Bust sizes 34, 36,
38, 40, 42.
Length 49 ins.

98-6626 Inexpensive All-
over Apron of
Navy Blue Print with white
pattern is trimmed as shown
with rick-rack braid. Price..... **1.00**

98-6627 Same style as 98-
6626, for larger
women. Bust sizes 44, 46,
48, 50. Price..... **1.15**

**Splendid
Value**

98-6630 When you
are cooking, or washing dishes,
clothes or floors you will
be glad you have this
Waterproof Bib Apron to
protect your dress. It is
made in slipover
style of Rubberized
Print in assorted pat-
terns and has
tape ties. Price..... **85c**

A Good Buy

Bust sizes 34, 36, 38,
40, 42, 44.
Length 48 ins.

98-6625 This becoming
prettily-trimmed
Allover Apron will
also act as a house dress. The
material is durable Blue
Percale, and contrasting
checked material is chosen
for button-trimmed revers,
binding on neck, kimona
sleeves, pocket and front
belt attached to
self ties. Price..... **1.00**

**TAG
BARGAIN**

**Apron Set
of Checked
Gingham**

98-6624 A big bar-
gain indeed
is this Apron Set of
Checked Percale that
wears and washes so well.
Both the Polly Prim and
Overall style are neatly
bound, have patch pocket,
and are 49 ins. long.
Apron with kimona
sleeves comes in bust
sizes 34, 36, 38, 40, 42,
44.

One of each style

2 FOR 1.29

98-6624

2 FOR 1.29



98-6621

98-6621 Dust Cap of crisp White
Lawn, has a frill of eye-
let embroidery at face, and is gathered
on elastic at back. Price..... **19c**

98-6620

98-6620 Sturdy
Print
in assorted patterns
is used for this
Dust Cap. Has
elastic at back,
and turn-back
finish on
front... **12c**



98-6605
GUM
RUBBER
39c

98-6622
BAND
APRON
39c

98-6623
GINGHAM
POLLY PRIM
65c

98-6629
CHAMBRAY
EXTRA SIZE
1.39

98-6628
CHECKED
GINGHAM
1.29

Low-Priced

Choice of Grey, Blue
or Orange.

98-6605 A house-
wife will
have great use from
this pliable Gum Rubber
Apron that has
shirred pocket with
tiny rubber bow. Con-
trasting piping finishes
edges and
forms loops
and ties. Price..... **39c**

Percale

98-6622 Marked
at a very
low price is this Band
Apron of firm Figured
Percale. Its well-
covered pattern will
not soon show signs of
soil, and the patch
pocket is conveniently
located. Slight shirring
at waist is topped by
Band that
continues
into ties. Price..... **39c**

Assorted Colors

98-6623 In the popular Polly Prim style
comes this Apron of dependable
Checked Gingham. Skirt is gathered to
bodice and rick-rack braid edges neck,
armholes and the two handy pockets.
Ties at back are of ample length. **65c**

Bust sizes 46, 48,
50, 52, 54.
Length 50 ins.
Blue or Green.

98-6629

Attractive and
capable Allover
Apron for large
women is care-
fully made of good
quality Chambray.
Gingham piping
neck, kimona
sleeves and gather-
ed sides and at the
left forms bow. An
embroidered motif
trims front of this
slipover dress-like
apron. **1.39**

Bust sizes 34, 36, 38, 40, 42, 44.
Length 49 inches.

Choice of Black or Red Check.

98-6628 This cleverly-de-
signed Porch Apron
of good quality Gingham makes a
very effective use of contrasting
bindings. It slips on over the
head, and has two pockets,
gathered sides and sash at back.
Embroidered medallion on front. **1.29**

Price
1.29

GOOD VALUES HERE IN VARIOUS ARTICLES OF FEMININE WEAR



96-5619
SATIN
1.00



96-5620
HABUTAI
1.00



Blue or Pink. 96-6643. Silk Crepe-de-Chine and Tucked Boudoir Cap.... 89c
Peach or Hello. 96-6644. Lovely Boudoir Cap of Silk Crepe-de-Chine and Net. Price. 2.50
Blue or Pink. 96-6642. A charming combination of Tucked Georgette and Lace. Price... 75c

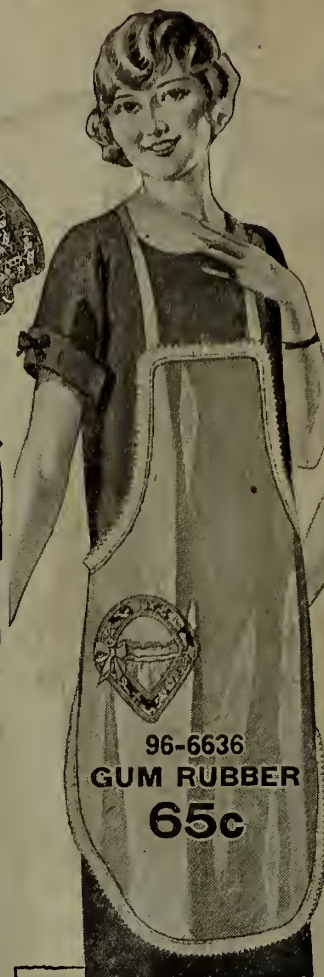

96-6636
GUM RUBBER
65c



96-6606
GUM RUBBER
45c

Wash Satin and Lace

Bust sizes 34, 36, 38, 40, 42, 44. Choice of White or Black.

96-5619. Very pretty as well as moderately priced is this Camisole of soft Wash Satin and Shadow Lace, on which the neck and the little pointed kimona sleeves are edged with lace.... 1.00

Pink Habutai Silk

Bust sizes 34, 36, 38, 40, 42, 44. Color Pink only.

96-5620. Another excellent value for \$1.00 is this dainty Pink Habutai Silk Camisole. Fine lace medallions form trimming on front while pretty ribbon-run lace and rows of lace insertion form top. Price..... 1.00



Colors Blue, Pink or Hello. 96-6640. Boudoir Cap of fancy material and net; ribbon trimming. Price..... 35c
96-6641. Boudoir Cap of pretty Figured Voile. Price..... 59c



96-5616
FLANNELETTE
65c

Flannelette

Bust sizes 34, 36, 38, 40, 42, 44.

96-5616. Soft, warm White Flannelette makes this cosy Corset Cover that will be much appreciated in chilly weather. Lace edging short set-in sleeves and neck that has ribbon draw. Front and elastic waistband fasten with buttons. Price..... 65c



96-5618
75c

Very Dainty

Bust sizes 34, 36, 38, 40, 42, 44.

96-5618. Prepared to give good service is this Camisole of White All-over Embroidery. It is made the same back and front and has lace on armholes. Buttons down front, has ribbon draw at neck and waistband gathered on elastic. "EATON-MADE".... 75c

Voile

Choice of Blue or Hello.

96-6609. This Colored Voile Apron is destined to live a very useful life and would make a dainty Christmas gift. It is daintily trimmed with lace as illustrated and has self ties and pocket with ribbon bow. This dainty apron is priced low. Price... 75c

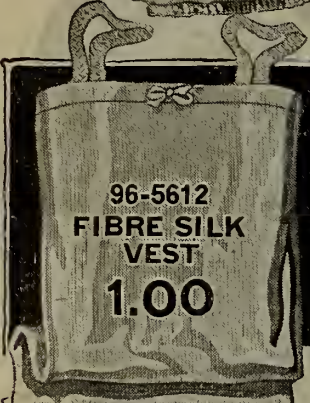

96-5612
FIBRE SILK VEST
1.00



96-5613
FIBRE SILK BLOOMER
1.50

Bust sizes 36, 38, 40, 42. Choice of Flesh or White.

96-5612. You will have that delightfully luxurious feeling that silk undergarments impart if you wear this Fibre Silk Vest. Has fancy shoulder straps and ribbon draw. A splendid value.... 1.00

Sizes 36, 38, 40, 42. Choice of Flesh or White.

96-5613. Roomy Bloomers of Fibre Silk that match Vest 96-5612 are reinforced where the wear is greatest. They are gathered on elastic at waistband and knees and are excellent value at this small figure. Price..... 1.50



96-6609
75c

96-6608
59c

Pretty

White Lawn Tea Apron that is both pretty and substantial is trimmed with sturdy lace, hemstitching and embroidery designs. Waistband is finished with ties. An excellent choice for a gift, don't you think? Be sure to send your order early.... 59c

Gum Rubber Apron

Choice of Mauve, Green or Peach.

96-6636. This pretty and efficient Gum Rubber Apron is edged with frills, has unique pocket and tape for loop and ties. Price..... 65c

96-6638. Girl's Gum Rubber Apron (in similar style). Length 20 inches. Fits 6 to 12 years. Yellow, Blue or Red. 39c

In Three Colors

Green, Mauve or Blue.

96-6606. Inexpensive and attractive Apron of pliable Gum Rubber is a safeguard against spots and splashes. Rubberized Flowered Chintz trims top and makes basket-like pocket. Binding finishes edges and forms loop at top and ties at waist. Very good value.... 45c

Band Apron of Lawn

Length of Apron 33 inches.

96-6603. Here's splendid value in a White Lawn Band Apron that is a generous size and will ably protect your skirt. Double-fold waistband is attached to ties and hemstitching finishes wide hem. Very good value you will say at this low price... 50c



96-6603
BAND APRON
50c



96-5615
FLANNELETTE
50c



96-5617
NAINSOOK
50c

Sizes 34, 36, 38, 40, 42, 44.

96-5615. Warm Corset Cover of White Flannelette is made in a cosy fitted style. It buttons down front and has neatly bound neck and armholes. A serviceable garment. Price. 50c

Sizes 34, 36, 38, 40, 42, 44.

96-5617. As it is simply fashioned and trimmed this White Nainsook Corset Cover will be easy to launder. Armholes are edged with embroidery while ribbon-run beading to match outlines the neck. Has tape draw at waist. Price. 50c



96-6607
35c

96-6601
MAID'S APRON
65c

Plain Lawn Apron

96-6607. A very small sum buys this sheer White Lawn Tea Apron made in our own workrooms. Beading appears on the conveniently placed pocket and above wide hem. Price..... 35c

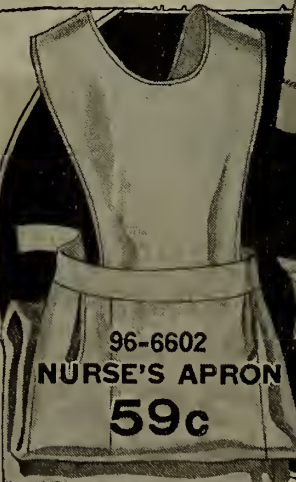

96-6602
NURSE'S APRON
59c

Length of skirt 33 inches.

96-6602. A good firm quality of White Cotton develops this Nurse's trim Apron. Neatly-fitting skirt has pocket while bib continues into straps over shoulders. Price..... 59c



96-6604
BIB APRON
49c

Length of skirt 31 inches.

96-6601. Crisp White Lawn is used for this Maid's Apron. Has pretty insertion on bib that is attached to shoulder straps. Price..... 65c

Length of skirt 21 inches.

96-6604. Marked at a very modest amount is this fresh-looking White Lawn Bib Apron that has narrow insertion on skirt and bib and is priced so low... 49c

BRASSIERES AND CORSELETTES

Give bust measure taken snugly over dress.



98-3440

1.69

AVERAGE FIGURE

98-3414

1.50

SLIGHT TO AVERAGE

Bust sizes 32 to 42.

Bust sizes 32 to 40.

98-3440 Average Figures that need diaphragm reduction will find this model an effectual and comfortable means to improve the figure outline. Made of Pink Dobby Cloth with deep gores of elastic in the side. Fastens at side front. Price..... **1.69**

98-3414 A popular Corselette for slight to average figures that need flesh control across the diaphragm and around the hip. The deep inserts of elastic hold the garment snugly to the figure and give a fashionable flat appearance. Made of durable Pink Dobby Cloth. Price..... **1.50**

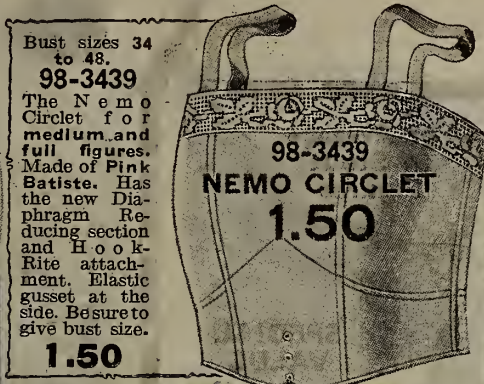

Bust sizes 34 to 48.

98-3439

The Nemo Cirplet for medium and full figures. Made of Pink Batiste. Has the new Diaphragm Reducing section and Hook-Rite attachment. Elastic gusset at the side. Be sure to give bust size.

1.50



98-3407

75c

Bust sizes 32 to 44.

98-3407

An inexpensive Pink Bandeau, made in a comfortable longer-line style, designed with a shaped section across the front to take care of a full diaphragm. Suitable for average figures. Price. **75c**

Bust sizes 34 to 44.

98-3425

A serviceable front-fastening De Milo Brassiere made of strong White Cotton trimmed back and front with embroidery. Comfortable fitted shoulder. Reinforced underarms. **55c**

White Cotton

Bust sizes 34 to 44.

98-3423

De Milo Brassiere, made in the convenient front-fastening style of self-striped White Cotton. Plain, good-fitting style. Suitable for average to stout figures. Gives firm support. **59c**



98-3437

2.75

MEDIUM TO STOUT

98-3421

98c

SLIGHT TO MEDIUM

Bust sizes 32 to 40.

Bust sizes 34 to 48.

98-3437 The new Boyshform Corselette for medium to stout figures, of Pink figured Satinette with the convenient removable diaphragm reducer. Has boning in the back, and elastic in the side. Elastic gusset in the back allows free movement. **2.75**

For Slight Figures

98-3421 This medium length Corselette is made of good quality Pink Dobby Cloth. The inserts of elastic in the side and light boning in front give sufficient support for slight figures. Tape shoulder straps. Four hose supporters. **98c**



98-3435

BOYSHFORM

1.00

98-3408

NATURE'S RIVAL

65c

Bust sizes 34 to 48.

98-3435 A comfortable Diaphragm Reducer and Bust Support. Made of Pink Dobby Cloth. Gives the longer-line flattening effect. The reducing strap which is attached to the brassiere in front has wide band of elastic in the back. Price..... **1.00**

Bust sizes 32 to 44.

98-3408 A Diaphragm-Reducing Brassiere of Pink Dobby Cloth. An elastic band at the side and light honing in front help to correct a full diaphragm. Tape shoulder straps complete a splendid Brassiere. Price..... **65c**



98-3425

55c

98-3423

59c

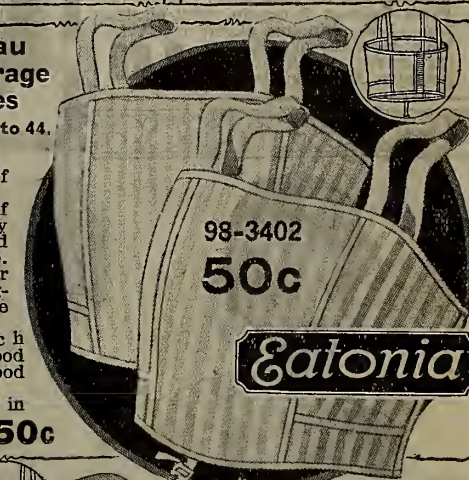

Bandeau For Average Figures

Bust sizes 32 to 44.

98-3402

A Bandeau of EATONIA value, made of fine quality self-striped Pink Batiste. Suitable for average figures. Note the EATONIA label which stands for good value in good merchandise. Elastic insert in the back. Price..... **50c**

98-3402

50c

Eatonia



98-3401

50c

Back-Fastening Bandeau

Bust sizes 32 to 44.

98-3401 This EATONIA back-fastening Bandeau is a fine example of "good value in good merchandise." It is made of Pink Dobby Cloth in the popular longer-line style with an insert of elastic in the back. Suitable for slight and medium figures. Price..... **50c**

98-3419

DIAPHRAGM REDUCER

75c

For Medium and Stout Figures

Bust sizes 34 to 44.

98-3419 Side-fastening Brassiere of Pink Dobby Cloth, boned in front to take care of a full diaphragm. Elastic inserts in the side and back to hold garment well down. Price..... **75c**

98-3415

DIAPHRAGM REDUCER

1.00

Bust sizes 34 to 48.

98-3415 A new and decidedly practical Brassiere of Pink Dobby Cloth, made with an adjustable and removable diaphragm reducer. Held firmly in place by strong hook in the back and tape and hook in the front. Elastic insert in the side. Price... **1.00**



98-3420

39c

98-3422

50c

Bust sizes 32 to 40.

98-3420 Back-fastening De Milo Bandeau of Pink Dobby Cloth. Elastic in the back. For short and medium figures. Price. **39c**

Bust sizes 32 to 44. **98-3422** Bandeau of serviceable Pink Dobby Cloth for average figures. Price..... **50c**

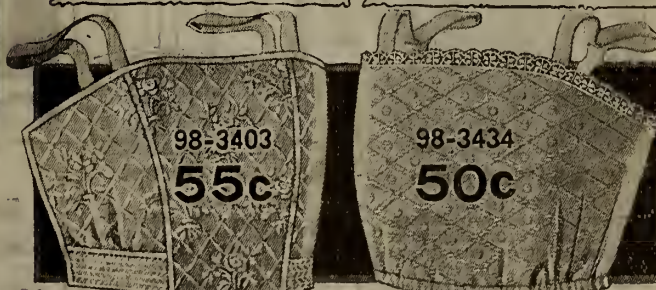

98-3403

55c

Sizes 32 to 44.

98-3403 Perfection Bandeau of Pink Cotton Brocade; elastic at sides. Fastens in the back. Price **55c**

98-3434

50c

Sizes 32 to 44. **98-3434** Pink Dobby Cloth Bandeau with elastic at the waist line. Good style for slight and average figures. Price..... **50c**

Be Sure to State Correct Size.
See "How to Order" Chart on
page 100.



Elastic Top Corset

Sizes 22 to 30.
Correct size is two inches less than
waist measure taken snugly over
dress.

98-1337 A low bust model for
slight and medium
figures, cut on long lines. Made of
Pink Cotton Brocade, with elastic
top. Long hip has elastic insert in
back; carefully placed bon-
ing leaves hip free from
pressure. An unusual value.

2.00



**For Average
to Stout
Figures**

**SPECIAL
VALUE**

Sizes 22 to 32.
Correct size is two ins.
less than waist meas-
ure taken snugly
over dress.

98-374 A quality
Corset for
average to stout fig-
ures marked
at a remark-
ably low price.
Corset is made
of White
Coutil. Double
section in front
gives abdom-
inal support.
Note the special
way hose sup-
porters are at-
tached to take
care of hips.
Medium low
bust. Price

1.69

**TAG
BARGAIN**



Short Average Figure

Sizes 24 to 30.
Correct size is waist
measure taken snug-
ly over dress.

98-129 A Wrap-
around,
for short average
figures. It gives
unusually good sup-
port over the hips
and back. Pink Bro-
cade with side section
of elastic. The wide
boning and special
shape of back section
gives the flat effect.

1.95

Back-Laced Elastic Corset

Sizes 20 to 28.
Correct size is two inches less than
waist measure taken snugly over
dress.

98-1625 Slight and me-
dium figures will
appreciate the shape-retaining
merits of this elastic-side Corset.
It is made of fancy striped Pink
Coutil and Surgical Elastic,
laced in the back to allow com-
fortable adjustment. Short front
steels with two strong hooks at
the bottom. Four hose support-
ers.

1.75



Average Figure Model

Sizes 22 to 28.
Correct size is two inches
less than waist measure
taken snugly over dress.

98-550 Corset for aver-
age figures. Made of good
quality Pink Coutil. Me-
dium low bust. Long hip and
skirt, with strong
hook and eye
below front steel.

1.25

An *Acme* Corset

Sizes 20 to 28.
An inexpen-
sive White
Coutil Corset for slight
and medium figures.

The bust is medium low
and is trimmed with inser-
tion. Long hip and skirt.
Just enough boning for
comfortable support. Four hose
supporters. Price....

1.00

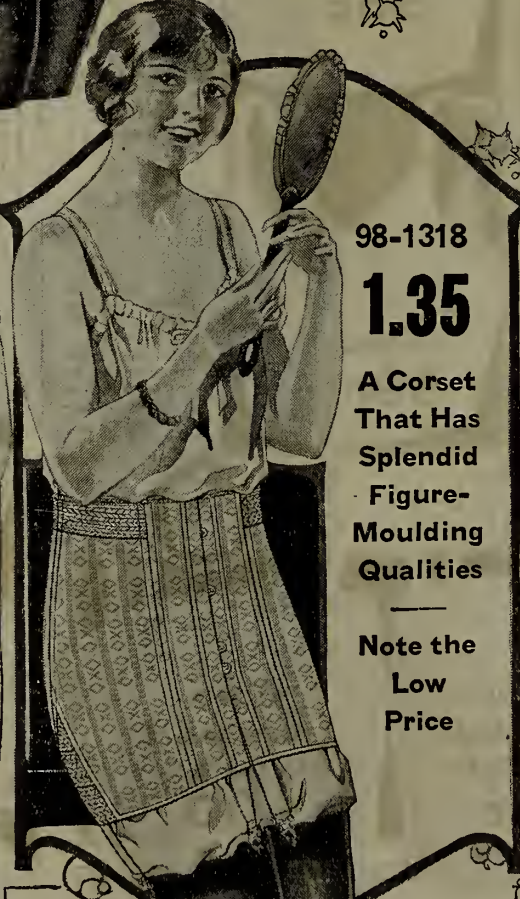

98-1318

1.35

**A Corset
That Has
Splendid
Figure-
Moulding
Qualities**

**Note the
Low
Price**

Slender and Medium Figures

Sizes 20 to 28.
Correct size is two inches less than waist
measure taken snugly over dress.

98-1318 This *Acme* model possesses
splendid figure-moulding qualities for
slender and medium figures that need flesh
control around the hips. Made of Pink
Dobby Cloth, elastic insert in the low
bust and side of hip. Four hose sup-
porters. Price.....

1.35



**Wrap-around Girdle
for Slight to Medium
Figures**

Sizes 24 to 30.

98-1313 A comfortable
Wrap-around for
slight to medium figures
assures smart lines and is
designed to give a moderate
degree of support across the
abdomen, and hold the back
and hips flat. Made of
Pink Coutil and Surgical
Elastic. Four hose
supporters. Price....

1.35

**For Slight to
Medium Figures**

Sizes 20 to 26.

98-1329 Comfortable
Corset of
Pink Dobby Cloth. The
elastic band at waist line
permits deep breathing;
short front clasp with
strong hook and eye at the
bottom. Medium
long hip. Four
hose supporters.

95c

Corsets are made in sizes
as catalogued. Take mea-
surements as directed, and
select a model suited to
your figure.

Correct Size—Back-laced Corsets two inches less than waist measure taken snugly over dress.

Wrap-around Girdles (no lacing)—Actual waist measure taken snugly over dress.

Corsets are only suitable for sizes in which they are catalogued.

Eatonia
"GOOD VALUE AND RELIABILITY"

Specially Good Value

Sizes 22 to 32.

Correct size is two inches less than waist measure taken snugly over dress.

98-1312 A Corset of special value for average figures. It is made of good quality Pink Coutil, and is reinforced for long wear. The medium bust is trimmed with serviceable insertion, and the long hip has an elastic gusset that holds the corset snugly to the figure. Strong graduated front clasps. As the EATONIA label states, this is good value in a reliable corset.

2.00



For Average Figures

Sizes 22 to 30.

98-681 "Perfection Corset set" of Pink Cotton Brocade cut on long lines extending well over hips. Elastic inserts in front allow for natural spread of body when seated, and control excess flesh on front of thigh. Low bust has large gusset of elastic. Short front.

3.75

For Average and Stout Figures

Sizes 24 to 36.

98-1372 The new semi-elastic Wrap-Around Girdle of Pink Coutil and Surgical Elastic. Well boned in the back to give the flat effect. Double section across the front and strong graduated front clasps reduce and support the abdomen. Six hose supporters.

2.85

An *Acme* Corset For Medium to Full Figures

Sizes 22 to 32.

98-1366 A substantial ly built Corset for medium to full figures. It is made of White Coutil, and is boned with duplex boning. It has a medium low bust, and the long hip has an insert of elastic in the back. There are four hose supporters.

1.75

RUBBER REDUCING BRASSIERE

Bust sizes 34 to 48.

98-3417 Rubber covered with Pink Silk Milanaise, Cotton Jersey Cloth lined. Induces perspiration; gently works off excess fat.

4.50

PARA-RUBBER REDUCING CORSET

Sizes 22 to 36.

98-402 A Rubber Corset that has the reducing qualities of higher-priced models. Made of pure flesh-colored Para Rubber in back-lacing style that permits quick adjustment. Cut long over hips and shaped to control and mould flesh over thighs. To cleanse, sponge with luke-warm water and pure soap. Correct size—state waist and hip measure taken snugly over dress.

6.95

RUBBER REDUCING CORSET

Sizes 24 to 34.

Correct size—State waist and hip measure taken snugly over dress. Pure Gum **98-1375** Rubber covered with Pink Silk Milanaise; Cotton Jersey Cloth lined. Soft and pliable, and gives a shapely figure; the gentle action of the rubber reduces surplus flesh. Wash in luke-warm water and mild soap.

6.50

TREE GIRDLE

Sizes 24 to 36.

The **Tree** **98-213** Girdle, made of Pink Surgical Elastic. Front section and strip-boned to give right support. This model is suitable for slender to stout figures, and gives a gracefully restricted figure with fashionable freedom.

4.00

For Medium or Tall Figures

Sizes 20 to 30.

A low-priced, comfortable Corset of **White Coutil**, reinforced across front to give firm abdominal support. Medium bust, long hip and skirt. Four hose supporters.

1.50

Medium to Stout

Sizes 24 to 34.

A splendid model for figures who prefer a low-top corset. Made of **Pink Cotton Brocade**. Reinforced across abdomen, graduated front steels. Elastic band in back of long skirt. Six hose supporters.

3.00

Tall, Medium and Stout Figures

Sizes 24 to 36.

A popular De Milo Corset of **White Coutil** designed to give firm abdominal support and confine hips. Medium low bust, long hip and skirt. Elastic in the back to give flat effect.

2.95

How to Take Correct Sizes

Corselettes and Brassieres—Bust measure taken outside dress.

Back-lace Corset size is two inches less than waist measure taken outside dress.

Wrap-arounds—actual waist measure taken outside dress.



Sizes 24 to 34.
98-315 A new Nemo-flex Corset, specially for **Pink Couil** made for average stout figures. Low bust, short front steels and flexible boning give comfortable support. Elastic inserts at top of front and bottom of back give perfect ease when sitting, and hold the corset snugly to the figure. Price..... **3.00**

Sizes 26 to 36.
98-519 Nemo-flex Wrap-around of **Pink Couil** with the entire side section of **Variolastik**, which is an elastic fabric woven in one piece, but heavier in the centre to better control the flesh over the hip. Boned to give comfortable support. Short graduated front clasp. Suitable for average to stout figures. Six hose supporters. Price.. **5.50**

Sizes 24 to 36.
98-518 A smooth-fitting back-lace Nemo-flex Girdle of **Pink Couil** for the woman who needs thigh control. Low top has an elastic insert. Elastic bands across thighs give clinging hip lines. Elastic lacing at bottom of front steels. Price..... **5.00**

Nemo Self-Reducing

EATON'S SPECIAL

Sizes 24 to 36.
98-500 This special Corset is an excellent model for figures that require general reduction below the waistline. Made of good quality **Pink Couil**, strong graduated front clasp. Self-reducing straps comfortably support and reduce the abdomen. Inserts of Lastikops elastic in the back hold the corset snugly to the figure. Low bust, long hip and skirt. **4.75**
 Six hose supporters. Price.....



Vanity

Bust sizes 32 to 42
98-124 A Corset and Brassiere combined, for slight and medium figures made of **Pink Dobby cloth**, with a deep elastic section on the hip and in the back. The lower part clasps around the figure and is boned to give support and smooth lines. The upper section hooks under the arm, and is a perfect-fitting brassiere. Four hose supporters. Price..... **1.98**

Bust sizes 38 to 48.
98-300 Nemo-flex Combination designed to provide a proper foundation for the straight-line dresses. This side-closing model is made of **Pink Brocade**. Two inserts of surgical elastic give flexible and comfortable hip control. Light boning over the abdomen, diaphragm and back assures smooth lines. Elastic insert in shoulder strap. Suitable for average to medium stout figures. Price..... **3.75**

Bust sizes 38 to 50
98-1518 **Nemo Circlet** for large women who cannot conveniently close a back-fastening garment. This model closes diagonally at side of front panel. Made of **Pink Mesh and Couil**. Has Hook-Rite attachment in front, and elastic insert in back holds garment down over corset. **2.00**

Sizes 26 to 44.
98-851 **Nemo Self-Reducing Corset of White Couil** for stout figures with large and pendulous abdomen. Bands of Lastikops webbing below bottom of front steels cover and control abdomen. Fits snugly in groin section and gives restful abdominal support. Low bust; long hip has insert of elastic in back. Price..... **9.00**

Read Description Carefully

Corsets are only suitable for sizes in which they are Catalogued. Be sure to give correct size.

98-3360

98-1325

The Elastic-Top Practical Front Corset
4.50

(Illustrated to left.)
Sizes 24 to 36

Correct size is one inch smaller than your waist measurement taken snugly outside dress.

98-3360 An Elastic Top, Practical Front Corset of Pink Coutil—laced in front over inner section of surgical elastic (see small inset). Outer section laces over hooks; "Aera Back" has an insert of elastic. Practical Front Corset is practical in its construction and in its adaptability to medium or stout figures. Four hose supporters.

PRACTICAL FRONT

HIGH BUST CORSET

COMFORT WAIST

Sizes 24 to 38
Correct size is two inches smaller than waist measurement taken snugly outside dress.

98-1325 A popular model with women who prefer the old-style gored Corset. Bust is medium high and hips medium long; strong, graduated front steels. Made of White Coutil. Four hose supporters.. **2.15**

Sizes 20 to 30
Correct size is two inches smaller than waist measurement taken snugly outside dress.

98-1308 Comfortable *Acme* Hygiene waist of White Coutil, well corded and lightly boned. Strong front clasp with hook and eye at bottom; adjustable shoulder straps; laced in back. Four hose supporters. **1.69**

ACME MATERNITY

An Ideal Corset

Sizes 22 to 32
Order three sizes larger than ordinary corset.

98-2214 *Acme* Maternity Corset of Pink Coutil with side sections of surgical elastic. Elastic lacing at side allows gradual enlargement. Gives graceful concealing lines with correct support. Six hose supporters. **2.15**

Maternity Corset

Sizes 24 to 36
Order three sizes larger than ordinary corset.

98-2213 This De Milo Maternity Corset is made of fine White Coutil. Two front sections of surgical elastic and lacing at side allow for gradual enlargement. Suitable for medium and stout figures. Four hose supporters.. **3.45**

DEMILO MATERNITY

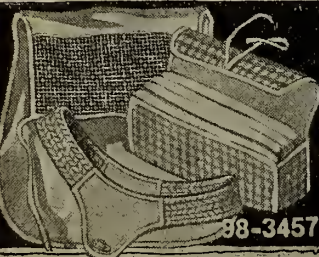

98-3457

98-3457 Utility Case and Sanitary Outfit. For travelling or home use. Case rubberized on inside. Contains four sanitary Towels, Belt and Apron **85c**

Sanitary Goods are not Exchangeable and Surgical elastic finished with fancy braid. Sizes small, medium and large. Price..... **65c**

98-3455 Sanitary Belt of Pink Satin and Surgical elastic finished with fancy braid. Sizes small, medium and large. Price..... **65c**



98-3443

98-3443 Sanitary Belt, made of Pink Coutil and Elastic, shaped to fit the figure comfortably; fastens with hooks and eyes; safety pins attached. Small, medium and large. **45c**

ELASTIC SUPPORT



Sizes 36 to 46.
Give measurement of largest part of abdomen taken without corset.
98-3454 Abdominal Belt of Pink Surgical Elastic and Coutil. Laced at both sides. Price... **1.75**

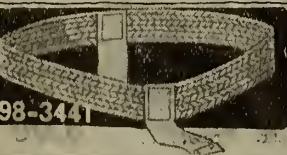

98-3441

Sizes Small, Medium and Large
98-3441 Sanitary Belt of Elastic. The tabs are of heavy sateen and have convenient eyelets and safety pins. Very good value at this low price..... **20c**

ABDOMINAL SUPPORT

Sizes 24 to 36

Correct size is two inches smaller than waist measurement taken snugly over dress.

98-434 Many women require abdominal support but do not desire a heavy-weight corset. This model is of good quality Pink Coutil with elastic band in low bust and long hip. Double material across abdomen and graduated front steels add strength. Abdominal support is attached to inside of corset. Easily adjusted by hooks in front. Six hose supporters. Price..... **3.25**



MATERNITY BRASSIERE

Bust sizes 34 to 46.
98-3404 Pink Cotton Mesh and Surgical Elastic. Two separate adjustments, lacing at side and tucks in front section. Price..... **1.50**



NURSING BRASSIERE

Bust sizes 34 to 44.
98-3438 Nursing Brassiere of White Jean. Nursing flaps of rubberized cotton fasten with convenient buttons. Elastic in back. Price..... **95c**

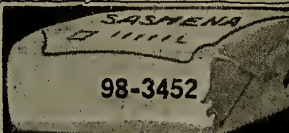

98-3452

98-3452 Sashena Towel of absorbent padding, covered with soft cheese cloth, adjusted by convenient knitted rings in the ends. Medium size, doz. **50c** Large size. Dozen..... **70c**

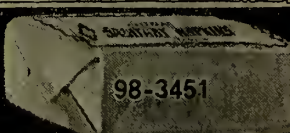

98-3451

98-3451 Brand Sanitary Towels of absorbent padding covered with soft cheese cloth; easily adjusted. Medium size. Price per dozen.. **45c** Large size. Price per dozen.. **55c**



SANITARY BLOOMERETTE

Priced Very Low

Sizes Medium and Large
98-3448 Woman's Bloomerette—made of Marquisette and pure Gum Rubber; very cool and easily adjusted; always secure..... **59c**



SANITARY APRON

Of Gum Rubber

98-3456 Sanitary Apron, made of good-quality Gum Rubber. The top section is of net; ties of strong tape. Protects skirt and prevents clinging or wrinkling. Price..... **37c**

Correct Size—Back Lace and Front Lace Corsets—two inches less than waist measure over dress.

Wrap-Arounds (no lacing)—Actual waist measure taken snugly over dress.

Corselettes and Bandeaux—Bust measure over dress.



98-3427

SLIGHT-FIGURE WRAP-AROUND

Sizes 24 to 30.

Here is an inexpensive wrap-around for Misses and Small Women that moulds the figure with easy grace, and gives comfortable support. It is made of Pink Jean with side gores and inserts in the back of surgical elastic. Lightly boned to prevent wrinkling. Four hose supporters. Price..... **1.00**

98-3427 Pink Bandeau, shown on figure above, for Misses or Small Women, is made of fancy striped Brocade, shaped narrower in the back where there is an insert of elastic. Price..... **50c**

98-1315 Misses' and Small Woman's Corset with FlexOsteels boning, which gives the utmost flexibility without breaking. The material used is Pink Jean. Price..... **1.59**

AVERAGE-FIGURE SLIGHT-FIGURE CORSELETTE CORSELETTE

Bust sizes 32 to 40.

98-3410 Nature's Rival Corselette, for Misses and Small Women who need flesh control across the abdomen and hips. Made of Pink Dobby Cloth with gores of surgical elastic in the hips. Fastens in the back. Price..... **1.39**

Bust sizes 32 to 38.

98-3428 A good De-ette that allows perfect freedom, yet gives good support for slight figures. The material is Pink Dobby Cloth. Side-fastening style with a gusset of surgical elastic in the back. Tape shoulder straps. Has four hose supporters. Price..... **1.00**

MISSSES' AND SMALL WOMEN'S CORSET

Sizes 20 to 28.

98-246 Pink Jean Corset with deep gussets of surgical elastic in the low top and bottom of the side gore, trimmed with dainty mercerized tape. Short front clasps with hook and eye at the bottom; lightly boned. This splendid corset is suitable for Misses or for Small Women. There are four hose supporters provided. **1.25**

Semi-Elastic Girdle

Sizes 21 to 28.

98-1307 Comfort and flexibility are assured in this semi-elastic Girdle. The front and back sections are of Pink Coutil, while the side sections are formed of surgical elastic. This splendid Girdle laces in the back. Suitable for short, slight or medium figures. Four hose supporters. Price..... **98c**

SEMI-ELASTIC GIRDLE

On this Page are shown Child's Waists, Misses' and Small Women's Bandeaux, Corselettes and Corsets.

Read descriptions carefully and give correct size.

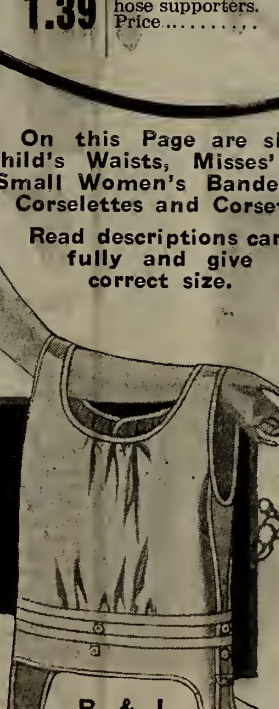

NATURE'S RIVAL CIRCLE SASH

Sizes 24 to 32.

Correct size is waist measure taken snugly outside dress.

The new Nature's Rival Circle Sash which just wraps around the body and fastens with hooks and eyes at the side. A splendid model for Misses or Small Women who desire a light-weight girdle. Front and back sections of Pink Dobby Cloth, side sections of Surgical Elastic. Small bones placed horizontally in front. Price..... **1.75**

CHILD'S FLEECE-LINED WAIST

Ages 6 to 12 years. Order by age only.

98-1302 A cosy Waist for of White Fleece-lined Cotton. Good quality and carefully made. Suitable for a boy or girl, and may be fastened at the back or front. There are bone buttons for underwear, and the waist is well stayed with strong tape. Certainly a good value at this low price. **45c**

For Ages 9 to 12 Yrs.

Correct size is two inches smaller than waist measurement taken snugly outside dress.

98-1304 Girl's Corded Waist for ages 9 to 12 years, made of Pink Coutil, and laced in the back to allow comfortable adjustment. The buttons in front are put on with strong tape, and waist is provided with adjustable shoulder straps. There are four hose supporters. An excellent waist for the growing girl. **1.00**

R. & J. CHILD'S WAIST

Ages 6, 8, 10, 12, 14 years. Order by Age only.

98-1300 This comfortable and serviceable Waist for the active school girl is made of strong White Cotton. It has adjustable hose supporters attached to the double graduated under-arm section, and there are two rows of buttons fastened on with strong tape for underwear. This is another instance of EATON'S good values. Price..... **59c**

MISSSES BANDEAU

FRONT-LACE CORSET

Misses' Bandeau

Sizes 30 to 38.

98-3426 Small figure Bandeau, shown on figure above, made of dainty Pink striped Brocade. Fastens in the back. Price..... **39c**

Front-Lace Corset

Sizes 20 to 28.

98-1305 For Misses and Small Women; made of Pink Dobby Cloth. Low bust with an elastic insert; medium hip and skirt. Elastic band in back gives in-curve effect. Four hose supporters. Price..... **1.45**

74-9638

1.19

Per Suit

Short Sleeves and Ankle Length

Bust sizes 34, 36, 38.

74-9638 As it is knit in a fine elastic ribbed stitch conform to the lines of a woman's figure. It comes in ankle length, has short sleeves and tape run through beading at neck. Price..... **1.19**

74-9639 Ankle-length Combination, same style as 74-9638, for larger women. Bust sizes 40, 42, 44, 46. Price..... **1.45**

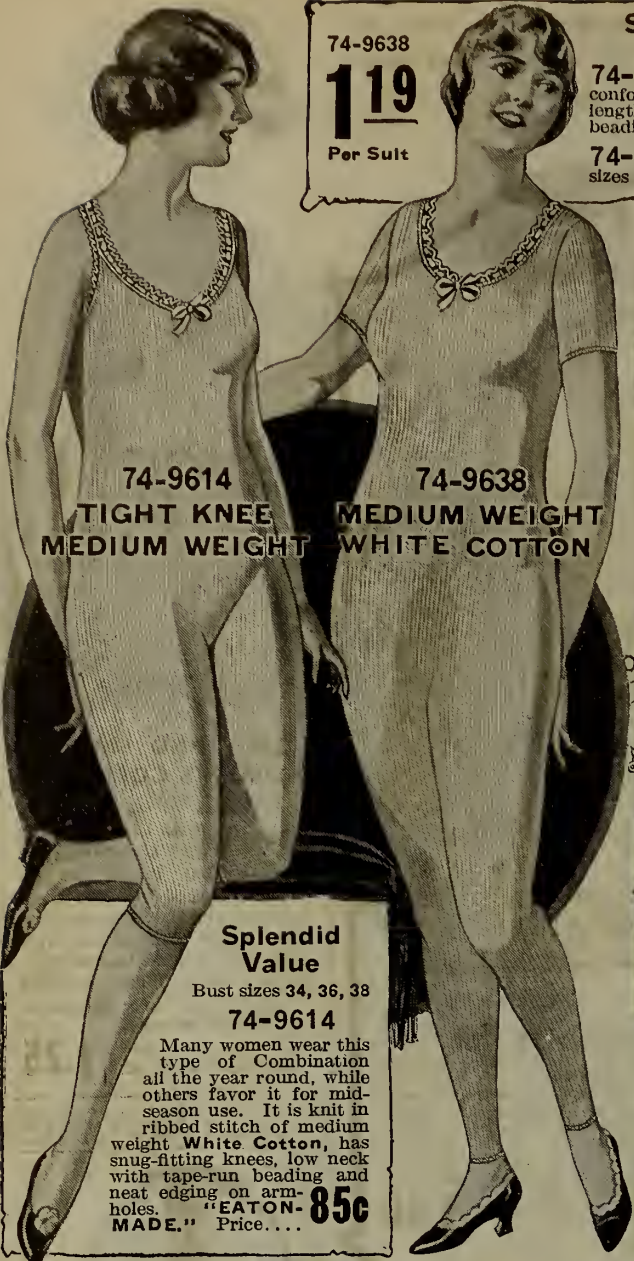

74-9614
TIGHT KNEE
MEDIUM WEIGHT

74-9638
MEDIUM WEIGHT
WHITE COTTON

Splendid Value

Bust sizes 34, 36, 38

74-9614

Many women wear this type of Combination all the year round, while others favor it for mid-season use. It is knit in ribbed stitch of medium weight **White Cotton**, has snug-fitting knees, low neck with tape-run beading and neat edging on armholes. **"EATON-MADE."** Price.... **85c**

Always Be Sure to State Correct Size When You Order



74-9625
FIBRE SILK
STRIPE
DROP SEAT

Double Body

74-9615

Bust sizes 34, 36, 38, 40
Double body extends well down as illustrated on this **Ribbed Cream Cotton** Combination. It has a soft inside finish. Price..... **2.00**

74-9616 Combination, same style as 74-9615, for larger women. Bust sizes 42, 44, 46, 48. Price. **2.35**

Soft Finish

74-9620

Bust sizes 34, 36, 38.

The soft texture of this Combination of fine **Combed Cream Cotton** will prove very soothing next sensitive skins. Tailored bands with tiny fibre silk edging outlines armholes and neck that has fancy draw. Will appeal to the particular woman. Price **1.29**



74-9612
CLOSED CROTCH
CREAM COTTON

Comfortable Combination

Bust sizes 34, 36, 38.

1.50

Those who wear cotton undergarments even during cold weather will enjoy the soft inside finish of this **Cream Ribbed Cotton** Combination that is our own make. It is made with closed crotch, and the elbow sleeves are set into deep armholes. Shell stitching finishes buttoned front, while the V-neck is outlined by tape-run beading.

For Larger Women

Combination of **Cream Ribbed Cotton** in same style as 74-9612, for larger women. Bust sizes 40, 42, 44, 46. Price..... **1.75**

Very Pleasing

Bust sizes 34, 36, 38.

Per Suit **1.75**

74-9625

Soft **Cream Cotton** interwoven with a **Fibre Silk** stripe develops this splendid Combination. It has low, rounded neck in tailored style, short sleeves and drop seat.

74-9626

Combination, same style as 74-9625, for larger women. Bust sizes 40, 42, 44, 46. Price.... **2.00**

Shown above is a **Knee-length** Combination of **Cream Cotton** and **Fibre Silk**. It is made in sleeveless style with trim tailored finish on neck and around armholes. Bust sizes 34, 36, 38. Price..... **1.50**

Made in Flat Knit Style

Bust sizes 34, 36, 38, 40, 42, 44.

74-9622 It's a great comfort to have a warm Combination like this to wear when the thermometer hovers around the zero mark. Warm, durable **Cotton and Wool** in **Natural Shade** composes this service-giving undergarment in flat knit style. It has buttoned front, elastic ribbed sections at wrist and ankles, and tape-run beading. **3.25**

74-9618
TIGHT KNEE

74-9622
NATURAL COTTON
AND WOOL

74-9610
VELVEEN
COMBINATION

Soft and Warm

Bust sizes 34, 36, 38.

74-9610 A popular choice for **1.50**
Fall and Winter under-

garments is **Velveen** that is **Cotton** with a soft inside finish. It is used for this ankle-length **Cream** Combination that is knit in fine ribbed stlch. Has tape-run beading on round neck. **"EATON-MADE."**

Combination, same style as 74-9610, for larger women. Bust sizes 40, 42, 44, 46, 48. Price..... **1.75**

With Fibre Silk Stripe

Bust sizes 34, 36, 38.
Color Cream only.

74-9640 Warm Knee-length Combination of soft, fine Wool with fibre silk stripes has fancy edging on neck and arms. "EATON-MADE."... **2.65**

74-9641 Same style as 74-9640, for larger women. Bust sizes 40, 42, 44, 46. Price..... **3.25**

Soft and Warm

Bust sizes 34, 36, 38.
Color Cream only.

74-9642 Fine, soft Wool, knit in Swiss Ribbed Stitch, composes this Knee-length Combination. Tailored fold outlines armholes and neck. Price..... **2.00**

74-9643 Same style as 74-9642, for larger women. Bust sizes 40, 42, 44. Price.... **2.50**

74-9640
EATON'S WOOL
TIGHT KNEE

74-9628
WOOL AND
COTTON
ANKLE LENGTH

74-9642
ALL-WOOL
TIGHT KNEE

74-9644
ALL-WOOL
MEDIUM WEIGHT

74-9631
WOOL,
FIBRE SILK
STRIPE

74-9627
SWISS RIBBED
WOOL AND COTTON

74-9635
WOOL AND
COTTON
KNEE LENGTH

74-9623
COTTON AND WOOL

Comfortable
Bust sizes 34, 36, 38.
Color Cream only.

74-9628 A delightfully soft mixture of Wool and Cotton is used for this finely knit, ankle-length Combination. Fibre silk is used for tape draw at neck and for finish on neck and the armholes. "EATON-MADE." Price. **2.35**

Knee-Length Style

Bust sizes 34, 36, 38.
Color Cream only.

74-9635 This Knee-length Combination will greatly please those who want a garment that is warm, durable and moderately priced. Made same as 74-9628, but in knee length. Price.... **2.00**

A Favored Style

Bust sizes 34, 36, 38.

74-9623 Knit of Cotton and Wool in a fine ribbed stitch is this Combination that is ankle-length and has elbow sleeves. V-neck is outlined with tape run beading. "EATON-MADE." Price..... **3.25**

74-9624 Same style as 74-9623, for larger women. Bust sizes 40, 42, 44, 46, 48. Price..... **3.85**

V-Neck and Elbow Sleeves

Bust sizes 34, 36, 38.
Color Cream only.

74-9644 Sure to be a favorite is this undergarment, for hosts of women like a medium weight Combination like this one of soft All-Wool. It is well made in the comfortable ankle-length style, and has elbow sleeves and V-shaped neck outlined with beading, having fibre silk draw. Buttoned front is finished with a neat edging on this smoothly-fitting Combination. **2.95**

Dainty and Cosy Combination

Bust sizes 34, 36, 38.
Color Cream only.

74-9631 Here's a quality Combination that will strongly appeal to the woman who seeks daintiness, fineness and comfort in her undergarments. It is developed of soft Cream Wool interwoven with Fibre Silk that gives an attractive striped effect. This elbow-sleeved model comes from our own factory. Tape-run beading edges V-neck and shell stitching extends down buttoned front. Price..... **4.00**

Made in Knee Length

Bust sizes 34, 36, 38, 40.

Per Suit **85c**

74-9634

To women who desire a light weight, knee-length Combination we recommend this inexpensive one made in our own workrooms. It is developed of Ribbed White Cotton and has short sleeves and round neck. The latter is finished with the popular tailored fold having tape draw.

74-9634
LIGHT-WEIGHT
COTTON



Bust sizes 34, 36, 38.
Color Cream only.

74-9627 The warmth of this Ankle-length, long-sleeved Combination will be greatly appreciated in cold weather. It is knit in Swiss ribbed stitch of Wool and Cotton and will wear and wash satisfactorily. Fancy beading with tape draw outlines V-neck. Price..... **2.95**

74-9627
2.95

Comfort and Cosiness at Popular Prices



74-8620
FLEECE-LINED
KOZEWEAR
74-8621

74-8626
WINTER-WEIGHT
FLEECE-LINED
74-8627



74-8624
VELVATEX
FLEECE-LINED
74-8625



74-9617
HEAVY
STOCKINETTE
COMBINATION

Bust Sizes 34, 36, 38, 40, 42, 44.
74-8620
Heavy Fleece-lined White Cotton is used for this woman's Vest that you will agree is well named "Kozewear." Has nicely-fitting elbow sleeves, buttoned front with neat edging, and Dutch neck with tape-run beading. **89c**
74-8621
Bloomers to match gathered on elastic at waist and knees. Sizes 34, 36, 38, 40, 42, 44. Price..... **65c**

Bust sizes 34, 36, 38, 40, 42, 44.
74-8626
This long-sleeved Vest of heavy Fleece-lined White Cotton will be a "friend in need" to those who keenly feel the cold, and its moderate price puts it within the reach of a modest purse. Tape run through beading adjusts neck size, and narrow trimming finishes buttoned front. Price..... **89c**
74-8627 Closed Ankle-length Drawers to match Vest. Price..... **89c**
74-0627 Open, Ankle-length Drawers to match Vest. Price..... **89c**

Great Value In Extra Warm Undergarments For Cold Weather Wear

Bust sizes 34, 36, 38, 40, 42, 44.

74-8624 All through the winter, hosts of women will be thankful that they have Velvatex Vests like this one to protect them from the cold. It well deserves its descriptive name of Velvatex, for the heavy fleeceline of the Natural Colored Cotton feels soft and velvety next to the skin. Being long it comes well down over the body and is the essence of comfort in every respect. Has buttoned front, snugly-fitting cuffs at wrist and beading with draw at neck. A point that also must be emphasized is the surprisingly low price. **89c**
74-8625 Closed Ankle-length Drawers to match Vest 74-8624. Price..... **89c**
74-0625 Open Ankle-length Drawers to match Vest 74-8624. Price..... **89c**

Bust sizes 34, 36, 38, 40, 42, 44.
Per Suit **1.59**
74-9617
Here's another Velvatex offering that will find many pleased purchasers. Indeed it is easy to imagine the comfort and warmth that will be provided by this heavy Fleece-lined Combination of Natural-colored Cotton. Has buttoned front, tape-run beading at neck, buttoned crotch at back and double-fold, elastic-ribbed cuffs at wrist and ankles.



74-9608
GOOD VALUE
HEAVY
FLEECE-LINED

To correspond with 34, 36, 38, 40, 42, 44 bust measure.
74-9608 There's sure to be a big demand for these cosy Grey Bloomers that are carefully made of heavy Fleece-lined Cotton. Many women consider them a necessary part of their winter wardrobe, and they can be highly recommended to those who desire unusually warm bloomers. They are made on roomy lines, and are gathered on elastic to fit waist and knees snugly. Price..... **65c**



96-2614
WARM
FLEECE-LINED

A Warm Seasonable Petticoat For Only 79c

To correspond with 34, 36, 38 bust measure. Length 32 inches. To correspond with 40, 42, 44 bust measure. Length 34 inches.
96-2614 For a slight outlay you may secure this Fleece-lined Light Grey Cotton Petticoat that is just the right weight to wear on cold days. It is certainly much easier to enjoy the brisk, healthy winter weather if one is clad in warm undergarments like this petticoat that is an ample width, and is shaped to fit smoothly at the top. Double-fold cotton waistband with tape ties completes this garment that will give splendid satisfaction. Price..... **79c**



74-9609
HEAVY
FLEECE-LINED
STOCKINETTE

To correspond with 34, 36, 38, 40, 42, 44 bust
74-9609 Being extra warm these Bloomers will prove a boon to women in severe weather. They are made in our own workrooms of heavy Fleece-lined Grey Cotton, and are just as cosy as they look. Drop seat buttons on to grey flannelette yoke that is lined with cotton. These roomy bloomers button at sides, and the knees are gathered on elastic. Price..... **1.50**

A Wide Choice of Styles Each One Good Value



74-8628
EXTRA VALUE
FIBRE SILK
STRIPE
74-8629



74-8607



74-8606



74-8618
COMBED COTTON
VEST AND
BLOOMER
74-8619



Eatonia
"GOOD VALUE AND RELIABILITY"

Your Choice **1.00**

Bust sizes 34, 36, 38, 40, 42, 44, 46, 48.

74-8606 This EATONIA Label means the utmost in satisfaction as this Vest so convincingly proves. It is knit in a firm ribbed stitch of Cream Cotton in a nice weight. The soft inside finish, neat outside seams and shell stitching on buttoned front are all evidences of the careful workmanship displayed throughout. Price... **1.00**
74-8607 Closed Ankle-length Drawers, to match Vest 74-8606. Price... **1.00**
74-0607 Open Ankle-length Drawers to match Vest 74-8606. Price... **1.00**

Very Pleasing

Bust sizes 34, 36, 38.

74-8628 It surely is a case of "extra value" when a splendid Vest like this is priced so moderately. Fine Ribbed Cream Cotton combined with a Fibre Silk stripe composes this desirable undergarment with V-neck, elbow sleeves and buttoned opening outlined with shell stitching. Price... **95c**
74-8629 Bloomers to match Vest 74-8628. Sizes 34, 36, 38. Price... **95c**
74-8630 Vest, same style as 74-8628, for larger women. Bust sizes 40, 42, 44, 46. Price... **1.15**
74-8631 Bloomers to match Vest 74-8630. Sizes 40, 42, 44, 46. Price... **1.15**

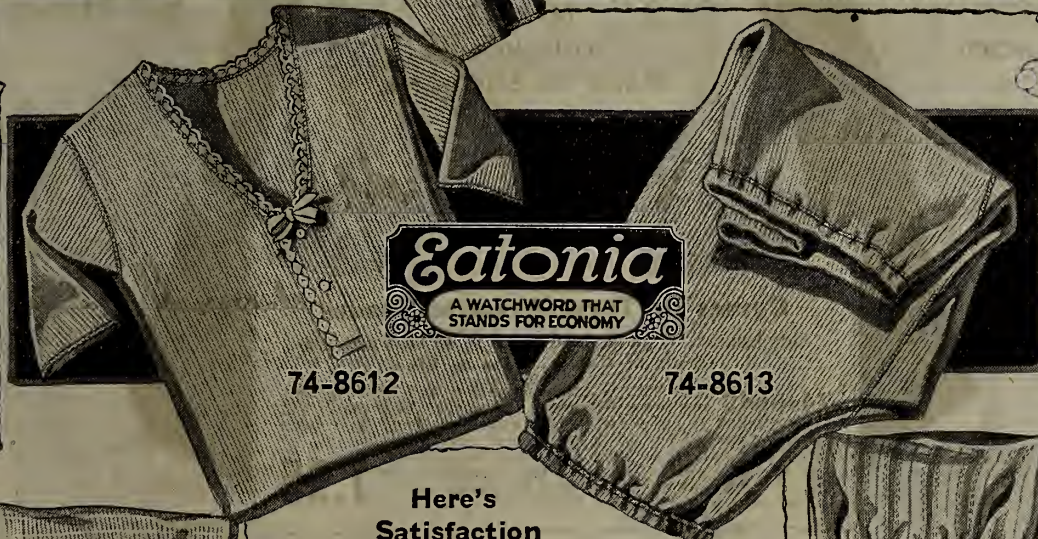

Eatonia
A WATCHWORD THAT STANDS FOR ECONOMY

74-8612

74-8613

Soft Fine Quality

Bust sizes 34, 36, 38, 40.

74-8618 Fine and soft is this Vest of Combed Cream Cotton, so it will immediately find favor with fastidious women. It has short sleeves and low rounded neck with a small quality fibre silk edging and fancy draw. Seams are carefully finished on the outside of this Vest. Price... **85c**
74-8619 Bloomers to match Vest 74-8618 above. Sizes 34, 36, 38, 40. Price... **85c**

Here's Satisfaction

Bust sizes 34, 36, 38, 40, 42, 44, 46, 48.

74-8612 As it is an EATONIA item this Vest represents a very high order of value-giving. It is made with the V-neck and elbow sleeves, which so many prefer in a winter-weight vest, and is knit of good quality Ribbed Cream Cotton. The velvet-like inside finish will be much appreciated in cold weather. Shell stitching outlines buttoned opening, and a fancy draw is run through beading at neck. Price... **1.00**
74-8613 Bloomers to match Vest 74-8612, have elastic at waist and knees. Sizes 34, 36, 38, 40, 42, 44, 46, 48. Price... **1.00**



74-9606

COTTON AND WOOL

74-9647

COTTON,
FIBRE SILK
STRIPE

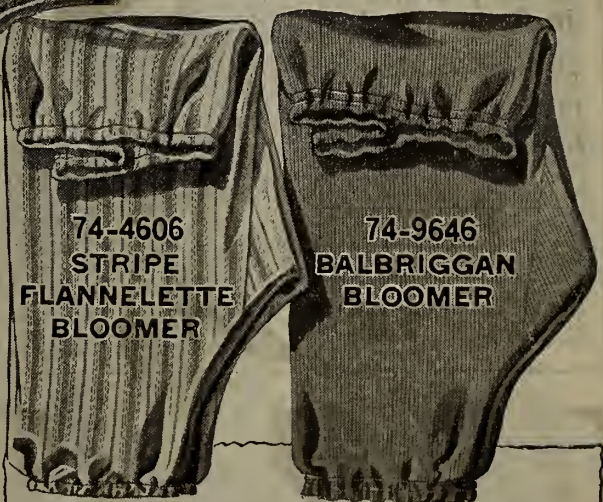

74-4606

STRIPE
FLANNELETTE
BLOOMER

74-9646

BALBRIGGAN
BLOOMER

Side lengths 27, 29 ins. Will fit up to 40 bust measure.
74-4606 Of a good soft texture is the Striped Flannelette used for these comfortable Bloomers. Price... **59c**
74-4607 Bloomers, in same style as 74-4606, for larger women. Side lengths 30, 32 ins. Will fit up to 48 bust measure. Price... **79c**

A Very Practical Choice For Women
Sizes to correspond with 34, 36, 38, 40, 42, 44 bust measure.
74-9646 Black Balbriggan in a durable quality composes these reliable Bloomers. They have elastic at waist and knees, and are reinforced where necessary. Price... **59c**

Black Bloomers

Sizes to correspond with 34, 36, 38, 40, 42, 44 bust measure.

74-9606 Our cold Canadian winter calls for warm undergarments, so here are practical Black Cotton and Wool Bloomers in a good weight. They have been knit in a smooth, fine rib in our own factory, and are made comfortably large. Elastic is run through casing at the waist and knees. Price... **1.69**

In Two Colors

Sizes to correspond with 34, 36, 38, 40, bust measure.

Choice of Pink or Camel.

74-9647 Ribbed Cotton interspersed with a Fibre Silk stripe develops these warm, good-wearing Bloomers. The soft inside finish is a cosy feature of these reliable bloomers that have elastic at waist and knees. Price... **65c**

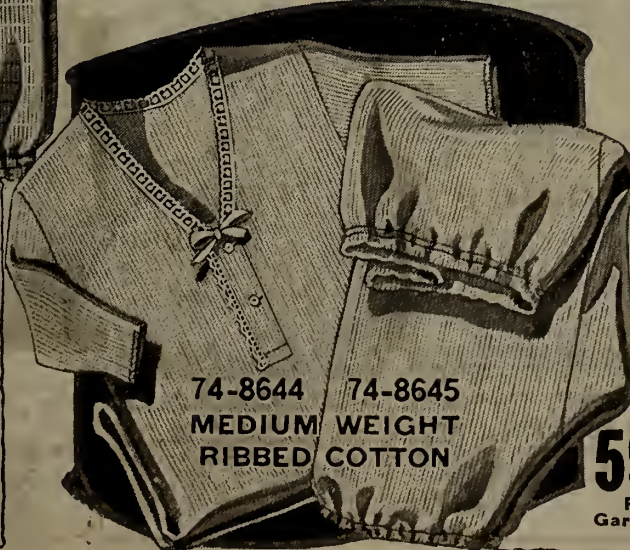

74-8644

74-8645

MEDIUM WEIGHT
RIBBED COTTON

59c

Per Garment

Very Modestly-Priced Underwear

Bust sizes 34, 36, 38, 40, 42.

74-8644 We have endeavored to meet the needs of all our customers, so have included this low-priced Vest of medium-weight Ribbed White Cotton in our very extensive selection. It has V-neck, with tape-run beading, neatly-trimmed buttoned opening and sleeves of convenient elbow length. Price... **59c**
74-8645 Bloomers to match Vest 74-8644, are made of the same medium-weight Ribbed White Cotton, and have elastic at waist and knees. Sizes 34, 36, 38, 40, 42. Price... **59c**



74-9632
ALL-WOOL



74-9633
ALL-WOOL



74-8656 74-8657
EATON'S ALL-WOOL

Very Dependable

Bust sizes 34, 36, 38.

74-8656 To give comfort yet permit one to wear dainty, sheer attire is the aim of this Cream All-Wool Vest in sleeveless, low-necked style. It has tailored folds on neck and armholes showing a pretty fibre silk edging. **2.00**

Splendid Bloomers

Sizes 34, 36, 38.

74-8657 These Cream All-Wool Bloomers in the same good quality as vest 74-8656 will complete a most comfortable suit of undergarments. They have elastic at waist and knees and are nicely shaped. Price. **2.35**



74-8643
ALL-WOOL
MADE IN ENGLAND

Comes in Three Favorite Shades

Side lengths 27, 29 ins. will fit up to 40 bust measure. Choice of Cream, Rose or Blue.

74-8643 The very essence of comfort and serviceability are these All-Wool Bloomers which many will be interested to see come in three shades. They have been made by one of the most prominent manufacturers in England and are of a good weight for cold-weather wear. Elastic is run through casing at waist and knees of these Bloomers, reinforced where necessary. Price..... **1.95**

Bust sizes 34, 36, 38, 40, 42, 44.

74-9633 When the cold weather arrives in earnest you will congratulate yourself upon having secured this Wolsey Combination of Cream All-Wool. Knit in comfortable weight with V-neck. Elbow sleeves are finished like ankles with an elastic-ribbed stitch. This well-made undergarment bears the Wolsey label which stands for satisfaction. Price..... **5.00**

Bust sizes 34, 36, 38.

Price..... **2.00**

Bust sizes 40, 42, 44, 46.

Price..... **2.35**

74-8694 Soft, fine Cream All-Wool Vest with fibre silk stripe.

Price..... **2.00**

74-8695 Closed, knee-length Drawers to match Vest.

Price..... **2.35**

74-0695 Open, knee-length Drawers to match Vest.

Price..... **2.00**

Price..... **2.35**



74-8694
EATON-MADE
VEST AND
DRAWER
74-8695

74-9629
EATON'S
ALL-WOOL

Fine Soft Combination

Bust sizes 34, 36, 38.

74-9629 You will be delighted with the soft, fine texture of this Cream All-Wool Combination. It has a dainty little fibre silk finish on armholes and neck run with fibre silk draw. **EATON-MADE.** **4.50**

74-9630 Larger Women's Combination of Cream All-Wool in same style as 74-9629. Bust sizes 40, 42, 44, 46. Price.... **5.00**

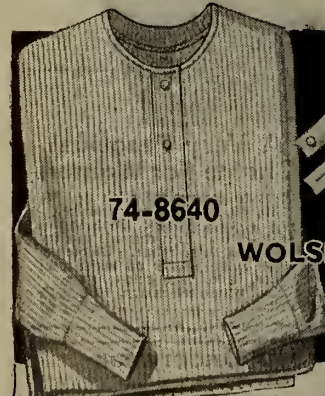

74-8640



74-8641

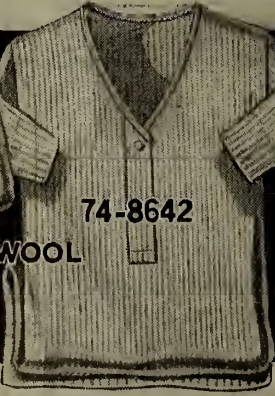

74-8642

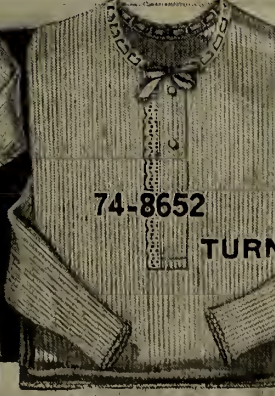

74-8652



74-8653

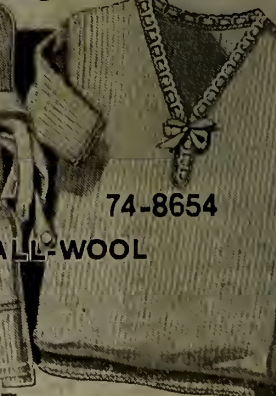

74-8654

WOLSEY BRAND ALL-WOOL

TURNBULL'S CEETEE ALL-WOOL

Bust sizes 34, 36, 38, 40, 42, 44. This splendid 74-8640 Cream All-Wool Vest will give the utmost satisfaction. It is a Wolsey garment so is beautifully soft and warm. Ribbed wrists and lower edge. Price..... **3.75**

74-8641 Closed Drawer **3.75**
74-0641 Open Drawer **3.75**
Wolsey Brand ankle-length Drawers of Cream All-Wool. They match vests 74-8640 and 74-8642.

Bust sizes 34, 36, 38, 40, 42, 44. 74-8642 Here's a Cream All-Wool Vest with elbow sleeves and V-neck. It has elastic-ribbed stitch at elbows and lower edge. Price..... **3.75**

Bust sizes 34, 38, 38. Price..... **2.75**
Bust sizes 40, 42, 44. Price..... **3.25**
74-8652 Cream All-Wool very soft and finely ribbed is used for this Turnbull "Cee-Tee" brand Vest.

Sizes 34, 36, 38. Price..... **2.75**
Sizes 40, 42, 44. Price..... **3.25**
74-8653 Closed Drawer. **2.75**
74-0653 Open Drawer. **3.25**
Cream All-Wool Drawers in ankle length, match vests 74-8652 and 74-8654.

Bust sizes 34, 36, 38. Price..... **2.75**
Bust sizes 40, 42, 44. Price..... **3.25**
74-8654 Made with V-neck and elbow sleeves is this "Cee-Tee" Cream All-Wool Vest that is so soft and fine.



Favorite Style

Per Garment **1.50**

74-8622
RED LABEL ZENITH
74-8623

Bust sizes 34, 36, 38.
74-8622. Many women wear a Vest like this Red Label Zenith one between seasons as well as during the cold weather. It is knit in elastic ribbed stitch of **Cream Cotton and Wool**, and has elbow sleeves. Tape-run beading finishes neck.
Price... **1.50**
74-8623. Closed Ankle-length Drawers to match Vest 74-8622.
Price... **1.50**
74-8623. Open Ankle-length Drawers to match Vest 74-8622.
Price... **1.50**

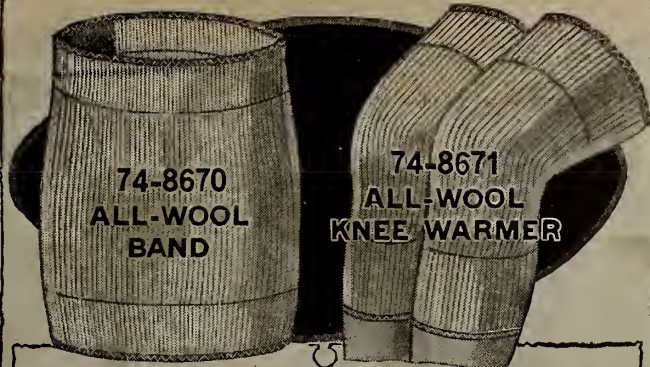

74-8670
ALL-WOOL BAND

74-8671
ALL-WOOL KNEE WARMER

Small, Medium or Large.

74-8670. Many find a garment of this sort essential to their health. This Abdominal Band is cosy, neat fitting, and is knit in our own workrooms of **Cream All-Wool**, with a fine rib at top and bottom.
Price..... **1.00**

Small, Medium or Large.

74-8671. Soft, **Cream All-Wool** develops these Knee Warmers which will prove a boon to those suffering from rheumatism, neuritis and similar complaints. Knit in fine weave on upper and lower portion, so stay in position.
Price..... **1.00**

Bust sizes 34, 36, 38, 40.
Per Garment

1.50

74-8632.

Warm Vest of **Cream Wool and Cotton**. Knit in fine ribbed stitch. Pretty finish on round neck is beading with fibre silk top and fancy tape draw.

74-8633. **Cream Wool and Cotton Bloomers** to match Vest.

Sizes 34, 36, 38, 40.

1.75

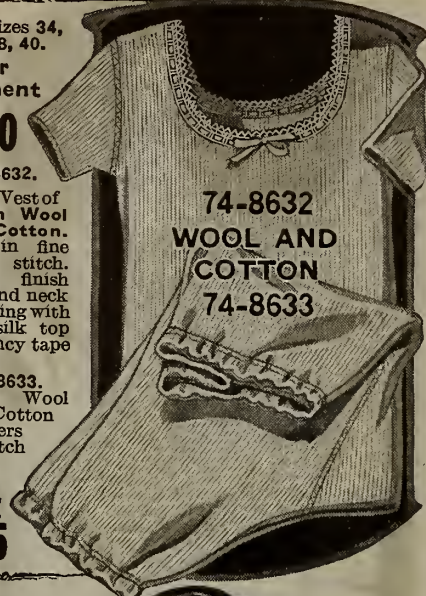

74-8632
WOOL AND COTTON
74-8633

Be sure to state your correct size when ordering



74-8660
FIBRE SILK STRIPE
74-8661

Bust sizes 34, 36, 38.
74-8660. Dainty Elbow-sleeve Vest of **Cream Wool and Cotton** with fibre silk stripe. Fibre silk is used for shell stitching on buttoned front, and for draw at neck.
"EATON-MADE."
Price..... **2.75**
74-8661. Closed Ankle-length Drawers to match Vest. Price... **2.75**
74-8661. Open Ankle-length Drawers to match Vest. Price..... **2.75**

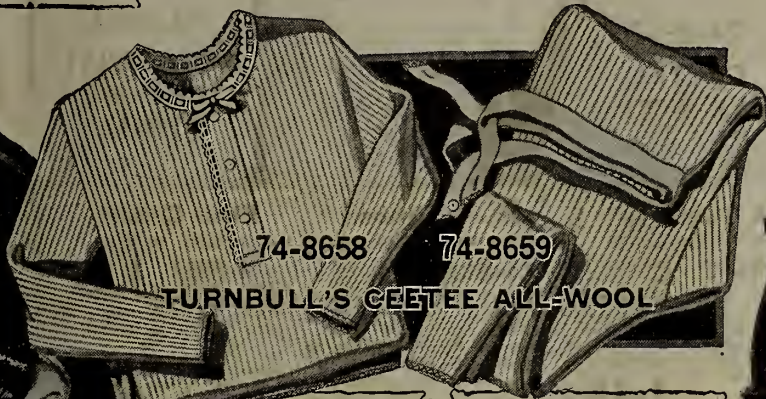

74-8658 74-8659
TURNBULL'S CEETEE ALL-WOOL

Bust sizes 34, 36, 38, 40, 42, 44.

74-8658. You're sure to be pleased with this soft **Cream Wool** Vest, for this well-known Canadian Brand wears splendidly and is unshrinkable. Made with long sleeves, and has fancy trimming on buttoned front. Price. **2.00**

Sizes 34, 36, 38, 40, 42, 44.

74-8659. Closed Ankle-length Drawers of **Cream All-Wool**, match Vest 74-8658. Price.... **2.00**

74-8659. Open style Ankle-length Drawers, match Vest 74-8658. Sizes 34, 36, 38, 40, 42, 44. **2.00**

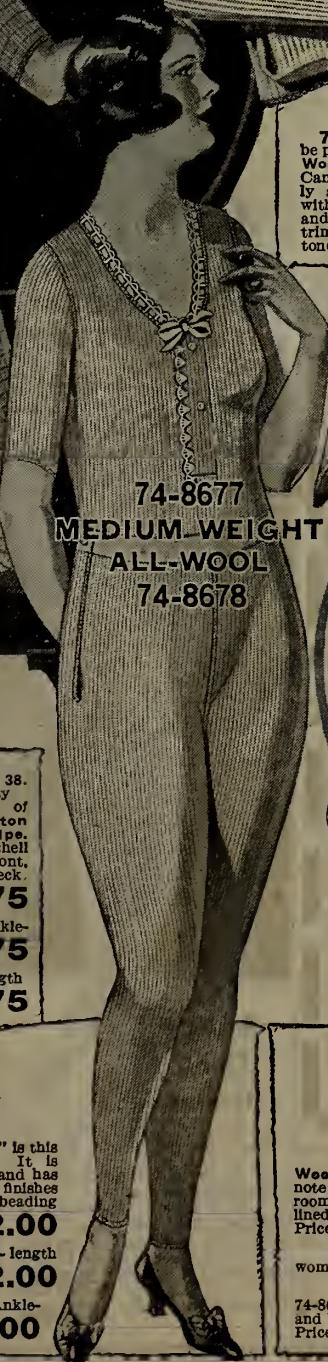

74-8677
MEDIUM-WEIGHT ALL-WOOL
74-8678

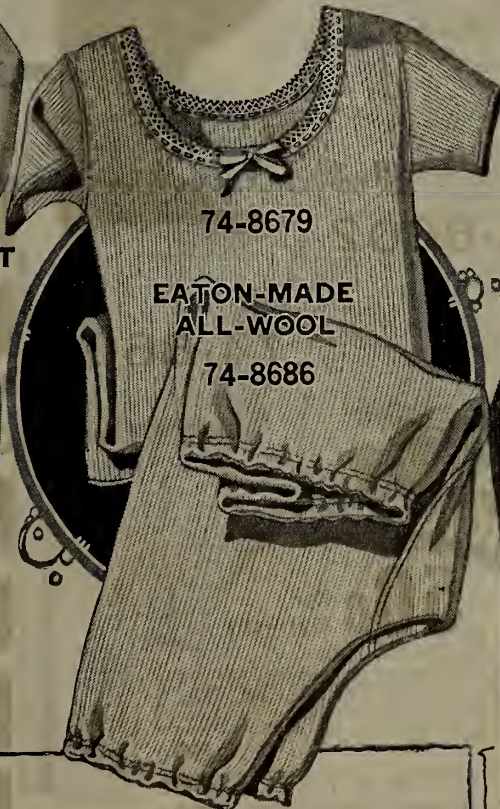

74-8679
EATON-MADE ALL-WOOL
74-8686

Decidedly Good Value

Bust sizes 34, 36, 38.

74-8679. So fine is the quality of this **Cream All-Wool** Vest that it is sure to meet with great approval—and note how modestly it is priced. Is made in our own workrooms and has short sleeves and a rounded neck that is outlined with pointed edging run with tape draw.
Price..... **1.50**

74-8680. Same style as 74-8679, for larger women. Bust sizes 40, 42, 44, 46. Price..... **1.75**

74-8686. Bloomers of **Cream Wool** match Vests 74-8679 and 74-8680. Are gathered on elastic at waist and knees. Sizes 34, 36, 38, 40, 42, 44, 46. Price..... **1.95**



74-8646
SWISS RIBBED WOOL AND COTTON
74-8647

Bust sizes 34, 36, 38.
74-8636. Moderately priced long-sleeved Vest is knit in a fine-ribbed stitch of **Cream Cotton and Wool**.... **1.65**
74-8637. Ankle-length Drawers to match Vest 74-8636. Open or Closed style. Price **1.65**
74-8638. Vest, same style as 74-8636, for larger women. Bust sizes 40, 42, 44, 46, 48. Price..... **1.95**
74-8639. Ankle-length Drawers to match Vest 74-8638. Open or Closed style. Price..... **1.95**

Bust sizes 34, 36, 38.

74-8646. Both warm and durable is this woman's inexpensive Vest, for it is knit in Swiss ribbed stitch of **Cream Wool and Cotton**. It has elbow sleeves and V-neck, with tape-run beading.
Price..... **1.50**

74-8647. Closed Ankle-length Drawers to match Vest 74-8646. Price..... **1.50**

74-8647. Open Ankle-length Drawers to match Vest 74-8646. **1.50**

A Popular Style

Bust sizes 34, 36, 38.

74-8677. "Lovely and soft" is this woman's medium weight Vest. It is finely knit of soft **Cream Wool**, and has elbow sleeves. Shell stitching finishes buttoned front and tape-run beading outlines V-shaped neck.
Price..... **2.00**

74-8678. Closed Ankle-length Drawers to match Vest 74-8677. **2.00**
Price..... **2.00**

74-8678. Open style, Ankle-length Drawers to match Vest 74-8677. Price..... **2.00**



Eaton

A WATCHWORD THAT STANDS FOR ECONOMY

Your Choice for 50c

Bust sizes 34, 36, 38, 40, 42, 44, 46. Here's an EATONIA selection of light-weight Ribbed White Cotton Vests in three styles—short sleeves, no sleeves and topless, each representing excellent value.

- 74-8667 Short-sleeve Vest. Price..... 50c
- 74-8668 Sleeveless style Vest. Price..... 50c
- 74-8669 Topless style Vest. Price..... 50c



74-8662
CEETEE
ALL-WOOL

74-8682
MEDIUM WEIGHT
ALL-WOOL

74-8683
WOOL WITH
FIBRE SILK
STRIPE



74-8684
FIBRE SILK
STRIPE

Bust sizes 34, 36, 38.
74-8684 Cream Ribbed Cotton Vest with fibre silk stripe. Plain folds edge armholes and neck. "EATON-MADE." Price..... 75c
74-8685 Vest, same style as 74-8684, for larger women. Bust sizes 40, 42, 44, 46. Price..... 85c

A Favorite

Bust sizes 34, 36, 38.
74-8662 Delightfully soft is this warm "Ceetee" Brand Cream Wool Vest. Is knit in elastic ribbed stitch, and has tailored fold on armholes and neck. Price..... 1.25
74-8663 Vest, same style as 74-8662, for larger women. Bust sizes 40, 42, 44. Price..... 1.50

Swiss Ribbed

Bust sizes 34, 36, 38.
74-8682 All that desired from the viewpoint of comfort and workmanship is this Cream All-Wool Vest, "EATON-MADE," in a good medium weight. It is beautifully soft, and is knit in the popular Swiss ribbed stitch. Note the short sleeves and attractive lace with draw at neck. Price..... 1.15

Fine Quality

Bust sizes 34, 36, 38.
74-8683 1.39
This unusually attractive Vest will be a favorite with many women, as it is knit in elastic ribbed stitch of Cream Wool with fibre silk stripe. The fibre silk also composes draw at top and edges, trimming on armholes and heading on neck. "EATON-MADE."



74-8692
CORSET
COVER

Bust sizes 34, 36, 38.
74-8692 Ribbed White Cotton composes this long-sleeved Corset Cover that fits so snugly and smoothly and provides comfortable warmth. Tape-run heading edges V-neck and neat trimming finishes buttoned front. "EATON-MADE." Price..... 55c
74-8693 Same style as 74-8692, for larger women. Bust sizes 40, 42, 44, 46. Price..... 69c



74-8602

74-8603

TAG BARGAIN
50c Per Garment

Bust sizes 34, 36, 38.
74-8602 If you are desirous of making a small amount go a long way you will be more than pleased with this bargain in a cosy Vest. It is knit in an elastic ribbed stitch of Cream Cotton in a comfortable weight, and has long sleeves and nicely-fitting neck with tape-run heading. Buttoned opening is finished with a neat trimming. Price..... 50c
74-8603 Closed Ankle-length Drawers to match Vest. Sizes 34, 36, 38. Price..... 50c
74-0603 Open Ankle-length Drawers to match Vest. Sizes 34, 36, 38. Price..... 50c



74-9601
RIBBED
COTTON
TIGHT

Sizes 34, 36, 38.
74-9601 Ribbed Black Cotton of a good quality develops these Tights, so you may be sure they will give much comfort and service. They have a soft inside finish and elastic at waist. Price..... 95c
74-9602 Ankle-length Tights, same style as 74-9601, for larger women. Sizes 40, 42, 44, 46. Price..... 1.10

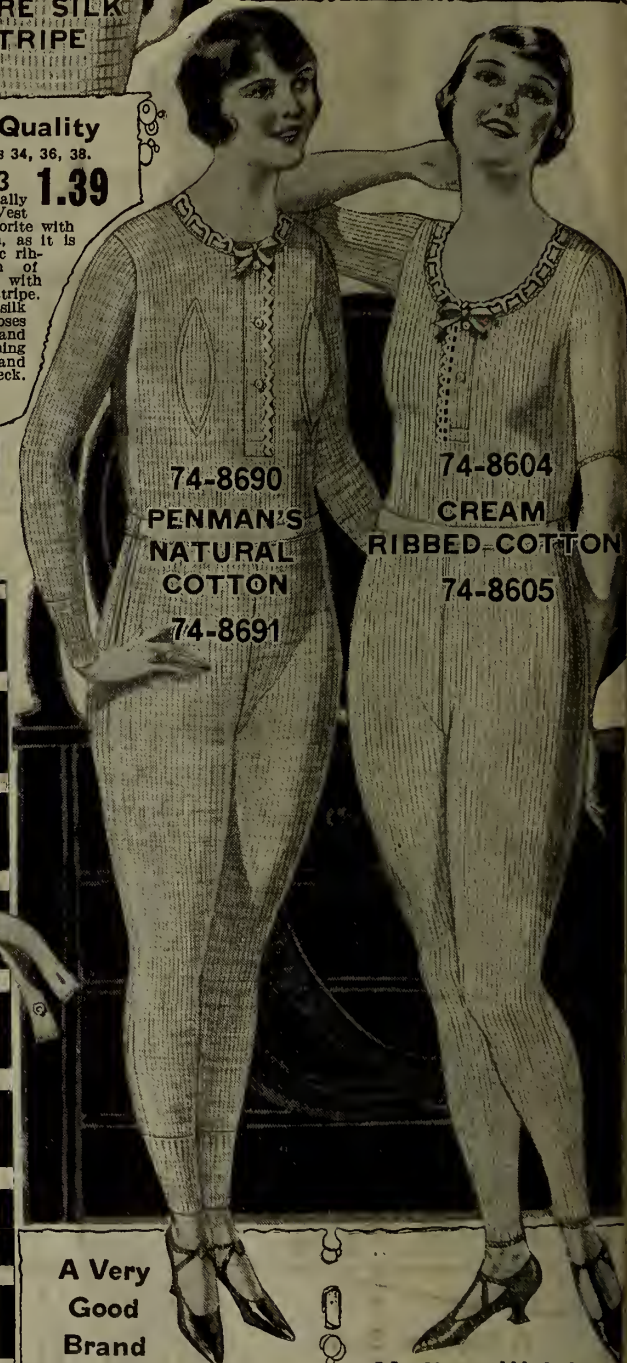

74-8690
PENMAN'S
NATURAL
COTTON
74-8691

74-8604
CREAM
RIBBED-COTTON
74-8605

A Very Good Brand

Bust sizes 34, 36, 38, 40, 42.

74-8690 Those who always buy Penman's underwear will realize that here is unusually good value in a long-sleeved Vest of this popular brand. It is knit in flat stitch of soft-finished Natural-colored Cotton, has carefully set-in gussets, neatly edged buttoned front and tape-run heading at neck. Price..... 85c
74-8691 Closed Ankle-length Drawers to match vest. Price..... 85c
74-0691 Open Ankle-length Drawers to match vest. Price..... 85c

Medium Weight
Bust sizes 34, 36, 38.

74-8604 Its Dutch neck and elbow sleeves are features of this medium weight Cream Ribbed Cotton Vest that is "EATON-MADE." Price..... 69c
74-8605 Closed, Ankle-length Drawers to match Vest. Price..... 69c
74-0605 Open, Ankle-length Drawers to match Vest. Price..... 69c

Women's Fine Underwear



74-8634

NATURAL COTTON AND WOOL

74-8635

74-8650

SWISS RIB WOOL AND COTTON

74-8651



74-8688

HEAVY WOOL AND FIBRE SILK

74-8689

Winter-Weight

Bust sizes 34, 36, 38, 40, 42, 44.

74-8688 Even in the middle of the winter this long-sleeved Vest will keep you comfortably warm. It is knit of heavy **Cream Wool** interwoven with **Fibre Silk**. Has tape-run heading at neck and neat edging on buttoned front. Price..... **1.65**

74-8689 Closed ankle-length Drawers to match Vest 74-8688. **1.65**

74-0689 Open style,

ankle-length Drawers to match Vest 74-8688. Price... **1.65**



74-8672

74-8674

74-8673

Your Choice **50c** Each

Bust sizes 34, 36, 38.

74-8672 Short-sleeved Vest of **Cream Cotton** knit in elastic-ribbed stitch has tape-run heading on round neck.

74-8674 **Fibre Silk** stripe gives a dainty air to this **Cream Cotton** Vest knit in Swiss ribbed stitch. Has beading and tape draw at neck.

74-8673 Tailored style Vest of **Cream Ribbed Cotton** has double folds on armholes and neck that has tape raw.

Bust sizes 34, 36, 38, 40, 42, 44.

74-8634 Warm Vest of **Natural-colored Cotton and Wool** comes in a wide range of sizes. Has buttoned front and heading with tape draw at neck. Price..... **1.65**

74-8635 Closed Ankle-length Drawers to match Vest 74-8634. Price... **1.65**

74-0635 Open style Ankle-length Drawers to match Vest 74-8634. Price... **1.65**

Bust sizes 34, 36, 38.

74-8650 Good value is this **Natural-colored Wool and Cotton** Vest knit in Swiss rib stitch. Beading with tape draw outlines neck and neat trimming finishes buttoned front. Price..... **1.50**

74-8651 Closed Ankle-length Drawers to match Vest 74-8650. Price... **1.50**

74-0651 Open style Ankle-length Drawers to match Vest 74-8650. Price..... **1.50**



74-8666

CUMFY-CUT ALL-WOOL

74-8664

COTTON AND WOOL

74-8675

ALL-WOOL VEST



74-8655

SUMMER-WEIGHT

Bust sizes 34, 36, 38.

74-8655 Ribbed White Cotton vests like this light-weight one are worn by many women the year round. Pretty lace trims front and tailored folds finish neck and armholes of this inexpensive undergarment that is "EATON-MADE." Price..... **50c**

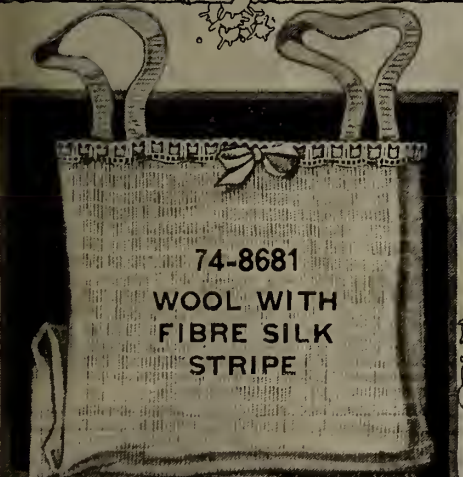

74-8681

WOOL WITH FIBRE SILK STRIPE

Topless or Evening Style

Bust sizes 34, 36, 38.

74-8681 And now we come to the popular Evening-style Vest that is finely knit of soft **Cream Wool** with **Fibre Silk** stripe. It is sure to be a great favorite with many women, to wear under transparent or low-necked dresses and sheer blouses. Has fancy tape shoulder straps, and fibre silk draw is run through heading at top. This warm, comfortable vest that is priced so reasonably is good value and is "EATON-MADE." Price..... **1.25**

A Favorite

Bust sizes 34, 36, 38

74-8666 Soft and warm is this Vest of fine **Cream Wool** that is knit in Swiss ribbed stitch. Plain tailored fold outlines neck that has mercerized draw, and the "Cumfy-cut" armholes that have shoulder straps that are shaped to stay in place. Price... **1.10**

Elbow Sleeves

Bust sizes 34, 36, 38

74-8664 Here's a Vest that will please women who do not like either all-cotton or all-wool undergarments for Fall and Winter. It is finely knit of **Cream Cotton** and **Wool** and can be relied upon to wear and wash well. Has elbow-length sleeves and heading at neck. "EATON-MADE." Price... **1.65**

74-8665 Vest, same style as 74-8664, for larger women. Sizes 40, 42, 44, 46, 48 ... **1.95**

Bust sizes 34, 36, 38

74-8675 Do you desire a dainty Vest that is warm, too? If so you will be delighted with this one of fine **Cream Wool**. **Fibre Silk** edges trimming on armholes, and beading on neck. "EATON-MADE." Price... **1.35**

74-8676 Vest, same style as 74-8675, for larger women. Sizes 40, 42, 44, 46. Price, **1.50**



74-9604

WOOL AND COTTON

Warm Black Tights

Sizes 34, 36, 38.

74-9604 These Women's Tights, so comfortable when it is cold outdoors, are knit of **Black Wool and Cotton**. Fit smoothly at ankles and have elastic in fancy heading at top. Price... **1.85**

74-9605 Same style as 74-9604 for larger women. Sizes 40, 42, 44, 46. Price..... **2.00**

For Girls 6 to 16 Years



74-7632
NATURAL
COTTON
AND WOOL
74-7633

74-7638
TURNBULL'S
CEETEE
ALL-WOOL
74-7639

74-7640 74-7641
SOFT BRUSHED
RIBBED COTTON

74-7634
SWISS RIB
WOOL AND COTTON
74-7635

74-7642
HEAVY WEIGHT
FLEECE-LINED
74-7643

Inexpensive

Sizes 6, 8, 10, 12, 14 years

74-7640 A good 69c
many mothers find this modestly-priced Vest of soft Ribbed Cotton in Natural color makes a very satisfactory choice. It has a brushed finish, both inside and out, and is of a nice weight. Shell-stitching is a neat touch on buttoned opening, while tape is drawn through beading at neck of this Vest that will launder easily.

Warm Drawers

Sizes 6, 8, 10, 12, 14 years

74-7641 These Ankle-length 69c Drawers that match Vest 74-7640, will make a splendid completion to a good serviceable suit of underwear. They are knit of soft, Natural-colored Ribbed Cotton, and have firm waistband, supplied with the necessary buttonholes. You will find that they will give good satisfaction under constant service.

Flat Knit Style

6 and 8 years..... 90c
10 and 12 years..... 1.00
14 and 16 years..... 1.15

74-7632 Made by one of the foremost Canadian manufacturers is this comfortable Vest of Natural-colored Cotton and Wool. Flat-knit style with carefully finished outside seams, and has wrists and lower edge in an elastic-ribbed stitch.

Drawers to Match

74-7633 Ankle-length Drawers to match Vest 74-7632.
6 and 8 years..... 90c
10 and 12 years..... 1.00
14 and 16 years..... 1.15

Very Comfortable

Sizes 6, 8, 10, 12, 14, 16 years.

74-7638 For real cold-weather comfort, a Vest of Cream All-Wool in a good weight like this has few rivals. It is fashioned in flat-knit style, and has outside seams in a neat lock stitch. A sturdy trimming finishes huttoned front, and heading at neck has fibre silk draw. Price..... 1.65

Drawers to Match

74-7639 Ankle-length Drawers to match Vest 74-7638. Sizes 6, 8, 10, 12, 14, 16 years. Price..... 1.65

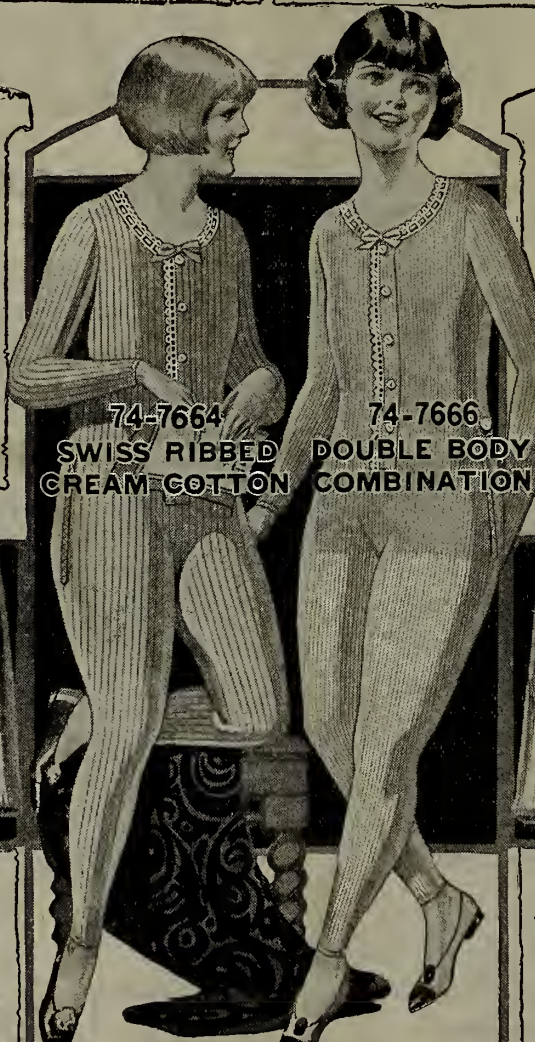

74-7664 74-7666
SWISS RIBBED DOUBLE BODY
CREAM COTTON COMBINATION

Popular Choice

For 6, 8, 10 years. 1.00
Price.....
For 12 and 14 years. 1.15
Price.....

74-7634 Here's an excellent Vest in the well-liked Swiss Ribbed Stitch. It is fashioned of a warmth-giving mixture of Cream Wool and Cotton, so as well as being very cosy it should launder well. Tape-run heading adjusts neck size, and huttoned front is nicely trimmed.

74-7635 Ankle-length Drawers to match Vest 74-7634. Sizes for 6, 8, 10 years. 1.00
For 12 and 14 years. 1.15
Price.....

Extra Warm

Sizes 6, 8, 10, 12, 14 years.

74-7642 A girl will get all sorts of wear and comfort from this Vest of heavy Natural-colored Fleece-lined Cotton. Mothers will also appreciate its high value, for it is priced very low. Beading with draw is noted at neck, and a little edging finishes huttoned opening. Price..... 59c

Drawers to Match

74-7643 Soft, warm, fleece-lined ankle-length Drawers to match Vest 74-7642. Sizes to fit ages 6, 8, 10, 12, 14 years. Price..... 59c



74-7626 74-7627
NATURAL RIBBED COTTON

Sizes 6, 8, 10 years. 39c
Price.....
Sizes 12 and 14 years. 49c
Price.....

74-7626 Made very low is this Ribbed Cotton Vest in Natural color. A good choice for in-between-season wear, or quite comfortable enough for the winter. Shell stitching emphasizes huttoned opening. Tape draw is used at neck.

Drawers
Sizes 6, 8, 10 years. 39c
Price.....
Sizes 12 and 14 years. 49c
Price.....

74-7627 These Drawers which are made to accompany Vest 74-7626 are knit of Natural-colored Cotton. They have a soft finish next the skin, and are topped with a firm waistband.

Soft Inside Finish

Sizes 6 and 8 years. Price... 1.00
Sizes 10, 12, 14 years. Price... 1.19

74-7664 Its soft inside finish is a cosy feature of this warm, inexpensive Combination of Swiss Ribbed Cream Cotton. Upper portion comes well down under drop seat, huttoned front is appropriately trimmed, and tape-run heading is displayed at neck. The fact that it will wear and launder well will appeal to mothers who have young daughters.

Ribbed Cream Cotton

Sizes 6, 8, 10, 12, 14 years. Price.. 1.50

74-7666 Double fold thickness is used for the upper portion of this Girl's Combination, so it will prove a cosy and comfortable undergarment. It is made in our own workrooms of Cream Ribbed Cotton, and has drop seat. Tape-run heading outlines neck, and neat edging finishes huttoned front. Surely a good value at our low price.

Ankle Length

Sizes 6, 8, 10, 12, 14 years.

74-7628 Made in the favorite ankle-length are these Ribbed Cream Cotton Drawers that match Vest 74-7629. They are of a pleasing medium weight for between-seasons wear, and will be chosen by those who prefer cotton undergarments for the winter months. 50c

Satisfactory

Sizes 6, 8, 10, 12, 14 years.

74-7629 Fine Ribbed Cream Cotton is used in making this Girl's good-wearing Vest which is so soothing next the skin. Tape-run heading outlines V-neck, and a durable trimming is noted on huttoned opening. 50c



74-7636
WOOL AND
FIBRE SILK
STRIPE

With Short Sleeves

Sizes 6, 8, 10, 12, 14 years.

74-7636 95c
When a girl is attired in her best frock this Vest is just the thing to wear for it has low neck and short sleeves. However, it is none the less cosy, for it is made of a fine quality Cream Wool interwoven with a fibre silk stripe. Pretty lace with draw trims neck, while outside seams are finished with a lock stitch. "EATON-MADE."

Very Practical For Cold Weather

Sizes 6, 8, 10 years. 1.25
Price.....
Sizes 12, 14, 16 years. 1.50
Price.....

74-7658 A sturdy, comfortable giving mixture of Wool and Cotton develops these sensible Black Tights. They are gathered on elastic at waist, are nicely shaped and will give the maximum of service in cold weather.

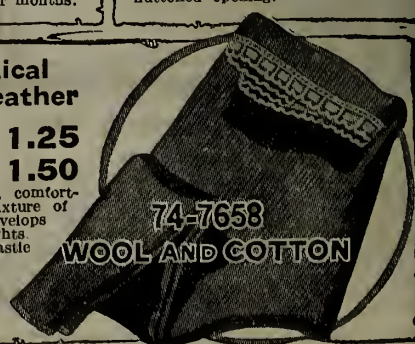

74-7658
WOOL AND COTTON

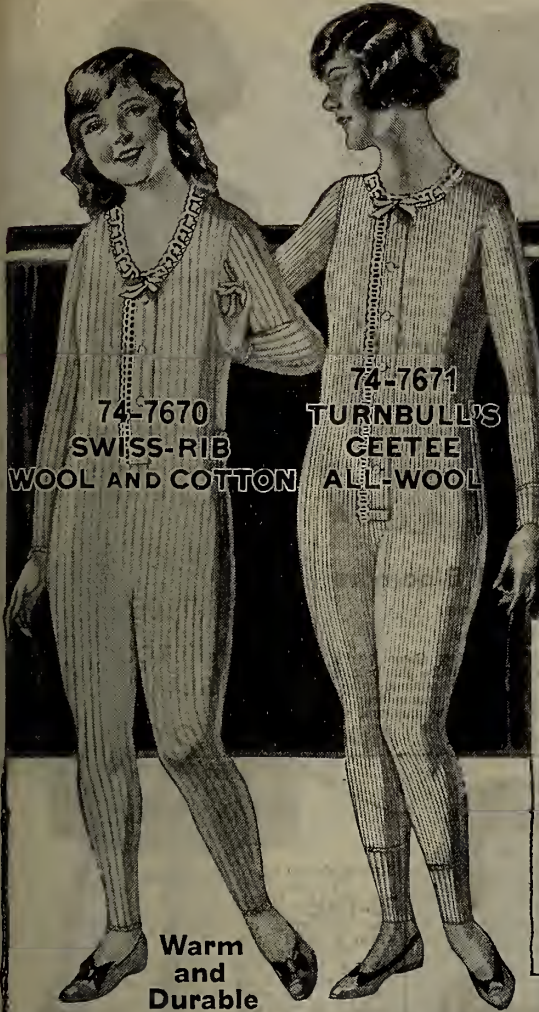

74-7670
SWISS-RIB
WOOL AND COTTON

74-7671
TURNBULL'S
GEETEE
ALL-WOOL

Warm
and
Durable

6 and 8 years..... **1.59**
10 and 12 years..... **2.00**
Size for 14 years..... **2.25**

74-7670 Girls will feel very comfortable in this Cream Wool and Cotton Combination. It is knit in Swiss Ribbed stitch, has drop seat, neatly-edged buttoned front, and V-neck finished with tape-run beading.

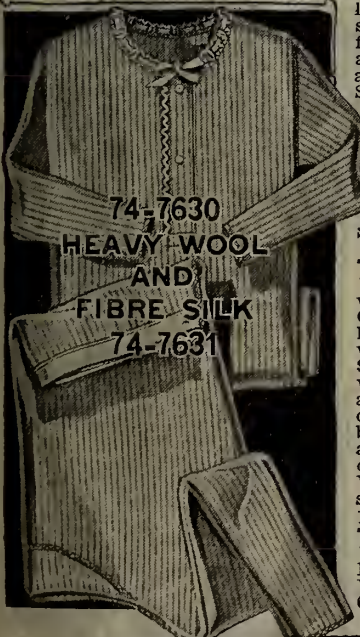

74-7630
HEAVY WOOL
AND
FIBRE SILK
74-7631

Good Value
Sizes 6, 8, 10, 12, 14,
16 years

Per Suit 2.75

74-7671 Soft, fine Cream Wool is used for this Combination, that is a suitable weight for Fall and Winter. This quality undergarment is in flat knit style, and bears the famous Turnbull Brand label. Has drop seat, buttoned front, ribbed cuffs at the wrists and ankles, and fibre Silk draw at neck.

Always Be
Sure To State
Size When
Ordering

Sizes 6, 8, 10, 12, 14 years

74-7630 The girl who wears this cosy Cream Vest, knit of heavy Wool interwoven with Fibre Silk, will be nice and warm, even if the air is decidedly chilly. Has tape-run beading at the neck and narrow edging on buttoned front. Will wash and wear splendidly. Price **1.29**

74-7631 Ankle-length Drawers to match Vest **74-7630**. Sizes 6, 8, 10, 12, 14 years **1.29**



74-7636
GOOD WEIGHT
RIBBED COTTON

Sizes 6, 8, 10, 12, 14 years

74-7636 These Black Drawers are a practical purchase, for they save considerable laundering. They are knit in our own factory from sturdy ribbed Cotton that has a soft inside finish and have snugly-fitting cuffs at ankles. Double-fold waistband of sateen is provided with button-holes.

85c



74-7673
LITTLE NEMO
FLEECE-LINED

Here's Night-Time Comfort For Girls

74-7673 It's much easier to obey the old maxim "Early to bed and early to rise" when one has a comfortable Sleeper like this. It is knit of heavy Natural-colored Cotton with a thick fleece lining, and covers all but the head and hands of the wearer. Buttons down back, and has drop seat, neatly-fitting cuffs, and patch pocket. Be sure to state age when ordering.

Size 6 years

1.10

Size 8 years

1.25

Sizes 10 and 12 years

1.35



74-7665
HEAVY
FLEECE
LINED

74-7662
SOFT BRUSHED
COMBINATION

Sizes 6, 8, 10, 12, 14 years.

74-7665 1.10

For severe weather we heartily recommend this extra cosy Combination. It is knit of White Cotton, showing a thick, soft fleecy lining that makes it unusually warm. Has buttoned front, drop seat at back and tape-run beading at neck.

Sizes 6, 8, 10, 12, 14 years.

74-7662 1.29

This merry maid fully appreciates the softness and cosiness of her Natural-colored Combination, with its cosy brushed finish. This Knitted Cotton undergarment has drop seat at back, tape-run beading at neck, and full-length front opening edged with shell stitching. 'EATON-MADE.'

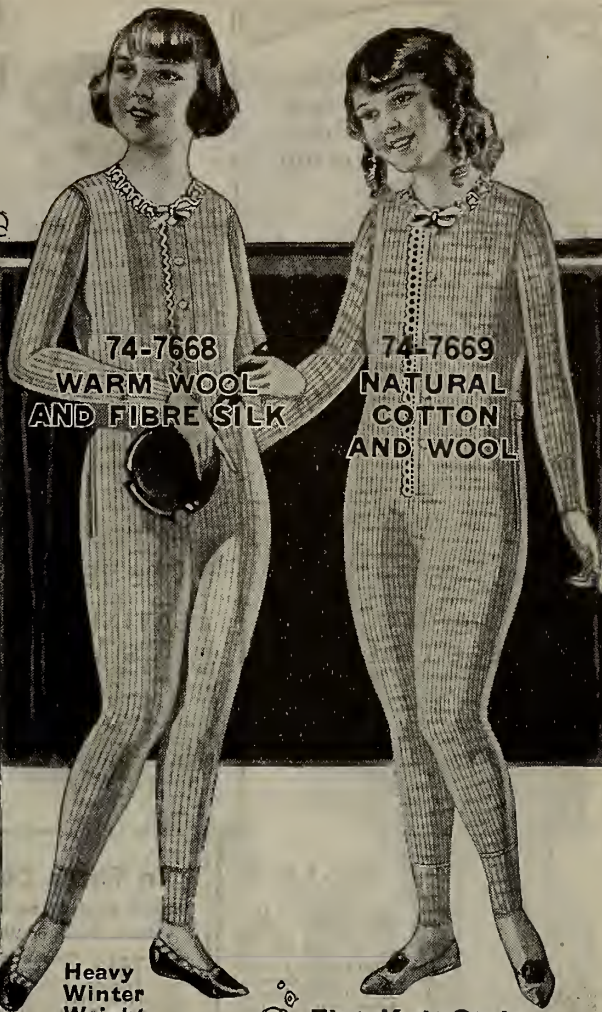

74-7668
WARM WOOL
AND FIBRE SILK

74-7669
NATURAL
COTTON
AND WOOL

Heavy
Winter
Weight

Sizes 6, 8, 10, 12, 14 yrs.

Per Suit **2.35**

74-7668 This Combination is knit in elastic-ribbed stitch of Cream Wool interwoven with Fibre Silk, and its maker states that it is unshrinkable. When a girl gets up on a cold morning, how glad she will be to have this warm Combination to put on! Buttoned front is neatly edged, back has drop seat, neck is finished with tape-run beading. A warm, service-giving Combination for a girl from 6 to 14 years.

When Ordering From This Page Give Age Only For The Size Wanted.

Flat-Knit Style

Sizes 6 and 8 years..... **1.75**

Sizes 10 and 12 years..... **2.00**

Sizes 14 and 16 years..... **2.25**

74-7669 Durable as well as warm is this Girls' and Misses' Natural-colored Combination. Made in flat knit style of Cotton and Wool. Edging finishes buttoned front, neck has tape-run beading and back has drop seat, and there are ribbed cuffs at wrist and ankles.



74-7663
GOOD VALUE
RIBBED COTTON

Sizes 6 and 8 years **75c**

Sizes 10, 12, 14 years **89c**

74-7663 Are you looking for an inexpensive, reasonable Combination for a girl between the ages of 6 and 14 years? If so you will be interested in this garment knit in ribbed stitch of Natural-Colored Cotton having a slightly brushed inside finish that feels very soft next the skin. Shell stitching forms the attractive edging on buttoned front, while back has drop seat. The V-neck adjusts size by tape-draw run through beading. This undergarment will give satisfaction in regard to its wearing and laundering qualities.

Girls' Warm Underclothing

Fleece-Lined Grey Cotton

96-7607
WARM FLEECE-LINED
89c

Sizes 7, 8, 10, 12, 14 years.

96-7607 Imagine how cosy a girl will be in this Princess Slip of heavy Fleece-lined Grey Cotton! Has shell stitching on lower edge, neat trimming on armholes and tape-run beading at neck.... 89c

96-7611
SATINETTE SLIP
89c

96-7610
PRINCESS SLIP
75c

In Three Colors
Sizes 6, 8, 10, 12, 14, 16 years.
Navy, Flesh or White.

96-7611 There's a choice of three colors in this Princess Slip of Striped Satinette that is good quality. It buttons at back, has gathered sides and hem-stitching is a nice finish on neck and armholes. Price..... 89c

Inexpensive
Sizes 6, 8, 10, 12, 14, 16 years.

96-7610 Pretty Princess Slip of White Cotton comes in Girls' and Misses' sizes. It buttons up back, while front features very attractive embroidery yoke run with ribbon. Lace edges armholes and back of neck. Scaloped eyelet embroidery forms flounce. Price... 75c

96-7661
HEAVY FLEECE-LINED
55c

Girl's Heavy Fleece-Lined Bloomers

Sizes 6, 8, 10, 12, 14 years.
Choice of Navy or Grey.

96-7661 On a cold winter morning these Girl's extra warm Bloomers will be the height of comfort. They are knit of Cotton with a thick, fleecy inside finish, which will be greatly appreciated in severe weather. Made on roomy lines and gathered on elastic at waist and knees. Mothers will be pleased at the moderate price. Price..... 55c

96-7605
KNITTED SLIP
1.29

Sizes 6, 8, 10, 12, 14 years.

96-7605 Great favorites with girls, are warm Knitted Princess Slips like this slipover one of soft Grey Wool and Cotton. Has shell stitching on neck and armholes, and contrasting bands on skirt. "EATON-MADE." 1.29

96-7614
SATEEN FLANNELETTE LINED
98c

Sateen Bloomers

Sizes 6, 8, 10, 12, 14 years.
Color Navy only.

96-7614 The soft Grey Flannelette lining makes these Sateen Bloomers very warm and comfortable. They are gathered on elastic at waist and knees. "EATON-MADE." Price.... 98c

96-7615
GREY FLANNELETTE
39c

Very Warm and Cosy

Sizes 6, 8, 10, 12, 14 years.
Color Grey only.

96-7615 Note the low price of these Grey Flannelette Bloomers that a girl will find so cosy in chilly weather. Waist and knees are gathered on elastic. Price..... 39c

96-7613
FIBRE SILK STRIPE
49c

Cotton and Fibre Silk

Sizes 6, 8, 10, 12, 14 years.
Choice of Peach or Cream.

96-7613 A good weight of Cotton Ribbed Bloomers that have stripes of fibre silk. Are gathered on elastic at waist and knees. Price..... 49c

96-6635
BLACK SATEEN
1.00

Black Sateen Pinafore

Sizes 10, 12, 14, 16 years.

96-6635 Dress-like Pinafore of Black Sateen represents decidedly good value. Has buttoned belt at back and figured sateen to hind pocket, kimona sleeves, neck, and to form tab at the top. Price... 1.00

96-7604
ONE-PIECE PYJAMAS
1.29

Flannelette Pyjamas

Sizes 6, 8, 10, 12, 14, 16 years.

96-7604 Misses and girls! Here is great value for you in the favored Pyjamas of warm Striped Flannelette! Have drop seat at back and lustrous braid ornaments on buttoned front. Are gathered on elastic to form frills at ankles. Price..... 1.29

96-7602
GOOD VALUE
79c

Flannelette

Sizes 6, 8, 10, 12, 14, 16, 18 years.

96-7602 In every season there are cool nights when girls and misses will find this Striped Flannelette Nightgown "just right." Has yoke on buttoned front, self frills on long sleeves, and fancy stitching on neck. It is a good plan to buy such garments in pairs, especially at this low price. Each..... 79c

96-7603
WHITE FLANNELETTE
1.00

Soft and Warm

Sizes 6, 8, 10, 12, 14, 16, 18 years.

96-7603 White Flannelette, soft and fleecy, develops this warm Nightgown. Has double-fold yoke at back, while deeper front yoke displays finishing braid, tucks and touch of color to match stitching on frills finishing V-neck and sleeves. A warm, dainty, yet serviceable garment, priced low. Price..... 1.00



Silk-Faced Poplin

Sizes 12, 13, 14, 15, 16 ins.
72-454. Very inexpensive and pretty Bonnet of White Silk-Faced Poplin, has shirred turn-back piece at face. Edges and crown are nicely finished with cord, and a rosette and wee flower effect make a dainty trimming.

65c



Very Comfortable

72-461. Here's a good heavy White Wool Toque that spells comfort for cold weather. It uses double-fold thickness, and has a wide turn-back portion, and a big fluffy pom-pom on top. Price

65c

White or Red Scarf

72-459. Mothers won't have to urge little folks to put on this knitted Wool Scarf, for it is so soft and cosy. It comes in White or Red, and boasts tasseled ends. Price

50c



Charming Hat of Corduroy

Sizes 20, 21 ins.
Choice of White, Copen or Rose.

72-457. Cunning poke-shaped Hat of Velveteen Corduroy. Crown, gathered on elastic at back, is joined beneath ribhonn festoon to brim, edged with imitation grey astrachan.

1.39



Sizes 15, 16, 17 ins.
72-452. This White Chinchilla Bonnet is edged with Pink or Blue fibre silk cord that matches ribbon used for ties and rosettes that features fur head.

1.10



Sizes 20, 21 ins.

Copen, Blue, Red or Buff.

72-456. Very smart, seasonable Chinchilla Hat simply trimmed with a neat pom-pom and ribbon.

1.50



Soft, White Wool

72-460. "Ask your mother to send for a nice warm Toque like mine," this wee curly head seems to be saying. Like him, your baby will enjoy its soft warmth, for it is knit of soft White Wool, and is double-fold. Pom-pom makes a jaunty finish on top.

55c



Sizes 20, 21 ins.
Choice of White, Red or Buff.
72-451. Swagger Hat of Velveteen Corduroy, has earflaps. Upturned brim is caught with neat pom-poms.

89c



Note The Earlaps

Sizes 20 or 21 inches.
Red, Buff or White.
72-450. As this pretty Chinchilla Cap has earlaps and pulls well down on his forehead this jolly laddie is ready to go out in the coldest day.

1.00



White Wool Angorine

Sizes 12, 13, 14, 16, 16 ins.
72-462. Soft and warm is this low-priced Bonnet of White Wool Angorine that has a fluffy finish. Fibre silk thread is used for the neat stitching on edges, and fancy white ribhonn forms ties on this comfortable little bonnet.

69c



Bearcloth Turban

Sizes 20 and 21 ins.
72-469. One dollar does exceedingly well when it buys this warm, becoming Turban of White Bearcloth. It is especially suitable for cold-weather wear, as it is lined with flannelette and has earlaps. Ornament of fibre silk braid is an attractive finish. Price

1.00



Cosy, White Leggings of Wool

Sizes 6 months, 1 and 2 years.
72-965. Just as soon as the cold weather sets in how your Baby will enjoy these warm White Wool Leggings! They are soft and firmly knit and have draw at waist and ankles. You will find, too, they are made amply long to pull well up on the little body. Please state age. Price.....

89c

Sizes 1 and 2 years.
White or Buff.
72-862. Cosy Coat of fluffy Teddy Cloth, lined throughout with soft flannelette. Price.....
72-969. Breechettes of fluffy Teddy Cloth, gathered on elastic at top, and have elastic under foot. Sizes 1 and 2 years. White or Buff. Price..

2.55



How To Measure

When ordering bonnet, measure head as illustrated by placing tape on point on the neck just below ear, then measure around face to same point on opposite side. Send exact measurement in inches.



Here's Comfort

72-458. When one has a Toque and Scarf like this, cares for Jack Frost? Both are of double-fold thickness knit of soft, supple White Wool, and have saucy dangling tassels. Per set.....

1.00



Sizes 12, 13, 14, 16, 16 ins.
72-455. Fur head and ribhonn trimmings adorn this White Silk-Faced Poplin Bonnet. Has soft silk lining and cosy interlining, shirring on crown and brim and tiny lace frill.

89c

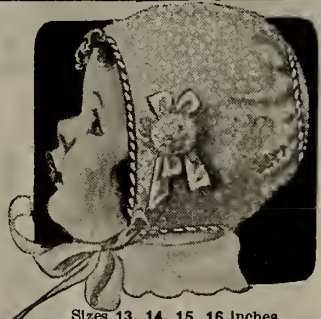

Sizes 13, 14, 15, 16 inches.
72-453. For a decidedly modest outlay you may buy the "tiniest one" this cosy Bonnet of White Chinchilla. Blue or Pink fibre silk cord that outlines crown and edges is same color as ribbon used for ties and rosette.

65c



White Bearcloth

Sizes 12, 13, 14, 15, 16 ins.
72-470. A White Bearcloth Bonnet is always very "cosy" and this one is lined with flannelette. It is prettily trimmed with Pink or Blue ribhonn, and provided with ribhonn ties. Fibre silk cord at face gives a well-finished air. State color trimming desired.

95c

FOR AGES 6 MONTHS TO 6 YEARS

Unusually
Pretty Dress
of Wool Cashmere

For 6 months, 1 and 2 years.
Color Cream only.

72-755. "What a sweet little Dress!" many will say when they see this one of Cream Wool Cashmere on babies who have recently discarded long dresses. Lustrous fibre silk is used for hand embroidery on front of yoke and for the deftly done smocking that adds its charm to the front. Sleeves and neck are edged with lace; huttons invisibly at back.

1.79

CASHMERE

SILK

Black
Sateen
Pantie
Dress

For 2, 3, 4, 5, 6 years.

1.00

72-772. Mothers of little girls will be delighted to see that a very small sum buys this practical Black Sateen outfit. Separate panties are gathered on elastic at waist and into band at knees. Dress, tied at back of neck, is trimmed with orangeblending. Fancy stitching is noted on the patch pockets.

Eatonia
A WATCHWORD THAT
STANDS FOR ECONOMY

6 months, 1 and 2 years.

1.25

72-771. Exquisitely fine is this wee one's Dress that, being an EATONIA item, is outstanding value. The material is sheer White Cotton Voile and lace edges the neck and sleeves. Tucks decorate back of yoke, while lace insertion and ribbon trim front. Skirt has embroidered scallops, and charming design.

CREPE

Help us to
serve you
promptly by
always being
sure to state
size required.

1.25

Blue
Percale

For 2, 3, 4, 5, 6 years.

72-773. Durable Blue Percale composes this Pantie Dress which has patch pockets, scalloped lower edge and contrasting binding and embroidered motif. Separate panties have elastic at waist. Very good value too, you will say.

Pretty Dress of
Wash Silk

For 1 and 2 years.
Color White only.

1.59

72-774. Your child will look particularly nice in this inexpensive Dress of White Wash Silk. Little frills finish sleeves, while yoke, that buttons at back, displays tucks, hemstitching and embroidered silk hands on front. Tuck-trimmed skirt has scalloped and embroidered finish.

For 1 and 2 years.

72-753. Cream All-Wool Crepe that washes well composes this Dress fastened invisibly at back. Lace edges neck and sleeves. The fine silk used for stitching on hem and hand embroidery on front yoke.....

1.25

6 months, 1 and 2 yrs.
Blue or Pink.

72-770. Comfortable Checked Flannelette is used for this sensible little Dress. Rick-rack braid trims round yoke at front and cut effect on set-in sleeves. Buttons down back. Price..

85c

Serviceable

For 6 months,
1 and 2 years.

Sky Blue,
Pink or
White. Each

73c

72-754. Children will get a great deal of wear from this pleasing Dress of firm Cotton Cashmere. The yoke, that is tucked at front, shows embroidered floral spray, and stitching like that on hem. This pretty dress buttons down back.

All-Wool Serge

For 2, 3, 4, 5, 6 years.
Color Navy.

72-769. Here's a smart, comfortable Bloomer Dress of serviceable All-Wool Serge that any little lassie would "just love" to have. And my! wouldn't she be delighted with the two patch pockets and the bright hand-done Wool embroidery that appears on front and outlines pockets. The separate bloomers have elastic at waist and knees....

2.98

Knitted
Wool

For 2, 4, 6 years.
Grey with Navy; Navy with Grey.

72-761. Very soft and cosy is this allover Petticoat. It is knit in a ribbed stitch of All-Wool, and is just the thing for wearing in cold weather. A finer weave is used at top that has shell stitching on neck and armholes. Contrasting stripes trim the lower edge.....

1.19

White
Flannelette

For 2, 3, 4, 5, 6 years.

72-762. This nice cosy White Flannelette Petticoat is fashioned in a simple and popular style that buttons down the back. It is of a good quality and is carefully made with neatly-bound edges. Its price is very low too. Price..

39c

With Cosy
Fleece Lining

For 2, 4, 6 years.

72-750. On a cold wintry morning, a lassie will like to don this warmth-giving Fleece-lined Petticoat of Knitted Grey Cotton. It slips on easily over the head, and has a neat trimming on armholes and tape-run beading at neck. Shell stitching gives a well-finished air at lower edge. Price..

75c

Flannelette

For 2, 3, 4, 5, 6 years.
Color Grey only.

72-775. Warm Bloomer Dress of soft Grey Striped Flannelette, that buttons up back gains a cheery touch by using red for binding on collar and pockets, and for tie that passes beneath button-trimmed fold. Bloomers gathered on elastic at waist and knees. Price..

1.29

Soft Flannel

For 2, 3, 4, 5, 6 years.
French Blue (Medium Blue), or Cocoa Brown.

72-760. A good quality All-Wool Flannel develops this Bloomer Dress for cold weather wear. Contrasting Wool is used for we hand-embroidered medallions on front, and for darning stitch that outlines the pockets. Roomy bloomers are gathered at waist and knees on elastic. Price.

3.95

These garments are proportioned for normal sizes. If child is larger or smaller than the average, order accordingly. Please order by ages, and where there is a choice, state color.

Be sure to state size desired and also give choice of color when more than one is listed.

72-468. Wool Blanket Cloth Hat. Sizes 20, 21 ins., fits up to 6 years. Brick or Taupe. 1.69



All-Wool Serge

For 2, 3, 4, 5, 6 years
Navy with Red only.
72-767. J a u b e t y Middy Dress of All-Wool Serge has pocket, gay red tie and braid trimmings. Cotton bodice completes pleated skirt. **3.50**

With Fur Collar

For 3, 4, 5, 6 yrs
Lgths 22, 24, 26, 28 ins.
Choice of Brick or Taupe. **7.25**
72-852. Warm Coat of All-Wool Blanket Cloth, bas collar of Beaverline (sheared and dyed hare), and Shadow Stripe Sateen lining.

WARM WEARABLES FOR LITTLE TOTS



Your Choice of These Navy All-Wool Serge Dresses 1.98

For 2, 3, 4, 5, 6 years
Lengths 19, 21, 23, 25, 26 ins.
72-757. Sturdy Dress of Navy All-Wool Serge buttons invisibly at back, and has contrasting hand embroidery on front. **1.98**
For 2, 3, 4, 5, 6 years
Lengths 19, 21, 23, 25, 26 ins.
72-758. Another splendid value! Navy All-Wool Serge Dress with embroidered front. It buttons up back.



Wool Crepe Armure

For 2, 3, 4, 5, 6 years.
Sand with Saxe; Saxe with Red.
72-764. This Bloomer Dress of All-Wool Crepe Armure that has a fine pebbly weave, fastens at neck which has ribbon bow to match color of wool band embroidery on pockets. Bloomers have elastic at waist and knees. **2.98**

Very Comfortable

For 2, 3, 4, 5, 6 yrs.
Lengths 20, 22, 24, 26, 28 ins.
Grey (as shown), or Brown.
72-863. A smart, mannish-looking Coat of All-Wool Chinchilla in a good weight. It is lined with sateen. **5.95**
Price.....
72-475. Chinchilla Cap, to match above Coat. Sizes 6 1/4, 6 1/2, 6 3/4... **1.15**

5.00

For 3, 4, 5, 6 years.
Lengths 22, 24, 26, 28 ins.
Choice of Copen Blue or Bright Red.
72-857. Cosy Coat of All-Wool Blanket Cloth, lined with flannelette. Imitation Grey Astrachan forms collar and cuffs.
72-472. Velvetten Hat, trimmed with ribbon and Imitation Grey Astrachan. Copen Blue or Red. Sizes 20 and 21 ins. **1.79**
Price.....



Turquoise w l t b Stripe or Camel with Stripe.
72-463. A child will like the cosy warmth of this double-fold Toque knit in a heavy rib of soft All-Wool. Topped with a big, fluffy pom-pom... **89c**

72-473.

Cap of All-Wool Plaid Back Coat-ling, has earlaps. Sizes 6 1/4, 6 1/2, 6 3/4. Lovat or Tan. **1.19**

Here's Comfort

For 3, 4, 5, 6 years.
Lgths 22, 24, 26, 28 ins.
Lovat (as shown), or Tan.
72-852. Heavy Plaid-back All-Wool Coat, has Beaverline (sheared and dyed hare) collar. Lined in sleeves and to waist with sateen; has pockets and pressed leather buttons. **8.50**
Price.....



For 2, 3, 4, 5, 6 yrs.
Lengths 20, 22, 24, 26, 28 ins.
Brown (as shown), or Navy.
72-853. Double-breasted style Coat of heavy All-Wool Blanket Cloth, flannelette lined. **3.98**
72-464. Blanket Cloth Cap to match. Sizes 6 1/4, 6 1/2, 6 3/4. **1.00**

For 2, 3, 4, 5, 6 yrs.
Lengths 20, 22, 24, 26, 28 ins.
Red (as shown), or Copen Blue.
72-854. All-Wool Blanket Cloth Coat, flannelette lined. **3.98**
72-474. All-Wool Blanket Cloth Tam. Red or Copen Blue. Fits up to 6 years **89c**

Popular Style

For 2, 4, 6 years.
Saxe with Camel or Camel with Saxe.
72-955. This wise lassie is wearing a Pullover just like one that is so popular with grown-ups. It is knit of All-Wool, and boasts a tie collar in contrasting color. **1.55**

Cosy Coat

For 1, 2, 3 years.
French Blue (as shown), or Brown.
72-855. This wee Coat of heavy All-Wool Blanket Cloth has Beaverline collar (sheared and dyed hare), and sateen lining. **5.00**
72-456. Chinchilla Hat, with pom-pom and ribbon. Sizes 20, 21 inches. Copen, Red or Buff. Price..... **1.50**

Comfortable Sweater Coat

For 2, 4, 6 years.
Cardinal (as shown), or Saxe Blue.
72-956. Little folk will be nice and "comfy" in this belted Sweater Coat, for it is knit of soft All-Wool in a good weight. It has convertible collar, neatly-fitting cuffs and pockets. Be sure to state age and color... **1.89**

All-Wool

For 1, 2, 3 years.
Camel (as shown), or French Blue (Medium Blue.)
72-954. Fine, soft Wool knit in striped effect composes this wee tot's Sult. Sweater buttons down front, leggings have draw at top, while two-fold toque has turn-back brim and fluffy pom-pom... **2.98**
Complete



Soft All-Wool

For 2, 4, 6 years.
Red, Brown or Navy.
72-951. When the air is chilly bow your boy will enjoy the warmth of this soft All-Wool Jersey! It is knit in elastic-ribbed stitch, buttons in front, and has turn-down collar. Double fold is used for cuffs on long sleeves and band on lower edge. **1.55**
Price.....



Knitted Wool

For 1 and 2 years.
S k y (as shown), P l n k or White.
72-759. Cosy Knitted Frock of soft All-Wool, with pretty open-work stitching. Neck and sleeves are finished w l t h fibre silk... **1.50**



Warm Double-Fold Toques

Red, Brown, Buff, Navy or White.
72-465. With a Double-fold All-Wool Toque to pull down over their ears girls and boys won't mind if Jack Frost is abroad. Each is knit in a ribbed stitch, with turn-back section and pom-pom. **55c**



Eatonia

A SURE SIGN OF OUTSTANDING VALUE
For 2, 4, 6 years.
Navy, Brown or Red.
72-950. This "EATONIA" 1.25 item will at once interest mothers of little folks, for Jerseys knit of fine Cashmere Wool are great favorites. Have double-fold collar and cuffs, and button on neck and shoulder. Why not order two in different colors?



Eatonia
STANDS FOR GOOD VALUE
IN GOOD MERCHANDISE

For 3, 4, 5, 6 years.
Lengths 22, 24, 26, 28 ins.
Tan (as shown) or Lovat.
72-851. Double-breasted
style Coat of heavy All-Wool
Plaid-Back Coating. Inverted
pleat at back; sateen lined in
sleeves and to waist. . . . **5.95**
72-473. Cap to match.
Sizes 6½, 6¾, 6⅞. Tan or
Lovat. **1.19**

All-Wool Flannel
For 3, 4, 5, 6 years.
Red with White (as
shown); Sand with
Brown.
72-765. A beautiful
quality of All-Wool
Flannel develops this
warm braid - trimmed
Middy. Lined sailor
collar finished
with tie. **2.50**
72-766. All-Wool
Cape Skirt laid in box
and side pleats; cotton
underhodge buttons up
back. For 3, 4, 5, 6
years. Sand or
Navy. **1.00**

Knit Leggings
For 2, 4, 6 years.
Camel (as shown),
Red or Grey.
72-967.
Warm All-Wool
Leggings, knit in
ribbed stitch.
Knitted draw
cord with tassels
at top. **1.50**
Price. **1.50**
72-971.
Leggings, same
style as 72-967,
knit of Wool
and Cotton. For 2, 4, 6 yrs.
Navy, Red or Brown. **1.25**
Toque is 72-461, Page 116.

Soft Flannel
For 2, 3, 4, 5, 6 years.
Turquoise with Tan,
Powder Blue with Tan.
72-776.
This pretty,
warm, and yet
inexpensive
Pantle Dress is of soft
All-wool Flannel,
trimmed with contrast-
ing color, bright but-
tons and touches of
embroidery. Separate
panties have waist-
band with buttonholes.
2.98

Knit of Wool
For 2, 4, 6 years.
Sand with Navy (as
shown), Sand with
Brown.
72-957.
Great favor-
ites are these
boyish Oliver
Twist Suits, closely
knit of a good weight,
soft Wool. Sand-
colored upper portion
is trimmed in contrast-
ing color to match the
buttoned-on trousers.
1.95

Serviceable Sailor Suit
Sizes 2, 3, 4, 5, 6 years.
Navy (as shown) only.

72-357. This young chap
feels very proud of himself in this
smart Sailor Suit of strong Navy
Wool Serge which has a small
percentage of Cotton. Braid trims collar and
turn-back cuffs, while trousers are buttoned to
upper portion. Tie slips through loop of the serge.
2.45

Cosy Fur-Trimmed Coat
For 3, 4, 5, 6 years.
Lengths 22, 24, 26, 28 ins.
Brown or French Blue (Medium Blue.)
72-856 Smart Coat of All-Wool Blanket
Cloth, collar and cuffs of Beaverine
(sheared and dyed hare). Trimmed
with Embroidery stitching. **6.75**
72-471 Charming Velvetton Hat, has
shirred brim faced with silk. Sizes
20 and 21 ins. Brown (as shown)
or French Blue. Price. **1.89**



For 1, 2, 3 years.
Saxe with Putty (as shown)
Havana Brown with
Nigger.
72-752.
Wee Brother
is here shown
wearing a warm
Suit knit of soft Wool.
It uses contrasting shade
at neck and for belt, and is
buttoned on the shoulder.
Separate knee pants gath-
ered on elastic at waist.
1.98

For 1, 2, 3 years.
Havana Brown with
Nigger (as shown), Saxe
with Putty.
72-751.
Quaintly
called a "Little
Sister" Suit is
this Knitted Wool Bloom-
er Dress which is so soft
and cosy. Neck has draw
with pom-poms. Separate
bloomers have elastic at
waist and knees.
1.98



Wool Suit
For 2, 4, 6 years.
Camel or Navy.
72-961.
Boys like to
wear these Two-
Piece Suits knit of soft All-
Wool for they are so very
comfortable. Top part
buttons in front and has
double-fold collar and
cuffs. Bloomers have
buttonholes in reinforced
hand, and are gathered on
elastic at knee.
2.50

For 2, 4, 6 years.
Red (as shown), or Buff.
72-962.
Your child
will not be
cold if clad in
this Four-Piece
Outfit knit
of heavy Wool. Composed
of leggings, mitts, double-
fold toque and a sweater
that buttons in front and
uses double fold for collar,
wrists and lower edge.
3.65

An Extra Warm Suit
For 2, 4, 6 years.
Buff with Hazel Brown (as shown)
or All Buff.
72-958. Playing
out in the cold is great
fun if you wear this thick
Brushed Wool Outfit that
is as cosy as it looks. Suit consists
of leggings, helted sweater, mittens
and double-fold cap, in Buff with
Hazel Brown trimmings, as
illustrated, or all-Buff. Keeps
its little wearer snug and
warm from head to toe.
A splendid Christmas
gift.
4.50

Wool Blanket Cloth
For 1, 2, 3 years.
Red (as shown), or Bright
Blue.
72-861. Even
in severe weather
a child will be com-
fortable in this
Coat, made of closely-woven
All-Wool Blanket Cloth, and
lined with flannelette.
3.25



Knit of All-Wool
For 2, 4, 6 years.
Brown, Navy or Red.
72-952. Your
boy will get so
much comfort and
service from this
All-Wool Jersey that you will
consider yourself very fortunate
indeed to have secured such
value. It buttons on shoulder
and has double-fold finish
at wrists, neck and lower edge. It
offers very good value
at the low price asked, and
comes in three good colors.
1.39



Brushed Wool
Buff with Hazel Brown,
or Copen Blue with Buff.
Set
Complete **1.69**
72-964. "I'm just as
warm as toast", this happy
little lass seems to be saying.
She is wearing a cosy set of
Cap, Scarf and Mitts, made
of heavy Brushed Wool.
The stripes and fringe on
scarf and stripes and pom-
pom on cap are in contrasting
color. Mitts pull well up on
the arm.



Warm Wool Jersey
For 2, 4, 6 years.
Brown with Orange,
Camel with Brown,
or Navy with Red.
72-963.
Heavy, dur-
able Jersey,
warm Wool
with small percentage of
Cotton. Double fold at
wrists, lower edge and for
collar with contrasting stripes.
1.00



Sturdy Coverall
For 2, 3, 4, 5, 6 years
Blue with White Stripes
72-352 Firm, strong Striped Denim is used for this Coverall that saves so much "wear and tear" of other garments. Has two pockets on front and drop seat on buttoned back. Your laddie will agree that this overall is "just the thing" to play in. Price..... **1.00**



Warm Tweed
For 2, 3, 4, 5, 6 years
72-361 A boy of 2 to 6 years will feel warm and comfortable in this suit of Cotton and Wool Tweed. It is carefully made of serviceable material, so will wear well. Lined pants button on to upper portion, that has pocket and tasseled cord tie. **1.89**



Sizes 2, 3, 4, 5 years.
Black with Red or Yellow binding.
72-354 Mothers find these Black Sateen Rompers very practical for little tots, as they save much laundering. Are gathered on elastic at knees and have drop seat. Price..... **85c**



Grey Flannelette 75c
For 2, 3, 4, 5 years Each
Color Grey with Red
72-355 Inexpensive Rompers of soft Grey Flannelette, are trimmed as illustrated with red. Have drop seat on buttoned back. There are two pockets, and knees are gathered on elastic..... **75c**



Checked Flannelette
For 2, 3, 4, 5 years
Blue and White Check
72-356 Another splendid value are these Checked Flannelette Rompers. They are trimmed with buttons and Blue Dimity. Button up back, and have drop seat. **75c**



Low-Priced Overalls of Drill
Sizes 2, 3, 4, 5, 6 years
Color Blue with Red
72-353 Easily slipped on and off are these efficient-looking Overalls that cost you so little. And being made of strong, wear-resisting Navy Blue Drill they will stand plenty of rough use. They have buttoned sides and shoulder straps. Knees are gathered on elastic. Red band on pocket makes a pleasing color contrast. **59c**



Heavy Cotton
For 2, 3, 4, 5, 6 years
Color Grey
72-362 This manly-looking little chap is wearing warm Rompers of heavy Grey Cotton with fleecy finish. He is delighted with the three pockets. Top of drop seat continues on as buttoned belt. Knees are gathered on elastic..... **1.15**

All-Wool Serge
For 2, 3, 4, 5, 6 years
Color Blue only
72-358 Being made of good quality All-Wool Serge, this Romper Suit is sure to give splendid satisfaction. Lined bloomers have pockets and are gathered on elastic at knees. They button on to top portion.. **2.75**

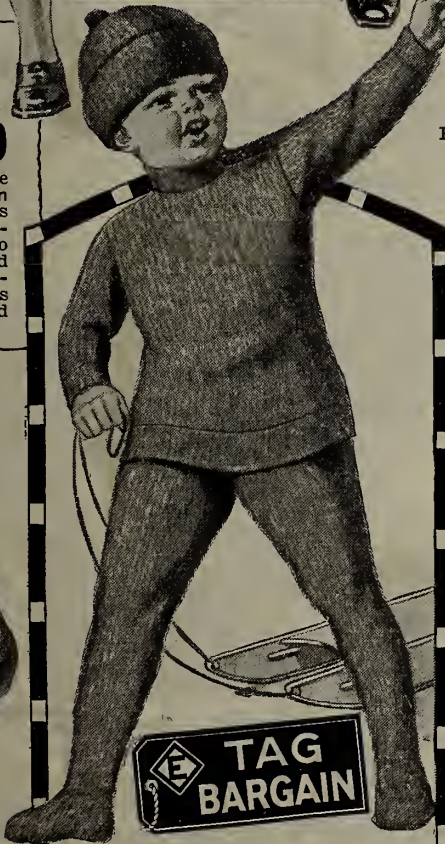

TAG BARGAIN

Here's Great Value!
For 2, 4, 6, years.
Color Brown Mixture
72-960 So inexpensive is this three-piece model, parents will be surprised to find how thick, warm and durable it is. It is knit of Brushed Wool and Cotton, and would make a splendid gift. Double-fold Toque has pompom, pull-over sweater buttons on shoulder, and leggings have tasseled cord at waist. **1.89**



Sizes 1 and 2 years
72-350 Warm Creeper, of soft, closely-woven Grey Flannelette, chooses red for shirtings, fancy stitching and pipings. Buttons at back and from knee to knee. Gathered on elastic. Price... **69c**



Knitted Wool
For 2, 4, 6 years
Choice of Brown or Navy
72-359 When a young man is 2, 4, or 6 years old he's in his element when wearing a cosy Oliver Twist Suit like this one of soft Knitted All-Wool. Trousers are buttoned to upper part, that has mannish collar and comfortable long sleeves. Price..... **1.55**

Oliver Twist Style Suit
For 2, 3, 4, 5, 6 years
Red Top with Navy Pants
72-360 A laddie will look very smart and be comfortable besides in this jaunty Oliver Twist Suit. Has a gay red All-Wool Flannel top to which pants of Navy All-Wool Serge are buttoned. Sailor collar, buttoned cuffs and detachable "dickie" are trimmed with braid. Price..... **3.85**



Black Sateen Creeper
For 1 and 2 years
Color Black with Red or Yellow
72-351 The uncertain steps of the little toddler make a Creeper like this of Black Sateen a veritable boon to busy mothers. Yellow or Red rick-rack braid trims neck, kimona sleeves and front with its cute stitched design. It is gathered at knees on elastic, and buttons down back and across lower edge. Sturdy, attractive, and affords a great saving on laundering. **69c**



For 2, 4, 6 years.
Blue with White Stripe.
72-585. Mothers will at once realize that here is excellent value in Children's Striped Flannelette Sleepers. They are made with feet and have drop seat on buttoned back. Price... **69c**

For 2, 3, 4, 5, 6 years.
72-551. A child will enjoy to the utmost the soft warmth of this inexpensive Vest of firmly-knit White Cotton with a thick fleece lining. Price... **59c**
72-552. Drawers to match Vest 72-551. For 2, 3, 4, 5, 6 years. Price... **59c**



Fleece-Lined Sleepers
1.00

For ages 1, 2, 3, 4, 5, 6 years
72-553 Your little one will be covered from head to toe in this cosy and very inexpensive Sleeper that is knit of Natural-colored Cotton and has a thick, soft fleece lining. Outside seams are a comfortable detail, and pocket is a handy feature. Buttoned back has drop seat.



Knitted Cotton

For 2, 4, 6 years.
72-576. This low-priced Underwaist of Knitted White Cotton comfortably conforms to the child's figure. It is reinforced with tape, and has buttons conveniently placed for other garments. **47c**

Price, Each **49c**

For 2, 4, 6 years.
72-588. "Simplicity" Waist of Twilled White Cotton slips on over the head and is well reinforced. Has taped buttons for other fasteners for nose supporters.

Warm Nightgown

For 2, 3, 4, 5, 6 years.
72-587. This knowing wee girlie is holding up the flannelette to show its thick, fleecy inside finish. It is knit of Natural-colored Cotton in a good weight, so is ideal for wearing in cold weather. Economize in the purchase of your daughter's requirements by ordering a couple of these warm gowns now. **1.10**



For 2, 3, 4, 5, 6 years.
72-574. Beautifully soft and warm is this long-sleeved Vest of Cream Wool. Shell stitching edges buttoned front, and V-neck has pretty trimming with mercerized draw. Price... **1.35**
72-575. Ankle-length Drawers to match Vest. For 2, 3, 4, 5, 6 years. Price... **1.35**

For 2, 4, 6 years.
72-677. Before going out in the cold a child will be glad to pull on these heavy Black Cotton Tights. Are gathered on elastic at top or have satcen waistbands. Secure two pairs at this low EATON price. Please state kind of band desired..... **75c**



Price Only **29c**

For 2, 3, 4, 5, 6 years.

72-581. Here's a chance to economize on a Child's long-sleeved Pullover Vest. It is knit of heavy Natural-colored Cotton that has a soft, fleecy inside finish. Shell stitching with tape draw finishes neck.

Natural Color

For 3, 4, 5, 6 years.

72-564. A boy will be very comfortable in this good-wearing Vest of Natural-colored Cotton and Wool. It has nicely-fitting cuffs in elastic-fitted stitch and neat buttoned front. Price..... **63c**

72-585. Just like daddy's are these Drawers of Natural Cotton and Wool that match Vest 72-564. For 3, 4, 5, 6 years. Price..... **63c**



For 3, 6, 9, 12, 18 months.
72-561. Ruben style Vest of soft Cream Wool and Cotton gives double protection over the chest and other vital organs. **95c**

For 3, 6, 9, 12, 18 months.
72-579. No pins or buttons have a place on this Vanta Vest of finely Ribbed Cream Cotton. Double-fold front has tape ties... **45c**
72-580. Cream Wool Vanta Vest, same sizes as 72-579. Price..... **98c**

Sizes 22, 24, 26 inches.
72-534. Well corded and shaped to take care of baby's tender body is this Waist of strong White Cotton. It crosses at back and fastens with a safety pin at front. **45c**

Soft Flannelette

For 2, 4, 6 years.

Colors White or Gray.
72-586. Warm, comfortable Bloomer Drawers of soft Flannelette are priced very moderately to give you good value. Double-fold cotton waistbands have buttonholes, and knees are gathered on elastic. **35c**

Cream Wool

For 2, 4, 6 years.

72-678. A very soft, flexible quality of Cream Wool fashions these Vests in the popular Swiss Rib stitch. Tape is drawn through beading at neck of these splendid undergarments. **89c Each or 2 for 1.75**

Fleece Lined

For 3, 4, 5, 6 years.

72-554. On a cold day how any little boy or girl will enjoy the comfort of this Combination! It is made of Fleece-lined White Cotton that is delightfully warm and wears and washes well. Back has drop seat, while buttoned front and neck have neat edging. It is true economy to order two or more suits at a time. **1.10**



Flannelette

For 2, 3, 4, 5, 6 years.

72-583. Ready for a good night's rest is this young person in her cosy Nightgown of soft White Flannelette. Yoke on buttoned front shows fancy stitching, and a self trim finishes neck and sleeves. **73c**

For 2, 3, 4, 5, 6 years.

72-568. Comfortable, good-wearing Vest of Ribbed Wool and Cotton in natural color, has neatly-trimmed buttoned opening and tape-run beading at neck. **89c**

72-569. Wool and Cotton Drawers, in natural color, match Vest 72-568. For 2, 3, 4, 5, 6 years. Price..... **89c**



Wool and Soft Cotton

For 3, 4, 5, 6 years.

Price Per Suit **1.69**

72-566. "I feel so nice and warm," many a child will think when wearing this cosy combination. It is knit in elastic-ribbed stitch of soft Wool and Cotton in the practical natural color. Back has drop seat, buttoned front has appropriate edging and tape draw in beading adjusts neck size. Be sure to state age when ordering.



For 2, 3, 4, 5, 6 years.

72-535. Sturdy, durable White Cotton Waist, well corded and stayed with stitched bands. Has adjustable shoulder straps, eyelets for garters and taped buttons for undergarments. Price..... **57c**

For 2, 3, 4, 5, 6 yrs.

72-550. Its thick Fleece lining is a cosy feature of this inexpensive Underwaist of heavy White Cotton. It is stayed with tapes and has buttons for other undergarments. **45c**

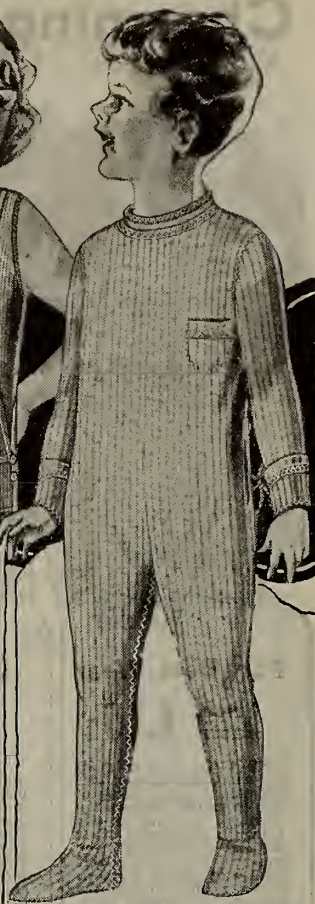

For 1 and 2 years..... **1.45**

For 3, 4, 5 years..... **1.75**

For 6, 7, 8 years..... **2.15**

72-582. Here are Dr. Denton's Sleepers of comfortable fleecy, natural-colored Cotton. Excepting in 7 and 8 years size the cuffs may be tied over the hand.



Wool and Cotton

For 2, 3, 4, 5, 6 years.

72-572. Knit in a fine ribbed stitch is this Cream Wool and Cotton Vest. Shell stitching edges buttoned front, and fancy beading with mercerized draw outlines neck. **1.10**

72-573. Ankle-Length Drawers of Cream Wool and Cotton, match Vest 72-572. For 2, 3, 4, 5, 6 years. Price..... **1.10**

Very Dependable

For 3, 4, 5, 6 years.

72-567. You can depend on this Child's Combination proving both durable and warm, for it is knit of Natural-colored Woollette, a mixture of Cotton for strength and Wool for cosiness. Neck has tape-run beading, back has drop seat and front opening is edged with neat trimming. **1.00**



For 3, 6, 9, 12, 18 months.

72-560. Being finely knit and delightfully soft this slipover Band of Wool and Cotton is just right for the wee newcomer. It is stayed with tape, and has rounded diaper tabs. **50c**

Eatonia

For 3, 6, 9, 12, 18 months.

72-556. This carefully made EATONIA Vest for Baby is knit in a fine rib of soft Cream Wool and Filare Silk. Shell stitching edges buttoned front, and is run with a fancy draw at neck... **89c**

For 3, 6, 9, 12, 18 months

72-559. Infant's soft Cream Cotton Vest. **39c**
72-557. Cream Wool and Cotton Vest, same style and sizes as 72-559. **79c**
72-558. Cream All-Wool Vest, same style and sizes as 72-559. Price.. **89c**

Black Balbriggan

For 2, 4, 6 years.

72-562. As they save so much laundering these fine Black Balbriggan Bloomers are in great demand. They are made on roomy lines, and are gathered on elastic at waist and knees. Price.... **43c**

Cosy Woollette

For 2, 3, 4, 5, 6 years.

72-570. This Child's Vest that feels so soft next the skin is knit of Natural-colored Woollette, a mixture of Cotton and Wool. Buttoned front is nicely edged and tape-run beading outlines neck. Surely a big value at this low EATON price. Price..... **59c**

72-571. Ankle-length Drawers to match Vest 72-570. Price..... **59c**

Good Wearing

For 3, 4, 5, 6 years.

72-563. This Combination in a reliable mixture of Natural-colored Cotton and Wool will wear well and keep that sturdy boy of yours nice and warm. It has drop seat, buttoned front and elastic-ribbed section at wrist and ankle. Again you are assured of good value, and that it is economy to buy two garments at a time. **1.19**

Soft Flannelette

For 2, 4, 6 years.

72-584. Bed-time will mean cosy time to the child in this White Flannelette Sleeper. Being made with feet, it covers the wearer from head to toe, so what does it matter if covers do slip off. Buttons fasten drop seat and back, while front has handy pocket. **79c**

A LAYETTE OF 37 PIECES



For Best Wear
Price, Each **1.15**

72-179. Fine embroidery band, two rows of lace insertion and an edging of lace to match compose the charming trimming on this infant's Petticoat that matches dress 72-171. The material is a nice, soft quality of White Cotton, and it is made up in the favorite "Gertrude" style that buttons on shoulder. This easily-laundered petticoat is pretty enough to put on under baby's finest dresses.

Dainty Dress
Price, Each **1.95**

72-166. A specially pretty dress for your own baby or to give for a present is this lovely one of soft, fine White Cotton. It buttons at back and has beading and lace on neck and sleeves. Yoke on front shows tiny tucks, lace and embroidery insertion. The tucks and embroidery insertion also trim skirt that is edged with a dainty little frill of scalloped embroidery as shown in the illustration.



Inexpensive
Price, Each **1.25**

72-169. Infant's moderately-priced Dress of good quality White Cotton will wear and wash well. Yoke on front shows band of embroidery between the rows of lace insertion. This trimming treatment is noted too on skirt finished with embroidery frill. Neck and sleeves are edged with lace.

Very Pretty
Price, Each **1.35**

72-170. The new baby requires quite a number of easily-washed dresses, and here is an attractive one that is excellent value. Made of soft White Cotton and uses lace to edge neck and sleeves. Lace insertion trims front yoke, and together with hemstitching adorns skirt finished with lace.

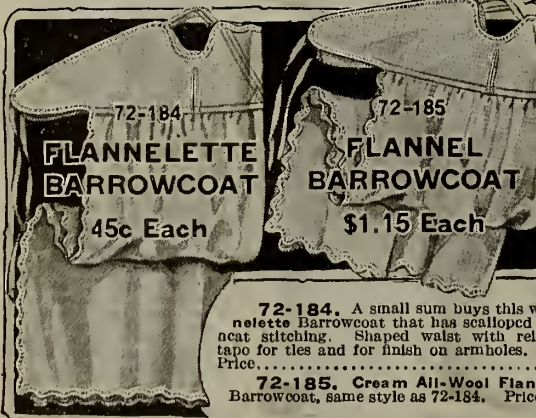

72-184. **FLANNELETTE BARROWCOAT**
45c Each

72-185. **FLANNEL BARROWCOAT**
\$1.15 Each

72-184. A small sum buys this warm Cream Flannelette Barrowcoat that has scalloped edges finished with neat stitching. Shaped waist with reinforced back, uses tape for ties and for finish on armholes. Price..... **45c**

72-185. Cream All-Wool Flannel Barrowcoat, same style as 72-184. Price..... **1.15**



72-152. **HEADSHAWL**
27c Each

72-173. **FLANNELETTE BARROWCOAT**
45c Each

72-181. **CROCHET BOOTIES**
39c Pair

72-178. **COTTON DRESS**
69c Each

72-174. **FLANNELETTE JACKET**
35c Each

72-177. **COTTON PETTICOAT**
75c Each

72-183. **FLANNEL BAND**
32c Each

72-153. **SAFETY-PINS**
2 for 13c

72-614. **DIAPER PADS**
2 for 25c

72-172. **DRESS**
\$1.15 Each

72-180. **JACKET**
75c Each

72-051. **BIB**
5c Each

72-176. **FLANNELETTE PETTICOAT**
47c Each

72-139. **RUBBER PANTS**
37c Pair

72-175. **FLANNELETTE GOWN**
75c Each

72-132. **VEST**
79c Each

72-100. **NAPKINETTES**
\$2.95 Doz.

Celluloid Rattle 37c
72-059. Light enough for baby's fingers to hold is this White Celluloid Rattle. Has teething ring attached to eute figure that will please baby.

Rattle and Bells 37c
72-057. To amuse or quiet the baby here is an inexpensive Rattle with jingly bells. Wooden handle decorated with bow is attached to rubber teething ring.

Brush and Comb 75c
72-060. A nice gift for the baby would be this Two-Piece Set of Celluloid. Hand-painted design as noted on comb and on soft brush that has ribbon bow. Neatly boxed.

Bibs, Each 21c
72-052. These Bibs have White Silk embroidered in assorted patterns, forming top on the cotton pads. They are edged with lace and fasten with loop and button. Very low priced.

White Wool 47c Pair
72-188. Hand-crocheted Booties of soft, White Wool are splendid value. They come up over the knee, have tasseled draw cord at top and feature colored floral motifs.

INFANT'S 37-PIECE LAYETTE

72-002. Complete Outfit 37 Pieces **13³⁵**
Pieces sold separately.

72-051. Three dainty padded Bibs, lace-edged embroidered White Lawn tops. Each..... **15c**
72-100. One dozen soft White Canton Flannel Napkinettes in sanitary package. Per dozen..... **2.95**
72-132. Two Cream Wool and Cotton Vests in coat style. Each..... **79c**
72-139. Waterproof Pants of pliable Gum Rubber, have elastic at waist and knees, Natural or Pink. Small, medium or large. Price..... **37c**

72-152. White Flannelette Head Shawl, bound with mercerized stitching. Price..... **27c**
72-153. Two cards of Safety Pins, each containing 12 pins in varied sizes. 2 cards..... **13c**
72-172. Dainty White Cotton Dress, deftly trimmed with tucks, lace insertion and edging. Buttons at back. Price **1.15**
72-614. Two Diaper Pads of well-qualified White Cotton. 2 for..... **25c**

72-173. Two White Flannelette Barrow Coats; have tape ties and shaped waists; double fold section at back. Each..... **45c**

72-174. Nightingale Jacket of comfortable White Flannelette, shows a dainty trimming all around. Price **35c**

72-175. Two "Simplicity" Nightgowns of White Flannelette button over feet and down front from neck to hem; tape draw at wrist. Ea. **75c**

72-176. Two White Flannelette Petticoats, in the new "Simplicity" style that buttons down front. Have tape draw at neck. Each **47c**

72-177. White Cotton Petticoat, is prettily trimmed with lace and hemstitching and is gathered to bodice. Buttons at back..... **75c**

72-178. Dress of dependable White Cotton, buttons down back and has lace on neck and sleeves..... **69c**

72-180. Cozy Jacket, hand-crocheted of White Wool with Pink or Blue trim. **75c**

72-181. Hand-crocheted Wool Booties of White combined with Blue or Pink; tasseled draw. Pair. **39c**

72-183. Two Cream Wool Flannel Bands, display fancy fibre silk stitching. Each..... **32c**

72-184. Two Diaper Pads of well-qualified White Cotton. 2 for..... **25c**

ORDER GOODS WANTED FOR CHRISTMAS GIVING EARLY



72-168. **JACKET**
\$1.00 Each

72-187. **PETTICOAT**
89c Each

Beautiful Dress
Price, Each **1.69**

Good Value
72-168. Baby will thoroughly enjoy the warmth and comfort of this hand-crocheted White All-Wool Jacket. Has ribbon tie at neck, and is trimmed with Blue or Pink fibre silk floss. Price..... **1.00**

72-187. White Cotton Petticoat has waist that buttons up back. Is trimmed with lace and embroidery and lace insertion. Price..... **89c**

Dainty Comfort

A LAYETTE OF 26 PIECES

For Tiny Tots

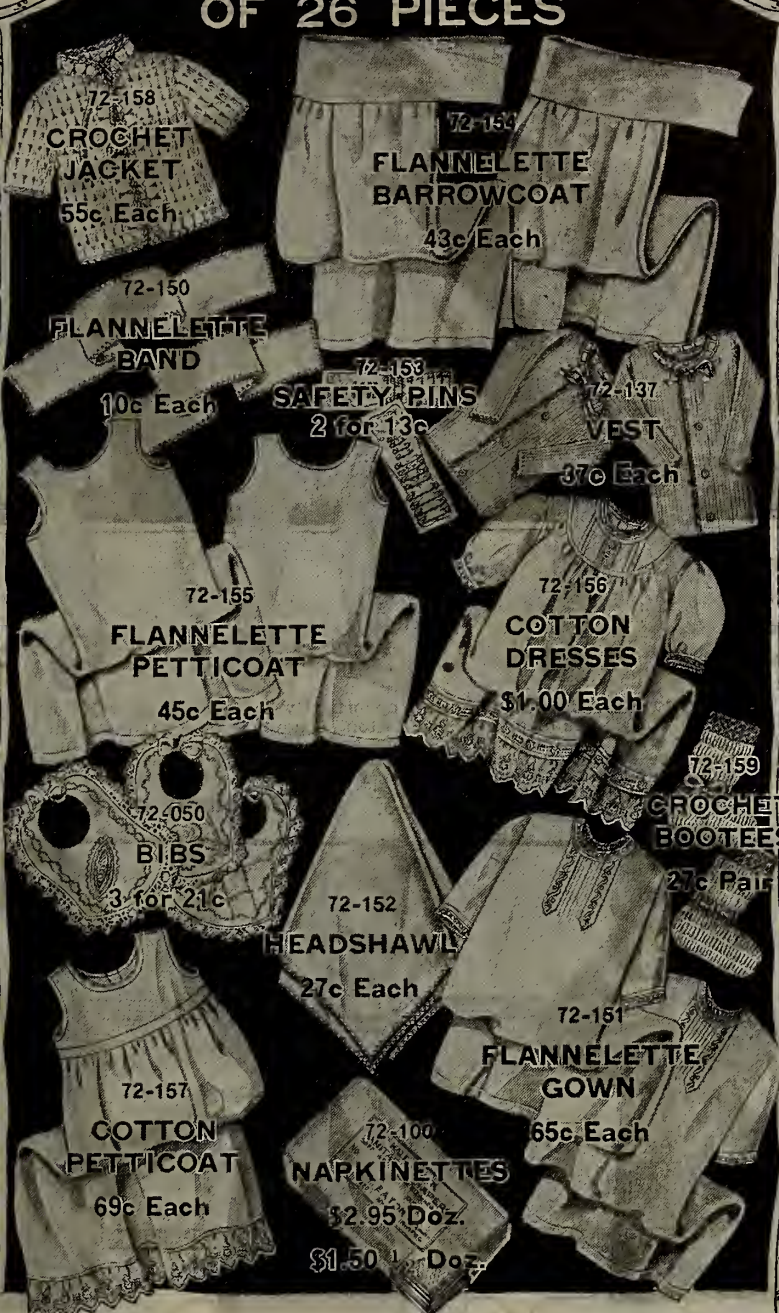

Light Rattle 65c
 72-058. Baby will be delighted with this Celluloid Rattle that is made in the dumb-bell style. Has painted decorations and Pink or Blue ribbon loop and how. Be sure to state choice of color.

Rubber Pants 37c
 Small, Medium or Large.
 Natural or Pink.
 72-139. Waterproof Pants of pliable Rubber are gathered on elastic at waist and knees.

White Wool 39c
 72-164. Warm Pinner, knit of soft White Wool, has draw cord at top and will fit nicely over regular diaper. Sizes medium or large.

Water-proof 38c
 72-138. Pliable Rubberized Cotton that is light in weight forms this Water-proof Diaper. Is neatly bound and buttons over regular diaper. Small, medium or large.

Pretty Three-Piece Set 1.25
 Price, Complete
 72-061. A gift that will prove as useful as it is pretty. This three-piece Celluloid Set has hand-painted decorations on soap box, comb and brush that displays Pink or Blue bow on handle. Comes neatly boxed.

Diapers Per Doz. 1.98
 72-182. Soft and absorbent are these White Turkish Diapers that can be so quickly and easily laundered. Size about 20 ins. by 20 ins.

Soft and White Diapers Per Doz. 3.00
 72-186. Bird's Eye Diaper Cloth is used for these White Diapers that will feel soft and comfortable next baby's skin. Size about 26 ins. by 26 ins.

Child's Pretty Rubber Apron 2 for 45c
 Green or Red.
 72-190. Sure to please a little girl are these Colored Rubber Aprons that would make a nice Christmas or birthday gift. Have assorted nursery rhymes, while binding finishes edges and forms ties and loop.

Cosy White Chinchilla
 Price, Each **3.95**

Very Inexpensive and Pretty
 Price, Each **1.00**

72-165. Even if the weatherman says "Colder to-morrow" the fortunate Baby in this Cloak will take his daily airing in comfort. It is well-made of lovely soft White Chinchilla that has a fleecy wool pile and cotton back and is lined throughout with white flannelette. Lustrous fibre silk braid binds big cape-like collar while turn-back cuffs finish sleeves.

72-160. You will probably feel quite as happy as this wee kiddie when you receive this Dress for it is just as attractive as it is inexpensive. It is fashioned of soft White Cotton and makes a clever and generous use of hemstitching and lace insertion and edging. Front has rounded yoke and there's a buttoned opening at back of this service-giving lace-trimmed dress.

To Your Interest

These pages will prove of especial interest to those who have wee ones of their own or who are seeking acceptable gifts for infants of friends or relatives. Every item has been carefully selected and represents excellent value. The layettes contain complete outfits for the baby's earliest days, and there are various other articles for the new-comer's comfort and amusement.



Hand-Made Jacket

Nicely Trimmed
 Price, Each **1.50**

72-162. Baby's indoor costume is almost always completed by a cosy White Wool Jacket, such as this dainty hand-crocheted one. It is prettily trimmed with Pink or Blue and has draw at neck. Price..... **65c**

72-161. Lace insertion and edging are effectively applied on this dependable White Cotton Petticoat that is gathered to bodice and buttons down back. Price..... **98c**

72-163. Very suitable for "dress-up" occasions yet extremely practical is this appealing White Cotton Dress. It has yoke at front and is elaborately adorned with lace insertion and edging. If you are planning a layette or want to make some baby a nice gift this dress would make an admirable choice.



72-189. Infant's Cosy Jacket is knit of Cream Wool and Fibre Silk. Ribbon tie at neck matches Pink or Blue mercerized finish on **1.00** edges.

INFANTS' 26-PIECE LAYETTE

72-001 Complete Outfit 26 Pieces. Pieces May be Purchased Separately **8.25**

72-050. Three well-quilted White Cotton Bibs, have firm lace edging and attractive centres. Price... **3 for 21c**

72-100. Six White Canton Flannel Napkinettes in sanitary package, are soft and absorbent. Per half-dozen **1.50**, or 1 dozen for **2.95**

72-137. Two Cream Cotton Vests with a nice, soft inside finish; made in convenient coat style, buttoning down front. Ea. **37c**

72-150. Two White Flannelette Bands are bound with mercerized stitching. Each... **10c**

72-151. Two comfortable Night-gowns of good quality White Flannelette, button at back and have tucks and embroidered bands on front. Each..... **65c**

72-154. Two Barrowcoats of White Flannelette, with a soft, fleecy texture; have double-fold waists. Each..... **43c**

72-155. Two Petticoats of soft White Flannelette button down back. Each..... **45c**

72-156. Attractive White Cotton Dress has yoke on front and buttons down back. Tucks and embroidery make a pretty trimming. Price..... **1.00**

72-157. White Cotton Petticoat that will launder well, has frill of scalloped eyelet embroidery. Is gathered to bodice that buttons down back. Price **69c**

72-158. Soft White Wool Jacket is deftly crocheted by hand and trimmed in a dainty way with Pink or Blue. Price..... **55c**

72-159. Hand crocheted White Wool Booties are tied at ankle with tasseled draw and come with either Pink or Blue trimming. Per pair..... **27c**

72-152. Cosy White Flannelette Head Shawl is of a nice size and has mercerized stitching on edges. Each..... **27c**

72-153. Two cards of strong Safety Pins, in assorted sizes; each with 12 pins. **2 cards for 13c**

ORDER GOODS WANTED FOR CHRISTMAS-GIVING EARLY

72-082. Teething Ring of Celluloid; hand-painted Pink or Blue ribbon **65c**

Good Values Here for Little Folks



White Bearcloth

For 1 and 2 years.
72-850. Baby brother or sister will look and feel so comfortable in this White Bearcloth Coat which is such good value. It is lined with flannelette, and has a cosy big collar.
 Price..... **3.98**
72-469. White Bearcloth Turban that has flannelette lining and earlaps with elastic, is trimmed with fibre silk cord.
 Sizes 20 and 21 ins. **1.00**

Big Value in White Cotton Dresses

For 6 months, 1 and 2 years.



72-763 Here, indeed, is a rare opportunity to save considerably on attractive Dresses of firm White Cotton. They are nicely trimmed in the various pretty ways illustrated, with eyelet embroidery and lace insertion, and have a tiny lace edging on neck and sleeves. As they will launder and wear well, you will count this small sum exceedingly well spent. Please state whether A, B or C should be sent. Or why not order all three? Please state size desired.

Priced to Save You Money

49c
 Each

Blanket Cloth

For 1, 2, 3 years.
 Choice of Brown or Saxe.
72-864. It's certainly easy to practise economy when one can secure a girl's stylish warm Coat like this for such a small amount. Made of Blanket Cloth, topped with collar of Beaverine (sheared and dyed here) and lined throughout with sateen. Price.. **3.89**



Teddy Bear Cloth

For 1, 2, 3 years.
 Color Buff only.
72-970. Very complete and extremely comfortable is this 3-piece Outfit, which consists of Coat, Hat and Gaiters. Its material is the favorite Teddy Bearcloth that has a thick, deep pile, and there's a flannelette lining in coat. Hat fits snugly and gaiters have elastic at waist, and button up side of leg. Price.... **5.25**



All-Wool Pullover

For 2, 4, 6 years.
 Camel with Hazel Brown or Turquoise Blue with Camel.
72-968. This cosy Pullover of soft All-Wool in a pretty hock design is surely well worth the low price at which it is marked. Contrasting color is used for collar, pom-pom and finish on sleeves and lower edge. **98c**



Inexpensive Jersey

For 2, 4, 6 years.
 Brown Heather only with Cardinal.
72-959. A sturdy mixture of Wool and Cotton is used for this Jersey, so it will give all sorts of wear and comfort. Double-fold forms finish at lower edge, while neck shows contrasting stripes. **65c**



Jaunty and Warm

For 2, 4, 6 years.
 Choice of Camel with Brown; Oriental Blue with Camel.
72-953. A very smart, warm and serviceable Pullover, knit of soft All-Wool, and priced very temptingly. Collar, etc. cuffs and hem at lower edge are of contrasting shade to match finish on buttoned opening. **1.69**



Brushed All-Wool

Choice of Oriental Blue with Camel and Brown Stripes or Camel with Orange and Brown Stripes.
72-966. An unusually cosy double-fold Scarf of Brushed All-Wool. Has contrasting stripes, and is Each finished with fringe. About 7 ins. wide and 46 ins. long, not measuring fringe. **79c**



2 for 55c

72-191. Low-priced Pants of pliable Rubber in Champagne color, are gathered into narrow bands at waist and knees. Good Value.



The Popular Toque

Cardinal with Navy; Camel with Brown or Navy with Cardinal. To fit up to 6 years. **50c** Each



Price Each 19c

72-054. Inexpensive Feeder of an absorbent Terry Cloth comes in assorted colors, and has wording on the border.



3 Bibs for 25c

72-064. Just see the small sum that buys three of these Infant's Bibs! Embroidered White Lawn tops the cotton pads, and pretty lace outlines the edges. They will ably protect the baby's dress, and will launder well.



17c Each

72-055. Good value in Terry Cloth Feeders. Have nursery designs; assorted colors.



12c Each

3 for 35c
72-056. White Terry Cloth Feeders, in assorted checks. They have the fringed ends and tape ties.



Terry Cloth
72-053. For a slight outlay you could secure a good supply of these White Terry Cloth Feeders. Borders in assorted colors have appropriate wording. Ea. **14c**



All-Wool Serge

For 2, 4, 6 years. Color Navy only.
72-768. Child's practical Bloomers of a warm service-giving All-Wool Serge. Made on woolly lines, and are gathered at waist and knees on elastic. **98c**

59c

For 2, 4, 6 years.
72-555. Warm Fleece-lined Bloomers of Ribbed Grey Cotton for cold weather. Are gathered on elastic at waist and knees.



For The Baby's Comfort



Spread
Price **1.35**
72-609 Easily-laundered White Crochet Spread. Woven of firm Cotton, and shows an attractive pattern and neatly-finished edges. Size about 42 by 56 inches.

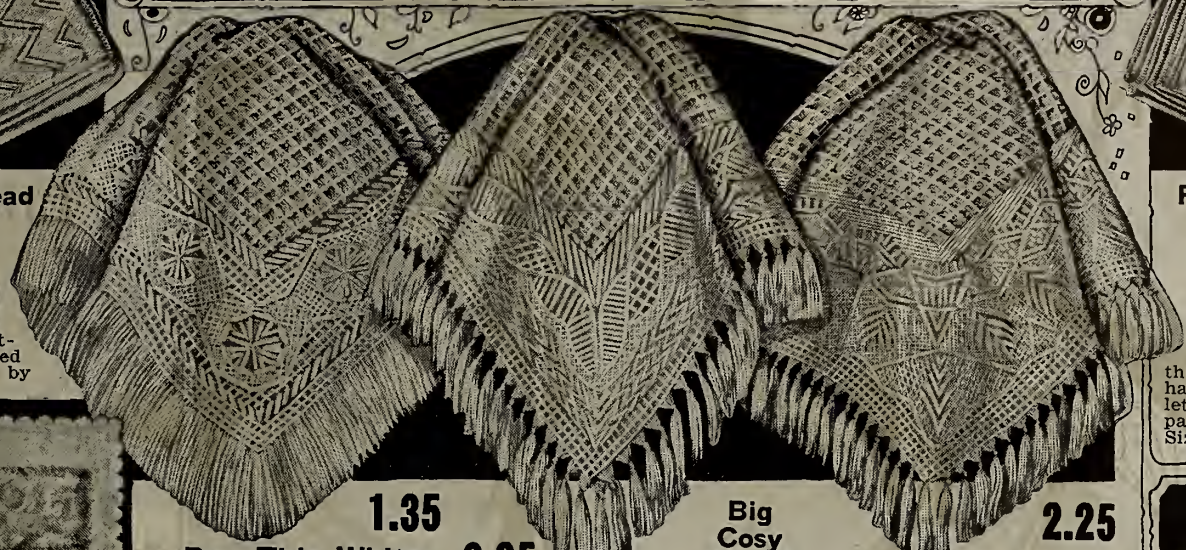

1.35
Buy This White All-Wool Shawl
72-652 From baby's earliest days a warm Shawl like this inexpensive one will prove useful. It is knit of soft White Wool and has honeycomb centre. Border in assorted designs is edged with fringe. Size about 40 x 42 ins. not including fringe.

2.25
Big Cosy Shawl
72-654 Being very large and a good weight, this soft White All-Wool Shawl from Scotland would be a splendid gift for the new baby. Honeycomb centre is edged with border that comes in assorted designs and has knotted fringe for finish. Size about 56 x 60 ins. not including fringe.

2.25
Good Value
72-653 When snugly wrapped in this soft White All-Wool Shawl, the wee one will feel so warm and cosy. It has honeycomb centre and border in assorted designs. Knotted fringe completes this moderately-priced shawl. Size about 50 x 52 inches, not including fringe.

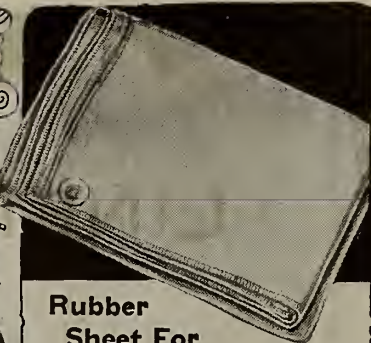

Rubber Sheet For The Baby's Crib
72-610 This pliable sheet of White Gum Rubber will prove a splendid investment, for it will ably protect the mattress in baby's crib. It has reinforced corners with eyelets through which tapes may be passed to hold it in position. Size about 25 by 36 inches. **89c**



Carriage Robe, Pocket Style
72-655 "Baby Bunting's" rabbit skin couldn't have been more comfortable than this Pocket-style Carriage Robe. It is made of White Bearcloth, lined with flannelette and mounted on white felt. Fastens conveniently at one side. Size about 22 by 38 inches. **2.85**



Cosy Crib Blankets
72-604 Cosy Blanket of Cotton Elderdown, for baby's crib or carriage. Comes in assorted nursery designs. Choice of Blue or Pink. Size about 30 by 40 inches. Price **1.00**
Blanket similar to 72-604 but larger. **1.45**
72-605 Size about 36 by 50 inches. Price...

72-606 Baby's Double Blanket of White Flannelette, with thick, fleecy finish. Neatly finished with Pink or Blue border. Size about 30 by 45 inches. Price **79c**
72-607 Double Blanket similar to 72-606 but larger size. About 36 by 54 ins. Price **1.45**



Well Quilted Mattress Protector
72-608 Firm White Cotton, carefully quilted, is used for this Mattress Protector, so you can imagine how very efficient it is. Being nice and soft, it will add to the little one's comfort, too. It is well made throughout with neatly-bound edges, and measures about 22 by 30 inches. Price..... **98c**



Comfortable All-Wool Double Blankets
72-650 Even if the temperature of a room lowers through the night Baby will be blissfully unaware of it when tucked beneath these splendid Blankets. They are made of beautifully thick, fluffy All-Wool, and are whipped singly. The striped borders come in Pink or Blue. Size about 30 by 44 ins. Per pair..... **3.50**
72-651 All-Wool Double Blankets of the same excellent quality as 72-650, but of larger size. Finished singly with Pink or Blue borders. About 36 by 52 inches. Per Pair..... **4.50**



Dainty Silk Comforter or Robe
Choice of Pink or Blue
72-656 All the daintiness that one associates with a baby has this pretty Japanese Quilted Silk Comforter, whose price is so surprisingly low. It has white centre scattered with Pink or Blue flowers to match border and back. Although it is light in weight, it is well padded and very cosy. Size about 24 by 32 ins. **1.89**



72-615 Soft, well-quilted Diaper Pad of durable White Cotton, is correctly shaped to fit over regular diaper. Fastens with safety pin. **27c**

Crib and Commode Chair



Crib of White-Enameled Wood
Made in Two Sizes
73-617 A very comfortable Crib for baby is this one, carefully made of Wood enameled White. It has a restful, well-tufted mattress, filled with sanitary filling, and is provided with good springs and smoothly-running, rubber-tired wheels. Can easily be wheeled from room to room or out on porch if you wish your little one to sleep out of doors. About 17 by 35 inches inside measurement. Sent in carton, set up ready for use. **7.85**
73-618 Larger Crib, same as 73-617 only with disc wheels. About 22 by 42 inches inside measurement. Sent in carton and easily set up. Price..... **10.75**

Sturdy Chair
73-616 This strongly-made Commode Chair of snowy White Enameled Wood makes a very attractive and practical piece of furniture. Seat cover may be raised or lowered; box closes over at back and there's a handy tray for toys..... **3.25**

2 for 25c
72-614 Quilted White Cotton is used for this Diaper Pad, so it is very soft and absorbent. It is of a comfortable shape, and has neatly-bound edges.

MEN'S HANDKERCHIEFS

In almost every instance, our handkerchiefs, where not in boxes, come to you in a neat envelope, fresh and attractive.



LINEN

Hem-stitched Linen with Hand-Embroidered Initial
3 Hdkfs. In a Box 1.25
 24-208 Men's Hand-Embroidered Initialed Irish Linen Handkerchiefs. We can supply all initials except Q U X Y Z.



LINEN



PONGEE



LINEN

Hemstitched Linen
3 Handkerchiefs In an Envelope 59c
 24-200 Men's Irish Linen Hemstitched Handkerchiefs, of good even weave, 17 inches square.



SILK CREPE-DE-CHINE

Neatly Hemstitched
3 In an Envelope 1.00
 24-201 Men's Irish Linen Hemstitched Handkerchiefs, of a fine, durable quality, 18 ins. square.

Silk, Corded Border
3 In an Envelope 75c
 24-210 Men's Hemstitched Pongee Silk Handkerchiefs with fancy corded borders and corners; stylish and durable.

Very Smart
 24-211 Men's Hemstitched Silk Crepe-de-Chine Handkerchiefs, in colors of Purple, Grey, or Copen Blue.
50c Each



Eatonia
 "GOOD VALUE AND RELIABILITY"
LINEN



MERCERIZED



MERCERIZED

Men's Mercerized Cotton
3 In Envelope 50c
 24-204 Men's Handkerchiefs of soft Mercerized Cotton. 20 ins. square with 1-inch hemstitched hems.



Mercerized Cotton, Fancy Hem
3 In Envelope 50c
 24-209 Men's Mercerized Cotton Hemstitched Handkerchiefs, 18 inches square, with fancy printed hems.

Men's EATONIA Irish Linen Hemstitched Handkerchiefs
25c Each or 3 Handkerchiefs In an Envelope 75c
 24-202 These Men's Irish Linen Hemstitched Handkerchiefs are sold for 25c each or 3 in an envelope for 75c. Being an EATONIA offering, they ensure you good value and reliable quality. They are 17½ inches square, perfectly bleached, and we feel sure that they will please you.



KHAKI

Men's Khaki Cotton
4 In an Envelope 49c
 24-205 Men's Cotton Khaki Handkerchiefs with soft mercerized finish; 17½ ins. square. Good value.



Red or Blue Bandanas
3 Hdkfs. for 32c
 24-207 Men's Bandana Handkerchiefs, about 19 ins. square. Colors Red or Blue.



Cotton with Printed Border
3 In Envelope 25c
 24-206 Men's Cotton Handkerchiefs, about 16½ ins. square, with printed borders in assorted colors and designs.



Men's Lawn
6 In an Envelope 49c
 24-203 Men's Hemstitched Handkerchiefs of good durable Lawn, about 18 inches square. Note the low price.

FOR WOMEN AND CHILDREN



Child's Fancy Pendant Box 25c

24-218 This attractive Pendant Box makes an ideal gift for the youngsters. It contains 2 hemstitched, colored Lawn Handkerchiefs with colored embroidery and a neat pendant.



Child's "Hankies" 7 in box for 50c

24-215 This splendid value in Child's Handkerchiefs is of Irish Lawn in assorted colors, with the day of the week embroidered across one corner. 7 handkerchiefs—one for each day—in a neat box.



3 in a Box 25c

24-216 Child's Handkerchiefs, of fine White Lawn with colored embroidered design in one corner. 3 in a box.



SILK

3 in an Envelope 35c

24-223 Women's Jap Silk Handkerchiefs, in colors of Blue, Tan or Green combined with contrasting colors. 3 assorted colors in an envelope.



6 in an Envelope 25c

24-213 Children's Cotton Handkerchiefs with printed borders in assorted colors and designs. Splendid value. Put up 6 in an envelope.

4 in an Envelope 25c

24-219 Misses' Cotton Handkerchiefs, of soft mercerized quality with printed colored borders. Very neat and sure to please you. Put up 4 in an envelope.



BOY'S PRINTED BORDER

Durable Cotton 4 in an Envelope 25c

24-221 Boys' Handkerchiefs of durable Cotton, 14½ ins. square, with printed colored borders, assorted patterns and designs. 4 in an envelope.



3 in a Box 25c

State Initial desired.
24-217 Child's Cotton Initialed Handkerchiefs with rolled colored edge and initial to match border. 3 in box, 25c. All initials except Q U X Y Z.



THE FAMILY ASSORTMENT

12 FOR 1.00

A Popular Collection in an Envelope 1.00

24-224 The Family Assortment is a popular collection containing 12 cotton handkerchiefs—6 for women and children and 6 for men and boys. They come in assorted white and colored border effects, and are put up 12 in an envelope for 1.00



BOY'S WOVEN BORDER

2 in an Envelope 25c

24-222 Boy's Irish Hemstitched Lawn Handkerchiefs, have woven colored borders, assorted colors and patterns. 2 in an envelope.



For the "Kiddies"

7 in an Envelope 25c

24-214 Child's Cotton Handkerchiefs with printed picture borders in assorted colors and patterns. 7 in an envelope.



White Lawn 3 in a Box 25c

24-220 Misses' Handkerchiefs of White Lawn with colored embroidered corner, 2 hemstitched and 1 with lace edge. 3 in a box.

EXCELLENT VALUES IN

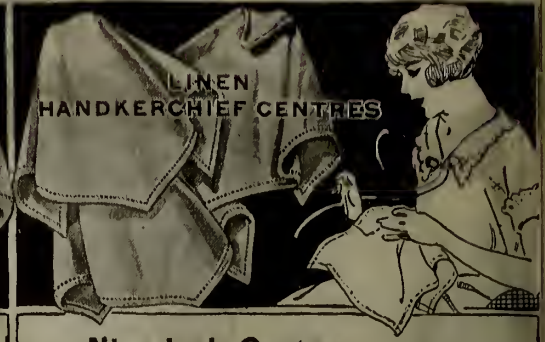

LINEN

LINEN
HANDKERCHIEF CENTRES

Neatly Hemstitched

24-225 Women's Irish Linen Shire-Hemstitched Handkerchiefs, about 11½ ins. square, of very fine quality.

3 in an Envelope
59c

Nine-inch Centres

24-228 Women's Irish Linen Hemstitched Handkerchief Centres, 9 inches square. These are of splendid quality and value. Put up 3 in an envelope.

3 in an Envelope
35c

3 in a Neat Box **75c**

24-236 Women's Irish Linen Initialed Handkerchiefs. We have all initials except Q U X Y Z. Be sure to state initial desired.



White Muslin

3 in a Gift Box **50c**

24-229 Women's White Muslin Handkerchiefs, Swiss-embroidered; have lace-edged corner, and are hemstitched. 3 in a box.

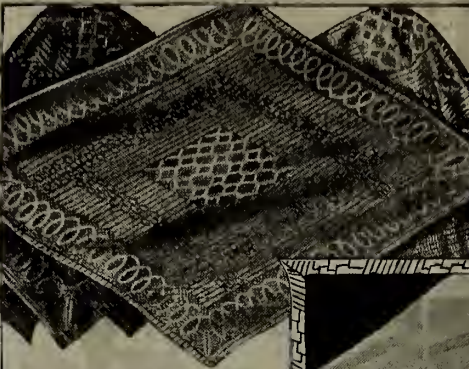

3 Assorted in Envelope **50c**

24-233 Artificial Silk Lace Handkerchiefs, in colors of Mauve, Blue, Gold, Tan, Cerise or Jade. 3 assorted colors in each envelope.



PONGEE

3 in a Box **35c**

24-230 Women's White Muslin Hemstitched Swiss Handkerchiefs, with colored embroidered corner; assorted patterns similar to illustration.

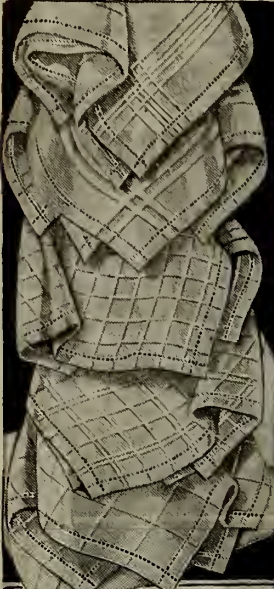

Cross Bar Style

24-227 Women's assorted Cross Bar and Corded Border Lawn Handkerchiefs. About 10¼ ins. square, neatly hemstitched. 5 in an envelope.

5 for **25c**

Eatonia

A WATCHWORD THAT STANDS FOR ECONOMY



LINEN

Irish Linen 12 ins. Square

24-235 These Women's EATONIA Irish Linen Handkerchiefs are a value you will appreciate. They are about 12 ins. square, and are Hemstitched. Put up 2 in an envelope. **2 for 25c**

Women's Handkerchiefs

24-212 Women's Pongee Silk with colored, corded borders and corner effects; neatly hemstitched. 3 in an envelope. **3 for 39c**



5 Assorted in Envelope **25c**

White and Colored

24-232 Women's Hemstitched Lawn Handkerchiefs, 3 in colors and 2 white, with colored embroidered corners. 5 assorted in an envelope. Neat design. Good value.



Colored Voile

24-234 Voile Handkerchiefs, in assortment of popular colors; 2 hemstitched and 1 scalloped. Edge embroidered in contrasting colors.

3 Assorted in Envelope **75c**



Hemstitched Lawn

24-226 Women's Hemstitched Lawn Handkerchiefs of good serviceable quality, about 11 ins. square. 6 in an envelope. **6 for 25c**



In a Fancy Box

24-231 Women's White Lawn Handkerchiefs, 2 hemstitched, 1 lace-trimmed, with colored embroidered corners. 3 assorted designs in fancy box.

3 Assorted Designs **50c**

WOMEN'S HANDKERCHIEFS



COLORED LINEN



LINEN

Sheer Linen
Price Each **50c**
When 24-241 you can get a Sheer Linen Handkerchief like this with Swiss guipure lace corners for only 50c you are getting good value indeed. Put up in a transparent envelope. Each..... **50c**

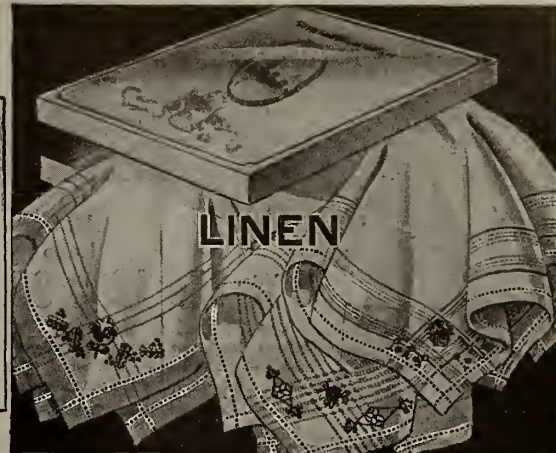

LINEN

Very Popular
24-248. Women's Hemstitched Irish Linen, in colors of Peach, Blue and Mauve, with colored embroidery. Put up 3 assorted colors in an envelope. **3 for 50c**



24-239 Swiss Muslin Handkerchiefs, lace-edged, and with 4 deep Swiss guipure lace corners. 3 in a sanitary envelope. **3 In an Envelope for 75c**

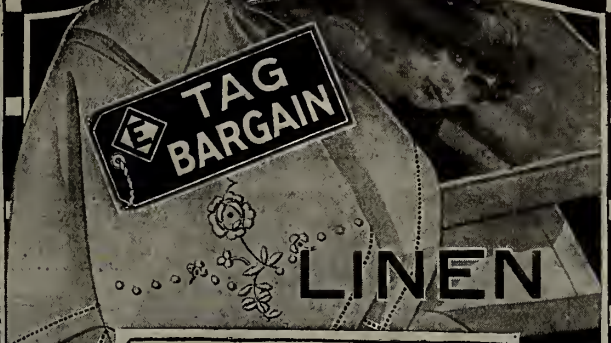

TAG BARGAIN

LINEN

Fine Irish Linen 3 for 50c
24-242 Fine Irish Linen Handkerchiefs, hemstitched and neatly embroidered. These are supplied in White only, and are put up 3 assorted designs in a fancy box for..... **50c**

24-245 White Hemstitched Irish Linen Handkerchiefs, with woven colored borders, and colored embroidered corners. Put up 3 assorted designs in a box. **3 for 75c**



24-249 White Hemstitched Irish Lawn Handkerchiefs, with woven colored border and colored initial; all initials except Q, U, X, Y, Z. Put up 3 in an envelope. **3 in an Envelope for 50c**

SILK CREPE-DE-CHINE
IN NEARLY EVERY CASE OUR HANDKERCHIEFS, WHEN NOT IN BOXES, COME TO YOU IN A NEAT ENVELOPE, FRESH AND ATTRACTIVE



3 in an Envelope 75c
24-252. Silk Crepe-de-Chine Handkerchiefs, in colors of Jade, Alice and Lipstick Red, with fancy black printed borders and turned edge. In attractive new designs.



3 with Sachet 75c
24-240. Swiss Muslin Handkerchiefs, with guipure lace corners, and colored embroidery. These beautiful handkerchiefs are put up 3 in a colored embroidered Sachet and make a most acceptable gift. We advise an early order of this popular line.

Handkerchiefs Make Nice Christmas Gifts.
To Avoid Disappointment it is Advisable to Order Early!

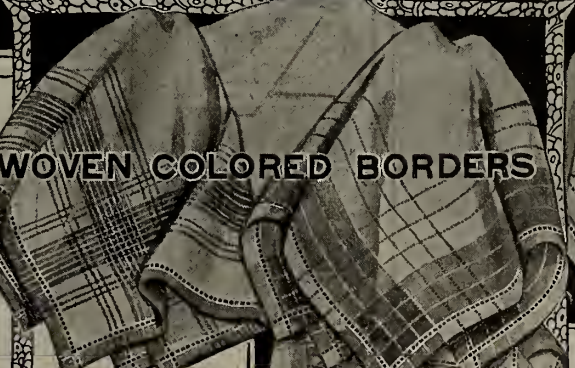

WOVEN COLORED BORDERS

Assorted Designs and Colors 3 for 35c
24-247. Fine Irish Lawn, hemstitched, and with woven colored borders. These attractive and popular handkerchiefs come in splendid assortment of colors and designs. Put up 3 assorted designs and colors in an envelope.

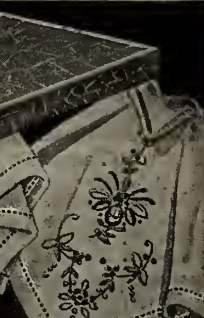

LINEN

3 in a Box 75c
24-243. Hemstitched Irish Linen Handkerchiefs, 2 white and 1 colored; embroidered. 3 in a fancy box.



Fine Irish Linen 3 in a Fancy Box for 1.00
24-244 White, hemstitched Irish Linen Handkerchiefs of very fine quality. There are 3 assorted designs in the fancy box.



PONGEE

Pongee Silk 3 in an Envelope 65c
24-246. Hemstitched Pongee Silk Handkerchiefs. Have colored corded edge and colored embroidered corners. 3 in an envelope.

LACES AND DRESS TRIMMINGS



6 Yds. for **15c**

24-303. Cotton Torchon Lace, 1/4-inch wide. 6 yards on a card. Be sure to state

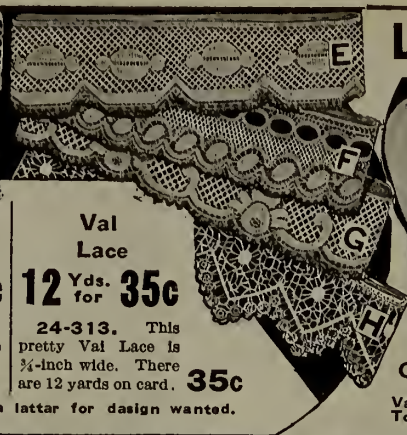

Val Lace

12 Yds. for **35c**

24-313. This pretty Val Lace is 1/4-inch wide. There are 12 yards on card. **35c** latter for design wanted.



French Val Lace Camisole Top **25c** Each



French Cotton Cluny Yoke **39c** Each

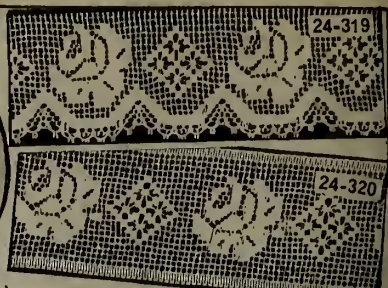

24-319. 3/4-inch Lace, shown in upper illustration. Per yard **8c**
24-320. 3/4-inch Banding, shown above. Per yard **8c**



24-300. White Cotton Tatting Lace, 5/8-inch wide. 12 yards on card. **25c**

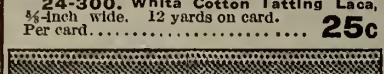

24-301. Fina Cotton Torchon Lace, 1 1/2-inch wide. 6 yards on card. **25c**



24-302. Cotton Torchon Lace, 2 1/4 inches wide, 5 yards on card. **25c**

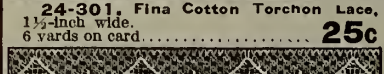

24-306. Cotton Nat Top Lace, 6 inches wide. Colors White, Ecru or Black. A good value in this useful lace, and an attractive design. State color wanted on your order. Per yard **15c**



24-307. Cotton Nat Top Lace, 6 inches wide. Colors White, Ecru or Black. A good value in this useful lace, and an attractive design. State color wanted on your order. Per yard **15c**

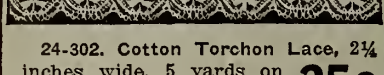

24-308. Cotton Nat Top Lace, 6 inches wide. Colors White, Ecru or Black. A good value in this useful lace, and an attractive design. State color wanted on your order. Per yard **15c**

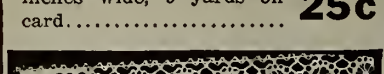

24-309. Cotton Nat Top Lace, 6 inches wide. Colors White, Ecru or Black. A good value in this useful lace, and an attractive design. State color wanted on your order. Per yard **15c**



24-310. Cotton Nat Top Lace, 6 inches wide. Colors White, Ecru or Black. A good value in this useful lace, and an attractive design. State color wanted on your order. Per yard **15c**



24-311. Cotton Nat Top Lace, 6 inches wide. Colors White, Ecru or Black. A good value in this useful lace, and an attractive design. State color wanted on your order. Per yard **15c**



24-312. Cotton Nat Top Lace, 6 inches wide. Colors White, Ecru or Black. A good value in this useful lace, and an attractive design. State color wanted on your order. Per yard **15c**

Teneriffe Lace Set

A pretty design in the popular White Teneriffe Lace.
24-306. 1/2-inch Insertion, per yd. **4c**
24-307. 5/8-inch Lace, per yd. **4c**
24-308. 1 1/2-inch Lace, per yd. **6c**



24-309. Cotton Nat Top Lace, 6 inches wide. Colors White, Ecru or Black. A good value in this useful lace, and an attractive design. State color wanted on your order. Per yard **15c**



24-310. Cotton Nat Top Lace, 6 inches wide. Colors White, Ecru or Black. A good value in this useful lace, and an attractive design. State color wanted on your order. Per yard **15c**



24-311. Cotton Nat Top Lace, 6 inches wide. Colors White, Ecru or Black. A good value in this useful lace, and an attractive design. State color wanted on your order. Per yard **15c**



24-312. Cotton Nat Top Lace, 6 inches wide. Colors White, Ecru or Black. A good value in this useful lace, and an attractive design. State color wanted on your order. Per yard **15c**

White French Val Lace Set

24-309. 5/8-inch Insertion, per yd. **4c**
24-310. 5/8-inch Lace, per yd. **5c**
24-311. 3/4-inch Lace, per yd. **6c**
24-312. 1 1/2-inch Lace, per yd. **8c**

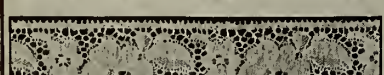

24-335. Novelty Cotton Banding, 3/8 inches wide to match above lace. White or Ochre. Per yard **20c**



24-336. Novelty Cotton Banding, 3/8 inches wide to match above lace. White or Ochre. Per yard **20c**



24-337. Novelty Cotton Banding, 3/8 inches wide to match above lace. White or Ochre. Per yard **20c**

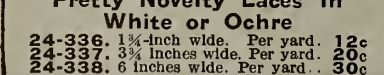

24-338. Novelty Cotton Banding, 3/8 inches wide to match above lace. White or Ochre. Per yard **20c**

Pretty Novelty Laces in White or Ochre

24-336. 1 1/4-inch wide. Per yard. **12c**
24-337. 3/4 inches wide. Per yard. **20c**
24-338. 6 inches wide. Per yard. **30c**



24-330. Marcarizad Cluny Insertion, 1 1/4-inch wide. Per yard **5c**

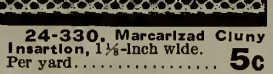

24-305. Cotton Torchon Lace, 1/4-inch wide. Mauve, Rosa or Gold. 6 yards on card for **15c**



24-331. Marcarizad Cluny Lace, 1 1/2-inch wide. Per yard **5c**

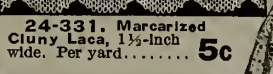

24-318. Cotton Nat Top Lace, 6 inches wide. Colors White, Ecru or Black. A good value in this useful lace, and an attractive design. State color wanted on your order. Per yard **15c**



24-329. 34-inch Rayon Flouncing, White or Black. Per yard **1.50**
24-0329. 17-inch Rayon Flouncing, White or Black. Per yard **75c**



24-316. Swiss Gulpure Allover Lace, 18 inches wide. Ivory or Ochre. Per yard **2.25**



24-317. Rayon Lace, in a very pretty design, 2 inches wide. Per yd. **9c**

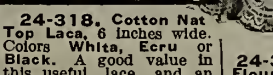

24-372. Narrow Edging, Colors Black, White, Brown; Black and White; Brown and Sand; Black and Green; Black and Red; White and Red. Yard **8c**

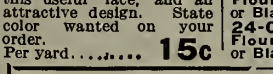

24-375. Artificial Silk Braid, combinations of Brown, Copan, Coral and Black. Yard **8c**



24-376. Artificial Silk-covered Braid, 1 1/2-inch wide, in Black, Red and Green; Sand, Champagne and Brown; or Navy, Coral and Copan. Per yard **35c**

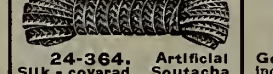

24-374. Artificial Silk-covered Braid, 1/2-in. wide, Black, Brown, Navy or Sand, with contrasting colors. Yd. **30c**

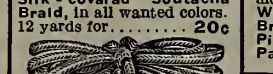

24-373. Artificial Silk Braid, 1 1/4-inch wide. Black, Brown, Sand, or Navy. Per yard **40c**

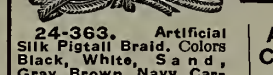

24-377. Artificial Silk Tassel, 4 1/2 inches long. Black, Brown, Navy, Rosa, Gold or Copan. Each **10c**



24-378. Artificial Silk Tassel, 6 inches long. Black, Brown, Navy, Sand, Gold or Rosa. Each **25c**

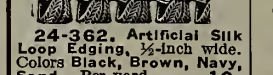

24-360. Artificial Silk Binding Braid, colors Black, White, Brown, Navy, Sand, or Bright Red. 1/2-inch, per yard **4c**
 3/4-inch, per yard **5c**
 1-inch, per yard **7c**



24-365. Artificial Silk-covered Cord, in staple colors. Per yard **7c**



24-361. Artificial Silk Loop Edging, Colors Black, White, Sand, Brown or Red. Per yard **18c**

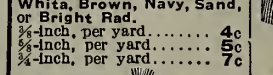

24-369. Artificial Silk Fringe, Colors Black, Brown, Navy, Rosa, Copan or Gold, 4 inches wide, per yard **45c**
 6 inches wide, per yard **60c**



24-359. Artificial Silk Fringe, Colors Black, Brown, Navy, Rosa, Copan or Gold, 4 inches wide, per yard **45c**
 6 inches wide, per yard **60c**

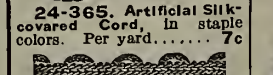

24-363. Artificial Silk Pigtail Braid, Colors Black, White, Sand, Gray, Brown, Navy, Cardinal or Scarlet. Per yard **5c**

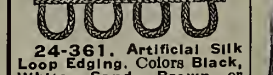

24-364. Artificial Silk-covered Soutacha Braid, in all wanted colors. 12 yards for **20c**



24-366. Metallic Braid in Antique and Black, Antiqua shade only. Yd. **8c**



24-367. Metallic Insertion, 1/2-in. wide, Antiqua shade only. Yd. **8c**



24-368. Metallic Lace, 1/2-inch wide, Antiqua shade only. Per yard **12c**

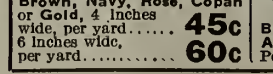

24-369. Metallic Banding, 1/4-inch wide; Antiqua shade only. Per yard **20c**

Georgette Crepe

38 Inches Wide Per Yard **95c**

24-339. French Georgette Crepe, 38 inches wide. Colors White, Black, Navy, Brown, Gray, Sand, Pink, Mauve, Orange, Peach or Red.

Always State Color Desired



24-371. Artificial Silk Girdle Cord; colors White, Black, Rosa, Copan, Brown, Navy, Mauve, Gold, Red. Per yd. **25c**

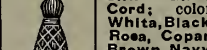

24-378. Artificial Silk Tassel, 6 inches long. Black, Brown, Navy, Sand, Gold or Rosa. Each **25c**

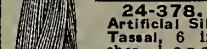

24-377. Artificial Silk Tassel, 4 1/2 inches long. Black, Brown, Navy, Rosa, Gold or Copan. Each **10c**

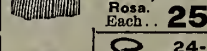

24-373. Artificial Silk Braid, 1 1/4-inch wide. Black, Brown, Sand, or Navy. Per yard **40c**



24-357. Cotton Pyjama Cords, 60 inches long. Each **6c**



24-379. Artificial Silk Tassel, 11 inches long. Black, Brown, Navy, Palelav; also Brown and Sand, combined. Each **35c**

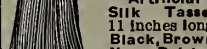

24-368. Metallic Lace, 1/2-inch wide, Antiqua shade only. Per yard **12c**



24-366. Metallic Braid in Antique and Black, Antiqua shade only. Yd. **8c**

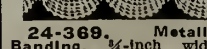

24-367. Metallic Insertion, 1/2-in. wide, Antiqua shade only. Yd. **8c**

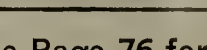

24-368. Metallic Lace, 1/2-inch wide, Antiqua shade only. Per yard **12c**



GEORGETTE



Rayon Laces **25c** 6 Yards on Card
24-314. Rayon Laces, 1/2-inch wide. Order by letter A, B, C, or D.



24-333. Swiss Gulpure Lace, 5/8-inch wide. Ivory or Ochre. Per yard **7c**



24-323. Swiss Gulpure Lace, Ivory or Ochre. 1-inch wide. Per yard **10c**

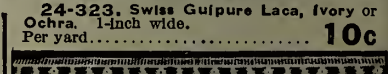

24-315. Swiss Gulpure Lace, 1 1/4-inch wide. Ivory or Ochre. Per yard **25c**



24-324. Swiss Gulpure Lace, 3 inches wide. Ivory or Ochre. Per yard **40c**



24-334. Swiss Gulpure Banding, 3/8 inches wide. Ivory or Ochre. Per yard **50c**



24-321. Swiss Gulpure Lace, 1 1/4-inch wide. Ivory or Ochre. Per yard **25c**



24-322. Swiss Gulpure Lace, 1 1/4-inch wide. Ivory or Ochre. Per yard **25c**



24-325. Swiss Gulpure Lace, 1 1/4-inch wide. Ivory or Ochre. Per yard **25c**



24-353. Swiss Gulpure Lace, 1 1/4-inch wide. Ivory or Ochre. Per yard **25c**



24-354. Swiss Gulpure Lace, 1 1/4-inch wide. Ivory or Ochre. Per yard **25c**



24-355. Swiss Gulpure Lace, 1 1/4-inch wide. Ivory or Ochre. Per yard **25c**

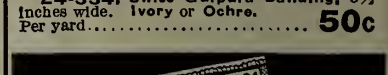

24-356. Swiss Gulpure Lace, 1 1/4-inch wide. Ivory or Ochre. Per yard **25c**



24-357. Swiss Gulpure Lace, 1 1/4-inch wide. Ivory or Ochre. Per yard **25c**



24-358. Swiss Gulpure Lace, 1 1/4-inch wide. Ivory or Ochre. Per yard **25c**

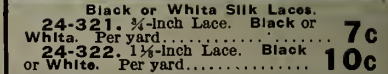

24-359. Swiss Gulpure Lace, 1 1/4-inch wide. Ivory or Ochre. Per yard **25c**



24-360. Swiss Gulpure Lace, 1 1/4-inch wide. Ivory or Ochre. Per yard **25c**



24-361. Swiss Gulpure Lace, 1 1/4-inch wide. Ivory or Ochre. Per yard **25c**

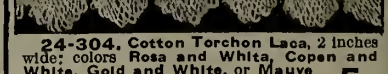

24-362. Swiss Gulpure Lace, 1 1/4-inch wide. Ivory or Ochre. Per yard **25c**

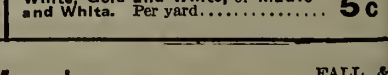

24-363. Swiss Gulpure Lace, 1 1/4-inch wide. Ivory or Ochre. Per yard **25c**



5 Yards for 35c

24-509. This pretty Cambric Edging is 4 inches wide; a useful width in three attractive designs. Sold in 5 yard lengths only. Order by letter A, B, or C. 5 yds. for 35c.

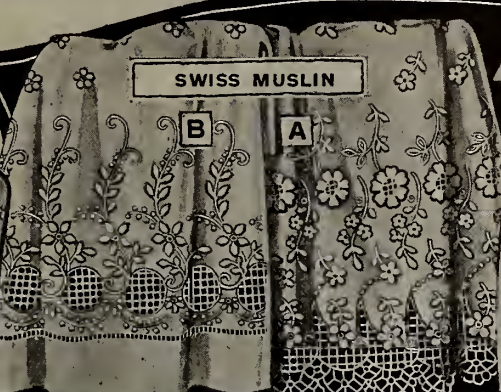

SWISS MUSLIN

Swiss Muslin Flouncings
24-502. Two attractive patterns. A is 26 inches deep and has pretty, lacy border, while B is 24 inches wide with a 2-inch hemstitched edge. State choice. A or B.
Your Choice Per Yard 45c



FLANNEL

24-526. Soft Wool Flannel Skirting, 30 inches wide, with silk-embroidered edge.
Per Yd. 1.25

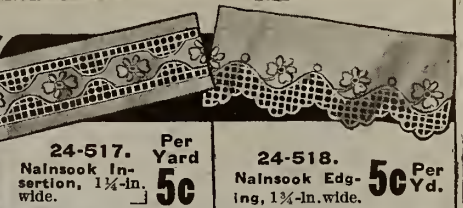

24-517. Nainsook Insertion, 1 1/4-in. wide.
Per Yard 5c

24-518. Nainsook Edging, 1 1/4-in. wide.
Per Yd. 5c

Per Yard 9c
24-519. Flannelette Edging, 2 1/2 ins. wide. White only.



FLOUNCINGS

Pretty Flouncings Your Choice 25c Per Yd.

24-506. Your choice of two 16 1/2-inch Flouncings. A is of durable Cambric, B is of fine Nainsook with work about 7 inches deep.



24-508. Cambric Edging, 6 inches wide, with good firm edge.
Per yard..... 9c



5 Yards for 25c

24-513. Cambric Edging, 3 ins. wide; sold only in 5-yard lengths. Order by letter A, B or C. Your choice 5 yds. 25c.



Material For Princess Slip Tops

Price Complete 20c

24-515. Material for making Princess Slip Tops, consisting of 1 1/4 yards, 3 1/4-inch Longcloth edging and strapping for over shoulders.

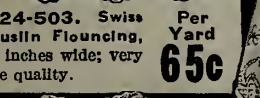

24-503. Swiss Muslin Flouncing, 26 inches wide; very fine quality.
Per Yard 65c



FLANNELETTE

24-504. Swiss Muslin, All over Embroidery, neatly patterned; 21 inches wide.
Per Yard 35c

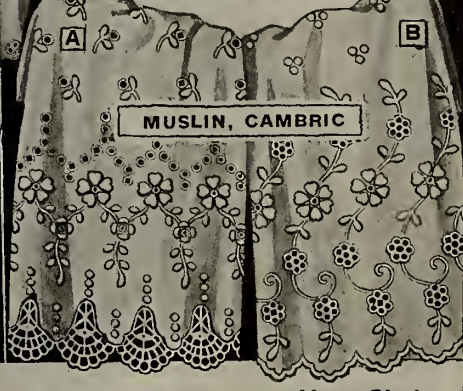

MUSLIN, CAMBRIC

24-500. Your choice of two splendid patterns in Swiss Embroideries, 26 inches wide. A is of fine Muslin, B of durable Cambric. State choice.
Your Choice 30c Per Yard

See Page 262 for material to make up a Princess Slip, using the Top material shown above and the Frilling shown below.



Longcloth Frilling Per Yard 20c

24-516. This 3 1/2-inch Longcloth Frilling is of splendid quality, and matches top material shown above.



24-523. Infant's Yoke of Fine Muslin; dainty design and of good size.
Price Each 35c

Silk-Embroidered Flannelette 24-520. Flannelette Per Yd. 26 inches wide, silk-embroidered to depth of 7 1/2 inches. White only.
75c

24-524. Infant's Yoke of Fine Muslin, neatly patterned and good size.
Price Each 50c

BABIES' BIBS

3 for 25c 2 for 25c

24-550. Infants' Bibs of well-padded cotton, lace-edged.
24-554. Oilcloth Feeding Bibs are of generous size and very serviceable.

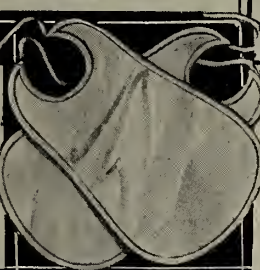

24-514. Cambric Corset Cover Strapping, 1 1/2-inch wide. Per yard... **9c**

24-512. This neat Nainsook Beading is 1 1/2-inch wide and takes 1/2-in. ribbon. Per yd. **7c**



24-510. Cambric Insertion, 1 1/2-inch wide. Another dainty design in a popular material. **Yard 8c**

24-511. Cambric Edging, 3 1/2 ins. wide. A very dainty and neat design. Per yard **8c**



24-551. Infants' Bibs of splendid quality, embroidery-trimmed.
2 for 25c



3 for 32c

24-552. Infants' Bibs, silk-faced and well-padded. Have fllet lace edge.
Each 20c

24-553. Cotton Terry Feeders, good size and very absorbent. These Feeders will be found extra good value at the low price here asked.



24-521. Nightgown Top of fine cotton with mercerized embroidery on front, neck and sleeves. Each... **65c**

Price Each 69c

24-529. Infant's Semi-made Dress of Fine Muslin neatly patterned. Sizes 1, 2, 3 and 4 years. Not sold made up.

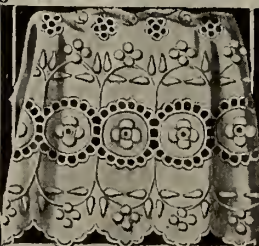

24-507. Cambric Flouncing, 10 inches wide; work 5 1/2 inches deep.
Per Yard 15c



Corset Cover Embroidery 25c Yard

24-505. Cambric Corset Cover Embroidery, 16 1/2 ins. deep, neatly patterned to a depth of 6 1/2 ins. Very pretty design.



Eatonia
A SURE SIGN OF OUTSTANDING VALUE

EATONIA Swiss Muslin Flouncings

24-501. This EATONIA value in 26-inch Swiss Muslin Flouncings includes a wide range of patterns similar to illustrations, and includes: A Scalloped, B Lace Edge, C Hemstitched and D Frilled Edge. Order by letter A, B, C or D.

Your Choice 39c Yard

Per Yard 30c

24-530. Cambric Underskirt Flouncing, 21 ins. wide, lace-edged. A good value in a desirable quality.



The Shoe Section

"Better than ever!" will be your verdict after studying the offerings in this department—Pages 132 to 163. From this opening display of Women's stylish Slippers right on to the final page of shoe sundries, you'll find good things in footwear—be they for dress, work, or play. They have been chosen to meet the demands of discriminating customers, keen judges of style, comfort, value and quality. Study the pages and you'll admit they deserve your attention, for here you have right at your door up-to-date style, undoubted quality and comfort at a price that creates the slogan:

"Best Values for Your Money."

Trim Oxfords of Excellent Quality

62-142. Black Calf.
62-527. Tan Calf.

Yes, Oxfords may be conservative, but there's an up-to-date air about this natty model in selected **Black or Tan Calf**. They are made in a full-fitting **E width**, with medium heels, having rubber top lifts; soles are of leather, carefully sewn. You'll find them useful, good-looking shoes and at the price quoted decidedly good value. Sizes $2\frac{1}{2}$ to 7, in half sizes. Per pair **2.98**

Black or Tan Calf

298
Pair

Two Graceful Models

Black Patent or Black Satin with Covered Heels

298
Pair

Black Patent

62-165 These dainty 2-strap **Black Patent Leather Slippers** can be worn with or without the side ornament shown on the strap, which is sold separately. They have medium heels with rubber top lifts and sewn leather soles. **D width**. Sizes $2\frac{1}{2}$ to 7, in half sizes.

62-1165. Ornament to fix on strap is sold separately. Per pair, **25c**

Your Choice

315
Pair

D Width

Whether you choose the **Black Patent** or **Black Satin** you are assured of a Slipper you'll be proud to wear on any occasion. They both have medium covered heels, sewn leather soles, and metal ornament strap. Sizes $2\frac{1}{2}$ to 7, in half sizes.
62-184. **Black Patent**.
62-185. **Black Satin**.

Black Patent or Black Calf

Another natty type of Oxford designed for Women who like trim, clean-cut footwear is shown here in **Black Patent Leather** or **Black Calf**. Both have medium heels with rubber top lifts and sewn leather soles and come in **E width**. The **Black Patent** shoes have dull leather trim. Sizes $2\frac{1}{2}$ to 7, in half sizes.

62-209. **Black Calf**.
62-529. **Black Patent**.

345
Pair

Black Patent
285
Pair

For Tasteful Dressers

62-191 Note the fashionable perforations around vamps and quarters of these Women's distinctive-looking **Black Patent, 1-strap Slippers**. **D width**. Medium heels and sewn leather soles complete a smart, useful type of shoe, well within reach of modest purses. Sizes $2\frac{1}{2}$ to 7, in half sizes. Per pair . . . **2.85**

62-166
335
Pair

E Width

Fancy Cut-outs

Modish 1-Strap Style

62-166 A selected quality **Black Patent Leather** is used in making these women's charming 1-strap Slippers. Made in a full-fitting **E width** for ease in fitting, they have medium heels with rubber top lifts, sewn leather soles, and are ornamented with dainty cut-outs in front and at sides. Sizes $2\frac{1}{2}$ to 7, in half sizes. Per pair . . . **3.35**

275
Pair

Pleasing Pattern

Choice of **Black Patent Leather** or **Black Satin-finished Fabric** in these women's fashionable 1-strap, 2-button Slippers. Both have the pretty cut-out effect on vamps and sides, and are fitted with low heels and sewn leather soles. The price quoted is much lower than usual for such style and quality. **D width**. Sizes $2\frac{1}{2}$ to 7, in half sizes.

62-179. **Black Patent**.
62-180. **Black Satin-Finish**.

Here's Grace and Daintiness

62-143 Are you looking for "something different" from the usual run of fashionable footwear—something that carries the stamp of individuality in its make-up? If you are, you need go no further, for here you can get this quality, together with that grace and daintiness in footwear so much desired by women. Imagine the charming effect obtainable when these women's fine **Black Patent Leather Pumps** are worn with dainty hosiery. They are carefully made from selected materials with medium heels and sewn leather soles, and fittingly adorned with fancy cut-outs as illustrated, and neat metal ornaments on vamps. **D width**. Sizes $2\frac{1}{2}$ to 7, in half sizes. Pair . . . **3.35**

335
Pair

Hard to Equal at This Price

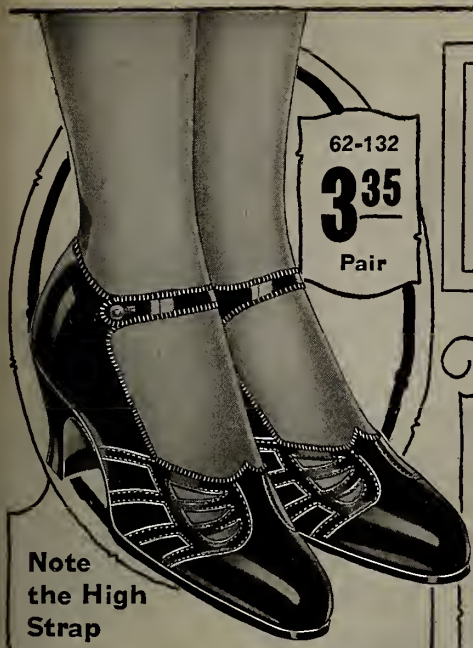

62-132
3.35
Pair

Note
the High
Strap

62-132 Another comfortable and up-to-date model is illustrated above, and being made from selected Black Patent Leather in 1-strap effect, you are assured of durability, as well as these other qualities. Neatly-shaped heels; sewn leather soles. D width. Sizes 2½ to 7, in half sizes. Per pair..... **3.35**



In Black
Patent
2.50
Pair

E
Width
Style,
Comfort
and Durability

62-144 The neatly-arranged stitching and perforations are a style feature that classes these Women's 2-strap Slippers among the new and up-to-the-minute designs. Made in glossy Black Patent Leather with medium heels having rubber top lifts, and sewn leather soles. The E width ensures easy-fitting shoes without sacrificing neatness. Sizes 2½ to 7, in half sizes. Per pair... **2.50**



2.35
Pair

An Ultra-Smart Oxford for Women of Taste

May Be Had in
Black or Brown
E Width

Can you imagine anything smarter-looking in Oxfords than this practical model? You'll go a long way before you find it! Choice of Black or Brown Side Leather is given you, and no matter which you choose you get style, comfort and durability. They have medium low heels with rubber top lifts, sewn leather soles, and come in E width. Sizes 2½ to 7, in half sizes.

62-538. Black.
62-539. Brown.

Per pair..... **2.35**

62-538
Black.
62-539
Brown.



3.25
Pair

Charming Model
in Black Patent

62-134 Here's another of these new styles that are so pleasingly expressed on this page, and one well worth your consideration. Cut from selected Black Patent Leather, these women's 1-strap Slippers have neatly-shaped heels, sewn leather soles and are adorned with prettily-designed cut-outs. The low price for such stylish footwear means a saving for you in dress shoe bills. D width. Sizes 2½ to 7, in half sizes.



3.45
Pair

In Black
Patent Leather

A Shoe That is Dainty and Pretty

62-164 Its individuality impresses itself upon you at first glance—just as when worn, these women's fine Black Patent, 4-bar strap Slippers will give that air of distinction to the wearer that only shoes of quality can give. The fancy stitching on vamps and metal ornaments on straps are welcome embellishments dictated by Fashion, and, with neatly-shaped heels and sewn leather soles you have a shoe you'll be proud to wear. And, after all, the price is so moderate the humblest purse can easily secure a pair. D width. Sizes 2½ to 7, in half sizes. Per pair..... **3.45**



2.98
Pair

Pretty 3-Strap
Design in E Width

62-133 Always a favorite for the Autumn season are these smartly-designed 3-strap Slippers. Made on an easy-fitting last, they should give a great deal of comfort too. They are made from glossy Black Patent Leather, and have medium heels with rubber top lifts and sewn leather soles. Fancy cut-outs at side add to the attractiveness of the shoe. E width, ensures ease in fitting. Sizes 2½ to 7, in half sizes.

2.95
Pair

Smart Style in
Black Patent Leather

62-135 These women's Black Patent Leather, 2-strap Slippers are thoroughly up-to-date in design, and (what is perhaps more important to many discerning women) are of decidedly sensible pattern, and endowed with comfort-giving qualities. They have medium heels with rubber top lifts and sewn leather soles, and you'll like the perforations and stitching around vamps and quarters. Here you have, then, style, quality and comfort nicely blended, and in addition the low price makes the item more interesting. D width. Sizes 2½ to 7, in half sizes. Be sure to state size.





3⁹⁸
Pair

62-171. Black Satin.
62-172. Black Suede.

Thoroughly smart in every detail are these Women's 3-strap Slippers in fine **Black Satin** or **Black Suede** (trade name). They have the popular covered heels and sewn leather soles, and are made in **D** width. Sizes 2½ to 7, in half sizes.

62-157. Boots

2⁹⁸
Pair

62-182. Oxfords

2⁷⁵
Pair



Study
This Offer

Here's an excellent chance to prepare for cold weather. The Women's **Black Dongola Kid** Fleece-lined Boots or Oxfords shown here are well-made from good quality materials, and in addition to being warm and comfortable are smart in design and great value at the prices quoted. They have medium half-rubber heels, sewn leather soles and imitation tips. **EE** width. Sizes 3 to 7, in half sizes, also 8.

62-157. Boots. **2.98** 62-182. Oxfords. **2.75**

62-818. Black Rubbers to fit. Pair. 70c



3⁰⁰
Pair

Black Patent

62-167 Women will be pleased with this elegant, 1-strap Slipper in fine **Black Patent Leather** in a **D** width. Medium half-rubber heels; sewn leather soles. Neat perforations. Sizes 2½ to 7, in half sizes.

Black Patent

3⁰⁰
Pair



Very Smart

62-145 Here's one of Fashion's favorites made in fine **Black Patent Leather** in **D** width, with medium heels with rubber top lifts, sewn leather soles and perforations around tops. Women's 2-button Slippers of distinctive style. Sizes 2½ to 7, in half sizes. Pair, **3.00**



In
Four
Leathers



4⁰⁰

Pair

They're just what the label says. These **EATONIA** Oxfords for women have earned that reputation. They can be had in **Brown Calf**, **Brown Kid**, **Black Kid** or **Black Patent**. All have Cuban heels, Goodyear No. 1 welted soles. **D** width. Sizes 2½ to 8, in half sizes.

62-270. Brown Calf. 62-282. Black Kid. 62-271. Brown Kid. 62-283. Black Patent

62-849. Black Rubbers to fit. Pair 73c



3³⁵
Pair

Choice of **Black** or **Brown Calf** of undoubted quality is given in these Women's neatly perforated and modish Oxfords. Medium half-rubber heels; sewn leather soles. **E** width. Sizes 2½ to 7, in half sizes.

62-264. Black Calf. 62-265. Brown Calf.

62-848. Black Rubbers to fit. Per pair. 73c



3⁷⁵
Pair

White Kid-Finished Leather

62-207. Women's dainty-looking and stylish 1-strap Slippers cut from fine **White Kid-Finished Leather** (Cabaretta). They have covered heels and sewn leather soles. **D** width. Sizes 2½ to 7, in half sizes.



2⁹⁸
Pair

62-155. Women's fine **Black Patent Oxfords**. **D** width. Low half-rubber heels; sewn leather soles. 2½ to 7, in half sizes.

62-819. Black Rubbers to fit 73c

Only
2⁹⁵
Pair
For These
Charming
Slippers
with
Covered
Heels



Sizes
2½ to 7,
in half
sizes.

62-202 A quality shoe from heel to toe and built on most graceful lines, from fine **Black Patent Leather**, in **D** width, with covered Louis heels, sewn leather soles and tasteful perforations. Price, pair **2.95**



Another Fine Choice
in **EATONIA**
Slippers

4⁰⁰
Pair



Like the item above, these Women's **EATONIA** 2-button, 1-strap Slippers have a reputation for "good value and reliability." Made in **Brown Calf**, **Brown Kid**, **Black Patent** or **Black Kid** with Cuban heels, Goodyear welted soles and leather insoles. **D** width. Sizes 2½ to 8, in half sizes.

62-272. Brown Calf. 62-273. Brown Kid. 62-284. Black Patent. 62-286. Black Kid.



2⁹⁵
Pair

Choice of Three Leathers

This unusually pleasing design in Women's 2-button Strap Slippers can be had in either **Black Patent**, **Tan Side Leather** or **Black Calf**, but all have low half-rubber heels, sewn leather soles and neat perforations. **D** width. Sizes 2½ to 7, in half sizes.

62-146. Black Patent. 62-147. Tan Side Leather. 62-148. Black Calf.

Choice of
Patent or
Black
Suede

Note the
Price

2⁹⁸
Pair



Women's **Black Patent Leather** or **Black Suede** (trade name) Oxfords, with artistic cut-outs and a general air of distinction. **E** width. Cuban heels, with rubber top lifts, and sewn leather soles. Sizes 2½ to 7, in half sizes.

62-149. Black Patent. 62-150. Black Suede. Your choice. Per pair. **2.98**

Fashionable Models



395
Pair

Decidedly Smart

62-254 One of Fashion's latest styles is shown here in these women's **Black Patent and Mottled Leather 1-strap Slippers**. They have neatly-shaped heels and are adorned with dainty bow which can be removed if desired. D width. Sewn leather soles. Sizes 2½ to 7, in half sizes.



350
Pair

A Neat Design

62-259 Women's fine **Black Patent Leather 1-strap Slippers** with covered heels and sewn leather soles. Crescent-shaped ornament on strap. D width. Sizes 2½ to 7, in half sizes.



335
Pair

Up-to-the Minute in Style

62-266 Note the fancy cut-outs at the sides and the neat metal ornament in front, all to meet fashion's demands. Women's fine **Black Patent Gore Slippers**, with medium heels and sewn leather soles. D width. Sizes 2½ to 7, in half sizes.

Black or Brown Calf

400
Pair

Trim, well-made Goodyear-welted Brogue Oxfords for women in easy-fitting E width. Choice of fine **Black or Brown Calf**, and each have half-rubber heels and leather insoles. Sizes 2½ to 7, in half sizes. 62-248. **Black**. 62-247. **Brown**.



Brocaded Cloth

62-258 Women's handsome **Silver Brocaded Cloth 1-strap Slippers** for the dance or party. Neatly-shaped heels, sewn leather soles, cut-out at side. D width. Sizes 2½ to 7, in half sizes. Ornament sold separately. Pair **6.50**
62-2202. Ornament sold separate- **60c**



375
Pair

Black Satin

62-253 Modelled on most pleasing lines and bearing every mark of stylish footwear, these Women's **Black Satin 1-strap Slippers** are nicely trimmed with **Black Suede** (trade name). Low heels, sewn leather soles, perforations around vamps. D width. Sizes 2½ to 7, in half sizes. The ornament is not included in this price.

62-2202. Side Ornament is sold separately. Price..... **60c**



62-262. **Black Patent Leather**
62-263. **Tan Calf**
62-540. **Black Calf**

Choice of Patent or Black or Tan Calf

298
Pair

E Width

Extra Smart Fancy-Tie Oxfords

What could be smarter than a pair of these beautifully fashioned **Black Patent, Black Calf or Tan Calf Fancy-tie Oxfords**? Made from splendid quality material, they have a trimness and neatness seldom attained by other styles of footwear, and the price is most moderate. Medium half-rubber heels, and sewn leather soles. E width. Sizes 2½ to 7, in half sizes.



298
Pair

Patent or Satin Finish

Another stylish and practical model in Women's **Black Patent or Black Satin-finished Fabric 1-strap Slippers** with neat cord stitching and cut-outs. Sewn leather soles and neatly-shaped heels. D width. Sizes 2½ to 7, in half sizes.

62-177. **Black Patent**. 62-178. **Black Satin-finished**.



298
Pair

Smart Effect in Black Patent

Women's **Black Patent 1-strap Sandals** in a new and pleasing pattern and marked at an attractive price. They have neatly-shaped heels, sewn leather soles, and dainty cut-outs on vamps. D width. Sizes 2½ to 7, in half sizes.



350
Pair

Tan Calf or Black Patent

Women's smart **Tan Calf or Black Patent 1-strap Slippers**. Strap has elastic insert and dainty rosette. Medium heels, sewn leather soles. D width. Sizes 2½ to 7, in half sizes.

62-268. **Tan Calf**. 62-267. **Black Patent**.



298
Pair

A Splendid Choice

You have a choice of **Tan or Patent Leather** in these women's distinctive-looking **Gore Pumps**. Patent have dull leather inlay; Tan have **Black Patent Inlay**. Cuban heels, sewn leather soles. D width. Sizes 2½ to 7, in half sizes.

62-189. **Black Patent**. 62-188. **Tan Calf**.



345
Pair

Black Suede or Patent

A new and dressy design in women's **Black Patent or Black Suede** (trade name) **Slippers** with fancy cut-outs and neat ribbon-tie effect. Cuban half-rubber heels; sewn leather soles. D width. Sizes 2½ to 7, in half sizes.

62-255. **Black Suede**. 62-261. **Black Patent**.

Distinctive Styles



350
Pair

In Brown or Black

Choice of Black or Log Cabin (Brown shade) Suede, (trade name) is given here in these women's trim-looking Oxfords, with low heels and sewn leather soles. D width. Sizes 2½ to 7 in half sizes.

62-225 Log Cabin Brown. 62-226 Black.



Note Popular **300**
Ornaments Pair

Women's exceptionally smart Tan shade or Black Patent, 1-strap Slippers. Neatly shaped heels, sewn leather soles. D width. Sizes 2½ to 7 in half sizes. 62-214 Tan. 62-215 Black Patent.



298
Pair

Fine Dongola Kid

Women's Black or Brown Dongola Kid 1-strap Slippers with medium half-rubber heels and sewn leather soles. E width. Fancy straps and perforations. Ornament on strap is included in this low price. Sizes 2½ to 7 in half sizes. 62-231 Brown Kid 62-232 Black Kid

E Width

298
Pair

Neat Black Suede

62-249 Mighty good to look at, and just as good to wear, are these women's dainty Black Suede (trade name) 1-strap Slippers with Black Patent trim in neat design, as illustrated. They have medium half rubber heels and sewn leather soles. E width. sizes. 2½ to 7 in half sizes.



298
Pair

An Up-to-date and Pretty Style

62-230 The stitching around vamps and quarters is dictated by Fashion and along with dull inlays on sides and neat buckle on straps you have a most appealing pattern for women in this Black Patent 1-strap Slipper. Medium half-rubber heels, sewn leather soles. D width. Sizes 2½ to 7 in half sizes.

Also In Black

Women's Black or Tan Calf Brogue Oxfords in a popular style with low half-rubber heels, sewn leather soles. D width. Sizes 2½ to 7 in half sizes. 62-256. Black. 62-257. Tan. Pair... 2.95



265
Pair

Women's neat, trim-looking 1-strap Slippers in Black Patent or the popular Tan Shade. Medium half-rubber heels, sewn leather soles; stitched vamps and ribbon tie. Worn with or without the. D width. Sizes 2½ to 7 in half sizes. 62-240 Black Patent. 62-241 Tan.

Blonde or Black Satin **395**
Pair

Women's attractive-looking Blonde or Black Satin 1-strap Slippers; neat covered heels, sewn leather soles. D width. Sizes 2½ to 7 in half sizes. 62-238 Blonde. 62-239 Black.

Unusually Good Value at

298
Pair

E Width
Sizes 2½ to 7 In Half Sizes



298
Pair

Very Smart

62-289 Women's 1-strap Patent Leather with medium heels having rubber top-lifts, and sewn leather soles. D width. The strap is adorned with a pretty metal ornament which is included in this low price. Sizes 2½ to 7 in half sizes.



298
Pair

"Spider Web"

62-293 One of Fashion's latest designs—the popular "Spider-Web" stitch pattern—is shown in these Women's graceful Black Patent 1-strap Slippers. Sewn leather soles; medium half-rubber heels. Sizes 2½ to 7 in half sizes. D Width.



365
Pair

Neat Sport Model

62-236 Smoked Elk (the name usually given to this specially-tanned leather that is so much in demand for its soft, pliable, long-wearing qualities) is used with Tan trim in making these natty Oxfords. Low half-rubber heels, sewn leather soles. E width. Sizes 2½ to 7 in half sizes.



Per **298** Pair

Black or Tan Calf

The fashionably-designed Oxford model shown above in Black or Tan Calf should appeal to smart dressers. Neat perforations, low half-rubber heels and sewn leather soles. E width. Sizes 2½ to 7 in half sizes.

62-233 Black. 62-234 Tan.



300
Pair

Another Beauty

62-286 This model is made in fine Black Patent Leather in 2-strap style. These Women's Slippers should be very popular because of their handsome appearance and good value. D width. Medium half-rubber heels, sewn leather soles. Sizes 2½ to 7 in half sizes.

**Quality Shoes
at Low
Prices**

**Be Sure
to State
Your Size**

298
Pair

A Graceful Model

Choice of Black Patent Leather or Black Dongola Kid 1-strap Slippers, with neatly-shaped heels, sewn leather soles and attractive cut-outs. D width. Sizes 2½ to 7, in half sizes.

62-196. Black Patent. 62-197. Black Dongola Kid.

179
Pair

**Neat and
Stylish**

62-292 Women's neat kid-finished Leather 2-strap Slippers in a style nicely adapted for street wear. Medium heels with rubber top lifts, sewn leather soles. E width. Sizes 2½ to 7, in half sizes.

E Width

285
Pair

62-176. There's style, value and durability in marked degree in these Women's handsome Black Patent Leather, 1-strap Slippers. And there's a lot of comfort, too. Medium heels, with rubber top lifts, sewn leather soles. E width. Sizes 2½ to 8, in half sizes.

298
Pair

**With Braided
Straps**

62-203 Another graceful model is offered here in fine Black Patent Leather, and an extra attractive touch has been given by the use of the braided leather strap for fastening.

The value is exceptionally good, too! Medium heels with rubber top lifts, sewn leather soles. Sizes 2½ to 7, in half sizes. E width.

245
Pair

Satin Finish

62-181. Women's smartly designed 1-strap, 2-button Slippers, made from fine Black Satin-finished fabric, with neatly shaped heels and sewn leather soles. D width. Sizes 2½ to 7, in half sizes.

Patent
and
Calf
Leathers

**TAG
BARGAIN**

345
Pair

A Fine Choice

Choice of Black Dongola Kid, Black Calf or Brown Calf is offered in these neat, stylish Oxfords for women. Good-year welted soles; medium heels, with rubber top lifts. D width. Sizes 2½ to 7, in half sizes.

62-210. Black Calf. 62-211. Brown Calf. 62-848. Black Rubbers to fit. Pair..... 73c

298
Pair

Stylish!

62-173 The Gore Pump is a decidedly popular model with smart dressers, and this one in glossy Black Patent Leather with medium heels, sewn leather soles and neat cut-outs at sides, will be welcomed by women who like stylish footwear at a moderate price. D width. Sizes 5½ to 7, in half sizes.



269
Pair

**Well Worth
Consideration!**

You know what the Tag stands for—Exceptional value for the Money—so here's a chance to cut your footwear expenses quite a bit. Women's Black Patent, Black Calf or Brown Calf Oxfords in as trim a style as you'll see in a long while, and all have medium heels with rubber top lift, McKay-sewn soles and ornamented with neat perforations. E width ensures comfort. Sizes 2½ to 7, in half sizes.

62-192. Black Patent. 62-193. Brown Calf. 62-194. Black Calf.

62-819. Black Rubbers to fit, Pair 73c

**Wide
Fitting**

269
Pair

Black Patent

62-195. Women's Black Patent Oxfords with rubber heels and stitdown soles. These are the bare specifications, but you must try a pair to enjoy the comfort, style, durability and value they will bring you. Useful general-purpose shoes, and well worth your attention. Sizes 2½ to 7, in half sizes.

265
Pair

Black Patent

62-274. There's quality, comfort and style in these Women's 3-strap, glossy Black Patent Leather Slippers. Fitted with neatly-shaped heels, sewn leather soles and made in E width. Sizes 2½ to 7, in half sizes.

E Width

Tasteful! **275**
Pair

62-159. Women's fine Black Patent Leather Slippers quoted at a low figure. Medium half-rubber heels; sewn leather soles. E width. Sizes 2½ to 7, in half sizes.

198
Pair

**Attractive
Model**

62-158 Cut from fine, glossy Black Patent Leather and shaped in a fashion that is pleasant to look upon and pleasant to wear, these Women's 1-strap Slippers are an excellent value at the low price quoted. Low, half rubber heels and sewn leather soles. E width. Sizes 2½ to 7, in half sizes.

**Popular
Design in
Black Patent**

62-136 "Stylishly simple" aptly describes these Women's Black Patent Leather 2-strap Slippers shown here. Good to look at, good to wear, and altogether a decidedly useful type of footwear. The E width means additional comfort and ease in fitting. Sizes 2½ to 7, in half sizes.

200
Pair

**Quality
Shoes at a
Low Price**

195
Pair

62-170 Women's handsome Black Dongola Kid 2-strap Slippers, made on a most useful last and priced much lower than is usually asked for such footwear. E width. Medium heels, sewn leather soles. Sizes 2½ to 7, in half sizes.



295 Pair
For Women or Growing Girls
 Low heels, round toes and McKay-sewn leather soles are the main specifications of these smart-looking and serviceable Lace Boots for women or growing girls. E width. Sizes 2½ to 7, in half sizes.
 62-110, Brown Side Leather. 62-112, Black Dongola Kid.
 62-111, Black Side Leather. 62-819, Black Rubbers to fit.... 73c



Wide Ankle Design **485** Pair

62-129. These high quality Black Dongola Kid Lace Boots are designed specially for women with wide ankles, and are fitted with medium heels with rubber top lifts, sewn leather soles, and can be had in E width. Sizes 3 to 7, in half sizes, also 8.
 62-849, Rubbers to fit. Pair..... 73c

Width of Shoes
 D means Medium Fitting
 E " Slightly Wider
 EE " Still Wider
 EEE " Extra Wide



335 Pair

Black or Brown Calf
 62-287 Black. 62-288, Brown.
 Choice of Black or Brown Calfskin Leather of good, durable quality is given in these women's stylish Oxfords. Neat perforations, half-rubber heels and McKay-sewn soles. E width. Sizes 2½ to 7, in half sizes.
 62-819, Black Rubbers to fit. Pair. 73c



Black or Brown
285 Pair

The good weight soles and medium heels of these Women's Black or Brown Box Kip Blucher Boots ensure satisfactory service.
 62-137, Black. Pair.. 2.85
 62-138, Brown. Pair.. 2.85
 62-819, Black Rubbers to fit. Per pair. 73c



Reliable Work Boots **250** Pair

62-122 Women's Black Full-Grain Cowhide Work Boots of strong, serviceable quality. Made on wide, easy-fitting last, with solid leather soles and insoles; medium low heels. Sizes 3, 4, 5, 6, 7, 8.
 62-823, Rubbers to fit. Per pair..... 75c

Be Sure To State Size Desired When Ordering



Arch Support Shoes

Boots or Oxfords

These fine quality Black Dongola Kid Boots or Oxfords are fitted with special invisible steel shank to give extra arch support. Both also have McKay-sewn soles, medium recede toes and military heels with rubber top lifts. Sizes 3 to 8, in half sizes. E width only.
 62-174, Oxfords. Pair..... 3.35
 62-175, Boots. Pair..... 3.85
 62-819, Rubbers to fit. Pair..... 73c



E Width Only
275 Pair

Natty Kid Oxfords
 62-168 An excellent value are these Women's fine Black Dongola Kid Oxfords with medium heels having rubber top lifts and sewn leather soles. Sizes 2½ to 7, in half sizes. E width.
 62-848, Black Rubbers to fit. Pair.... 73c



375 Pair

College Last
 Many women and growing girls favor the "College Last" with its walking heels and comfortable-fitting style. Choice of Black or Brown Calf in E width. Sizes 2½ to 7, in half sizes. Your choice. Pair..... 3.75
 62-152, Black Calf.
 62-153, Brown Calf.
 62-819, Black Rubbers to fit. Per pair. 73c



365 Pair

Service-Giving Footwear
 62-115, Brown. 62-116, Black.
 There's service, quality and real good value in these Women's Black or Brown Side Leather Lace Boots. Made with medium recede toes, and military heels with rubber top lifts.
 62-848, Black Rubbers to fit. Pair 73c
 62-842, Brown Rubbers to fit. Pair 87c

Smart Design in EE Width **375** Pair

62-118. These Women's fine Black Dongola Kid Lace Boots have medium heels with rubber top lifts and good weight McKay-sewn soles and are smart, stylish and comfortable footwear. Sizes 3 to 8, in half sizes. EE width.
 62-852, Black Rubbers to fit. Pair..... 75c

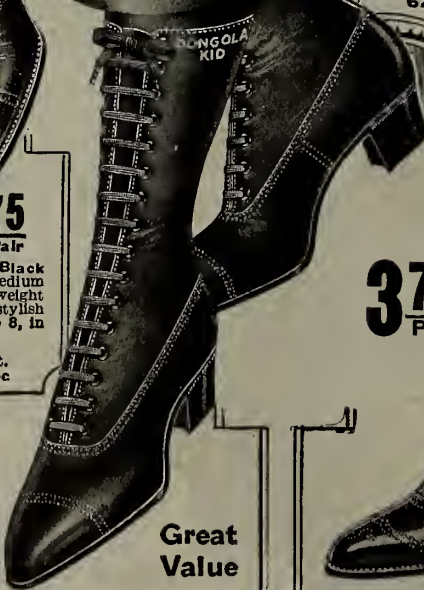

289 Pair

Great Value
 62-125, Black. 62-183, Brown.
 There's no denying the handsome appearance of these Women's Black or Brown Dongola Kid Lace Boots, and they are marked at a money-saving price, too. E width. Cuban heels; sewn leather soles. Sizes 2½ to 8, in half sizes.
 62-849, Black Rubbers to fit. Pair 73c
 62-843, Brown Rubbers to fit. Pair 87c



375 Pair

Fancy Cut-out Tops
 62-107. A splendid example of Women's stylish high-cut Lace Boots is shown here in fine Black Dongola Kid, Medium heels with rubber top lifts, sewn leather soles, wing stitching on vamps, and neat cut-outs at top are features. E width. Sizes 2½ to 7, in half sizes. Pair. 3.75
 62-852, Rubbers to fit. Pair. 75c



Warm Red Lining

395 Pair

Comfort On Cold Days
 62-119. Women's Brown Side Leather High-cut Blucher Boots, with low half-rubber heels and sewn leather soles. The warm red lining with which they are fitted adds an acceptable feature for cold days. Smart, well-made and durable footwear. E width. Sizes 3, 4, 5, 6, 7, 8.
 62-818, Black Rubbers to fit. Pair 70c

Wide and Extra Wide Footwear

295
Pair

EE
Width

EE Means Wide-Fitting Footwear

EEE Means Extra Wide

EEE Width

500
Pair
For Wide Ankles

62-114 Because of their special design these fine, high quality Black Dongola Kid Lace Boots will be a boon and comfort to women with stout ankles. Goodyear welted soles; cushion in-soles. **EEE** width ensures ease in fitting. Sizes 3 to 8, in half sizes, also 9.

Stylish Design

62-103. Smart, stylish design in 2-strap pattern is shown here in Women's fine Black Patent Leather Slippers. Made in **EEE** width with half-rubber heels and sewn leather soles. Sizes 3 to 7 in half sizes, and 8....

335
Pair

Stylish in design and made from a quality of Black Dongola Kid or Black Patent Leather that ensures satisfactory wear, these Women's wide-fitting 1-strap Slippers have medium heels with rubber top lifts and sewn leather soles. In short, they are dressy, comfortable shoes at a moderate price. Sizes 3 to 8, in half sizes. **62-208.** Black Dongola Kid. **62-204.** Black Patent Leather.

295
Pair

Exceptionally Smart
62-100 There's no denying the smartly-cut lines of these Women's fine Black Patent Leather Slippers with Black Suede (trade name) fancy front, and, as they come in **EE** width, they should be popular with women who require easy-fitting footwear. Medium heels, with rubber top lifts and sewn leather soles. Sizes 3 to 7, in half sizes, and 8.

345
Pair



345
Pair

EE Width
Choice of Black or Alredale Suede (trade name) is given in these Women's stylish 2-strap Slippers. Made from fine materials on **EE** last, and fitted with Cuban heels and sewn leather soles. Sizes 3 to 7, in half sizes. **62-216.** Black Suede. **62-217.** Alredale Suede.

375
Pair

In Brown or Black

Women's serviceable, high-cut Lace Boots in selected Black Dongola Kid or durable Brown Side Leather. Made on an easy-fitting last in **EEE** width, with medium heels and sewn leather soles, they are a decidedly "good buy" on the score of appearance, comfort and durability. Sizes 3 to 8, in half sizes.

62-139 Black Dongola Kid.
62-109 Brown Side Leather.
62-852 Black Rubbers to fit. Pair **75c**

EE Width For Comfort

325
Pair



EE Width

Natty, Easy-Fitting Oxfords

And the beauty of it is that, being made on an **EE** last, women who need wide-fitting shoes can wear a pair of these stylish, smart-looking and natty Oxfords and still have their feet neat and trim-looking. Made in fine quality Black or Brown Calf, with medium half-rubber heels, sewn leather soles and neat perforations. Sizes 3 to 8, in half sizes.

62-219. Brown Calf.
62-220. Black Calf.
62-852. Black Rubbers to fit. Pair. **75c**

325
Pair



245
Pair

Black or Brown

You'll find these Women's Black or Brown Side Leather Oxfords a decidedly useful and comfortable style. **EEE** width. Medium heels, with rubber top lifts and sewn leather soles. Sizes 3 to 7, in half sizes, and 8.

62-228. Brown.
62-229. Black.
62-852. Black Rubbers to fit. Pair.... **75c**



Comfort For Cold Weather
395
Pair

62-105 Think of the foot comfort these Women's stylishly-made, fleece-lined Black Dongola Kid Lace Boots will give in the cold weather. The **EEE** width ensures ease in fitting and added comfort. Medium heels, with rubber top lifts, sewn leather soles, imitation toe-caps. Sizes 3 to 7, in half sizes, and 8.

62-852. Black Rubbers to fit. Pair..... **75c**



285
Pair

Neat!

Women's Black or Brown Dongola Kid Oxfords. **EEE** width. Medium heels; rubber top lifts; sewn soles and imitation tips. Sizes 3 to 8, in half sizes. **62-108.** Brown. **62-120.** Black.

62-852. Black Rubbers to fit. Pair. **75c**



298
Pair

Stylish!

62-101. There's style, quality and comfort combined in these Women's fine Black Patent, 1-strap Slippers in **EE** width. Medium low half-rubber heels and sewn leather soles. Sizes 3 to 7 in half sizes, and 8.



275
Pair

EEE Width

62-106 Extra wide-fitting without being clumsy is a fair description of these Women's fine Black Dongola Kid, 1-strap Slippers. They have medium heels with rubber top lifts, sewn soles and plain toes. Good to look at, easy to wear and excellent value. **EEE** width. Sizes 3 to 8, in half sizes.

295
Pair

Another Neat Design

62-154 Made from fine Black Patent Leather, in an **EE** width, these attractive-looking 1-strap Slippers for women are easy-fitting without being clumsy. Medium heels and sewn leather soles. Sizes 2 1/2 to 8, in half sizes.

EE Width

EEE Width in Fine Black Patent

62-104 Extra good value, and made in distinctive design from selected Black Patent Leather, these Women's neat 3-strap Slippers have the added quality of being easy-fitting. The **EEE** width ensures this. Half rubber heels and sewn leather soles complete a shoe fit for any occasion. Sizes 3 to 7, in half sizes, and 8. Pair.....

350
Pair



255
Pair

Black Patent or Black Kid

Decidedly handsome in design, these Women's Black Patent or Black Kid Slippers in **EEE** width put stylish footwear within reach of women who need a wide-fitting last. Medium half rubber heels, sewn leather soles and cushion insoles. Sizes 3 to 7, in half sizes, and 8.

62-212. Black Patent. **62-213.** Black Kid.

Women's Comfort Shoes



3.50 Pair
Black Dongola Kid

62-169 You'll note the neatness of design from this illustration, but you'll have to wear these women's fine Black Dongola Kid Oxfords if you want to experience the ease and comfort they're noted for. Fitted with better quality cushion insoles, medium beels with rubber top lifts, sewn soles and plain toes. Attractive-looking shoes at a reasonable price. E width. Sizes 2½ to 7 in half sizes, and 8.

62-849. Black Rubbers to fit. Pair..... 73c



Soft, Durable Dongola Kid 3.75 Pair

62-190 For solid comfort try a pair of these women's Black Dongola Kid Lace Boots. Made in EE width, with cushion insoles and flexible sewn leather soles; rubber top lifts on heels. Sizes 2½ to 8, in half sizes.

62-819. Black Rubbers to fit. Per pair..... 73c



3.85 Pair
For Enlarged Joints

62-162 Women with bunions or enlarged toe joints will appreciate these specially designed soft Black Dongola Kid Lace Boots. They're durable and comfortable on the feet, being made with rubber top lifts on heels and sewn leather soles. Sizes 2½ to 8, in half sizes.

62-819. Black Rubbers to fit... 73c



Wide Ankles 3.75 Pair

62-151 Women's fine Black Dongola Kid Bluchers, for those with stout ankles. Sewn leather soles, rubber top lifts on heels, cushion insoles. EE width. Sizes 2½ to 8, in half sizes.

62-819. Black Rubbers to fit. Pair..... 73c



Choice of Three Styles 3.10 Pair

Excellent Choice

62-218 Natty-looking Oxfords, made from fine, durable, Black Dongola Kid, on easy-fitting lasts. Being smart, comfortable and durable they will be very popular. Medium low beels with rubber top lifts; sewn leather soles; cushion insoles.

62-218. EE width. Sizes 3 to 8, in half sizes... 3.10
62-223. E width. Sizes 2½ to 7, in half sizes... 3.10
62-250. EE width. Sizes 3 to 7, in half sizes and 8... 3.10
62-819. Black Rubbers to fit 62-218 and 62-250. 73c
62-848. Black Rubbers to fit 62-223..... 73c

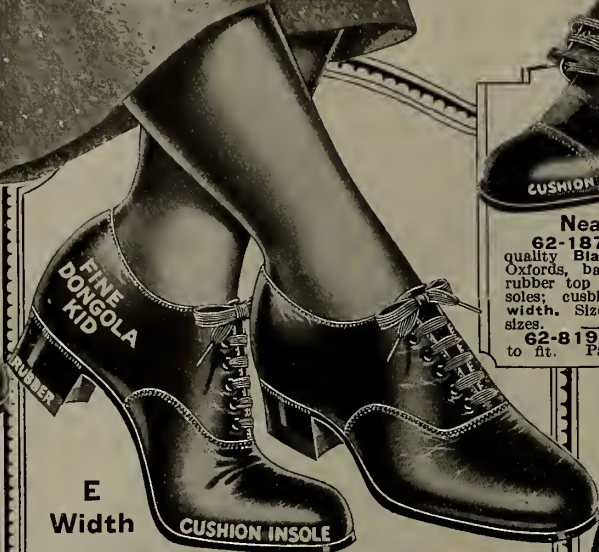

E Width CUSHION INSOLE

A Real Comfort Shoe in Good Quality Materials 3.00 Pair

62-205 Here's an exceptionally attractive offering in women's fine, soft and durable Black Dongola Kid Oxfords in the style and pattern well known as a "Comfort Shoe." Made from selected materials and fitted with medium low half-rubber beels, sewn leather soles, cushion insoles, they will be valued by women who like neat-looking Oxfords easy to wear and dependable in service. E width. Sizes 3 to 7 in half sizes, and 8.

62-848. Black Rubbers to fit. Pair 73c



Neat Style 2.60 Pair

62-187. Women's good quality Black Dongola Kid Oxfords, have medium beels, rubber top lifts; sewn leather soles; cushion insoles. EE width. Sizes 3 to 8, in half sizes.

62-819. Black Rubbers to fit. Pair..... 73c



3.75 Pair
Flexible Turn Soles

62-102 You'll find these women's fine quality Black Dongola Kid Blucher Boots an excellent value as well as exceptionally comfortable and durable. Have soft cushion insoles and flexible turn soles. Rubber top lifts on heels. EE width. Sizes 3 to 8, in half sizes and 9.

62-848. Black Rubbers to fit. Pair.. 73c

2.65 Pair
For Foot Ease

62-123 Women's popular elastic-side "Congress" Boots, in fine Black Dongola Kid. Hard to equal for comfort and long wear. Sewn leather soles; wide toes; low beels. Sizes 3 to 8, in half sizes.



3.75 Pair
Easy-Fitting

62-199 Smart-looking footwear are these women's Black Dongola Kid Lace Boots, and you'll appreciate them more because of the comfort they'll give. They have McKay-sewn leather soles, cushion insoles and rubber top lifts on heels. E width. Sizes 2½ to 7 in half sizes, and 8.

62-848. Black Rubbers to fit. Pair..... 73c



2.45 Pair

62-161. Made in EE width, with sewn soles, cushion insoles and half-rubber beels, are these women's soft Black Dongola Kid Oxfords. Sizes 3 to 8, in half sizes.

62-848. Black Rubbers to fit. Pair..... 73c

Comfort, Style and Quality

62-131 Fine, durable Black Dongola Kid is used in making these women's Comfort Boots. Low beels with rubber top lifts; cushion insoles. EE width. Sizes 3 to 8, in half sizes. Pair... **3.75** Pair

62-819. Black Rubbers to fit. Pair..... 73c



Popular Style

62-186 Made in EE width and specially designed for comfort and foot ease, these fine Black Dongola Kid Blucher Boots are an excellent value and very durable. Rubber top lifts on leather soles; cushion insoles. Sizes 2½ to 8, in half sizes.

62-819. Black Rubbers to fit. Pair. 73c **2.95** Pair



Style and Comfort

There's choice of Black Patent or Black Dongola Kid in these women's comfort-giving 1-strap Slippers. They are each good value at the price and attractive-looking as well. Flexible cushion soles, medium beels with rubber top lifts and neat 2-button, 1-strap effect with cut-outs. EE width. Sizes 3 to 8, in half sizes.

62-224. Black Patent. 2.95
62-227. Black Dongola Kid. Pair. 2.65

Pretty and Practical



Wine, Brown, Blue or Black
135 Pair
Women's Cosy Felt Juliet Slippers

Great favorites with women who have experienced the ease, comfort and excellent wearing qualities they provide. Neatly made from good quality Felt, with low heels and leather soles. In **Brown, Blue, Black or Wine** color and at a most moderate price. Sizes 3, 4, 5, 6, 7, 8.



125 Pair
Dainty Design

In **Quilted Satin**
 These dainty **Pale Blue or Old Rose** Quilted Satin Slippers have an appeal all their own. They have flexible soles, neat pom-poms on vamps and would make a very acceptable gift. Sizes 3, 4, 5, 6, 7. Be sure to state color.

93c Pair

Choice of **Rose, Blue or Black**

Note the Low Price

Be Sure to State **Color Desired**

Choice of **Rose, Blue or Black** is given in these **Women's Suede-finished Boudoir Slippers** with rubber heels and padded leather soles; pom-poms on vamps. And you'll like the quality, comfort and price. **State color.** Sizes 3, 4, 5, 6, 7. Price..... **93c**



Good Quality Brown Felt

62-279 Decidedly neat and comfortable without a doubt are these women's **Brown Felt Slippers** with collar, leather soles, low heels and pom-poms on vamps. Sizes 3, 4, 5, 6, 7. Per pair..... **1.25**



98c Pair

Comfy Red Felt
62-275 Made from an excellent quality **Red Felt** and adorned with a neat plaid collar, these women's cosy Slippers are as nice to wear as they look. They are serviceable, too, with padded leather soles and heels. Sizes 3, 4, 5, 6, 7.



110 Pair

Choice of **Brown, Red or Mauve**

Choice of **Three Colors**

62-276 Just think of the comfort these women's attractive-looking **Felt Slippers** will bring, and the service too. You have choice of three colors—**Brown, Red or Mauve**. Padded leather soles and heels. Plush trim and with neat pom-poms on the vamps. Sizes 3, 4, 5, 6, 7.



Per **89c** Pair

Ribbon-Drawn Slippers Feature-Priced

62-251 Whether you choose **Wine, Green, Purple or Brown** color you are sure of getting ideal leisure-hour Slippers, attractive in appearance, comfy to wear and low in price. Neat ribbon-drawn effect; pom-poms on vamps; padded leather soles and heels. The value will please the women, too. Sizes 3, 4, 5, 6, 7.



110 Pair

Neat and Useful Design

62-281 You can get these Women's cosy Felt Slippers in either **Helio or Purple**, and you'll find them most acceptable. Rubber heels; padded leather soles; pom-poms on vamps. Neatly braided around tops. Sizes 3, 4, 5, 6, 7. Pair **1.10**

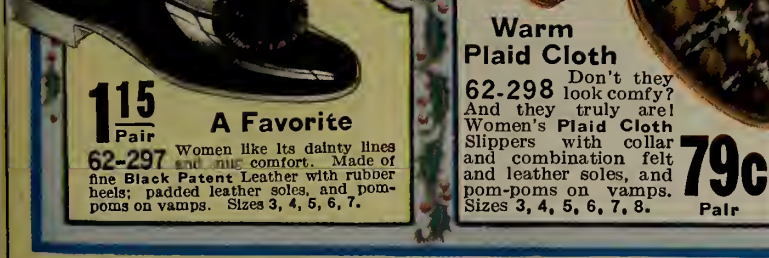

115 Pair

A Favorite

Women like its dainty lines and **comfort**. Made of fine **Black Patent Leather** with rubber heels; padded leather soles, and pom-poms on vamps. Sizes 3, 4, 5, 6, 7.



Warm Plaid Cloth

62-298 Don't they look comfy? And they truly are! Women's **Plaid Cloth Slippers** with collar and combination felt and leather soles, and pom-poms on vamps. Sizes 3, 4, 5, 6, 7, 8.

79c Pair



In Five Styles

Take Your Choice
135 Pair

Very Easy and Comfortable

Neat and Durable

The illustration gives an excellent idea of the appearance of these women's comfortable Felt Slippers in five different styles. All have padded heels and padded-leather soles. Excellent value at the price. Order by number. Sizes 3, 4, 5, 6, 7.

62-242 Orchid. **62-243** Ancient Blue. **62-244** Mauve. **62-245** Ecru. **62-246** Orchid.

For Women and Children



83c Pair

Choice of Three Colors In These Boudoir Slippers

62-295 There are lovely **Brown, Blue or Lavender** shades in these Women's comfortable and durable **Suede-finished Boudoir Slippers** with padded leather heels and soles. Neat pom-pom on vamps. Sizes 3, 4, 5, 6, 7.
Be sure to state choice of color when ordering.

Cosy Arctic Cloth Slippers

1.00 Pair

62-299 More than ordinary comfort is yours this winter if you wear a pair of these Women's snug-looking **Arctic Cloth Slippers** in Camel-hair shade. They have combination felt and leather soles, and come in sizes 3, 4, 5, 6, 7, 8.



95c Pair
Cosy Comfort

62-277 Be sure to state, when ordering, what color you desire, because those Women's neat **Felt Boudoir Slippers** can be had in **Wine, Green or Mauve** shades. All have rubber heels, padded leather soles and pom-pom on the vamps. Sizes 3, 4, 5, 6, 7.



1.50 Pair

Plaid Arctic Cloth

62-291 Women's Warm **Plaid Arctic Cloth House Slippers** with collar effect. Combination felt and leather soles and heels and dainty pom-pom on vamps. Like other slippers on this page they make a splendid gift. Sizes 3, 4, 5, 6, 7.



1.00 Pair

Blue Felt For Children's Wear

62-635. There's a cavalier touch to these Children's **Hi-cut Blue Felt Slippers** with red out-collar. Padded leather soles and heels. Make most acceptable gifts. Sizes 6, 7, 8, 9, 10.



For Misses and Girls

Cosy Plaid Cloth Slippers, with combination felt and leather soles.
62-645. Girls' sizes 8, 9, 10. Pr. **65c**
62-646. Misses' sizes 11, 12, 13, 1, 2. Per pair..... **75c**



90c Pair

For Misses

62-644. Misses' **Black Patent Boudoir Slippers** with padded leather heels and soles. Pom-poms on vamps. Sizes 11, 12, 13, 1, 2.



For Girls or Children

Durable **Blue Felt Picture Slippers**, with combination felt and leather soles.
62-648. Girls' sizes 8, 9, 10. **73c**
Per pair.....
62-647. Child's sizes 5, 6, 7. Per pair..... **63c**



1.25 Pair

Here's a Favorite!

62-641. Child's comfy **Brown Felt Slippers**, in a pattern that pleases the little ones. Leather soles. Sizes 6, 7, 8, 9, 10.



1.00 Pair

The "Bunny" Slipper

62-642. Tickle the kiddies by presenting them with a pair of these cosy **Blue Felt Bunny Slippers**. They're quite serviceable with their leather soles. Sizes 6, 7, 8, 9, 10.



80c Pair

Neat and Comfy

62-637. Misses' **Red Felt Slippers** with **Plaid** collar. Padded leather soles and heels. Sizes 11, 12, 13, 1, 2.



75c Pair

62-643. Misses' **Old Rose or Purple Suede-finished Boudoir Slippers** with padded soles and heels, pom-poms on vamps. State choice of color desired when ordering. Sizes 11, 12, 13, 1, 2.



75c Pair

For Infants

62-634. A popular pattern for Infants are these warm **Red Felt Boots** with **Black Patent** trim. Soft leather soles. Sizes 1, 2, 3, 4.



Sturdy Hi-Cut Boot

Tan or **Black Side Leather Hi-cut Boots** with buckle at top. Stitch-down leather soles.
62-624. Misses' sizes 11, 12, 13, 1, 2. Pair..... **2.85**
62-625. Girls' sizes 8, 9, 10, 10½. Pair..... **2.40**



50c Pair

So Comfortable Pair

62-633. Infants' comfy little **Red Felt Boots** with soft leather soles and neat pom-poms. Sizes 1, 2, 3, 4.



A Novelty

Red Felt Picture Slippers. Combination felt and leather soles.
62-649. Child's sizes 5, 6, 7. Pair..... **63c**
62-650. Girls' sizes 8, 9, 10. Pair.... **73c**



75c Pair

Children's Red Felt Boots

62-639. These children's **Red Felt Boots** with **Black trim** button snugly up front and have neat pom-pom on vamps. Soft leather soles. Makes a cosy and attractive choice. Sizes 5, 6, 7, 8, 9, 10.



85c Pair

Misses' Felt Slippers

62-638. Attractive pattern for Misses in **Red Felt**, with plush trim. Padded leather soles and heels; pom-pom on vamps. Sizes 11, 12, 13, 1, 2.



Misses' Felt Slippers

62-636. Misses' **Mauve Felt Boudoir Slippers**, with padded leather soles and heels. Pom-poms on vamps. Sizes 11, 12, 13, 1, 2. Per pair... **79c**



Very Cosy

Black Box Kip Blucher Boots; nailed leather soles; fleece lining; rubber heels.
62-622. Misses' sizes 11, 12, 13, 1, 2. Pr. **2.45**
62-623. Girls' sizes 8, 9, 10. Per pair..... **2.15**

Cold Weather Footwear For Women



Reliable Comfort
Neatly-designed high-cut Black Felt Boots for women and misses, and having leather-covered vamps and facings they are well-made and warm for winter. Medium heels with rubber top lifts. Sewn leather soles.
62-121. Women's sizes 3, 4, 5, 6, 7, 8. Pair..... **2.65**
62-545. Misses' sizes 11, 12, 13, 1, 2. Pair..... **2.35**
62-819. Rubbers to fit women's sizes. Pair..... **73c**

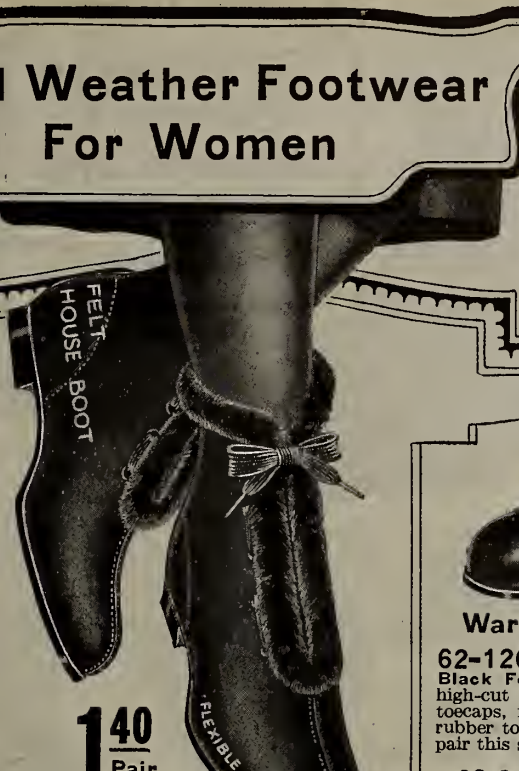

1.40
Pair



Warm and Dependable
Well-made from 62-126 strong, warm Black Felt, these women's high-cut Boots have leather toecaps, medium heels with rubber top lifts and leather soles. Try a pair this season. Sizes 3, 4, 5, 6, 7, 8.
2.55
Pair
62-819. Rubbers to fit, pair. **73c**



Be Sure to State Your Size



Comfy House Boots

62-140 If you are looking for snug, comfy House Boots try a pair of these. They are made from warm, Black Felt with plush trimming and lace up front as seen in illustration, and have low heels and leather soles. Durable, well-made and most moderately priced, they will be found warm and comfortable in cold weather. Sizes 3, 4, 5, 6, 7, 8.
Per pair..... **1.40**



Heavy Felt Soles
62-128. Women's Felt Boots, in thick, warm, good quality Black Felt, with heavy felt soles and heels. Back seams reinforced with leather straps. Sizes 3, 4, 5, 6, 7, 8.
2.25
Pair
62-826. Rubbers to fit. Pair. **87c**



Warm and Durable
Durable Black Box Kip 62-200 of good quality has been used in making these women's easy-fitting Work Boots, and to give added comfort they are finished with warm, fleecy lining. Low heels and sewn leather soles complete these comfortable and durable boots. An excellent choice for Winter. Sizes 3, 4, 5, 6, 7, 8.
2.85
Pair

Keep Your Feet Warm
Natty-looking Black Felt Boots with leather toecaps and felt soles and heels, and decidedly warm and comfortable to wear in cold weather.
62-628. Misses' sizes 11, 12, 13, 1, 2. Per pair..... **1.95**
62-627. Girls' sizes 8, 9, 10. Per pair..... **1.75**
62-628. Child's sizes 5, 6, 7. Per pair..... **1.35**

Special Make
62-127 Specially made from Black Felt, these women's warm, All-felt Boots will be more than welcome in cold weather. Heavy felt soles and heels complete a splendid type of cold weather shoes. Sizes 3, 4, 5, 6, 7, 8.
1.95
Pair

Where Rubbers are required to fit Shoes on same order, mark them "Rubbers to fit."



1.90
Pair
Wear With Rubbers
These women's 62-130 warm, Black Felt Lace Boots with leather soles and low heels will make ideal winter footwear if worn with rubbers. The quality and price are right. Sizes 3, 4, 5, 6, 7, 8.
62-823. Rubbers to fit. Pr. **75c**



2.15
Pair
Light Weight, But Durable
62-124. Women's warm Black Felt Boots, with Black leather-covered vamps and foxing. Light in weight, but comfortable, durable and good value. Leather soles, low heels. Sizes 3, 4, 5, 6, 7, 8.
62-818. Rubbers to fit. Per pair..... **70c**



KID COVERED FELT SOLES
Here's Extra Comfort
Made from warm Black Felt with Dongola Kid-covered vamps and rubber heels and felt soles, these extra high-cut boots have already earned a splendid reputation for comfort and durability.
62-117. Women's sizes 3, 4, 5, 6, 7, 8. Pair... **3.25**
62-544. Misses' sizes 11, 12, 13, 1, 2. Pair... **2.85**
62-542. Girls' sizes 8, 9, 10. Pair..... **2.50**
62-826. Black Rubbers to fit women's sizes. Pair. **87c**



Handy Combination Wannigans and Rubbers Combined
3.60
Pair
62-198 Here's an exceptionally handy should also provide lots of comfort in cold weather. The combination is made up of women's warm, fleecy-lined sheepskin, 5-eyelet Wannigans with low heels and good quality Black Rubbers to fit, all at the price quoted. Sizes 3, 4, 5, 6, 7, 8.

For Winter Comfort Indoors and Out

Order Moccasins Larger Than Shoes



Fur-Trimmed
2.00 Pair

62-853. These women's high-cut Moccasins are perfect beauties, and all that can be desired from the standpoint of comfort and durability, as they are made from choice Elk Leather, with split leather tops, and are fleece-lined, fur-trimmed and neatly ornamented. Sizes 3, 4, 5, 6, 7. Make a splendid gift.



1.35 Pair

62-854. Ideal for winter sports or general wear, these women's Hi-cut Moccasins are made from selected Smoke-tanned Elk with split-leather tops. Comfortable and durable. Sizes 3, 4, 6, 6, 7, 8.



2-Strap House Shoes **1.25**

62-260. You'll find these women's House Shoes so comfortable and durable, being made from fine, soft Black Sheepskin in 2-strap style, with low heels and sewn soles. Sizes 3, 4, 5, 6, 7



2.75 Pair

Beefhide Shoe packs

62-858. There is a goodly portion of solid comfort for the woman equipped with a pair of these splendid Beefhide Shoe packs. Well made and reliable in every way. Excellent for winter sports. Sizes 3, 4, 6, 6, 7, 8.



Neat Styles

3.00 Pair

62-156. Women's Black Box Kip Hockey Boots, made in the hi-cut ankle-strap style, and trimmed with russet leather. Strong and comfortable. Leather soles and insoles, padded tongues, and inside ankle supports. Sizes 2½ to 7, in half sizes.



A Favorite

62-163. Another popular style in women's Hockey Boots, made from durable Black Box Kip, with leather soles and insoles, padded tongues and inside ankle supports. Sizes 2½ to 7, in half sizes. Pair..... **2.95**
62-559. Misses' sizes 11, 12, 13, 1, 2. Pair..... **2.35**



Fleece Lining

2.65 Pair

With Ankle Supports

62-160. Women's fleece-lined Black Box Kip Hockey Boots with leather soles and insoles, padded tongues and outside straps to give support at ankles. Well-made in every detail and good value at the price. Sizes 2½ to 7, in half sizes.



See Page 141 For Slippers Suitable for Christmas Gifts

Cowhide Work Oxfords

1.70 Pair

62-206. There's service and comfort in these women's Black Cowhide Work Oxfords, and the low price is still another feature. Low heels and wide-fitting last. Sizes 3, 4, 6, 6, 7, 8.



1.69 Pair

Black Kid Oxfords

E Width

62-222. A fine type of House Slipper is shown here in these women's Black Kid Oxfords. Comfortable and durable, and made with low heels, sewn leather soles, and in E width. Sizes 3 to 8, in half sizes. Price per pair... **1.69**



1.95 Pair

Turn Soles

62-235. The comfortable turn soles, giving flexibility and footease, together with the easy-fitting E width, make these neat Black Donzola Kid Strap Slippers ideal house shoes for women. Low heels. Sizes 3 to 8, in half sizes.



Black Kid

1.69 Pair

62-113. Women's durable Black Kid 1-strap Slippers; low heels; sewn leather soles. E width. Sizes 3 to 8, in half sizes. Pair..... **1.69**



The Buskin

1.69 Pair

Women's, Misses' and Children's Moccasins, made from a strong flexible Elk Leather, with split leather tops in natural color. Fancy stitching on vamps.
62-855. Women's sizes 3, 4, 6, 6, 7. Pr. **1.15**
62-856. Misses' sizes 11, 12, 13, 1, 2. Pair. **95c**
62-857. Child's sizes 5, 6, 7, 8, 9, 10. **75c**



Warm House Boots

62-237. Women's House Slippers in Black Kid; elastic front; low heels; sewn leather soles. E width. Sizes 3 to 8, in half sizes. Pair **1.69**



1.85 Pair

62-141. The low price and the comfort they bring makes these women's Black Felt House Boots popular. Plush trimmed, and with elastic sides and flexible leather soles. Sizes 3, 4, 6, 6, 7, 8.



1.35 Pair

62-269. Women's soft, comfortable Black Sheepskin Oxfords in Kid finish. Neat, comfortable and durable. Low heels, sewn soles and toe caps. Sizes 3, 4, 6, 6, 7.



Per Pair **1.75**

62-654. Comfortable and neat in appearance are these women's Brown Felt Spats with fancy stitching at tops. Moderately priced. Sizes 3, 4, 5, 6, 7.

Per Pair **1.35**

62-653. Choice of Brown, Black or Dark Fawn, in Women's 14-button Felt Spats. Well reinforced at heels. Sizes 3, 4, 6, 6, 7, 8. State color and size.

Per Pair **1.75**

62-651. Women's Brown or Dark Fawn Felt Spats of good quality material in 13-button 3-buckle style. Sizes 3, 4, 5, 6, 7. State size and color.

For Wide Ankles

Per Pair **1.45**

62-652. Women's Brown, Dark Fawn or Black Felt Spats, specially designed for stout ankles. Good quality material and workmanship. Sizes 4, 5, 6, 7, 8.



1.20 Pair

Ideal For House Wear

62-290. Neat, comfortable and durable are these women's Black Felt 1-strap Slippers. Made with low rubber heels and sewn leather soles. Sizes 3, 4, 6, 6, 7, 8. Per pair..... **1.20**

Women's Rubbers and Overshoes

Note this Price **70c**



Medium Round Toes
62-818 Women's good quality Black Rubbers to fit shoes with medium round toes and low heels. Sizes 2½ to 8, in half sizes. Pair **70c**

Low Heels
Black Cashmerette Overshoes

62-811 Women's sizes, 2½ to 7, in half sizes, also 8. Pair **2.35**
62-810 Misses' sizes, 11, 12, 13, 1, 2. Pair **1.85**
62-813 Child's sizes, 6, 7, 8, 9, 10, 10½. Pair **1.65**



For Louis Heels
73c
Pair

62-841 Women's fine Black Rubbers of good quality material made on a recede last and fitted with Louis heels. Sizes 2½ to 7, in half sizes. Pair **73c**



75c
Pair

For Wide Soles
62-823 These Women's good-quality Black Rubbers are built with wide toes and low heels so that they can fit work boots or boots with heavy wide soles. Sizes 2½ to 7, in half sizes, also 8. Pair **75c**



Black Cashmerette

Women's fine quality Black Cashmerette Overshoes in 5-buckle style. Medium recede toes. Sizes 2½ to 7, in half sizes, also 8.
62-801 For Cuban heels. Pair **3.50**
62-802 For Low heels. Pair **3.50**

Be Sure to State Size When You Order



Non-Slip
Specially constructed soles to prevent slipping and give long wear are the features of these good quality Black Rubbers. Medium round toes and low heels.
62-824 in half sizes, also 8. Pair **79c**
62-827 Misses' sizes 11 to 2 in half sizes. Pair **67c**

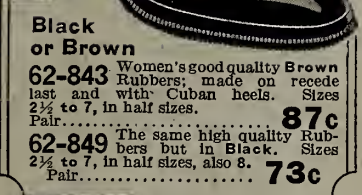

Black or Brown
62-843 Women's good quality Brown Rubbers, made on recede last and with Cuban heels. Sizes 2½ to 7, in half sizes. Pair **87c**
62-849 The same high quality Rubbers but in Black. Sizes 2½ to 7, in half sizes, also 8. Pair **73c**

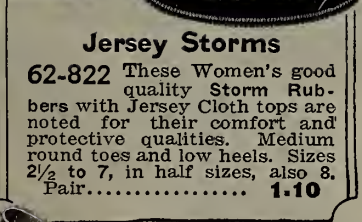

Jersey Storms
62-822 These Women's good quality Storm Rubbers with Jersey Cloth tops are noted for their comfort and protective qualities. Medium round toes and low heels. Sizes 2½ to 7, in half sizes, also 8. Pair **1-10**



Recede Last
Made from good quality material, these Women's Black or Brown Rubbers have low military heels; recede last.
62-842 Brown. Sizes 2½ to 7, in half sizes. Pair **87c**
62-848 Black. Sizes 2½ to 7, in half sizes, also 8. Pair **73c**

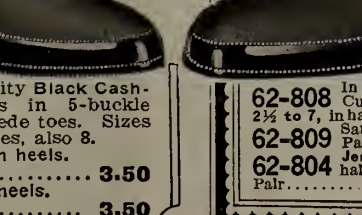

350
Pair
Cuban or Low Heels

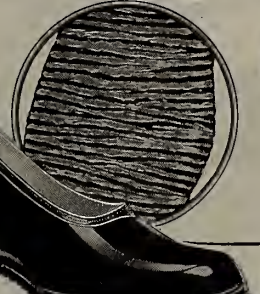

79c

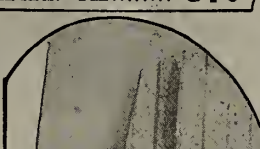

Low Heels
Round Toes
62-817 There's extra comfort and protection in these Women's good quality Black Storm Rubbers. They have round toes and low heels and can be had in sizes 2½ to 7, in half sizes, also 8. Pair **79c**



The Hookless Overshoe
A Pull Opens or Closes it

A big favorite last season, because of its simplicity of operation. You simply pull the fastener up or down to close or open the overshoe. No buckles, no buttons, no laces. Made throughout with materials you can rely upon. Sizes 2½ to 7, in half sizes.
62-807 Jersey Cloth, low heels. Pair **4.75**
62-805 Cashmerette with High Rubber Foxing, low heels. Pair **4.35**
62-806 Cashmerette, with High Rubber Foxing, Cuban heels. Pair **4.35**



Women's 4-Buckle Overshoes

3 Styles
62-808 In Cashmerette, medium toes; Cuban heels. Sizes 2½ to 7, in half sizes, and 8. Pair **2.45**
62-809 Same, with low heels. Pair **2.45**
62-804 Jersey Cloth. Sizes 2½ to 7, in half sizes. Low heels. Pair **3.50**



73c
Pair

62-819 These women's Black Rubbers are made from good quality stock and are intended to be worn with shoes having round toes and low heels. Sizes 2½ to 8 in half sizes



Light But Durable Rubber Boots

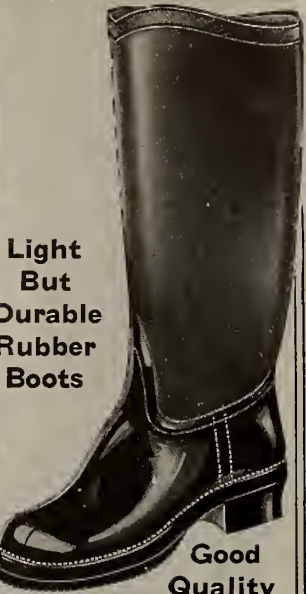

Good Quality
62-814 Women's sizes 3, 4, 5, 6, 7, 8. Pair **2.00**
62-815 Misses' sizes 11, 12, 13, 1, 2. Pair **1.70**
62-816 Child's sizes 6, 7, 8, 9, 10, 10½. Pair **1.45**



Wide Rubbers for Thick Felt-Soled Boots
87c
Pair

62-826 Use this style for women's Felt Boots with thick felt soles, as they are specially built on wide-fitting last with full round toe. Made from first-quality Black Rubber. Sizes 3, 4, 5, 6, 7, 8. Pair **87c**



Wide Fitting
62-826 Use this style for women's Felt Boots with thick felt soles, as they are specially built on wide-fitting last with full round toe. Made from first-quality Black Rubber. Sizes 3, 4, 5, 6, 7, 8. Pair **87c**

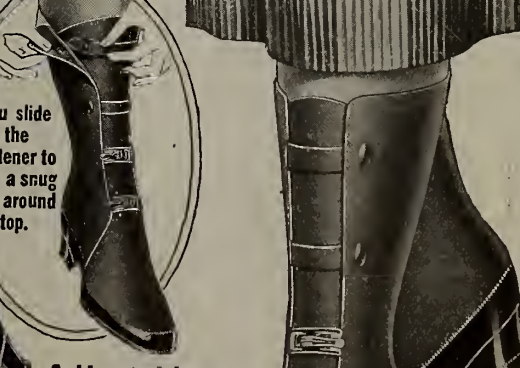

For EEE Shoes
75c
Pair

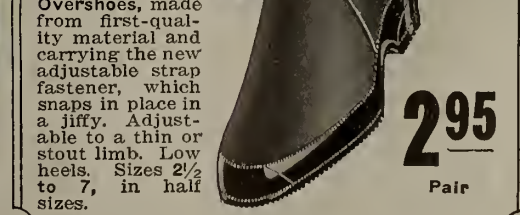

62-852 EEE Shoes are very wide-fitting and these Women's first quality Black Rubbers are intended to wear with such footwear. Cuban heels and medium recede toes. Sizes 3 to 8, in half sizes. Pair **75c**

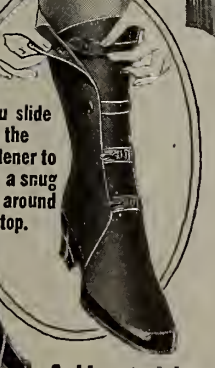

Adjustable Straps
62-803 Women's 2-buckle, 2-strap Cashmerette Overshoes, made from first-quality material and carrying the new adjustable strap fastener, which snaps in place in a jiffy. Adjustable to a thin or stout limb. Low heels. Sizes 2½ to 7, in half sizes.



295
Pair

Misses' or
Child's Rubbers

**For Women, Misses,
Girls and Children**

Round
Toes

For
Misses
and
Children

First quality material only used in making these roll-edge Black Rubbers for misses or children. Round toes, low heels.
62-820. Misses' sizes 11 to 2. **73c**
62-821. Child's sizes 6 to 10½. **67c**
Per pair.....

62-838. Misses' first quality Black Rubbers with round toes and low heels. Sizes 11 to 2, in half sizes. Pair..... **62c**
62-839. Same style in children's sizes 4 to 10½. Pair..... **55c**

Good quality Cashmerette 4-buckle style Overshoes, for comfort and long service.
62-812. Misses' sizes 11, 12, 13, 1, 2. Pair..... **2.25**
62-846. Child's sizes 6, 7, 8, 9, 10, 10½. Pair.. **2.00**

Be Sure That You
State Correct
Size When You
Order

285
Pair

Your Choice

You'll like the appearance of these Misses' Lace Boots, and you'll like the quality and the price. Choice of Black Patent, Brown Calf, Black Calf or Black Dongola Kid, all with low heels and sewn leather soles. Sizes 11 to 2, in half sizes.
62-582. Black Patent, dull tops.
62-583. Brown Calf.
62-584. Black Calf.
62-585. Black Dongola Kid.

Child's White
Rubbers

Per
Pair **72c**

62-829 These first-quality White Rubbers for children are made on a wide-fitting last with low flat heels. Sizes 4 to 10½.

For Stitchdown
Footwear

These misses' and children's first quality Black Rubbers are made specially to wear with stitchdown boots, being wider and flatter across the soles. Just the thing for 62-532, 62-533, 62-534, 62-574 and 62-575 on this page.

62-844. Misses' sizes 11 to 2, in half sizes. **67c**
62-845. Child's sizes 4 to 10½, in half sizes. Pair..... **60c**

195
Pair

A Beauty
At a Low Price

62-510 Most desirable model in misses' Black Patent Leather 1-strap Slippers with low heels and sewn leather soles, and adorned to fashion's fancy with cut-outs on straps and at sides. Pretty little shoes to please the young lady. Sizes 11 to 2, in half sizes. Pair..... **1.95**

White,
Black or Brown

Choice of White, Black or Brown is given in these smart Tennis or Sport Oxfords of good-quality material; corrugated rubber soles. Women's sizes 3, 4, 5, 6, 7; Misses' sizes 11, 12, 13, 1, 2.

62-863 Women's White Duck. Pair..... **95c**
62-872 Women's Black Duck. Pair..... **95c**
62-873 Women's Brown Duck. Pair..... **95c**
62-874 Misses' Brown Duck. Pair..... **85c**
62-875 Misses' Black Duck. Pair..... **85c**

For
Misses

62-669 Misses' sizes, 11, 12, 13, 1, 2. Pr. **2.00**

Hard to get more serviceable school or play Boots than these of sturdy, well-made Grained Cowhide. Low heels and good weight soles.

For
Girls

62-670 Girls' sizes, 8, 9, 10. Pair.. **1.65**

Women's
or Misses'

Women will find splendid protection against wet or stormy weather if shod with a pair of these Black Gum Rubber Moccasin pattern Farm Boots. Made from excellent materials in lace style, they have solid rubber heels and roll-edge soles.

62-825. Women's sizes 3, 4, 5, 6, 7, 8. **1.85**
Per pair.....
62-828. Misses' sizes 11, 12, 13, 1, 2. **1.60**
Per pair.....

Black or
Brown Side Leather

Black or Brown Side Leather Boots, with low heels and stitchdown soles; built for comfort and durability.

62-532 Misses' sizes, 11, 12, 13, 1, 2. Pair.. **2.19**
62-533 Girls' sizes, 8, 9, 10. **1.85**
Pair.....
62-534 Child's sizes, 4, 5, 6, 7. Pair..... **1.45**

62-844. Black Rubbers to fit 62-532. Pair..... **67c**

62-845. Black Rubbers to fit 62-533, 62-534, 62-574 and 62-575. Per pair..... **60c**

For
Girls
and
Children

A pair of these neat, well-made Black Patent Bluchers will make an acceptable contribution to the girls' and children's outfits, as they are dressy, durable, comfortable and an excellent value. Dull leather tops, spring heels and sewn soles.

62-574 Girls' sizes, 8 to 10½, in half sizes. **2.25**
Pair.....
62-575 Child's sizes, 5 to 7½, in half sizes. **2.00**
Pair.....

Women's Sizes

62-830 Women's hi-cut style Black Gum Rubber Farm Boots with solid rubber heels and roll-edge soles. Made in the moccasin pattern and from tested materials, these hi-cut boots will more than repay the low original cost in comfort and service. Sizes 3, 4, 5, 6, 7, 8.

275
Pair

Good Footwear For Misses and Girls



245
Pair
Stylish!

Choice of Black Dongola Kid or Brown Side Leather in Misses' 3-eyelet Tie Oxfords. Brown has trim of lighter shade; Black has patent trim. Medium low heels; sewn leather soles. Sizes 11 to 2, in half sizes.
62-554. Brown Side.
62-555. Black Kid.

249
Pair
Brown or Black

Durable Black or Brown Side Leather is used in making these Lace Boots, and being attractively designed they make very desirable shoes for particular misses. Half-rubber heels and McKay-sewn soles, and have imitation wing tips. Sizes 11 to 2, in half sizes.
62-586. Brown. 62-587. Black.



Fancy Tops

A decidedly attractive pattern is shown here in Misses' Black or Brown Calf Boots with fancy tops. Durable too, for they are carefully made from selected stock. Half-rubber heels and sewn leather soles. Sizes 11 to 2, in half sizes.
62-562. Black Calf.
62-573. Brown Calf.

265
Pair



Black or Brown **235**
Pair

Misses' smart, up-to-date Slippers of undoubted good quality are offered here in Black or Brown Side Leather; neat 1-strap effect is completed with half-rubber heels and sewn leather soles. Sizes 11 to 2, in half sizes.
62-580. Brown.
62-581. Black.

For Misses or Girls

Charming in their simplicity are these well-made ankle strap Slippers in fine Black Patent Leather. Sewn leather soles and low heels. Comfortable, durable and low priced.

62-589. Misses' sizes 11 to 2, in half sizes. Pair..... **1.65**
62-590. Girls' sizes 8 to 10½, in half sizes. Pair..... **1.35**



Black Kid
Black Calf
Brown Calf

For Misses or Girls

They are neat, serviceable and good value at the price, and if you are looking for Misses' or Girls' Black Dongola Kid Blucher Boots you'll do well to try these. Medium low heels; sewn leather soles.

Misses' sizes 11 to 2, in half sizes. Per pair..... **2.00**
62-560
Girls' sizes 8 to 10½, in half sizes. Per pair..... **1.75**
62-561

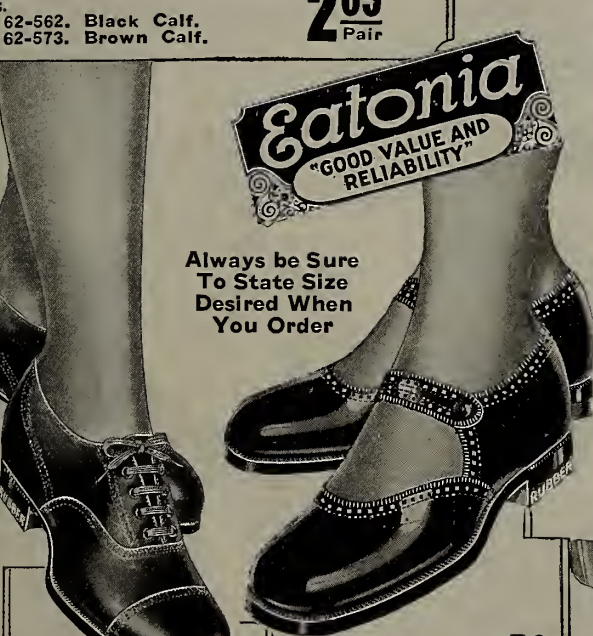

Eatonia
"GOOD VALUE AND RELIABILITY"

Always be Sure To State Size Desired When You Order

235
Pair

These misses' smartly-fashioned Oxfords can be had in three leathers. Half-rubber heels, McKay-sewn soles and stitched toe caps. Sizes 11 to 2, in half sizes.
62-563. Black Dongola Kid.
62-565. Black Calf.
62-567. Brown Calf.

Black Patent **350**
Pair

62-543. There's no guesswork as to quality where you see the EATONIA label. It's a safe buying sign and these Misses' Black Patent 1-strap Slippers with Good-year-wetted soles, half-rubber heels, leather insoles are stylish, neat and durable to conform with the statement on the label. Sizes 11 to 2, in half sizes.

Stitchdown Moccasin Pattern Boots

Durable Black Side Leather Bluchers with rubber heels and stitchdown soles.

62-568. Misses' sizes 11, 12, 13, 1, 2. Pair..... **2.35**
62-569. Girls' sizes 8, 9, 10. Pair..... **2.00**
62-570. Children's sizes 5, 6, 7. Pair..... **1.75**

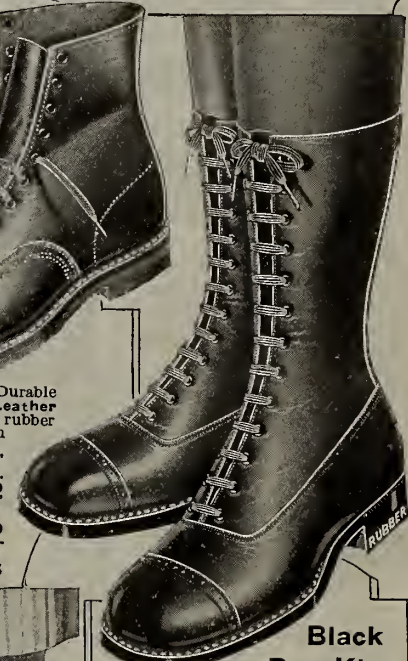

Black Box Kip

Try them for school wear or general everyday service, and you'll find them smart, comfortable and durable. Made from Black Box Kip, with low heels and McKay-sewn soles.

62-681. Misses' sizes 11 to 2, in half sizes. Pair **2.45**
62-682. Girls' sizes 8 to 10½, in half sizes. Pair..... **2.15**



For Misses, Girls and Children

They have a grace and beauty all their own, these 1-strap Slippers, and look well on every occasion. Made from fine Black Patent Leather with flexible stitchdown soles and rubber heels.
62-548. Misses' sizes 11, 12, 13, 1, 2. Pair... **1.55**
62-549. Girls' sizes 8, 9, 10. Pair..... **1.35**
62-550. Child's sizes 5, 6, 7. Pair..... **1.15**

250
Pair
Very Effective

62-564 An unusually pretty effect has been secured in designing these Misses' fine Black Patent Fancy Front Strap Sandals, and they are marked at a much lower price than is usually asked for such style and quality. They have half-rubber heels and sewn leather soles, and come in sizes 11 to 2, in half sizes.



LONG-WEARING NEOLIN SOLE

Smart Oxfords **219**
Pair

Choice of durable Black or Brown Side Leather is yours in these Misses' natty little Oxfords, with long-wearing non-porous fibre soles and rubber heels, and are carefully built throughout. Try a pair. Sizes 11 to 2, in half sizes.
62-556. Black.
62-557. Brown.



Another Natty Sandal

Made from fine Black Patent Leather to conform with what fashion and particular young folks demand in sandals. They have rubber heels and stitchdown soles, and will give service and comfort.
62-551. Misses' sizes 11, 12, 13, 1, 2. Per pair..... **1.75**
62-552. Girls' sizes 8, 9, 10. Pr. **1.55**
62-553. Child's sizes 5, 6, 7. Pair. **1.35**

For Misses or Girls

Another decidedly neat Oxford has been developed from fine Black Patent Leather with dull leather quarters, and may be had in misses' or girls' sizes. The price will surprise you as being most modest, and having rubber heels and stitchdown soles, they'll be easy on the feet and very serviceable.

62-571. Misses' sizes 11, 12, 13, 1, 2. Pair..... **2.15**
62-572. Girls' sizes 8, 9, 10. Pair..... **1.85**

Footwear for Little Toddlers



190 Neat Dress Boots

62-676. Selected Black Dongola Kid with spring heels and chrome-tanned leather soles. Patent leather facings and toe caps. Sizes 5 to 7½. In half sizes.

Three Colors

62-500. Infant's Moccasins made from fine soft Black, Brown or White Sheepskin. Send size of baby's foot on paper, as these moccasins are made on a smaller size range than boots. Sizes 1 to 5, (no half sizes.) Per pair.... **35c**



A Favorite

62-548. Popular style Black Patent Ankle Strap Slippers, with flexible leather soles and low heels. Sizes 5 to 7½. In half sizes. Per pair.... **1.10**

Dressy little Boots in Black Dongola Kid or Black Gunmetal Calf. Girls' sizes have low heels. Children's sizes have spring heels.

For Girls
Sizes 8 to 10½, in half sizes.
62-517. Dongola Kid. Pair... **2.20**
62-521. Gunmetal Calf. Pr. **2.20**

For Children
Sizes 5 to 7½, in half sizes.
62-518. Dongola Kid. Pair... **1.70**
62-522. Gunmetal Calf. Pr. **1.70**



Three Dressy Styles

The three shoes shown here have different-colored tops, but all are the same fine quality of material and workmanship. Black Patent with Suede (trade name) tops and flexible leather soles and spring heels. Sizes 3, 4, 5, 6, 7.
62-513. Grey Suede tops.
62-514. Brown Suede tops.
62-520. White Suede tops.

170
Pair

Extra Neat Design in Fine Black Patent



You'll note the smart cut of these fine Black Patent Ankle-strap Slippers with flexible chrome soles; cushion insoles.

62-684. Child's (with 1 lift of leather on heels). Sizes 5½ to 7, in half sizes. Per pair.... **1.85**

62-685. Infant's (no heel lift). Sizes 2, 3, 4, 5. Per pair.... **1.40**



75c
Pair

Choice of Six Different Styles

Every one is a little beauty, well made, comfortable to wear, and in fact fit to be worn by the best baby in the land—yours! The little boots are cut from soft, kindly leather, and come as illustrated above. Sizes 1, 2, 3, 4.

62-535. Black Patent with Brown top.
62-535. White Sheepskin.
62-537. Black Patent with red top.
62-599. Black Patent button, white top.
62-530. Black Sheepskin.
62-600. Black Patent Lace, white top.
Be sure to state size desired.

Your Choice
75c
Pair



Trim Design

145
Pair

62-541. These children's Black Patent Leather 1-strap, 2-button Slippers are exceptionally neat and attractive in addition to being well made from good quality stock. Spring heels and sewn leather soles. Sizes 5 to 7½.



Five Styles

One Price

150
Pair

150
Pair

Chrome Leather Soles

Special Foot-Form Boots

62-526. These Special Foot-form Boots are intended for babies just starting to walk, and come in five leathers: A—Black Kid. B—Brown Kid. C—Patent, with dull tops. D—Patent Button,

dull tops. E—Patent Button, white tops. State letter for choice of leather. All have soft, flexible chrome leather soles, and so made that little feet will not be cramped. Sizes 2, 3, 4, 5.



90c
Pair

Roman Sandals

62-503. This style is a well-established favorite, and deservedly so. Made from fine Black Patent Leather, they have soft soles and dinky little rosettes on vamp. They are well made in every detail and are noted for their comfort. Sizes 1, 2, 3, 4. Pair.. **90c**



75c The Ankle Strap A Big Favorite

62-689. They are hard to beat for appearance and comfort, and at this price there's an additional reason for their popularity. Made from Black Patent Leather with soft soles and little rosettes on vamps. Sizes 1, 2, 3, 4.



Black Patent Leather

62-508. Here's a natty little design for infants, and worthy your attention. Made from fine Black Patent Leather, with flexible stitched soles, so comfy for wee feet. Sizes 2, 3, 4, 5. Pair.... **1.00**



With Stitched Soles

100
Pair

62-507. Another comfy little Blucher Boot for infants, and one that should afford little feet every protection, is made from fine Black Dongola Kid, with flexible sewn soles. Sizes 2, 3, 4, 5. Pair.... **1.00**



For Wee Toddlers

62-515. Carefully made from fine, soft Black or Brown Dongola Kid, and fitted with spring heels and leather turn soles, they make splendid shoes for little folks. State color you desire. Sizes 3, 4, 5, 6, 7. Pair.... **150**
Pair



60c Pair Three Colors

62-509. Choice of Black, Brown or White Sheepskin in these Infants' Boots. They have soft soles, neat rosettes on vamps and are well made throughout. State color desired when ordering. Sizes 1, 2, 3, 4.



115
Pair

62-511. These smart little Oxfords of Dongola Kid are very comfy shoes for little feet. Patent leather toe caps, low heels and sewn leather soles. Sizes 3, 4, 5, 6, 7. Pair.... **1.15**



Room for Wee Toes

62-528. There's no cramping in these comfy Black Dongola Kid Lace Boots with flexible chrome leather soles. Sizes 2, 3, 4, 5. Pair.... **145**
Pair

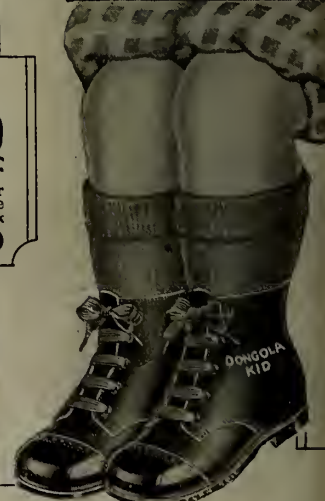

Dandy little Black Dongola Kid Boots with Patent Leather toe caps, low heels and flexible leather turn soles. Easy-fitting and comfortable, and decidedly low in price.

62-519 Girls' sizes 8, 9, 10.... **1.45**
62-512 Child's sizes 3, 4, 5, 6, 7. **1.15**

Let Us Fit Your Shoes with Rubbers or Overshoes

A complete range will be found on Page 162.

When Rubbers or Overshoes are required to fit your shoes on the same order state "Rubbers to fit". Leave the size to us. In ordering Rubbers or Overshoes only, where possible give catalogue number of shoes to be fitted. Heavy-sole shoes require at least half size larger rubbers. Single soles usually require the same size as the shoe.



360
Pair
Semi-Fine

52-323 There's no question as to value when you consider the price asked for these men's Black Box Kip, light-weight Work Boots, and you'll find comfort and durability equally in evidence. Broad heels, good weight soles, leather insoles. Sizes 6, 7, 8, 9, 10, 11.



245 The "Romeo"
Pair Sizes 6, 7, 8, 9, 10, 11.

52-385. Always popular with men who like comfort and durability in House Slippers. Made from fine, Black or Brown Dongola Kid, with low heels and sewn leather soles.



400
Pair
Brogue Oxfords

Sturdily-made Brogue Oxfords in Black or Brown Side Leather. They have Goodyear-welted soles, half-rubber heels and leather insoles, and are built to give splendid service. With a pair of spats they can be worn during the winter. Sizes 6 to 11, in half sizes.



345
Pair

Stylish Last

52-326. Brown.
52-327. Black.
Men's smart-looking Brown or Black Side Leather Boots of such good value you really should not pass them by. Fitted with McKay-sewn soles, half-rubber heels. Sizes 6 to 11, in half sizes.



395
Pair

Arch Support Riveted Through Sole

For Weak Arches

52-300 These durable Black Side Leather Arch Support Boots will be a great aid to men with weak arches. Support is invisible—the rivets on sole view are all you see. Half - rubber heels, McKay-sewn soles. Sizes 6 to 11, in half sizes. Pair, 3.95



215
Pair
The Everett Slipper

Sizes 6, 7, 8, 9, 10, 11.
52-384 Like the Romeo shown above, the "Everett" House Slipper for men brings much comfort during leisure hours at home. Choice of Black or Brown in fine, durable Dongola Kid is given, and no matter which you choose you secure comfort and durability. Low, wide heels and carefully-sewn leather soles. State color when ordering.



365
Pair

The Congress Boot

52-328. Hard to beat for solid comfort and honest service are these men's fine Black Dongola Kid, elastic-sided Boots, well known as the "Congress" Boot. McKay-sewn soles and leather insoles. Sizes 6, 7, 8, 9, 10, 11, 12.



With or Without Toecaps Take Your Choice

345
Pair
Two Styles

One with toecaps and the other with plain toes. Otherwise, the same, being made from fine Black Dongola Kid with half-rubber heels, McKay-sewn soles, and cushion insoles. Well-made boots. Sizes 6 to 11, in half sizes.

52-354. With Toecap.
52-373. With plain toes.



345
Pair

Another Brogue

52-353 Men's dependable Brown Side Leather Brogue Oxfords with half-rubber heels and McKay-sewn soles. An exceptionally smart shoe and excellent value at the price. They come in sizes 6 to 11, in half sizes.



295
Pair

In Two Colors

52-317. Black. 52-318. Brown.
Choice of Black or Brown Side Leather is to be had in these men's dressy Balmoral pattern Boots. Good weight sewn leather soles, half-rubber heels, combine to make a most useful type of shoe, and altogether you have comfort, service and good value. Sizes 6, 7, 8, 9, 10, 11.



Black or Brown

395
Pair

52-365. Brown. 52-366. Black.

You can't fail to be impressed with the clean-cut, stylish lines of these men's Black or Brown Side Leather Dress Boots. Made from stock of splendid-quality, they have Goodyear-welted soles, half-rubber heels and leather insoles. Excellent value at our price. Sizes 6 to 11, in half sizes.



345
Pair

Smart Plain Toe Design In Black or Brown

52-337. Brown. 52-338. Black.

The plain toe has become very popular of late, and to cater to the popular fancy we have chosen the splendid type shown above. Strong, durable Black or Brown Side Leather has been used in making these men's Bluchers, and they will be found decidedly useful footwear for everyday wear—all at a most modest price. They have half-rubber heels, nailed and sewn soles and leather insoles. Try a pair—you'll like them. Sizes 6 to 11, in half sizes.



295
Pair

For Service and Comfort

These two qualities are splendidly combined in these good-looking Black Box Kip or Brown Side Leather Bluchers. They have half-rubber heels, good weight sewn leather soles. Sizes 6, 7, 8, 9, 10, 11.

52-319. Black Box Kip.
52-320. Brown Side Leather.

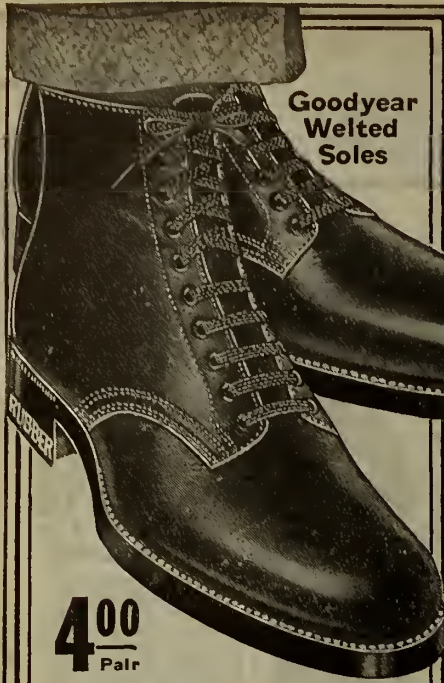

Goodyear
Welted
Soles

4⁰⁰
Pair

Dressy Military Model

52-311 Well made from dependable **Brown Side Leather**, these men's dress boots are smart, serviceable and decidedly good value at the price quoted. They have Goodyear-welted soles, half-rubber heels, leather insoles, and can be had in sizes 6 to 11 in half sizes. Try a pair. You're sure to be satisfied.
Pair..... **4.00**



IMPORTANT
For information regarding how to order Overshoes and Rubbers to fit these shoes, see top of page 149

4⁸⁵
Pair

Black
Dongola
Kid
Blucher

52-349 Men's Black
Dongola Kid
Blucher Boots in wide width for comfort, style and quality. Goodyear-welted soles and cushion insoles; half-rubber heels. Excellent value. Sizes 6 to 11 in half sizes.

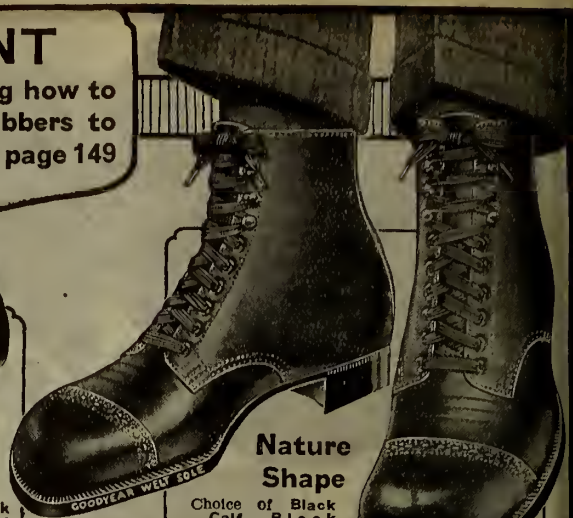

**Nature
Shape**

Choice of Black Calf, Black Kid, or Brown Calf, in these men's splendid dress boots. Made in E width on a Nature Shape last with Goodyear-welted soles. Sizes 6 to 11 in half sizes.

52-355 Black Calf
52-356 Black Kid
52-357 Brown Calf
5⁷⁵
Pair



3⁴⁵
Pair

Black
Patent

52-380 You'll note the smartly-cut lines of these men's Black Patent Oxfords. Just the thing for evening dress wear. They are well made, too, with low, broad heels and McKay-sewn soles. Reasonably priced, too. Sizes 6 to 11 in half sizes.

Be Sure
and State
Your Size



5⁰⁰
Pair

52-392 Black
Dongola Kid,
52-360 Black
Calf.

An unusually useful type of shoe is illustrated here and men who like a sensible, clean-cut style would do well to try a pair of these Black Dongola Kid or Black Calf Goodyear-welted Boots. Easy on the feet and not at all expensive. Sizes 6 to 11 in half sizes.

3⁹⁵
Pair

52-351
Brown.
52-352
Black.

Men's strongly-made Black or Brown Side Leather Bluchers in a medium weight. They have Goodyear-welted soles; leather insoles and half-rubber heels. Sizes 6 to 11 in half sizes.



3⁹⁵
Pair

Smart and Dressy

52-316 There's value, style and durability in these men's Black Patent leather Boots with dull leather tops. Built with Goodyear-welted soles and leather insoles and can be had in sizes 6 to 11 in half sizes.



5⁰⁰
Pair

**A Favorite
Last**

Another dressy-looking model is shown here in these men's Black Patent Leather Bluchers with dull leather tops. They are fitted with Goodyear-welted soles, leather insoles, and can be had in sizes 6 to 11 in half sizes.
Pair..... **5.00**

**The Doctor's
Boot**



52-388 Brown.
52-389 Black.
7²⁵
Pair

Made from fine Velour Calfskin on a special nature-shape last; perspiration-proof leather lining. Viscelized outer soles, leather insoles, solid leather heels, Goodyear-welted double soles, half-bellows tongues. Sizes 6 to 11 in half sizes.



3⁷⁵
Pair

Smart
Medium Recede Last

52-315 Brown. 52-343 Black.

Men's Black or Brown Side Leather Boots fashioned on smart lines and fitted with Goodyear-welted non-porous fibre soles which do not absorb moisture and will give excellent wear. Rubber heels; leather insoles. Sizes 6 to 11 in half sizes.



4⁸⁵
Pair

An Extra Wide-Fitting Style

52-312 There's the width necessary for the comfort of men who have broad feet, and yet they are not clumsy-looking. Made from selected Black Side Leather with Goodyear-welted soles, leather insoles, and decidedly durable and low-priced. Sizes 6 to 11 in half sizes.



3⁹⁵
Pair

The
Balkan
Last

52-369 Brown. 52-370 Black.

These men's Brown or Black Side Leather Boots are made from selected stock on the popular Balkan last and are built for comfort and durability. They also have Goodyear-welted soles, leather insoles, half-rubber heels and come in sizes 6 to 11 in half sizes.

QUALITY FOOTWEAR for MEN



4.00
Pair
Here's a
Smart, Clean-Cut
Pattern
52-361 Tan.
52-362 Black.

You'll like the appearance of these men's Tan or Black Side Leather Boots for better wear, and you'll appreciate the moderate price and their wearing qualities, too. The Goodyear-welted soles, half rubber heels and leather insoles, complete an excellent type of shoe. Sizes 6 to 11 in half sizes.



89c
Pair
Plaid Cloth,
Combination Felt
and Leather Soles

52-470 What could be cosier than a pair of these men's Plaid Cloth House Slippers? They have combination felt and leather soles and can be had in sizes 6, 7, 8, 9, 10, 11. Sure to please the menfolk.



Men's
Romeo Slippers

2.95
Pair
52-308 Always a favorite with men. Made from good quality Brown Dongola Kid with low heels, flexible leather soles. Sizes 6, 7, 8, 9, 10, 11.



3.45
Pair
A
Good
Style
Popularly Priced

A favorite with smart dressers are these men's Black or Brown Side Leather Boots, for they have McKay-sewn soles, half-rubber heels, neat perforations and sprays on tips. Sizes 6 to 11 in half sizes.

52-339 Brown. 52-340 Black.



Arctic Cloth Slippers

1.10
Pair
52-471 Another exceptionally cosy Slipper for men. Arctic Cloth in Camel-hair shade. Combination felt and leather soles. Sizes 6, 7, 8, 9, 10, 11.

Flexible
Soles



1.65
Pair

52-472 Another popular style for Men. Made from good quality Brown leather in imitation alligator finish; low heels, all-foam soles. Sizes 6, 7, 8, 9, 10, 11.



3.95
Pair
Men, Here's
A Sturdy Style

52-347 Brown. 52-348 Black.
You'll note the serviceable appearance of these men's Black or Brown Side Leather Bluchers with half-rubber heels, standard screw and sewn soles, leather insoles and leather lining throughout. Excellent value. Sizes 6 to 11 in half sizes.



Made on
a Wide
Round-Toe
Last

Choice of
Boots or
Oxfords

3.95
Pair

You can have either of these Boots or Oxfords, or both if you like to have an extra pair of shoes handy in reserve—for the price is so modest—in Black or Brown Side Leather. They all have Goodyear-welted soles, half-rubber heels and leather insoles. Sizes 6 to 11 in half sizes. Per pair.

52-358 Brown Oxfords. 52-359 Black Oxfords.
52-341 Brown Boots. 52-342 Black Boots.



Grey or
Fawn Spats

Men's smart-looking Spats in Grey or Fawn with choice of English Box-cloth or good quality Felt. Sizes 6, 7, 8, 9, 10, 11.

52-455 English Box-cloth 1.95
52-456 Felt. Price..... 85c

State color you desire.



1.95
Pair

Warm and Flexible

52-474 A pair of these Tan Leather House Slippers with low leather heels and flexible leather soles will gladden the heart of any man. Sizes 6, 7, 8, 9, 10, 11.



1.35
Pair

In Patent Leather

52-306 The soft pliability of these men's Black Patent Leather Bedroom Slippers make them exceptionally popular, and the price is indeed low. Padded leather soles and heels. Sizes 6, 7, 8, 9, 10, 11.



4.75
Pair

Note The Popular New Barbour Welt

Men's dressy Boots and Oxfords in a choice of Tan or Black Side Leather in each case. All have Goodyear-welted soles and Barbour storm welts, half-rubber heels, and leather insoles. Sizes 6 to 11 in half sizes.
52-374 Tan Boots. 52-376 Tan Oxfords.
52-375 Black Boots. 52-377 Black Oxfords.



1.00
Pair

Choice of Three Styles

52-402 Men's comfortable Bedroom Slippers with padded leather soles and heels. You have choice of Black or Brown smooth Sheepskin or Grey Imitation alligator. Sizes 6, 7, 8, 9, 10, 11. Be sure to state color you desire.



3.50
Pair

Comfort on Cold Days

52-321 These men's good quality Black Dongola Kid Blucher Boots lined with a warm fleecy and fitted with half-rubber heels and McKay-sewn soles. A most comfortable boot. Sizes 6 to 11 in half sizes.



EXTRA FINE QUALITY FULL GRAIN

No. 1 QUALITY RUBBER

565 Pair Very Light Weight

52-751 Men's Brown Gum Rubbers with full-grain soft, pliable Elk-tanned tops; solid rubber heels; roll-edge soles; full-bellows tongues. Height about 14 ins. Sizes 6, 7, 8, 9, 10, 11.



THIS SPECIAL WORK BOOT BLACK OR BROWN

298 PAIR

Remarkable Value

Men's Brown or Black Full-Grain Elk-Tanned Leather Work Boots of wonderfully-soft, pliable, yet durable leather. They have nailed and sewn leather soles, leather insoles and plain toes. Sizes 6, 7, 8, 9, 10, 11.

52-330. Brown.

52-331. Black.

Full-Grain Elk-tanned Leather



FULL GRAIN TOP

EXTRA QUALITY SNAGPROOF

Sturdy Quality **500** Pair

52-753 Men's Grey Snagproof Rubbers with Brown Full-Grain Leather tops, solid rubber heels, extra heavy soles and full-bellows tongues. Comfortable, durable and low-priced. Sizes 6, 7, 8, 9, 10, 11.



52-7488. Felt Insoles for Heavy Rubbers

15c Pair

FIRST QUALITY-GUM RUBBER

An Excellent Value

255 Pair

52-719 Men's first quality Black Gum 2-Buckle Rubbers with solid rubber heels and substantial white roll-edge soles. Sizes 6, 7, 8, 9, 10, 11.

Yellow felt insole shown above is sold separately and is real value at price quoted.



FULL GRAIN

500 Pair

Sizes 6, 7, 8, 9, 10, 11. 52-303 About 12 ins. high, these men's Chocolate Full-Grain Leather Work Boots are great favorites with men who have experienced their comfort and serviceability. They have leather soles and insoles, full-bellows tongues and have two straps and buckles at top.



FULL GRAIN

Height About 8 1/2 ins.

Ideal Boots for Outdoor Workers

52-379 These Men's Brown Full-Grain Moccasin pattern Work Boots are comfortable, serviceable, and marked at a most reasonable price. Stoutly-nailed and sewn leather soles, full-bellows tongues, leather insoles and fitted with two buckle fasteners at top.

395 Pair



WARM FLEECY LINING

Only **375** Pair

Sizes 6, 7, 8, 9, 10, 11.

In Box Kip

52-305 Extra comfort is assured men who wear these Fleece-Lined Black Box Kip Blucher Boots. They are of fair weight, with nailed and sewn soles and rubber heels. Sizes 6, 7, 8, 9, 10, 11.

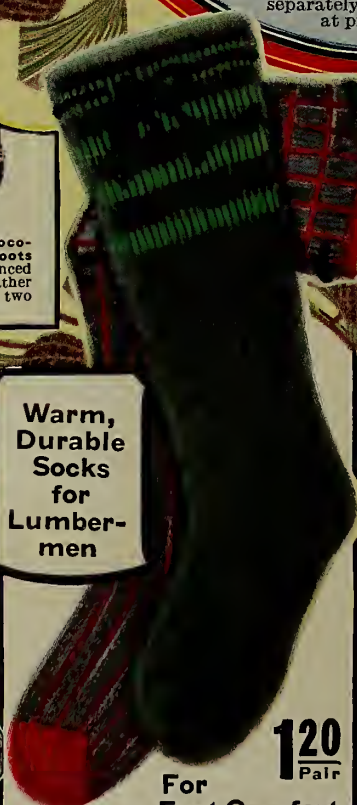

Warm, Durable Socks for Lumbermen

120 Pair

For Foot Comfort

Lumbermen's Socks, knitted from selected Cotton and Wool yarns, that will give satisfactory wear and service. 52-766. Red and Grey. 52-762. Green and Grey.



FIRST QUALITY-BROWN RUBBER

385 Pair For both Rubbers and Socks

Here's A Useful Combination

52-757 An outfit of Brown Brushed Cotton and Wool Socks and Brown Gum Rubbers with solid rubber heels and roll-edge soles for men, marked at an interesting price. Sizes 6, 7, 8, 9, 10, 11. Price for socks and rubbers.



298 Pair

Exceptional Value

Medium Weight Work Boots

Men's sturdy Work Boots in either Brown Full-Grain Leather or Pearl Elk (trade name). Both have nailed and sewn leather soles and leather insoles. Sizes 6, 7, 8, 9, 10, 11. 52-382. Pearl Elk Finish. 52-424. Brown

Eatonia

STANDS FOR GOOD VALUE
IN GOOD MERCHANDISE



52-367. Brown.
52-368. Black.

500
Pair

Service-Giving Bluchers

You'll note the comfortable, roomy lines of these men's Black or Brown Calfskin Blucher Boots, and as they, like all shoes on this page, carry the EATONIA label you are assured of "Good value in good merchandise." The Boots have round toes, half-rubber heels, Goodyear-welted soles and leather insoles. Sizes 6 to 11, in half sizes.



500
Pair

For Footease

There's ease for tender feet in a pair of these 52-304 men's fine, soft Black Dongola Kid Boots. Made from pliable long-wearing stock with soft toes, half rubber heels, Goodyear-welted soles, slip soles and leather insoles. Decidedly comfortable footwear, well worthy the EATONIA label. Sizes 6 to 11, in half sizes.



500
Pair

Boots or Oxfords in Black or Tan Calf

Carrying the EATONIA label, and with all the marks of high-grade footwear, men have an excellent choice in these fine Tan or Black Calf Oxfords or Tan or Black Calf Boots. An added feature is the Barbour welt, providing extra protection in damp weather. They are also Goodyear welted, and have half-rubber heels and leather insoles. Sizes 6 to 11, in half sizes. 52-393. Tan Oxfords. 52-364. Tan Boots. 52-394. Black Oxfords. 52-395. Black Boots.

Every Shoe on This Page is an EATONIA VALUE



500
Pair

For Dress or Business

Pair 52-381. Brown. 52-399. Black.

You're sure to appreciate these smart-looking EATONIA Black or Brown Dongola Kid Boots. They have Goodyear-welted leather soles and leather insoles, medium round toes and half-rubber heels, and well deserve your attention if looking for smart, up-to-date shoes for dress or business. Sizes 6 to 11, in half sizes.



500
Pair

Tan Calf Oxfords With Crepe Soles

Men's fine Tan Calf 52-403 Oxfords with Crepe Rubber soles are of the usual all-round, high-grade EATONIA standard. The crepe soles are soft, springy and adapted for golf or street wear. Altogether they are comfortable, smartly designed Oxfords, well worth the price. Sizes 6 to 11 in half sizes.

500
Pair

Brown or Black

Another excellent choice is given men in these extra smart, well-made Black or Light Brown Calf Oxfords. Like all EATONIA footwear they are made of high-grade materials—selected Calfskin, with Goodyear-welted soles, half-rubber heels, leather insoles; good value at the price. Sizes 6 to 11, in half sizes.

52-448. Brown.
52-449. Black.



Comfort
For
Wide
Feet

500
Pair

Made on EE Last

Catering to men with wide feet, 52-322 who desire a smart, dressy boot of quality, we show here a fine EATONIA Black Dongola Kid Blucher. Made on EE last with Goodyear-welted soles and half-rubber heels; leather insoles. Sizes 6 to 11, in half sizes.



See Page 162
For a Full
Range of Rubbers

Be Sure to State Size
When Ordering

500
Pair

Men's Calfskin Boots in Another Smart Design

52-371. Brown. 52-372. Black.

Fine selected Black or Brown Calfskin is used in making these quality shoes for men, and a glance will convince you that they are well worthy the EATONIA mark of excellence and value. Medium recede toes add to their smart appearance, and Goodyear-welted soles, half-rubber heels and leather insoles complete a shoe fit for dress or business. Sizes 6 to 11, in half sizes.



Quality

Style

Class shows all over these stylish, well-made Light Brown or Black Calfskin Boots, and they will wear as well as they look. Made up to the EATONIA label requirements, from excellent materials, with half-rubber heels, Goodyear-welted soles and leather insoles. Dressy, comfortable footwear at a moderate price. Sizes 6 to 11, in half sizes.

52-446. Brown. 52-447. Black.

500
Pair



500
Pair

Popular Military Style Calfskin Boots

52-480. Brown. 52-481. Black.

They make excellent footwear for street or business, being made from selected Black or Brown Calfskin, with Goodyear-welted soles and slip soles, half-rubber heels, and leather insoles. In fact, being EATONIA quality they well deserve your attention if in need of well-made, durable footwear at a fair price. Sizes 6 to 11, in half sizes.

Built for Service and Combining Comfort and Value



365
Pair
Staunchly Built

52-301 Pearl Elk (as that splendid quality of specially tanned cowhide is generally known) is used in making these sturdy-looking Work Boots for men. This leather is soft, pliable, yet extremely tough and the boots are fitted with strongly-nailed and sewn leather soles, leather insoles, and half-bellows tongues. Sizes 6, 7, 8, 9, 10, 11.



Men's and Boy's Sizes
52-485 Men's sizes 6, 7, 8, 9, 10, 11. Pair..... **2.95**
52-429 Boys' sizes 1, 2, 3, 4, 5. Pair... **2.50**
52-430 Small boys' sizes 11, 12, 13. Pair..... **2.25**

Get the men and boys thoroughly equipped for the ice. These strongly-made **Black Wax Split Leather Hockey Boots** have ankle supports, felt padded tongues, leather soles and insoles and are suitable for skating or hockey.



For Men **350**
Pair

52-484 **Black Box Kip Hockey Boots** with leather soles, leather insoles, padded tongues, and ankle supports. Neatly trimmed with brown leather. Well-made and reasonably priced. Sizes 6, 7, 8, 9, 10, 11.



Here's **265**
Good Value Pair

52-332 Keep these men's **Black Wax Split Cowhide Work Boots** well oiled or greased and you'll be rewarded with long and satisfactory wear from them. Good weight leather soles and half-bellows tongues; they also have leather insoles. Sizes 6, 7, 8, 9, 10, 11.

All footwear needs attention now and then. Give your leather footwear a little oil, grease or dressing at intervals. You'll be delighted with the results.



259
Pair

Lightweight Work Boots

52-488 Made from smooth, pliable **Brown Grain Leather**, with nailed and sewn leather soles and leather insoles, men will find these lightweight Work Boots splendid value at the price. They are also comfortable to wear and decidedly serviceable. Sizes 6, 7, 8, 9, 10, 11.



295
Pair

Brown Full Grain

52-396 Note the low price for these men's **Brown Grain Leather Work Boots** made from strong, long-wearing material on a full-fitting last. Stoutly-nailed and sewn soles, leather insoles, half-bellows tongues. Sizes 6, 7, 8, 9, 10, 11.

For Men or Boys

52-482 Men's sizes 6, 7, 8, 9, 10, 11. Pair..... **4.25**
52-483 Boys' sizes 1, 2, 3, 4, 5. Per pair..... **3.50**

Popularly known as the **Lightning Hitch**, these Men's and Boys' strong **Black Box Kip Hockey Boots** are great favorites. Made with inside ankle supports, leather soles and insoles, padded tongues.



52-7844 All leather footwear needs attention in the way of oil, grease or dressing. Here's a preparation that softens, preserves and waterproofs shoes and harness. Try it for your work boots. Per tin..... **25c**



In Brown or Black

365
Pair

52-397 Brown.
52-398 Black.

Rugged, thoroughly reinforced Work Boots that should meet the requirements and strain of heavy service. Made in **Brown or Black Grain Leather** with strongly-nailed and sewn soles, leather insoles, half-bellows tongues and reinforced with wing tips. Sizes 6, 7, 8, 9, 10, 11.

BE SURE TO STATE YOUR SIZE



295
Pair

The Farmer's Friend

52-486. Brown. 52-487. Black. These reliable general-purpose Work Boots are well and favorably known under the name of "The Farmer's Friend," and the excellent wearing qualities justify the title. Made from **Black or Brown Grain Leather**, have stoutly-nailed and sewn leather soles, leather insoles, half-bellows tongues and outside pocket counters for extra strength. Sizes 6, 7, 8, 9, 10, 11. State size desired.



385
Pair

52-344 Brown.
52-345 Black.

Men's Easy-fitting, Sturdy Work Boots Solid Leather Throughout

Another fine example of super-quality Work Boots is shown here and a glance at the illustration will convince you that nothing has been spared to build extra service-giving materials into the finished article. In fact the wonder is that so good a work boot could be made for so low a price. They are made from selected **Black or Brown Full Grain Leather** on an easy-fitting last; have standard screw and sewn soles, solid heels and counter, and half-bellows tongues. Sizes 6, 7, 8, 9, 10, 11. State size desired.



Superior Quality Work Boots



52-324 Brown.
52-325 Black.

365
Pair

They are built of solid leather on an easy-fitting last and you'll find them all we claim for them. Made from **Black or Brown Full Grain Leather** and fitted with standard screw and sewn soles, solid leather heels and counters, and half-bellows tongues. In short a well-built work boot and hard to equal for the money. Sizes 6, 7, 8, 9, 10, 11. Be sure to state the size you desire when ordering.

Better Quality Work Boots



395
Pair
Reliable Work Boots

52-309 Here's a reliable type of men's Work Boots at a decidedly low price, made from selected **Chocolate Full Grain Cowhide** with standard screw and sewn soles, leather insoles and bellows tongues. Stoutly made and will give satisfactory service. Sizes 6, 7, 8, 9, 10, 11.



595
Pair
Pliable Elk Pearl Elk

52-302 A fine specimen of men's Work Boots in the famous **Pearl Elk Leather** (the trade name usually given to that strong, pliable, specially tanned cowhide) is shown here. Chrome tanned leather soles, leather insoles, full-bellows tongues. Height about 11 inches. Sizes 6, 7, 8, 9, 10, 11.



Extra Well-Built **395**
Pair

52-378 Men's **Brown Full Grain Leather Work Boots**, specially built for hard service. Note the nailed and sewn double soles, half-bellows tongues and double thickness wing toecaps. But to find how well they'll serve you, you must try a pair. Sizes 6, 7, 8, 9, 10, 11.



435
Pair

52-390. Black. 52-391. Brown. Strong, useful Boots for outdoor men are these of **Black or Brown Full Grain Leather**. Standard screw and sewn soles, leather insoles and bellows tongues. Height about 9 ins from heel seat to top. Sizes 6, 7, 8, 9, 10, 11.



275
Pair
Ideal Boots For Miners or Quarrymen

52-333 Men engaged in such occupations need sturdy footwear, and these wear-resisting **Black Wax Split Cowhide Work Boots** are built just for that purpose. Sturdy hob-nailed leather soles, leather insoles, half-bellows tongues and outside counters complete an extra strong type of boot. Sizes 6, 7, 8, 9, 10, 11.



Fine Quality

52-363 **Smoked Witch Elk** (the trade name for a soft, pliable and extremely tough cowhide) is used here with splendid results. Boots are treated with oil to withstand water; solid leather heels, double leather soles, full - bellows tongues. Height about 15 inches.

Height About 15 Ins.



500
Pair
For Hard Wear

52-383 The strong outside counters, tough hob-nailed soles and double thickness of wing toecaps, leather insoles and bellows tongues all go to make these men's **Brown Full Grain Work Boots** one of our best heavy-service, wear-resisting types of footwear. Sizes 6, 7, 8, 9, 10, 11.



700
Pair
Height about 15 inches

52-307 About 15 ins. high, these men's **Chocolate Full Grain Cowhide Boots** are favorites with prospector and surveyor. Leather heels, full double soles, leather insoles, full-bellows tongues. Sizes 6, 7, 8, 9, 10, 11.



765
Pair
Cream Elk
Height about 10 Inches

52-310 **Cream Elk** (trade name) is Cowhide specially tanned to make it soft, pliable, but extra tough. Made from this are these men's **Goodyear-welted boots** with double soles (outer sole viscolized to withstand moisture), leather insoles and bellows tongues. Sizes 6, 7, 8, 9, 10, 11.

1600
Pair
Sizes 6, 7, 8, 9, 10, 11.



52-7855 All leather footwear should be treated with oil, grease or dressing if satisfactory wear is to be had from them. Here's a **Waterproof Paste** for applying to leather boots in wet weather or for damp conditions. Try a tin. You'll be well repaid. Per tin..... **10c**



335
Pair
For Rugged Wear

52-350 A little grease applied occasionally to these men's **Black Split Cowhide Work Boots** will keep them in such condition that long service will be your reward. Height about 8 ins. They have good welt leather soles and insoles, bellows tongues, and you will note that they are low-priced. Sizes 6, 7, 8, 9, 10, 11.



665
Pair
Wet Weather Boots

52-792 For wet weather on the farm you'll find a pair of these men's **Brown Oil-finished Leather Work Boots** just the thing. Sturdy through soles and top soles, solid leather heels and insoles; bellows tongues. Oil or grease them occasionally. Sizes 6, 7, 8, 9, 10, 11.

Boys' Dressy Footwear

Low Prices

Dependable Quality



Neat, Stoutly-Built Bluchers

52-405 Small Boys' sizes 11, 12, 13, 1, 2. Per pair..... **3.00**

52-406 Little Lads' sizes 8, 9, 10. Per pair..... **2.75**

A nice quality of Black Calfskin is used in making these comfortable Blucher Boots for Small Boys or Little Lads. They make excellent school footwear for active boys. Half-rubber heels; McKay-sewn soles.



For School or Dress Wear **275** Pair

52-416 Boys' strong, carefully - built Blucher Boots at a most moderate price are offered you here in selected Black Box Kip. Medium toes; chrome-tanned leather soles, nailed and sewn; leather insoles. Sizes 1, 2, 3, 4, 5.

345 Pair

A Fine Model Per Pair **3.45**

52-413 Made from good, durable Brown Side Leather are these Boys' smart-looking Brogue pattern Boots with McKay-sewn soles and rubber heels. Sizes 1 to 5½, in half sizes.



Boys' Felt Boots **250** Pair

52-467 There's real comfort for boys in these carefully-made Black Felt Boots, and the price will be found most moderate. They have thick felt soles and heels; the toecaps and back straps of Dongola Kid give special reinforcing. Sizes 1, 2, 3, 4, 5.



Bicycle Pattern

Made in the bicycle pattern with facings of Grey leather, these Brown Side Leather Boots make ideal school footwear. Stitch-down leather soles and rubber heels.

52-427 Boys' sizes 3, 4, 5, 6. Per pair..... **2.75**

52-419 Small Boys' sizes 11, 12, 13, 1, 2. Per pair..... **2.35**

52-421 Little Lads' sizes 8, 9, 10. Per pair..... **2.00**



Style and Quality

390 Pair

52-408. Brown. 52-409. Black. Fitted with Goodyear-welted soles and half-rubber heels, and made from a good, durable quality of Black or Brown Side Leather, these boys' boots will suit you if in need of a dressy, good-wearing type of shoe for dress wear. Sizes 1 to 5½, in half sizes.



Choice Calfskin in Black or Brown

Quality Boots

350 Pair

52-431. Brown. 52-450. Black. Yes, they are just as smart-looking footwear as you'll find anywhere, and they're as well made as they look. Cut from dependable Black or Brown Calf, and fitted with half-rubber heels, sewn leather soles and leather insoles, they make high quality dress or school boots for boys. Sizes 1 to 5½, in half sizes.

Sturdy Design

215 Pair

52-426 Boys' Black Split Side Leather Blucher Boots made in a roomy, easy-fitting style from material that will stand lots of wear. Nailed and sewn soles; leather insoles. Sizes 1, 2, 3, 4, 5. And note the low price.



Tan Only

52-411 Boys' sizes 3, 4, 5, 6. Pair **2.75**

52-404 Small Boys' sizes 11, 12, 13, 1, 2. Per pair..... **2.35**

52-407 Little Lads' sizes 8, 9, 10. Per pair..... **2.00**

They look so comfortable that it is hardly necessary to mention the feature. And there's lots of wear in them, too. Made from selected Tan Side Leather, and made in Blucher style with the popular stitch-down leather soles and rubber heels.



Brown Sheepskin

90c Pair

52-422 These Boys' Bedroom Slippers are made from a fine, soft, serviceable quality of Sheepskin, Brown in color, and will be appreciated by any boy. A pair makes an admirable Christmas gift. They have padded leather soles and heels. Note the modest price. Sizes 1, 2, 3, 4, 5.



Cosy Plaid Cloth

95c Pair

52-423 Another fine type of House Slipper for boys is shown here in warm Plaid Cloth. Has neat collar around top, and padded leather heels and soles. Cosy slippers at a most reasonable figure. Sizes 1, 2, 3, 4, 5.



Good Value

52-440 Boys' sizes 1, 2, 3, 4, 5. Per pair..... **2.55**

52-441 Small Boys' sizes 11, 12, 13. Per pair..... **2.25**

52-442 Little Lads' sizes 8, 9, 10. Per pair..... **1.85**

In boys' shoes, the wearing quality is the chief consideration, then the appearance is taken into account. These boys' medium-weight Black Box Kip Bluchers possess both these qualifications and so are very desirable footwear. The price is a revelation too. Strongly nailed and sewn soles and leather insoles.



Brown or Black Box Kip

235 Pair

52-438. Brown. 52-439. Black. Smart, serviceable footwear at a popular price should help solve your difficulties over boys' shoes, for here you have this in dependable Black or Brown Box Kip with round toes, half-rubber heels, good weight soles and leather insoles. Sizes 1, 2, 3, 4, 5. Why not order two pair at this low price?



Good Value at This Price

295 Pair

52-420. Brown. 52-428. Black. Equip your boy with a pair of these smartly-fashioned Boots, and you'll be agreeably surprised at the service they'll give. Made from selected Black or Brown Side Leather with McKay-sewn slip soles and rubber heels—spelling long wear. Sizes 1 to 5½, in half sizes.

For Work, School or Play



2.90
Pair

About 8 Inches High

52-425 If kept well greased or oiled, these boys' stoutly-built Black Wax Split Cowhide Boots will give long service. Solid leather soles and insoles; full-bellows tongues. Sizes 1, 2, 3, 4, 5.



All Leather 2.75
Pair

Made from long-wearing Black or Brown Full Grain Leather; solid leather heels, nailed and sewn soles, leather insoles, half-bellows tongues. General-purpose boots that give splendid service. Sizes 1, 2, 3, 4, 5.

52-400. Black
52-401. Brown



For Long Wear 2.90
Pair

52-412 Every vital part reinforced, the whole shoe made from selected Brown Full Grain Cowhide. Standard screw and sewn soles, leather insoles; half-bellows tongues and wing tips. Sizes 1, 2, 3, 4, 5.



1.90
Pair

Heavy Leather Soles
52-432 Boys' Black Wax Split Cowhide Boots with heavy leather soles and insoles. Made expressly for country wear. Kept well greased or oiled, they'll give long service. Sizes 1, 2, 3, 4, 5.



3.19
Pair

An Exceptional Offering

52-410 Boys' Brown Full Grain Work Boots, in moccasin pattern, with 2 straps and buckles at top. Nailed and sewn soles, leather insoles, bellows tongues. Built to give long service, and are extra good value at the price. Sizes 1, 2, 3, 4, 5.



Give Excellent Protection

These are splendid quality Black Snag-proof Rubbers with Leather tops, and in a style that boys like. They have solid rubber heels, roll-edge soles and full-bellows tongues. Sizes 1, 2, 3, 4, 5.

52-788. 9-in. height. **2.35** Pair
52-789. 6-in. height. **1.85** Pair



2.35
Pair

Excellent for Hard Wear

52-457 They look sturdy, and in wear they'll prove to be as good as they look. A Boys' Brown, pliable Grain Leather Work Boot made in moccasin pattern, strongly stitched with waxed thread throughout. Sizes 1, 2, 3, 4, 5.

Oil your Boots and make them wear longer.



Strong and Rugged

Good boots for active boys, as they are strongly constructed from Chocolate Full Grain Leather with good weight soles.

52-451. Boys' sizes 1, 2, 3, 4, 5 **2.45**
52-452. Small boys' sizes 11, 12, 13.... **2.15**



Great Value

Built for service, with solid leather soles and insoles, half-bellows tongues and marked at a very low price, are these boys' Black Full Grain Leather Boots.

52-414. Boys' sizes 1, 2, 3, 4, 5. **2.45** Pair
52-415. Small boys' sizes, 11, 12, 13. **2.15**



2.15
Pair

For School or Play

52-434 Boys' Brown Grain Leather Boots in bicycle pattern. Designed for school or play, and fitted with medium weight soles. Well made and dependable. Sizes 1, 2, 3, 4, 5.



Low-Priced

Boys' good quality Black Gum Rubbers with durable leather tops. Soles have rolled edges and the boots are strongly constructed.

52-716. Boys' sizes 1, 2, 3, 4, 5 **1.55** Pair
52-717. Small boys' sizes 11, 12, 13. **1.35** Pair
52-718. Little lads' sizes 8, 9, 10..... **1.25**



Quality at a Low Price

Boys' Prospector Style Brown Full Grain Cowhide high-cut Boots are extremely popular and well recommended. Solid leather standard screw and sewn soles, leather insoles and bellows tongues.

52-417. Boys' sizes 1, 2, 3, 4, 5. **3.35** Pair
52-418. Small boys' sizes 11, 12, 13.. **2.95** Pair



Equip Your Boys With These Rubbers — The Price is a Feature

Here's a chance to fit your boys with a pair of reliable Black Gum Rubbers at an especially low price for such quality. Made from high-grade material on a special comfort-giving last, they'll give excellent service and be easy on feet and purse.

State Size Wanted

52-761. Boys' sizes, 1, 2, 3, 4, 5. Pair **1.79**
52-767. Small boys' sizes, 10, 11, 12, 13. Pair **1.55**

Foot Comfort For Cold Weather



215
Pair

Seamless Style

52-465 Made in seamless style from dependable Black Felt, these men's boots have thick felt soles and heels, and are so built that they retain heat better than leather. Sizes 6, 7, 8, 9, 10, 11.



150
Pair

Here's Warmth

52-473 Men's 1-buckle Arctic Cloth House Boots in camel-hair shade. Combination felt and leather soles. Decidedly comfortable and marked at a low price. Sizes 6, 7, 8, 9, 10, 11.



Splendid Comfort

52-461 Splendid quality Black Felt is used in making these men's boots, and the workmanship is equally as good. Fitted with low heels and soles. You can rely upon them being warm, comfortable and durable. Sizes 6, 7, 8, 9, 10, 11.

260
Pair



Kid Covered

52-468 Thick Black Felt covered with Black Dongola Kid and made on roomy last with felt soles and leather outer soles; rubber top lifts on heels. Specially designed for zero weather. Sizes 6, 7, 8, 9, 10, 11.

475
Pair



140
Pair

Serviceable

52-459 There's service, comfort and good value nicely combined in these men's cosy Black Felt House Slippers. Solid felt soles and heels make them popular slippers for leisure hours. Sizes 6, 7, 8, 9, 10, 11.



Warm, Comfortable House Slippers for Men

52-477 Get a pair of these comfort-giving Black Felt Slippers for the men folks. They'll enjoy them during their leisure hours. Padded leather heels and soles and finished with neat grey plaid collar. Sizes 6, 7, 8, 9, 10, 11.

150
Pair



Black Felt

52-478 Another comfort-giving House Slipper for men is shown here. Made from warm, durable Black Felt with flexible leather soles and low heels. Easy-fitting and not at all expensive. Sizes 6, 7, 8, 9, 10, 11.

145
Pair



135
Pair

Try a Pair!

52-463 Men's Hi-cut Black All-Felt Fillers for use with heavy rubbers. They are extra comfortable, durable and are low priced. Sizes 6, 7, 8, 9, 10, 11.



Felt Wannigans

52-462 Men's Black Felt Wannigans; low heels, leather soles, leather facings. Wear them with overshoes. Sizes 6, 7, 8, 9, 10, 11.

195
Pair



52-469 Men's Black Felt 1-Buckle Arctic Slippers. Flexible combination leather and felt soles and low heels. Sizes 6, 7, 8, 9, 10, 11.

165
Pair



Leather Soles

210
Pair

52-453 Wear these Men's Black Felt Boots with overshoes and you have a warm driving outfit at a small outlay. Light-weight leather soles, low, broad heels and plain toes. Well made and easy on the feet. Sizes 6, 7, 8, 9, 10, 11.



Extra Warm High-Cut Boots

52-460 An extra quality Black Felt has been used in making these men's high-cut Boots. They have thick felt soles and rubber heels and are well recommended in every way. Sizes 6, 7, 8, 9, 10, 11.

140
Pair

House Slippers

52-494 Be sure to include a pair of these Sheepskin Slippers in your next order. They'll mean extra comfort for the men folk on winter nights at home. Lined with warm natural wool. Sizes 6, 7, 8, 9, 10, 11.

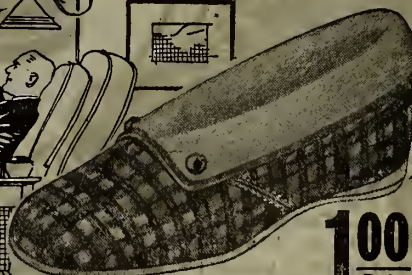

100
Pair

For Leisure Hours

52-479 These comfortable-looking Plaid Cloth Slippers will be appreciated by men for leisure hours at home. Neat collar, padded leather heels and soles. Sizes 6, 7, 8, 9, 10, 11.



Well Reinforced

250
Pair

52-475 Men's warm Black Felt Boots with carefully-sewn leather soles and low heels. Also reinforced with leather around vamp, quarters and facings. Sizes 6, 7, 8, 9, 10, 11.



298
Pair

Comfortable Last

52-458 Men's Black Felt Boots with Leather-covered vamps, felt soles and leather back-straps. Well-made and decidedly comfortable. Sizes 6, 7, 8, 9, 10, 11.



Made Seamless

52-464 Note the special construction of these men's Black Felt Boots and you'll agree that here you have exceptionally desirable cold weather footwear. Fitted with thick felt soles and heels, uppers are made from one piece of felt. Sizes 6, 7, 8, 9, 10, 11.

275
Pair

Oil Your Shoepacks Often They'll Last Much Longer



500
Pair

Hand Sewn

52-723 About 14 ins. high, these men's **Beefhide Shoepacks** are made from pliable, well-oiled stock, and if kept oiled will give lots of service. Strong, hand-sewn seams around vamps and quarters. They are comfortable to wear, too, and the price is moderate for such quality. Sizes 6, 7, 8, 9, 10, 11.



Pliable Elk Moccasins

Made for Service

Elkhide Moccasins with split leather top, for men and boys. Excellent cold weather footwear.

- 52-492. 7-eyelet. Men's sizes 6, 7, 8, 9, 10, 11. **1.65**
- 52-493. 5-eyelet. Men's sizes 6, 7, 8, 9, 10, 11. **1.40**
- 52-386. 4-eyelet. Boys' sizes 1, 2, 3, 4, 5. Pair. **1.10**
- 52-387. Small Boys' sizes 11, 12, 13. Pair. **1.00**

Order Moccasins and Shoepacks Larger than Boots



Hi-cut Style

In Two Heights

Sheepskin Wannigans

Try a pair of these men's warm, wool-lined Sheepskin Wannigans to wear with overshoes and you'll be delighted with the comfort they give in cold weather. Light in weight, but durable and warm. Sizes 6, 7, 8, 9, 10, 11.

- 52-756 High cut. Per pair. **3.15**
- 52-748 Low cut. Per pair. **2.75**



445
Pair

Light, But Durable

52-740 The special hand-sewn vamps add to the wearing qualities of these men's **Brown, Full-Grain Cowhide Farm Boots**. They have single leather soles and insoles, bellows tongues, through vamps and all stitching is of stout waxed thread. Sizes 6, 7, 8, 9, 10, 11.

Order Moccasins and Shoepacks Larger Than Boots



Chrome Tanned Moccasins

For Men and Boys

These Moccasins are noted for durability and comfort, and you could not do better than try a pair. Order larger than boots to allow for extra socks.

- 52-491. Men's sizes 6, 7, 8, 9, 10, 11. Pair. **1.65**
- 52-497. Boys' sizes 1, 2, 3, 4, 5. Pair. **1.10**
- 52-498. Small Boys' sizes 11, 12, 13. Pair. **1.00**

Here's A Feature Value For Men and Boys



In Two Heights

High Tops To Exclude Snow

The men's sizes come in 10 or 7 eyelets and the boys in 7 eyelets only, but no matter which you order you'll get the same excellent quality, chrome-tanned, long-wearing Moccasins, and each at a price that means unusually good value.

- 52-489. 10-eyelet. Men's sizes 6, 7, 8, 9, 10, 11. Pair. **2.00**
- 52-490. 7-eyelet. Men's sizes 6, 7, 8, 9, 10, 11. Pair. **1.75**
- 52-499. 7-eyelet. Boys' sizes 1, 2, 3, 4, 5. Pair. **1.35**

Oil Your Shoepacks Often,— They'll Last Very Much Longer

For Men and Boys



Exceptionally sturdy **Oiled Beefhide Shoepacks** for men and boys. Have hand-sewn seams around vamps and quarters, and if kept well oiled will give full satisfaction.

- 52-721. Men's sizes 6, 7, 8, 9, 10, 11. **2.70**
- 52-799. Boys' sizes 1, 2, 3, 4, 5. Per pair. **2.25**



575
Pair

Extra Durable

52-722 These men's 10-inch **Oiled Beefhide Shoepacks** are made from highest grade materials, and if kept oiled will wear well and satisfactorily. Made with the hand-sewn draw-string seam. Sizes 6, 7, 8, 9, 10, 11.



You'll like the sturdy, wear-resisting qualities of these **Oiled Beefhide Shoepacks**. Keep them greased and they'll give long and satisfactory service.

- 52-780. Men's sizes 6, 7, 8, 9, 10, 11. Pair. **2.10**
- 52-781. Boys' sizes 1, 2, 3, 4, 5. Pair. **1.65**
- 52-782. Small Boys' sizes 11, 12, 13. Pair. **1.40**
- 52-783. Little Lads' sizes 8, 9, 10. Pair. **1.25**

Worn Under Overshoes

These **Sheepskin Moccasins** have natural wool lining, and are a great comfort when worn under rubbers in cold weather.

- 52-749. Men's high cut. Sizes 6, 7, 8, 9, 10, 11. Pr. **1.98**
- 52-747. Men's low cut. Sizes 6, 7, 8, 9, 10, 11. Pr. **1.35**
- 52-746. Boys' low cut. Sizes 1, 2, 3, 4, 5. Pair. **1.15**



52-724 No. 1 quality, Sportsman's **Beefhide Shoepacks**, about 14 ins. high; special non-chafe heel construction and draw-string seam around vamps. Excellent value. Sizes 6, 7, 8, 9, 10, 11.

795
Pair



Built For Hard Service

Made from good quality **Black Gum Rubber**, these popular 2-buckle patterns have substantial soles and solid heels, and are good value at the prices.

- 52-784 Men's sizes 6, 7, 8, 9, 10, 11, 12. Per pair **2.25**
- 52-785 Boys' sizes 1, 2, 3, 4, 5. Per pair **1.85**
- 52-786 Small Boys' sizes 11, 12, 13. Per pair **1.60**



52-760. Men's Moccasin Pattern Laced Gum Rubbers, with rolled edge soles and solid heels; make excellent footwear for the man who appreciates dry feet. Note the very low price, and get your order in early. Sizes 6, 7, 8, 9, 10, 11, 12.

2.15 Pair



3.50 Pair **White Rockproof**

52-752 Substantially built White Rockproof Rubbers for men. It will be hard to beat the wearing qualities of these boots, as they are made from first quality White Rockproof Rubber with grey rubber foxing, solid rubber heels and extension soles; full-bellows tongues. They are comfortable to wear and we can thoroughly recommend them. Sizes 6, 7, 8, 9, 10, 11.

E TAG BARGAIN 2.15 Pair



Note the Heavy White Rolled Edges

Be Sure to State Size

HEAVY DUCK RUBBER

3.95 Pair **Serviceable**

Outdoor workers will like this pattern with its high Black Leather top. About 14 1/2 ins high; bottoms are made from good quality Black Rubber with white rubber roll-edge soles and solid-rubber heels. Marked at a low price for such good footwear. Sizes 6, 7, 8, 9, 10, 11.



MEN'S HIGH LEATHER TOP

MEN'S LEATHER TOP

SNAG PROOF

Another Fine Type

You have choice of three heights. 7 ins., 12 ins., or 15 ins., and all are made from good quality Snag-proof Rubber, and have Black Leather tops. Solid heels; medium weight soles. Sizes 6, 7, 8, 9, 10, 11, 12.

- 52-771. 7-inch. Per pair..... **2.30**
- 52-437. 12-inch. Per pair..... **3.15**
- 52-772. 15-inch. Per pair..... **3.55**

Medium Weight

52-700 Men's super-quality All-White Gum Rubbers, built on the moccasin pattern, with solid heels and roll-edge soles. A rubber you can depend upon. Sizes 6, 7, 8, 9, 10, 11.

2.75 Pair



FIRST QUALITY WHITE RUBBER



FIRST QUALITY

WHITE ROLLED EDGE

White Rubber Soles For Men and Boys

- 52-707. Men's sizes 6, 7, 8, 9, 10, 11. Pair... **2.40**
- 52-714. Boys' sizes 1, 2, 3, 4, 5. Pair..... **2.10**

Particularly neat-fitting Rubbers for men and boys are these shown here. Made from first quality Black Gum Rubber, with white soles finished with rolled edges; solid rubber heels and bellows tongues. Strong, light-weight rubbers and good value at this price.



Men's Heavy Felt Boot Socks

Boots and Boot Socks

With these Socks and Rubbers you're ready for cold, stormy weather. Rubbers are made from first quality Black Snag-proof Rubber, with solid heels and roll-edge soles. Wide top; specially made to fit over felt socks. The Socks are made from thick, heavy felt with leather reinforcing. Sizes for each, 6, 7, 8, 9, 10, 11, 12.

52-476. Felt Boot Socks only. Per pair..... **1.50**

52-777. Black Rubber Boots only. Per pair... **2.75**



HEAVY DUCK RUBBER

Desirable Quality

Men's and boys' first quality Black Duck Rubbers, with heavy soles and rolled edges. Excellent value and thoroughly dependable.

- 52-711. Men's sizes 6, 7, 8, 9, 10, 11, 12. Pair... **2.45**
- 52-712. Boys' sizes 1, 2, 3, 4, 5. Pair..... **1.95**
- 52-713. Small Boys' sizes 11, 12, 13. Pair..... **1.75**

Dependable In Wear

2.50 Pair

52-770 Try a pair of these men's first quality 2-buckle, heavy Black Duck Snagproof Rubbers and experience the foot comfort, wear and value they afford. Heavy roll-edge soles and solid rubber heels, complete an extra strong rubber. Sizes 6, 7, 8, 9, 10, 11, 12.

Leather Top Gum Rubbers

2.39 Pair

These men's good quality Black Moccasin-Style Gum Rubbers, with leather tops are about 9 ins. high and have roll-edge soles. Well made and light in weight. Sizes 6, 7, 8, 9, 10, 11.



3 or 4 Eyelet Style

White Rockproof Rubbers

52-758 Four eyelets. Per pair..... **3.15**
 52-759 Three eyelets. Per pair..... **3.00**

Sizes 6, 7, 8, 9, 10, 11, 12.

These capable-looking, heavy White Rubbers are built to meet the demands of miners and quarrymen who need special wear-resisting footwear. Choice of 3 or 4-eyelet style, but both have substantial roll-edge soles and solid rubber heels.

A Splendid Choice of Four Heights in First Quality Snagproof Rubbers With Full-Grain Leather Tops



FULL GRAIN LEATHER TOPS EXTRA HEAVY BOTTOMS



Light But Durable

Made in moccasin pattern from good quality Black Gum Rubber, and fitted with strong duck tops. Have corrugated rubber soles with rolled edges. They're good value and comfortable to wear.

52-720. Men's sizes 6, 7, 8, 9, 10, 11. Pair..... **2.00**
 52-763. Boys' sizes 1, 2, 3, 4, 5. Pair..... **1.50**
 52-764. Small Boys' sizes 10, 11, 12, 13. Pair..... **1.30**
 52-765. Little Lads' sizes 6, 7, 8, 9. Pair..... **1.15**



275 Pair

Black Duck

52-701 Serviceability has been the aim in making these men's sturdy, first quality Black Duck Rubbers with white foxing and heavy rubber soles, and in addition you'll have comfort and the benefit of a low price. Sizes 6, 7, 8, 9, 10, 11.

Reliable in Every Way

Choice of 7-inch, 9-inch, 12-inch or 15-inch height, measuring from heel seat to boot top, is given in these men's Heavy Snagproof Rubbers with full grain leather tops. Heavy roll-edge soles and solid heels. First quality throughout. Sizes 6, 7, 8, 9, 10, 11, 12.

52-773. 7-inch. Per pair... **2.69**
 52-774. 9-inch. Per pair... **3.19**
 52-775. 12-inch. Per pair... **3.70**
 52-776. 15-inch. Per pair... **4.35**



295 Pair

First Quality

52-769 If it's service and value that you're after, try a pair of these men's Black Duck Snagproof Rubbers, with solid rubber heels and roll-edge soles. Made from first quality stock, they should give every satisfaction. Sizes 6, 7, 8, 9, 10, 11, 12.



560 Pair

Specially Reinforced

52-778 Are you looking for a dependable Hunting Boot at a moderate price? Or you may only be looking for a class of rubber footwear that will protect you on your daily round of work in stormy or wet weather. Try these men's sturdy Black Snagproof Rubber high-cut boots, and we think you'll get satisfaction. Solid rubber heels. Good weight soles; and tongues reinforced with leather. Sizes 6, 7, 8, 9, 10, 11.



In Five or Three Eyelets

Men's dependable first quality Black Duck Snagproof Rubbers, with heavy white rubber roll-edge soles and foxing. Choice of 5 or 3 eyelets, but both are well-made, comfortable and thoroughly reliable. Sizes 6, 7, 8, 9, 10, 11, 12.

52-754. 5 eyelets. Per pair..... **3.15**
 52-755. 3 eyelets. Per pair..... **2.85**



52-706 Men's Knitted Socks

110 Pair

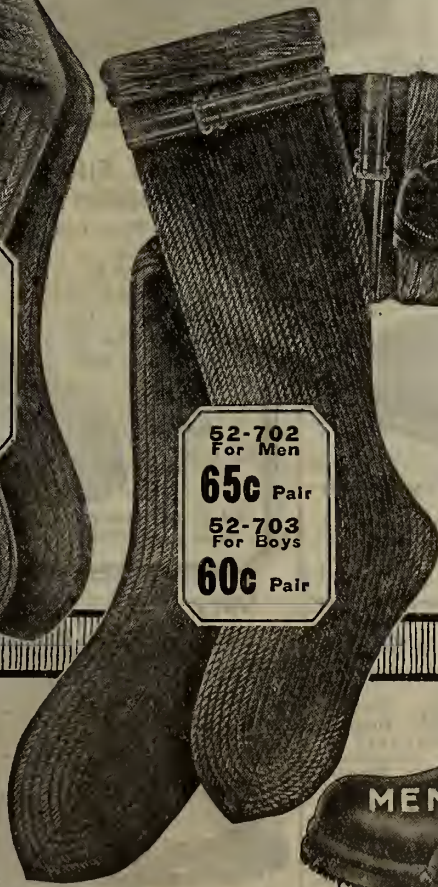

52-702 For Men

65c Pair

52-703 For Boys

60c Pair

52-704 For Men

75c Pair

52-705 For Boys

65c Pair

Socks to Wear With Rubber Boots

Here's a splendid group of Lumbermen's Socks to wear with heavy rubbers, moccasins, etc. Carefully made to ensure comfort and durability.

52-704. Men's Black and Red Wool Socks. Per pair..... **75c**
 52-702. Men's Black Cotton and Wool Socks. Per pair..... **65c**
 52-705. Boys' Black and Red Wool Socks. Per pair..... **65c**
 52-703. Boys' Black Cotton and Wool Socks. Per pair..... **60c**
 52-706. Men's Black Knitted Socks, Wool with small percentage of Cotton. Per pair..... **1.10**



Value and Service

Sturdy Black Gum Rubbers for Men and Boys. Solid heels, good weight soles and reinforced tongues.

52-708 Men's sizes 6, 7, 8, 9, 10, 11, 12. Pair..... **2.25**
 52-709 Boys' sizes 1, 2, 3, 4, 5. Per pair..... **1.85**
 52-710 Small Boys' sizes 8, 9, 10, 11, 12, 13. Pair... **1.60**

WHEN ORDERING RUBBERS

If possible give Catalogue number and size of shoes you wish them to fit. Heavy sole shoes need half or full size larger Rubbers; single soles usually take same size Rubbers.



In Jersey Cloth or Cashmerette

Men's 3-buckle Overshoes in Jersey Cloth or Cashmerette. Good quality, made to fit recede and semi-recede boots. Sizes 6 to 11, in half sizes.

Cashmerette. 52-445 Per pair.... **2.85**
Jersey Cloth. 52-444 Per pair... **3.25**



Black Roll-Edge Rubbers

Fine-grade Rubbers, built in extra wear-resisting fashion. Will fit medium wide toes.

52-793. Men's sizes 6 to 11, in half sizes, and 12. Per pair.... **1.05**
52-794. Boys' sizes 1, 2, 3, 4, 5. Per pair..... **90c**
52-795. Small Boys' sizes 10, 11, 12, 13. Per pair..... **80c**



For Men and Boys

Men's and boys' good quality plain Black Rubbers with medium round toes and good weight soles.

52-725. Men's sizes 6, 7, 8, 9, 10, 11, 12. Pair..... **85c**
52-726. Boys' sizes 1, 2, 3, 4, 5. Pair..... **75c**
52-727. Small Boys' sizes 11, 12, 13. Pair..... **67c**
52-730. Little Lads' sizes 8, 9, 10. Pair..... **63c**



3.19
Pair

Rubber Vamps

Men's Black Cashmerette Lace Boots with rubber-covered vamps and quarters. Good weight rubber soles and solid rubber heels. Serviceable and warm. Sizes 6, 7, 8, 9, 10, 11.



Men's Extra Wide Style Rubbers

52-728 Intended for boots made on extra wide lasts, such as felt boots, etc. First quality Rubbers, well-made and reliable. Sizes 6, 7, 8, 9, 10, 11, 12.

98c
Pair



NOTE! Special Soles

Extra quality Black Rubbers with heavy corrugated soles to prevent slipping.

52-454 Men's sizes 6, 7, 8, 9, 10, 11. Per pair.... **95c**
52-435 Boys' sizes 1, 2, 3, 4, 5. Per pair..... **85c**
52-436 Small Boys' sizes 11, 12, 13. Pair. **75c**



98c
Pair

Storm Rubbers For Men

52-768 First quality Black Storm Rubbers cut in the popular high front style to give extra protection in stormy weather. Sizes 6 to 11, in half sizes, and 12.

Men's or Boys' Overshoes

Built for comfort and durability are these 2-buckle Cashmerette Overshoes. Full round toes and low heels.

52-745. Men's sizes 6, 7, 8, 9, 10, 11, 12. Pair. **2.30**
52-742. Boys' sizes 1, 2, 3, 4, 5. Pair..... **2.10**



For Recede or Round Toes

Fine light-weight Black Rubbers for men and boys. Men's sizes 6 to 11, in half sizes, and 12; Boys' sizes 1, 2, 3, 4, 5.

52-738. Men's Recede Toe Rubbers. Pair..... **98c**
52-739. Men's Round Toe Rubbers. Pair..... **98c**
52-729. Boys' Recede Toe Rubbers. Pair..... **85c**



Full-Fitting Style

2.45
Pair

Fine Quality Jersey Cloth

52-741 Men's full-fitting, 1-buckle Black Jersey Cloth Overshoes. Low heels. Light, better quality overshoes at a moderate price. Sizes 6 to 11, in half sizes, and 12.

Felt Fillers For Rubber Boots

52-466 Wear them inside your heavy Rubber Boots and experience their warmth and comfort. They are well made from good quality felt in light weight style.

Sizes 6, 7, 8, 9, 10, 11.

Fillers in Heavy Rubbers Save Extra Socks



65c
Pair



Black Jersey Cloth

1.35
Pair

Choice of medium round toes or medium recede toes is given here in these Men's comfortable Black Jersey Cloth Storm Rubbers. Sizes 6 to 11, in half sizes, and 12.

52-790. Medium wide toes. 52-791. Medium recede toes.



Men's Snow Excluders

52-743 Men's Black Cashmerette 4-buckle Overshoes, full bellows tongue. Very comfortable and an excellent value.

Sizes 6, 7, 8, 9, 10, 11, 12. **2.85**
Pair

Made to Fit Medium Round Toe Shoes



Very Low Price

For Men and Boys

Here's a popular line of Overshoes. Made from Black Cashmerette, they are in the 1-buckle style, and have good quality corrugated rubber soles. Neat-looking overshoes and marked at a very low price. Will fit medium round toe.

52-796. Men's sizes 6, 7, 8, 9, 10, 11, 12. Pr. **1.65**
52-797. Boys' sizes 1, 2, 3, 4, 5. Per pair..... **1.50**



1-Buckle 2-Strap Style

52-744 Men's snug, comfortable, 1-buckle, 2-strap Overshoes of good quality Cashmerette. Excellent value at this price, and most desirable footwear for cold, stormy weather. Will fit medium round toe.

Sizes 6, 7, 8, 9, 10, 11, 12. **3.25**
Pair

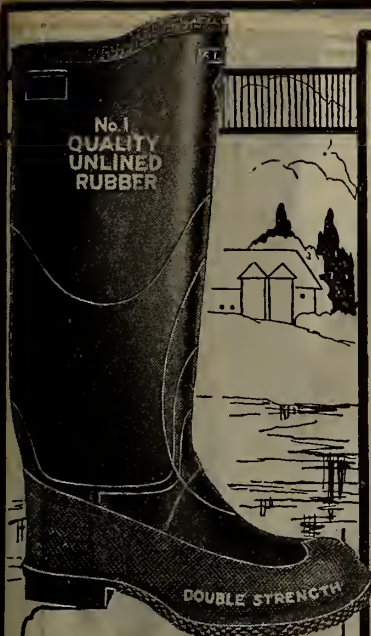

The All-Rubber Boot

52-787 Men's Knee-Length Black All-Rubber Boots of highest quality material. No fabric to rot; can be repaired like a motor tube if punctured, and are oil-proof and acid proof. Can be washed inside and dried immediately. Solid heels and extension soles. Note the reinforcements. Sizes 6, 7, 8, 9, 10, 11, 12.

3.95



Note This Special Quality

3.95

Pair
Sizes 6, 7, 8, 9, 10, 11, 12.

52-798 Splendidly built for dependable men who need dependable, hard-wearing Rubber Boots. Made from first quality Black Gum Rubber with duck vamps, white foxings and red rubber soles and heels. Big favorites.

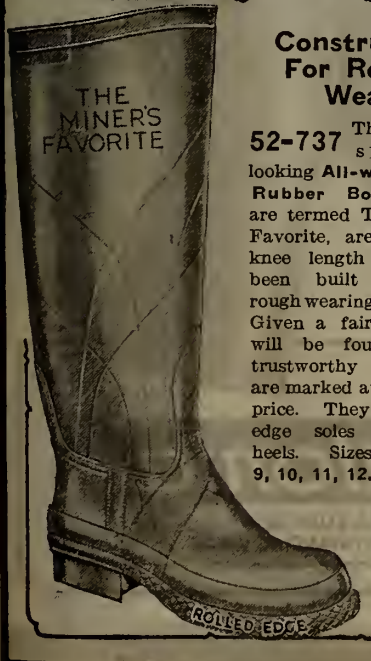

Constructed For Rough Wear

52-737 These men's splendid-looking All-white Duck Rubber Boots, which are termed The Miner's Favorite, are made in knee length and have been built to stand rough wearing conditions. Given a fair trial they will be found to be trustworthy boots, and are marked at an honest price. They have roll-edge soles and solid heels. Sizes 6, 7, 8, 9, 10, 11, 12.

4.25
Pair

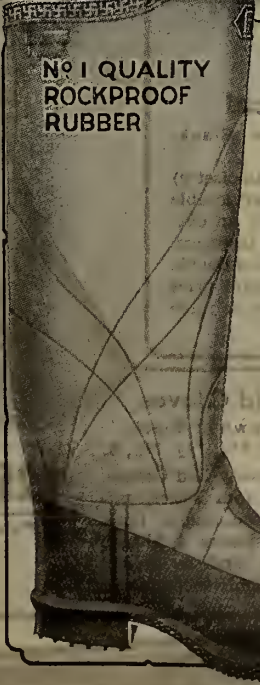

No. 1 Quality ROCKPROOF RUBBER

Reliable Rubber Boots for Miners or Quarrymen

At a Moderate Price
52-731 If you require extra dependable Rubber Boots you'll appreciate the excellent quality of these men's White Rockproof Rubbers in knee length. Just the thing for quarrymen or miners whose footwear must have extra wear-resisting qualities. Ruggedly built with solid rubber heels and sturdy extension soles, and indeed you'll find it hard to equal the excellent quality of these rubbers at any price. Sizes 6, 7, 8, 9, 10, 11.

4.50
Pair

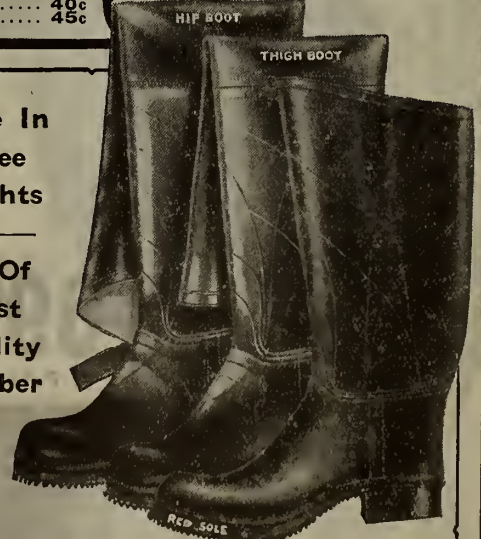

Made In Three Heights

All Of First Quality Rubber

Men's first quality Black Gum Rubbers with solid heels, red rubber soles and strongly reinforced at all points. Sizes 6, 7, 8, 9, 10, 11, 12.
Knee Length.
52-736 Per pair..... **3.55**
Thigh Length.
52-732 Per pair..... **4.85**
Hip Length.
52-733 Per pair..... **5.35**



52-7677 Use inside footwear and on the feet. Prevents excessive perspiration. Has a pleasant medicinal odor. In perforated top tin. Per tin..... **15c**



52-7722. Cleans and restores Suede and Ouzc footwear. Colors Light Grey, Grey Fawn, Dark Brown and Black Per tin..... **20c**

52-7888. Kendex Insoles are non-conductors and eliminate burning and stinging feet.

52-7899. Women's sizes 3, 4, 5, 6, 7. Per pair **16c**

Heel Cushions For Men or Women

An excellent device for absorbing the shocks and making walking a pleasure. Leather tops and cushion rubber bottoms. 52-7733. Men's. **25c**
52-7744. Women's. **25c**
Per pair.....

52-7877. Heel Grips, for women's Oxfords and pumps. They keep the heel from slipping up and down in shoe. Per pair... **18c**

52-7966. Men's Cut Leather Heel Lifts. Pair... **13c**

52-7977. Women's Heel Lifts. Pair... **8c**

52-7900. Black Rubber Heels. Send size of heel on slip of paper. Men's pair. **20c**

52-7911. Women's sizes. Pair..... **15c**

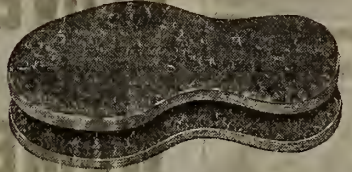

Men's Thick Felt Insoles

52-7488. Cut from extra quality harness felt. Will keep the feet warm and absorb perspiration. Easily taken out each night to dry. Sizes 6, 7, 8, 9, 10, 11. Per pair..... **15c**

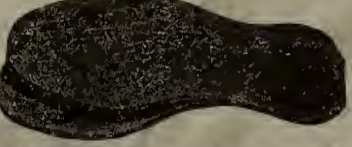

52-7466. Ventiplex Insoles for men, for wearing in rubbers or boots, made of felt. Sizes 6, 7, 8, 9, 10, 11. Per pair..... **9c**
52-7477. Women's sizes 3, 4, 5, 6, 7. Per pair..... **8c**



52-7411. Men's sizes 6, 7, 8, 9, 10, 11. Pair..... **70c**
52-7422. Women's sizes 3, 4, 5, 6, 7. Pair..... **55c**
52-7433. Misses' sizes 11, 12, 13, 1, 2. Pair..... **50c**
52-7444. Girl's sizes 6, 7, 8, 9, 10. Pr. **45c**
52-7455. Child's sizes 1, 2, 3, 4, 5. Pr. **40c**

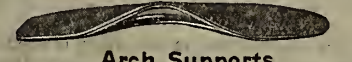

52-7655. These Arch Supports are designed to relieve aching and tired feet. Give size of shoe worn. Men's or Women's. Price, per pair..... **1.75**

52-7800. Black Paste Polish. Tin. **12c**
52-7822. Mahogany Paste Polish. Tin **12c**
52-7833. Brown Paste Polish. Tin. **12c**

52-7788. Cardboard box containing Polish, Pad and Brush; very handy when travelling. Black or Tan. State kind required... **50c**

52-7699. A permanent black stain for dyeing colored leathers. Per bottle..... **18c**

52-7855. Waterproof Paste keeps the feet dry and preserves leather in your shoes. Per tin..... **10c**

52-7777. Nugget Polish, in 2-oz. tin. Black or Tan. Each.... **12c**

52-7999. Cement in tubes, for mending rubber or leather. Per tube... **15c**



CORK INSOLES

For men and women, will add greatly to foot comfort.

52-7499. Men's sizes 6, 7, 8, 9, 10, 11. Pair... **15c**
52-7500. Women's sizes 3, 4, 5, 6, 7. Per pair... **15c**



52-7577. Water-Tite, a liquid form of dressing for waterproofing and softening boots, harness and all kinds of leather goods. Simple to apply and very effective. Per can. **20c**



52-7700. Softens and adds to the life of the leather, in addition to preserving the nice appearance of your shoes. Jar **20c**



Suede Shoe Cleaner

52-7711 Cleans Suede, Nubuck and all rough-finished leathers. Colors White, Black, Dark, Medium or Light Grey; Dark Brown, Fawn, Alder and Log Cabin. State color desired. Price, each. **20c**

52-7988. Made in layers of fleeced cotton. When one is dirty tear it off. Each..... **15c**

52-7633. Men's, right or left. Each..... **35c**
52-7644. Women's, right or left. Each..... **35c**

52-7933. Men's extra quality Tap Soles. Size 9. Pair..... **65c**
Size 11. Pair..... **70c**
52-7944. Men's Leather Half Soles. Size 9. Pair..... **45c**
Size 11. Pair..... **50c**
52-7955. Women's or Boys'. Size 5. Pair..... **40c**
Size 7. Pair..... **45c**

52-7866. For all fine leathers. Black, Tan, Brown or Neutral. Per jar..... **20c**

52-7866. For all fine leathers. Black, Tan, Brown or Neutral. Per jar..... **20c**

52-7866. For all fine leathers. Black, Tan, Brown or Neutral. Per jar..... **20c**

52-7866. For all fine leathers. Black, Tan, Brown or Neutral. Per jar..... **20c**



**GLOVES
for
WOMEN**



150
Pair

**Women's Lined
Suede Gloves**

Colors Grey or Brown.
Sizes 6, 6½, 7, 7½, 8, 8½.

68-672 No introduction of this glove is needed, as it is very popular among our many Mail Order customers. "EATON-MADE" from selected suede-finished Sheepskin with well-sewn seams, neat stitched points, one dome fastener and cosy fleeced lining. Ideal for comfort as well as for neat appearance.



**Women's Plain Knit
Woolen Gloves**

Colors Fawn, Grey, Navy, Brown or Black. Per **50c**
Sizes Small, Medium or Large. Pair

68-650 Exceptionally well-made, comfortable Gloves of British manufacture in plain-knit seamless style as illustrated. Knitted from dependable All-Wool yarns with close-fitting jersey wrists. We anticipate a big demand for this popular, low-priced, neat-appearing glove, so order your size and color early.

**Women's Washable
Chamo-Suede Gloves**



Pair **69c**



Serviceable and Practical

Colors Mode, Log Cabin, Brown, Grey or Black.
Sizes 6, 6½, 7, 7½, 8.

69c
Pair

68-605 Splendid Suede fabric (known as Chamoisette) is used in the making of this neat, serviceable and practical Glove. Made specially for us for an outstanding EATONIA value. Has two dome fasteners, neat embroidered points, and the special feature of double finger-tips for added service. At the moderate price quoted almost everyone can afford to have two or three pairs to match their different costumes.

**Women's Fine
French Kid Gloves**



125
Pair

Women's Stylish Kid Gloves

Colors Mode, Grey, Brown or Black.
Sizes 6, 6½, 6¾, 7, 7¼, 7½, 7¾, 8.

125
Pair

68-600 Choice quality, dressy Kid Gloves, Made-in-France from select, pliable skins with neat oversewn seams, Paris points and two dome fasteners. Always ideal for dress occasions, and a typical EATONIA value which we highly recommend.





175
Pair

**Women's Fleece-Lined
Capeskin Gloves**

Color Brown only. Sizes 6, 6½, 7, 7½, 8.
68-673. Another "EATON-MADE" item of which we are justly proud. Choice pliable Sheepskin, known as Capeskin, combined with cosy fleeced lining makes this ideal for good appearance, splendid wear and real comfort. Has one dome fastener and neat stitched points.

**Be Sure to
State Size**

How to Measure

Pass tape measure around knuckles, but not over the thumb; draw moderately close, neither loose nor tight. Number of inches around hand thus measured is size you should wear. For children give age only. When ordering also please be sure to state the color desired, where a choice of colors is given.



150
Pair

Women's Unlined Suede

Colors Grey or Black.
Sizes 6, 6½, 6¾, 6¾, 7, 7¼, 7½.
68-601. Dressy French Suede Gloves, neatly cut and made from choice, pliable skins by skilled glove operators. Have plique-sewn seams, Imperial points and two dome fasteners. Ideal as gifts.



200
Pair

**Women's
Silk-Lined Suede**

Colors Grey or Black.
Sizes 6, 6½, 6¾, 6¾, 7, 7¼, 7½.
68-602. Imported, selected quality Dress Gloves of French Suede, with neat Imperial points, plique-sewn seams, two dome fasteners and snug-fitting silk lining.



95c
Pair

**Women's
Imported
All-Wool Gloves**

Colors Fawn, Grey, Brown or Black.
Sizes Small, Medium or Large.
68-656. Unusually well-made and comfortable Gloves of British manufacture, knitted from soft, selected All-Wool yarns in plain-knit, seamless style, with close-fitting ribbed jersey wrists, as illustrated.

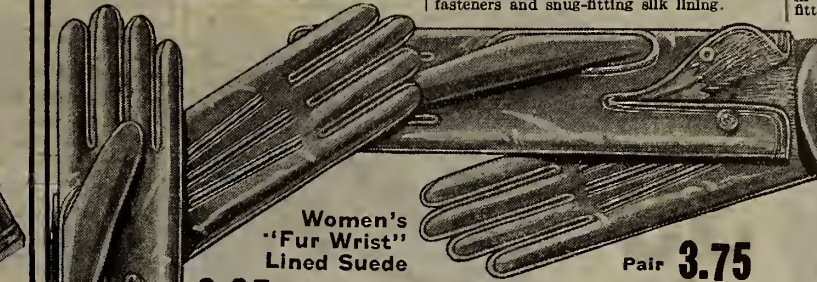

2.25
Pair

**Women's
"Fur Wrist"
Lined Suede**

Brown only.
Sizes 6, 6½, 7, 7½, 8.
68-674. "EATON-MADE" Gloves of selected suede-finished Sheepskin, with cosy fleeced lining.

3.75
Pair

Women's Fur-Lined Suede

Colors Grey or Brown.
Sizes 6, 6½, 7, 7½, 8.
68-675. Always popular for good wear and comfort is this splendid Canadian-made Glove of selected quality suede-finished Sheepskin. Cosy fur lining, one dome fastener and neat stitched points.



150
Pair

**Women's
Lined
Suede
Mitts**

Color Brown only. Sizes 6½, 7, 7½, 8.

68-681. "EATON-MADE" from suede-finished Sheepskin of selected, pliable quality, with elastic shirred wrists, neat raised points and warm fleeced lining.



Women's Fancy Kid Gloves

Colors Mode, Tan or Grey.
Sizes 6, 6½, 6¾, 6¾, 7, 7¼, 7½. PAIR **2.25**

68-608. One of Dame Fashion's latest designs in the new Fancy Kid Gloves so much in demand. Made from fine, choice, pliable skins with neat stitched points, over-sewn seams, one dome fastener and attractive patterned turn cuff, as illustrated.



98c
Per Pair

Color Black only.
Sizes Medium or Large.
68-687. Durable Driving Mitts of evenly-curved imitation Astrachan cloth. Have stiff flared cuffs, sheepskin palms, and fleeced lining.



50c
Per Pair

Colors Fawn, Navy, Cardinal, Brown or Black.
68-666. Comfortable and serviceable Mittens, knitted from durable All-Wool, 2-ply yarns with long gauntlet cuffs, as illustrated.



89c
Pair

**Women's Black Leather
Comfort Mitts**

Color Black only.
Sizes Medium or Large.
68-685. Another new line added to our glove range. Durable and comfortable Driving or Work Mitts, made from strong, pliable Dogskin, with warm knitted lining and snug-fitting ribbed cuffs.



125
Pair

**Women's Silk-Lined
Chamois-Suede Gloves**

Colors Mode, Grey, Brown or Black.
Sizes 6, 6½, 7, 7½, 8.

68-616. Increasingly popular is this practical Washable Glove of suede-finished fabric, known as Chamoisette. Has attractive embroidered points, two dome fasteners and snug-fitting silk lining. A serviceable, neat-appearing glove at a very moderate price.

HAVE THE CHILDREN READY



1.25 Pair
Children's Lined Capeskin Gloves
 Color Brown only.
 To fit ages 3 to 14 years.

68-738. Another EATON product, carefully cut, sewn and finished from selected Sheepskin known as capeskin. Neat raised points; one dome fastener; fleeced lining.



95c Pair
Girl's Fancy Wool Gauntlets
 Colors Fawn or Brown.
 To fit ages 5 to 12 years.

68-719. Fancy Gauntlet Gloves of British manufacture for sports or dress wear; knitted from serviceable All-Wool yarns with pleasing colored striped cuffs and fringe.



79c Pair
Girl's Fancy Chamo-Suede

To fit girls 3 to 14 years. Colors Fawn or Brown. 68-706. Stylish and practical Gloves made from washable suede-finished fabric with neat trimmed turn cuffs, embroidered points and one dome fastener.

BOY'S MULESKIN COMFORT MITT

39c Pair

To fit ages 6 to 15 yrs.

68-760. Ever-popular and reliable Comfort Mitts. Canadian-Made from durable split leather commonly called Muleskin. Have snug-fitting knitted union lining and close-fitting ribbed cotton and wool cuffs. Recommended for durability and comfort.

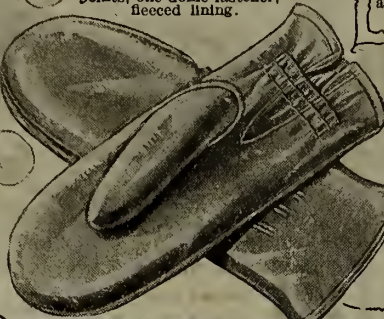

Children's Lined Suede Mitts

Color Brown only. To fit ages 3 to 14 years.

68-745. "EATON-MADE" from pliable, suede-finished Sheepskin with snug-fitting elastic shirred wrists, neat raised points and cosy fleeced lining. Very comfortable for cold weather. **98c**



WARM WOOLEN GAUNTLETS FOR GIRLS

69c Pair

Girl's "Scotch Knit" Gloves

Colors White, Lovat Fawn, or Heather Brown. To fit ages 5 to 12 years.

68-723. Knitted from serviceable All-Wool yarns with roomy, ribbed gauntlet cuffs as illustrated, and cosy brushed finish. Comfortable and neat-appearing gloves, low-priced.

A DRESSY LINED GLOVE FOR CHILDREN

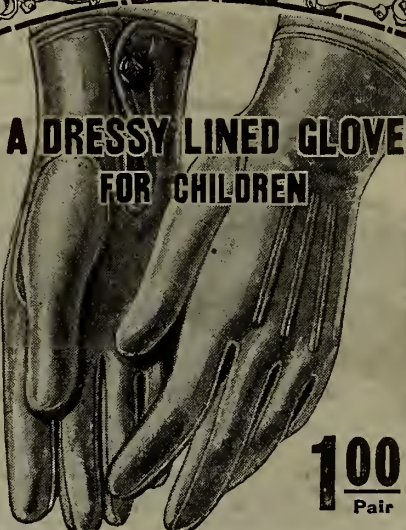

1.00 Pair

Children's Lined Suede

Color Brown only. To fit ages 3 to 12 yrs.

68-737. "EATON-MADE" from pliable suede-finished Sheepskin with cosy, fleeced lining; one dome fastener and neat raised points. Highly recommended for real comfort and neat appearance.

Always state age and color where choice is given.

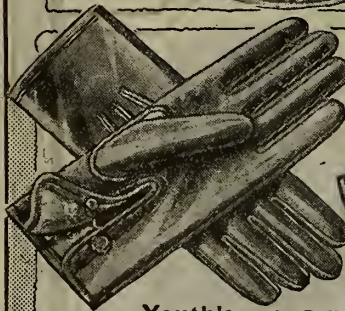

Youth's Lined Suede

1.25 Per Pair

Color Brown only. To fit youths 13 to 16 years.

68-741. "EATON-MADE," suede-finished Sheepskin Gloves, with neat raised points, one dome fastener and cosy fleeced lining.



Youth's Heather Woolen Gloves

69c Per Pair

Color Heather Brown only. To fit ages 13 to 17 years.

68-724. Splendid "Scotch Knit" from durable All-Wool yarns with leather-bound wrists and one dome fastener.



White Woolen Infantees

Color White only. To fit infants up to 18 months.

68-715. "Made-in-England" from fine, soft, All-Wool yarns. A dainty and comfortable mitten for the wee babe, and at this low price two or three pairs should be provided. **25c** Pair

Infant's Woolen Mitts

Color White only. To fit infants up to 18 months.

68-718. These comfy little Mitts are Canadian-Made from soft, serviceable All-Wool 2-ply yarns and have woolen cord attached as illustrated. They are sure to feel warm on little fingers and are good value at this price. **39c** Pair

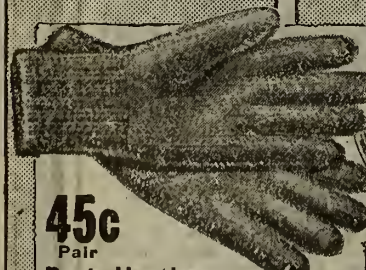

45c Pair

Boy's Heather Woolen Gloves

Color Heather Brown only. To fit ages 6 to 16 years.

68-722. Well-made seamless Gloves of British manufacture knitted from All-Wool yarns with close-fitting jersey wrists.



Boy's Split Calfskin

79c Pair

To fit ages 10 to 15 years. 68-762. An old-time favorite owing to its splendid wearing qualities and genuine comfort. Made from pliable split leather with cosy union lining, roomy flared gauntlet cuffs and extra inner ribbed knitted cuffs.



Children's Washable Chamo-Suede

Canadian-Made from suede-finished washable fabric, with one dome fastener and neat stitched points.

68-702. To fit girls 3 to 12 years. Fawn only. 68-703. To fit Boys 4 to 14 years. Grey or Brown. Be sure to state age and color wanted. Per pair **50c**

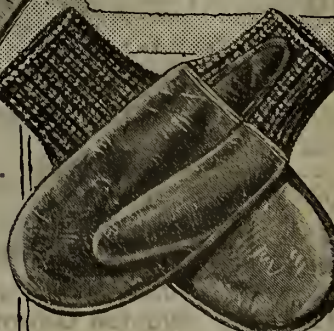

Boy's Black Dogskin

Color Black only. To fit ages 6 to 15 years.

68-764. Work or play Mitts of pliable, durable Dogskin with cosy ribbed knitted lining and close-fitting cotton and wool ribbed cuffs. **69c** Pair

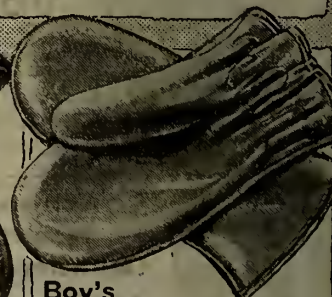

Boy's Leather Pullovers

To fit ages 9 to 14 years.

Well-made, durable Pullover Mitts with elastic shirred wrists as illustrated and out roomy to fit over knitted mitts. 68-765. Muleskin, per pair **45c** 68-769. Horsehide, per pair **85c**

TO MEET THE RIGORS OF WINTER WEATHER

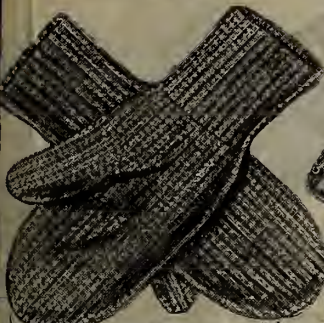

Children's Double Union Mitts
Color Black only.
To fit ages 5 to 12 years.

68-725 Soft wool yarns together with serviceable cotton yarns combine to make this a durable and comfortable Mitten. Has close-fitting wrists and is very low in price. **25c** Pair



Children's Imitation Astrachan
Color Black only. To fit ages 7 to 14 years.

68-756 Snug-fitting, durable and neat in appearance is this well-made Mitten, as illustrated. Made from Imitation Astrachan Cloth, with elastic-shirred wrists, split leather palms and cosy fleeced lining. **55c** Pair



Youth's Imitation Astrachan
Color Black only. To fit youths 13 to 16 years.

68-758 Serviceable, neat and comfortable Mitts reasonably priced. Made from cosy, imitation Astrachan Cloth, with durable split leather palms, roomy stiff flared gauntlet cuffs and snug-fitting fleeced lining. **79c** Pair



Boy's "Hand Knit" Work Mitts
Colors Red and Black; or Blue and Black.
To fit ages 9 to 14 years.

68-768 Knitted from durable woolen yarns with a small percentage of cotton. Always popular for good wear and comfort. Very moderately priced. **39c** Pair

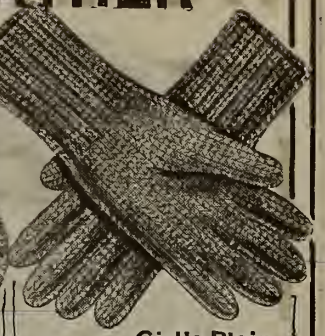

Girl's Plain All-Wool Gloves
Colors Fawn, Cardinal, Navy or Brown.
To fit ages 5 to 12 years.

68-720 "Scotch-Knit" plain seamless Gloves made from serviceable All-Wool yarns, with close-fitting ribbed jersey wrists. Comfortable and neat in appearance. **45c** Pair



Boy's Horsehide Comfort Mitts
To fit ages 7 to 14 years.

68-766 Supreme for hard service and comfortable wear is this Canadian-made Mitt, made from strong pliable horsehide. Has warm union knitted lining and snug-fitting cotton and wool ribbed cuffs. **79c** Pair



ALL-WOOL GAUNTLET MITTS

Children's Imitation Astrachan
Color Grey only.
To fit ages 4 to 7 years.

68-755 Always popular for real comfort and neat appearance. Canadian-made from evenly-curved Imitation Astrachan Cloth, with roomy, flared stiff cuffs, black split leather palms, and cosy, fleeced lining. **65c** Pair



Boy's Comfort Mitts
To fit ages 7 to 14 years

68-763 Durable and comfortable Mitt of pliable split cowhide; ribbed union knitted cuffs; cosy fleeced lining. **69c** Pair

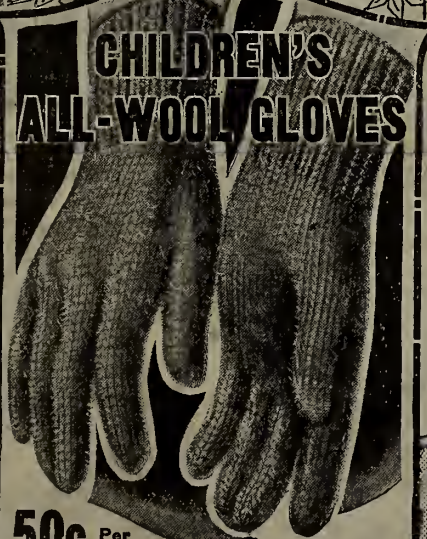

CHILDREN'S ALL-WOOL GLOVES

Children's Ribbed Gauntlets
Colors White, Cardinal, Brown, Navy, Camel, Grey or Black.
To fit ages 5 to 12 years.

68-730 Exceptionally moderate in price and neat in appearance are these Canadian-made two-ply, All-Wool Gauntlet Mitts, as illustrated. Very popular for real comfort for school, play or sport wear. **35c** Pair



LINED GAUNTLET GLOVES OR MITTS

85c Per Pair

Children's Gauntlets
Color Brown only. To fit ages 5 to 14 years.

68-767. Gauntlet Gloves. 68-770. Gauntlet Mitts.

Judging by the rapidly increasing sale of these Gauntlets we know their popularity is justified by their splendid service, real comfort and neat appearance. Made from pliable Sheepskin with roomy split leather cuffs, leather fringe trimming and cosy fleeced lining.



Youth's Leather Comfort Mitts
To fit ages 15 to 17 years.

68-733 Muleskin. Per pair..... **50c**
68-735 Horsehide. Per pair..... **85c**
Made from tough, pliable leather, with snug union knitted lining and close-fitting ribbed cotton and wool cuffs.

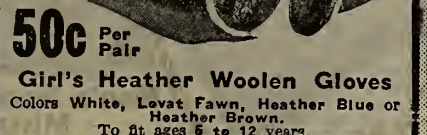

50c Per Pair

Girl's Heather Woolen Gloves
Colors White, Lovat Fawn, Heather Blue or Heather Brown.
To fit ages 5 to 12 years

68-721 Neat, popular "Scotch-Knit" Gloves, made from durable All-Wool yarns, in plain-knit, seamless weave with ribbed jersey wrists. Moderately priced and a value you will find is worthy in looks, comfort and wear.

Be Sure to State Color and Age Desired When Ordering

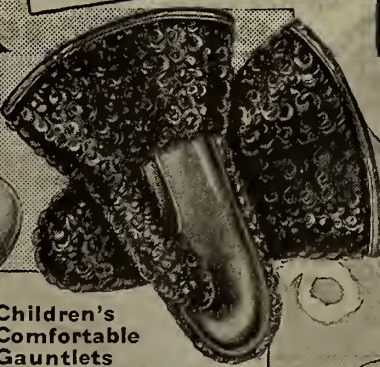

Children's Comfortable Gauntlets
Colors Grey or Black.
To fit ages 8 to 12 yrs.

68-757 Increasingly popular for real comfort and durability. Canadian-made from evenly-curved Imitation Astrachan Cloth, with black split leather palms, roomy flared stiff cuffs and warm fleeced lining. **75c** Pair



45c Pair

Youth's Heather Wool
Color Heather Brown only.
To fit youths 13 to 17 years.

68-726 Neat, comfortable Canadian-made Mittens knitted from select, serviceable All-Wool yarns in plain weave with ribbed wrists. Better have several pairs at this low price.



Youth's Leather Pullovers
To fit ages 15 to 17 years.

68-732 Muleskin. Per pair..... **50c**
68-734 Horsehide. Per pair..... **85c**

Well made from pliable serviceable leather with elastic-shirred wrists. Roomy in cut to fit over knitted mitts.

WORK GLOVES, GAUNTLETS AND



TAG BARGAIN



Lined Hogskin
 Sizes Small, Medium or Large.

68-850 "EATON-MADE" from tough, pliable Hogskin, with band-top cuffs of split leather. Has handy cord fastener at wrists, welted thumb, and is costly lined. **1.00** Pair



Men's Muleskin Comfort Gloves
 Sizes Small, Medium or Large.

68-859 "EATON-MADE" from pliable split leather, known as Muleskin, with well-sewn welted inseams, close-fitting ribbed comfort wrists and cosy fleeced lining. **85c** Pair



Men's Extra Large Horsehide

1.19 Per Pair

68-865 Made extra large for men with big hands. Built from good quality pliable horsehide with leather welted seams, cosy union knitted lining and ribbed knitted union cuffs.



Men's Lined Black Leather
 Color Black only.
 Sizes Small, Medium or Large.

68-856 Well-made, low-priced leather Driving Gauntlets, built from strong, pliable Sheepskin, with large, roomy imitation leather cuffs. Have domed strap wrist fastener and cosy fleeced lining. "EATON-MADE." **1.75** Pair

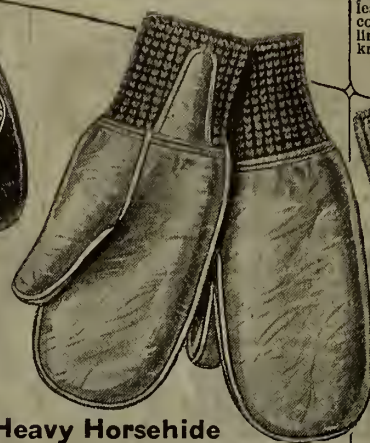

Heavy Horsehide Comfort Mitts
 One full Medium size.

68-894 Supple and tough-wearing grain Horsehide of heavy quality is used in the making of this high-grade Comfort Work Mitt. Has all-wool snug-fitting cuff and warm wool and cotton lining, with leather-welted seams throughout. **1.39** Pair



Men's Buckskin Comfort Mitts
 One full Medium size.

68-866 Durable, pliable Buckskin is used in the making of this splendid Comfort Mitt, as illustrated. Has warm wool and cotton lining, snug double-knitted ribbed cuff and seams protected by leather welts. **1.59** Pair

87c Pair

Men's Horsehide Comfort Mitts
 One full Medium size.

68-869 Value exceptional is here offered in this well-made, durable Work Mitt of medium-weight, strong, pliable horsehide. Has splendid union knitted lining and cuff, and welted thumb. Real comfort at low cost.

MULESKIN GAUNTLETS

LINED OR UNLINED STYLES

Sizes Small, Medium or Large.

Made from pliable split leather, known as Muleskin, with stiff, roomy flared cuffs and strongly-sewn welted inseams.

Unlined Gauntlets. **75c** Per pair.
 Lined Gauntlets. **85c** Per pair.



One-Finger Muleskin Gauntlets
 Sizes Medium or Large.

Serviceable One-finger Gauntlet Mitts, built from durable split leather, known as Muleskin, with stiff, roomy flared cuffs and welted seams.

68-833 Unlined Gauntlets. Per pair.. **69c**
 68-834 Lined Gauntlets. Per pair.. **79c**



Men's Lined Auto Gauntlets
 Color Black only.
 Sizes Small, Medium or Large.

68-848 Popular high-grade Auto Gauntlets, made with superior quality horsehide palms and dependable sheepskin backs. Have stiff, roomy flared leather cuffs, domed leather wrist straps and cosy fleeced lining. **2.75** Pair



Hogskin Comfort Mitts
 One full Medium size.

68-868 Exceptionally reliable and comfortable Mitts, made from best quality, pliable Hogskin, with strongly sewn leather-welted inseams. Have warm union wool and cotton lining, and close-fitting union knitted cuffs. "EATON-MADE." **1.00** Per pair

Men's Horse-Faced Mitts
 One full Medium size.

68-862 Well-made Comfort Mitts; built with high-grade, pliable horsehide palms, strong split leather backs, handy detachable union lining and close-fitting knitted union wrists. **1.35** Pair

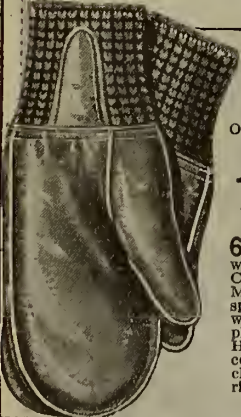

Black Dogskin
 One full Medium size.

1.00 Pair

68-892 For those who prefer a Black Comfort Work Mitt, here is a splendid wearing, well-made line of pliable Dogskin. Has cosy wool and cotton lining and close-fitting knitted ribbed cuffs.



Muleskin Comfort Mitts
 One full Medium size.

68-867. Made of split leather, known as Muleskin, with warm knitted union lining and snug-fitting ribbed knitted cuffs. **55c** Per pair



Men's Lined Boulevard Horsehide
 Sizes Medium or Large.

68-858 An unusually comfortable and durable Driving Mitt, with extra large roomy split leather cuff. Has heavy, cosy fleeced lining, and extra inner ribbed wool wrist. **2.95** Pair

MITTS

FOR MEN

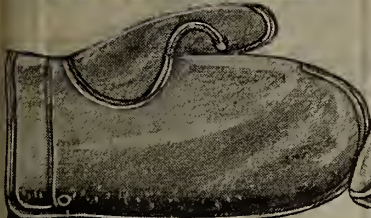

Men's Reversible Muleskin Mitts
95c Per Pair

One full size, to fit over lining mitts. 68-832. Will give double wear. "EATON-MADE" from pliable split leather, known as Muleskin. Well-sewn outseams and patch thumbs, reinforced with rivets.

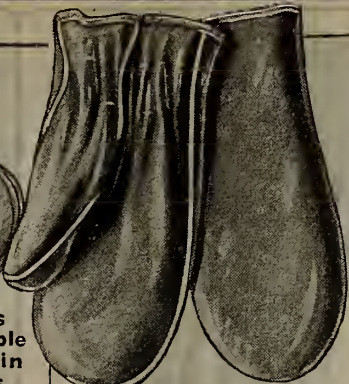

Muleskin Pullovers

One full size, to fit over lining mitts. 68-835. Pliable, wear-resisting split leather, known as Muleskin, fashions these durable Pull-over Mitts. Have elastic-shirred wrists and welted throughout. **63c** Pair seams



Men's Dogskin Pullovers

One full size, to fit over lining mitts. 68-836. Tough, pliable Dogskin is used in the making of these moderately-priced, durable Work Mitts. Have elastic-shirred wrists and welted seams throughout. **89c** Pair



Buckskin Pullovers

One full size, to fit over lining mitts. 68-837. Buckskin leather, known for its toughness and flexibility is used in the making of these serviceable "EATON-MADE" Pull-over Mitts. Have well-sewn welted seams throughout and elastic-shirred wrists. **1.59** Pair



Men's Hogskin Pullovers

One full size, to fit over lining mitts. 68-838. Selected quality, pliable Hogskin is used in the making of these reliable "EATON-MADE" Work Mitts. Have elastic-shirred wrists and welted seams throughout. **1.00** Pair



1.85 Pair

Hair Plush Gauntlets

Sizes Medium or Large. 68-870. Comfortable and serviceable Gauntlet Driving Mitts, made from heavy Hair Plush, with splendid pliable horsehide palms and driving flaps, leather wrist straps with dome fastener and cosy fleeced wool and cotton lining.



3.95 Pair
Men's Beaverette

Gauntlet Mitts

Sizes Medium or Large. 68-884. "EATON-MADE" from evenly-furred sheep pelts with the wool dyed to resemble Beaver. Has roomy, flared lined cuffs, domed leather wrist straps, serviceable horsehide palms, and extra heavy wool and cotton fleeced lining.



Men's Heavy Horsehide Pullovers

One full size, to fit over knitted mitts

68-840. High-grade, heavy Horsehide of pliable, wear-resisting quality is used in making this exceptionally well-made serviceable Pullover. Has leather-welted seams, bound tops and elastic-shirred wrists. **1.39** Pair

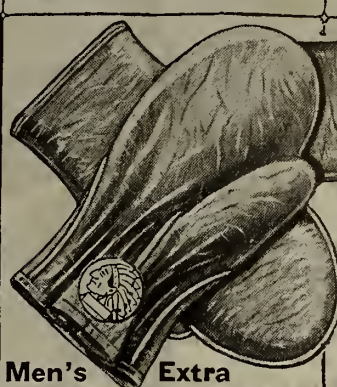

Men's Extra Large Pullovers

68-847. "EATON-MADE" in a large, generous size. Built from splendid quality pliable Horsehide, with well-sewn leather-welted inseams, bound tops and elastic-shirred wrists. **1.25** Pair



Men's Horsehide Pullovers

1.00 Per Pair

One full size, to fit over lining mitts. 68-839. Remarkable value in supple, tough-wearing Horsehide Pullovers. Seams strongly sewn and welted; tops bound and wrists snug-fitting, with elastic shirring.



Men's Lined Leather Gauntlets

Sizes Small, Medium and Large. "EATON-MADE" from well-selected, pliable leather in the popular Gunn cut, as illustrated. Have well-sewn outseams and cosy fleeced lining.

68-853. Horsehide palms, split leather back and cuffs. Per pair..... **1.35**

68-854. High-grade, all Horsehide. Per pair..... **1.95**



HORSEHIDE GAUNTLET UNLINED



1.00 Per Pair

Men's Unlined Horsehide

Sizes Small, Medium or Large. 68-861. Pliable wear-resisting Horsehide is used in the making of this splendid "EATON-MADE" Work Glove, as illustrated. Has roomy split leather (Muleskin) cuffs, well-sewn out-seams and welted thumbs.



Men's Union Work Mitts

Color Grey only. One full Medium size. 68-885. Warm and durable Lining Mitts for wear under leather pullovers. Knitted from soft Woolen and strong Cotton yarns, with close-fitting ribbed wrists. **33c** Pair



Men's "Hand-Knit" Work Mitts

Colors Red and Black, or Blue and Black. One full Medium size. 68-886. Always popular for genuine comfort and serviceable wear is the old favorite "Hand Knit" Mitt, as illustrated. Made from dependable Woolen yarns, with a very small percentage of Cotton interwoven. **53c** Pair



1.50 Pair

Men's Imitation Astrachan Gauntlets

Color Black only. Sizes Medium or Large. 68-882. Good value for such reliable and popular Driving Mitts. Selected quality, evenly-curved Imitation Astrachan Cloth, stiff, flared cuffs, pliable horsehide palms and driving flaps; domed leather wrist straps and fleeced lining.

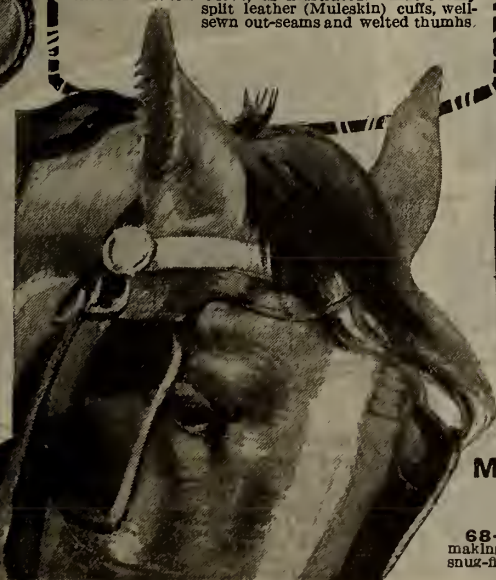

Men's Cotton Work Gloves

One Full Medium Size. 68-841. Strong twilled cotton is used in the making of these low-priced, handy Chore Gloves. Have snug-fitting jersey wrists and soft, fleecy inside finish. **15c** Pair



Imitation Astrachan

Color Black only. Sizes Medium or Large. 68-881. Well-made, inexpensive, comfortable Driving Gauntlets, built from evenly-curved Imitation Astrachan Cloth, with roomy, stiff, flared cuffs, black Sheepskin palms and cosy fleeced lining. **1.39** Pair



22c Pair
3 Pairs 65c

One Full Medium Size. 68-842. Cut from durable Cotton Jersey Cloth of medium weight is this comfortable and handy Work Glove. Has close-fitting ribbed jersey wrists and cosy fleeced inside finish.

Gloves and Mitts for Men



Men's Silk-Lined French Suede
Color Grey only. Sizes 7½, 8, 8½, 9, 9½, 10.

68-801 Imported dressy "Made-in-France" pair by skilled glove operators, from selected quality, high-grade skins. Have neat imperial points, one dome fastener and snug-fitting silk lining. **2.50** Pair



65c Pair

Men's Lined Suede Mitts

Color Brown only. Sizes 8, 9, 10. Per **1.50** Pair

68-821 "EATON-MADE" in suede-finished sheepskin; elastic wrists; neat pointed; fleeced lining.



Men's Strap-Wrist Lined Capeskin

Color Brown only. Sizes 7½, 8, 8½, 9, 9½, 10, 10½.

68-814 Exceptionally well-made Gloves of selected quality sheepskin with kid-like finish called Capeskin. Have smart, well-sewn outseams, domed wrist straps, attractively-stitched points and cosy, wool-fleeced, cotton-backed lining. "EATON-MADE." **3.00** Pair



Men's Fur-Lined Suede

3.95 Pair

Color Brown only. Sizes 7½, 8, 8½, 9, 9½, 10.

68-817 Neat, comfortable Gloves of Canadian manufacture made from pliable suede-finished sheepskin with well-sewn outseams, dome wrist straps, neat points and cosy fur lining. Very acceptable for Christmas or birthday gifts.

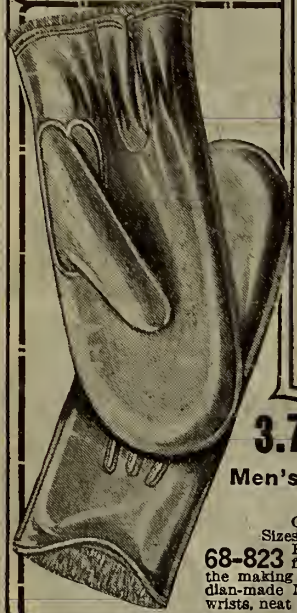

Men's Heather Wool Gloves

Colors Grey, Heather Brown or Black. Sizes Small, Medium or Large.

68-806 Ever popular for real comfort and serviceable wear is this low-priced, well-made heather Glove. Made from strong, All-Wool yarns in plain-knit seamless style with close-fitting ribbed jersey wrists. **3.75** Pair

Men's Fur-Lined Suede Mitts

Color Brown only. Sizes 8, 8½, 9, 9½, 10. **68-823** High-grade pliable, suede-finished sheepskin is used in the making of this comfortable Canadian-made Mitt. Has elastic shirred wrists, neat points and cosy fur lining.



1.75 Pair

Eatonia

STANDS FOR GOOD VALUE IN GOOD MERCHANDISE

Men's Lined Capeskin

Color Brown only. Sizes 7½, 8, 8½, 9, 9½, 10.

68-811 Introducing a neat and comfortable "EATON-MADE" Glove built up to our high standard of EATONIA value. Made from selected sheepskin with kid-like finish, known as Capeskin. Has neat points, well-sewn outseams and cosy, wool-fleeced, cotton-backed lining. Per pair..... **1.75**



2.50 Pair
Men's Strap-Wrist Lined Suede

Colors Grey or Brown. Sizes 7½, 8, 8½, 9, 9½, 10. **68-815** "EATON-MADE" finished sheepskin Gloves with neat stitched points, well-sewn seams, domed wrist straps and wool-fleeced, cotton-backed lining.



Men's Washable Chamois-Suede

Colors Grey or Brown. Sizes 7½, 8, 8½, 9, 9½, 10.

85c Per Pair

68-802 Practical, moderately priced Gloves, of neat appearance, made from suede-finished washable fabric commonly called Chamoisette. Have neat embroidered points, double-tipped fingers and one dome fastener.



1.59 Pair

Men's Unlined Suede Gloves

Colors Grey or Brown. Sizes 7½, 8, 8½, 9, 9½, 10.

68-803 "EATON-MADE" from selected, suede-finished sheepskin with neat, raised points, well-sewn seams and one dome fastener.



Men's Lined Suede Gloves

1.50 Pair

Colors Grey or Brown. Sizes 7½, 8, 8½, 9, 9½, 10.

68-813 Canadian-Made from pliable suede-finished sheepskin with well-sewn half-pique seams, neat points, one dome fastener and cosy, fleeced lining. Neat in appearance, comfortable in wear and moderately priced.



1.25 Pair

Men's "Camel Hair" Dressy Gloves

Color Fawn only. Sizes Small, Medium or Large.

68-808 Canadian - Made from serviceable soft, All-wool yarns. Knitted seamless with plain-knit palms and fingers, close-fitting ribbed wrists and cosy, brushed, fleecy inside finish.



Men's Heather Knitted Mitts

39c Pair

Colors Heather Brown or Black. Sizes Medium or Large.

68-887 British-made plain-knit Mitts of soft Wool and strong Cotton yarns with ribbed wrists. A low-priced mitt of neat appearance which will give good service.



1.75 Pair

Men's Lined Suede Gloves

Colors Grey or Brown. Sizes 7½, 8, 8½, 9, 9½, 10.

68-810 Comfortable, dressy "EATON-MADE" Gloves made from selected quality suede-finished sheepskin with well-sewn, half-pique seams, single dome fastener, neat points and cosy wool-fleeced cotton-backed lining.



1.95 Pair

Men's Silk-Lined Capeskin

Color Tan only. Sizes 7½, 8, 8½, 9, 9½, 10.

68-804 Canadian - made from strong pliable sheepskin known as Capeskin, with well-sewn outseams, neat raised points, one dome fastener and silk lining. A dressy driving or walking glove.

FOR THE FALL AND WINTER SEASON

Women's Fancy French Chamo-Suede Gloves

Mastic, Grey or Brown. Mode, Sizes 6, 6½, 7, 7½, 8. **68-614.** Made in France from suede-finished fabric, known as Chamolette, with the fashionable narrow contrasting embroidered cuffs, and neat points. **1.00** Pair

Women's Fancy Chamo-Suede

Choice of Fawn, Beaver, Brown or All Black. Sizes 6, 6½, 7, 7½, 8. **68-607.** Canadian-made from washable suede-finished fabric, known as Chamolette. Have attractive contrasting-trimmed cuffs, contrasting embroidered points and one dome fastener. **1.00** Pair

Women's Stylish Chamo-Suede

Choice of Fawn, Beaver, Brown or Grey. Sizes 6, 6½, 7, 7½, 8. **68-613.** Another new design in popular suede-finished, washable fabric, known as Chamolette. Has contrasting cuffs and points, one dome fastener and double finger-tips. **1.19** Pair

Women's Novelty Chamo-Suede

Choice of Buff, Fawn, Beaver or Grey. Sizes 6, 6½, 7, 7½, 8. **68-612.** Washable suede-finished fabric. Contrasting-trimmed. Dome fastener; contrasting embroidered points. **1.00** Pair

Women's Woolen Gauntlet Gloves

Choice of White, Fawn, Grey, Heather Brown or Black. Sizes Small, Medium or Large. **68-659.** Moderately-priced, serviceable Gloves, British-made from splendid, All-Wool yarns, with the roomy long ribbed cuffs as illustrated, great favorite for sports wear. **89c** Pair

Women's Fibre Silk and Wool

Choice of Fawn, Beaver, Grey or Black. Sizes Small, Medium or Large. **68-657.** Comfortable Gloves, knitted seamless from selected fibre silk and mercerized cotton, with cosy warm wool lining. **95c** Pair

Women's Fancy Washable Cape-skin Gloves

3.00 Per Pair
Choice of Fawn, Buff, Grey or Tan. Sizes 6, 6½, 6¾, 6¾, 7, 7½, 1½. **68-611.** Stylish, practical, EATON-MADE. Gloves of selected quality sheepskin, known as Cape-skin. Have fancy narrow cuffs, heavy contrasting-embroidered points and one dome fastener.



Men's Heather Woolen Gloves

Choice of Grey, Heather Brown or Black. Sizes Small, Medium or Large. **68-807.** Popular for real comfort and neat appearance is this old-time favorite Glove. Knitted from All-Wool yarns and finished with leather-hound tops and one dome fastener. **75c** Pair

Women's Fancy Woolen Gauntlets

Dark Fawn, Grey or Brown. Sizes Small, Medium or Large. **68-661.** British-made brushed Woolen Gloves knitted from All-Wool yarns and with contrasting-colored pom-poms on long, ribbed gauntlet cuffs. **1.00** Pair

Women's Fancy Chamo-Suede

Choice of Fawn, Beaver, Brown, Grey or All Black. Sizes 6, 6½, 7, 7½, 8. **68-615.** New design in Chamo-Suede fabric; contrasting-trimmed cuffs; double finger tips, dome wrist straps and contrasting points. **1.00** Pair

Women's "Scotch Finish" Woolen Gloves

White, Lovat Fawn, Lovat Grey, Heather Blue, Heather Brown or Black. Sizes Small, Medium or Large. **68-654.** A good wearing, comfortable, moderately-priced All-wool Glove; ribbed jersey wrists; plain-knit palms and seamless fingers. **65c** Pair

Children's Woolen Gauntlet Mitts

Choice of White, Camel, Brown, Cardinal, Navy or Black. To fit ages 3 to 12 years. **68-731.** Durable Ribbed Mitts, knitted from double 2-ply All-Wool yarns, with long gauntlet cuffs and cosy brushed finish inside. **55c** Pair

Children's Ribbed Wool Mittens

White, Brown, Cardinal, Navy, Grey, Camel or Black. Ages 3 to 12 years. **68-727.** Comfortable Mitts, knitted from All-Wool 2-ply yarns. **45c** Pair

Women's Brushed Woolen Gloves

Choice of White, Fawn, Grey, Brown or Black. Sizes Small, Medium or Large. **68-655.** Well-made Gloves of British manufacture and ideal for comfort and service. Selected All-Wool yarns knitted with snug-fitting ribbed cuffs and outside brushed finish. **75c** Pair

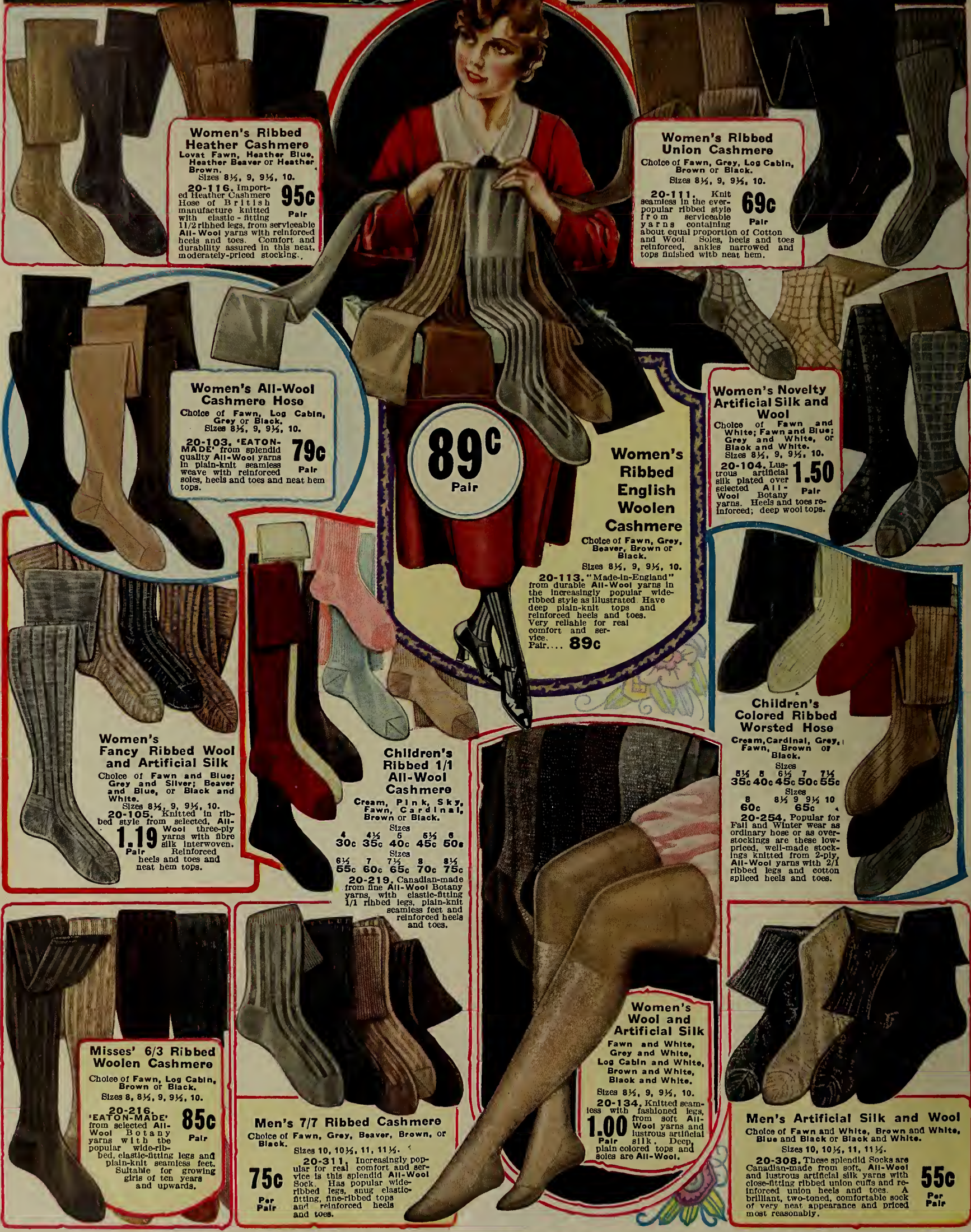

Women's Ribbed Heather Cashmere
 Lovat Fawn, Heather Blue, Heather Beaver or Heather Brown.
 Sizes 8½, 9, 9½, 10.
 20-116. Imported Heather Cashmere Hose of British manufacture knitted with elastic fitting 1½ ribbed legs, from serviceable All-Wool yarns with reinforced heels and toes. Comfort and durability assured in this neat, moderately-priced stocking.
95c
 Pair

Women's Ribbed Union Cashmere
 Choice of Fawn, Grey, Log Cabin, Brown or Black.
 Sizes 8½, 9, 9½, 10.
 20-111. Knit seamless in the ever-popular ribbed style from serviceable yarns containing about equal proportion of Cotton and Wool. Soles, heels and toes reinforced, ankles narrowed and tops finished with neat hem.
69c
 Pair

Women's All-Wool Cashmere Hose
 Choice of Fawn, Log Cabin, Grey or Black.
 Sizes 8½, 9, 9½, 10.
 20-103. 'EATON-MADE' from splendid quality All-Wool yarns in plain-knit seamless weave with reinforced soles, heels and toes and neat hem tops.
79c
 Pair

89c
 Pair

Women's Ribbed English Woolen Cashmere
 Choice of Fawn, Grey, Beaver, Brown or Black.
 Sizes 8½, 9, 9½, 10.
 20-113. "Made-in-England" from durable All-Wool yarns in the increasingly popular wide-ribbed style as illustrated. Have deep plain-knit tops and reinforced heels and toes. Very reliable for real comfort and service.
 Pair... **89c**

Women's Novelty Artificial Silk and Wool
 Choice of Fawn and White; Fawn and Blue; Grey and White, or Black and White.
 Sizes 8½, 9, 9½, 10.
 20-104. Lustrous artificial silk plated over selected All-Wool Botany yarns. Heels and toes reinforced; deep wool tops.
1.50
 Pair

Women's Fancy Ribbed Wool and Artificial Silk
 Choice of Fawn and Blue; Grey and Silver; Beaver and Blue, or Black and White.
 Sizes 8½, 9, 9½, 10.
 20-105. Knitted in ribbed style from selected, All-Wool three-ply yarns with fibre silk interwoven. Reinforced heels and toes and neat hem tops.
1.19
 Pair

Children's Ribbed 1/1 All-Wool Cashmere
 Cream, Pink, Sky, Fawn, Cardinal, Brown or Black.

4	4½	5	5½	6
30c	35c	40c	45c	50c

6½	7	7½	8	8½
55c	60c	65c	70c	75c

 20-219. Canadian-made from fine All-Wool Botany yarns, with elastic-fitting 1/1 ribbed legs, plain-knit seamless feet and reinforced heels and toes.

Children's Colored Ribbed Worsted Hose
 Cream, Cardinal, Grey, Fawn, Brown or Black.

8½	9	9½	10
35c	40c	45c	50c

6	6½	7	7½
60c	65c	70c	75c

 20-254. Popular for Fall and Winter wear as ordinary hose or as over-stockings are these low-priced, well-made stockings knitted from 2-ply All-Wool yarns with 2/1 ribbed legs and cotton spliced heels and toes.

Misses' 6/3 Ribbed Woolen Cashmere
 Choice of Fawn, Log Cabin, Brown or Black.
 Sizes 8, 8½, 9, 9½, 10.
 20-216. 'EATON-MADE' from selected All-Wool Botany yarns with the popular wide-ribbed, elastic-fitting legs and plain-knit seamless feet. Suitable for growing girls of ten years and upwards.
85c
 Pair

Men's 7/7 Ribbed Cashmere
 Choice of Fawn, Grey, Beaver, Brown, or Black.
 Sizes 10, 10½, 11, 11½.
 20-311. Increasingly popular for real comfort and service is this splendid All-Wool Sock. Has popular wide-ribbed legs, snug elastic-fitting, fine-ribbed tops and reinforced heels and toes.
75c
 Per Pair

Women's Wool and Artificial Silk
 Fawn and White, Grey and White, Log Cabin and White, Brown and White, Black and White.
 Sizes 8½, 9, 9½, 10.
 20-134. Knitted seamless with fashioned legs, from soft All-Wool yarns and lustrous artificial silk. Deep, plain colored tops and soles are All-Wool.
1.00
 Pair

Men's Artificial Silk and Wool
 Choice of Fawn and White, Brown and White, Blue and Black or Black and White.
 Sizes 10, 10½, 11, 11½.
 20-308. These splendid Socks are Canadian-made from soft, All-Wool and lustrous artificial silk yarns with close-fitting ribbed union cuffs and reinforced heels and toes. A brilliant, two-toned, comfortable sock of very neat appearance and priced most reasonably.
55c
 Per Pair

FLEECE COTTON

39c
Pair

3 Pairs 1.15
Women's Heavy Fleece Cotton

Color Black only.
Sizes 8½, 9, 9½, 10.
Excellent value in Fall and Winter weight seamless Cotton Hose of EATON manufacture. Knitted from selected, long-fibred cotton and brushed on the inside to a soft, fleecy finish to make them warm and comfortable. Heels, toes and soles reinforced, and tops finished with deep garter welts.



Women's Plain English Cashmere

Color Black only.
Sizes 8½, 9, 9½, 10.

20-107 In this number we offer an excellent quality, plain-knit, All-Wool English Cashmere Hose in a comfortable Fall and Winter weight. Have fashioned legs, seamless feet and reinforced soles, heels and toes. Altogether a splendid, reliable hose that you will consider is very good value at this price.

1.00
Pair



WOOL AND ARTIFICIAL SILK
VERY DRESSY AND COMFORTABLE

TAG BARGAIN

OUTSIZE

Women's "Outsize" Plated Cashmere Hose

69c
Pair

Color Black only.
Sizes 9, 9½, 10, 10½.
20-101 "EATON-MADE" from soft, All-Wool yarns plated over durable cotton yarns in a plain-knit weave, with wide legs, as illustrated. These good stockings have reinforced soles, heels and toes, and are made seamless throughout.



OUTSIZE

Women's "Outsize" Woolen Cashmere

89c
Pair

Color Black only.
Sizes 9, 9½, 10, 10½.
20-109 "EATON-MADE", comfortable, durable Hose, knitted with wide legs from serviceable All-Wool yarns. Have neat hem tops, reinforced soles, heels and toes, and are seamless throughout.



See Page 177 For Foot Scale and Information on How to Get Your Size in Hose

69c Pair
2 Pairs 1.35



Colors:
20-180. Fawn and White.
20-181. Beaver and White.
20-182. Grey and White.
20-183. Black and White.

Sizes 8½, 9, 9½, 10.

An outstanding value in the very popular two-tone wool and art silk so much in demand at present. Knitted from soft All-Wool yarns with lustrous Artificial Silk interwoven, which combination gives comfort and neat appearance. Soles, heels and toes reinforced, and stocking is seamless throughout.

Women's "Ribbed Top" Cashmere Hose

89c
Pair

Colors Fawn, Grey, Beaver, Brown or Black.
Sizes 8½, 9, 9½, 10, 10½.
20-106 Canadian-made from splendid All-Wool, 2-ply yarns, with deep, elasticating, 1/1 ribbed tops, as illustrated, and reinforced soles, heels and toes.



Women's Plated Cashmere

Color Black only.
Sizes 8½, 9, 9½, 10.

20-102 Warm wear-resisting Hose of EATON manufacture. Knitted seamless from selected All-Wool yarns plated over strong Cotton. Soles, heels and toes are reinforced with cotton for added service.

55c
Pair



How to Order Hosiery

It is impossible for us to fill your order for Hosiery unless you always give us SIZE and, where a choice of Color is given, the COLOR you desire.

In the following table we give the size of shoes, with the corresponding size of hose:—

Women's Stockings	
Size Shoe	Size Hose
2 to 3.....	8½
3½ to 4.....	9
4½ to 5½.....	9½
6 to 7.....	10

See page 177 for instructions on how to get your size.

FLEECE COTTON

Women's Fleece Cotton Hose

Color Black only.
Sizes 8½, 9, 9½, 10.

29c Pair **3 Pairs 85c**

20-131 Popular low-priced Hosiery of Canadian manufacture. Knitted seamless from durable medium weight cotton yarns with neat hem tops, reinforced heels and toes and cosy brushed fleecy inside finish.

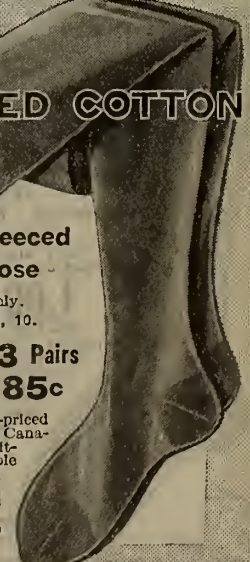

CASHMERE AND WORSTED HOSE FOR WOMEN

Eatonia

A WATCHWORD THAT STANDS FOR ECONOMY

AN ALL-WOOL CASHMERE

Women's "Plain-Knit" Cashmere
Colors Fawn, Beaver or Black.
Sizes 8½, 9, 9½, 10.

1.10 Per Pair

20-108 "Made-in-England" from high-grade, All-wool Botany yarns, with neat-fitting fashioned legs seamless feet and reinforced heels and toes. Made specially for us by skilled hosiery operators who keep the EATONIA standard in mind throughout its manufacture.

Women's Heavy 2/1 Ribbed Worsted

Color Black only.
Sizes 8½, 9, 9½, 10.

85c Per Pair

20-164. Canadian-made from heavy, 2-ply, All-wool yarns with stretchy 2/1 ribbed legs and reinforced heels and toes. Recommended for good wear and comfort.

RIB TOP ART-SILK AND WOOL

1.00 Per Pair

Colors Fawn and White, Log Cabin and White or Black and White.
Sizes 8½, 9, 9½, 10, 10½
20-135. Dressy two-toned Hosiery of All-wool yarns with fibre silk. Has 1/1 ribbed tops reinforced wool and cotton heels and toes.

Women's Heavy Ribbed Saxony

Color Black only.
Sizes 8½, 9, 9½, 10.

1.00 Per Pair

20-163. Always popular for genuine comfort and service. Canadian-made of All-wool 3-ply Saxony yarns. Have stretchy 2/1 ribbed legs and spliced cotton heels and toes.

Union Cashmere Stocking Feet

Color Black only.
Sizes 8, 8½, 9, 9½, 10, 10½, 11.

3 Pairs One Size 55c

20-168. Popular economical Stocking Feet for use in re-footing good stocking legs in which the feet have worn out. Plain knit from durable cotton and wool yarns with cotton heels and toes.

NOVELTY CASHMERE

AN ATTRACTIVE HOSE MODERATELY PRICED

1.50 Per Pair

Colors Fawn, Grey or Beaver.
Sizes 8½, 9, 9½, 10.
20-133. Excellent quality All-wool, full-fashioned Hose of British manufacture in pleasing, contrasting, Mercerized thread design as illustrated. Have reinforced soles, heels and toes and stretchy tops with garter welts.

Be Sure To State Size and Color When You Order

OUTSIZE

Women's 2/1 Ribbed Woolen Cashmere

Color Black only.
Sizes 8½, 9, 9½, 10.

75c Per Pair

20-118. Excellent value in splendid All-wool Cashmere Hose of British manufacture. Have stretchy 2/1 ribbed legs, reinforced heels and toes, and are seamless. Suitable for big boys.

Women's Outsize Cashmere

Color Black only.
Sizes 9, 9½, 10, 10½.

1.19 Per Pair

20-110. Another "Made-in-England" line which we can highly recommend. Plain knit from selected, All-wool Botany yarns of Fall and Winter-weight, with wide fashioned legs, seamless feet and reinforced heels and toes.

85c Pair

Women's 1/1 Ribbed Seamless Cashmere

Color Black only.
Sizes 8½, 9, 9½, 10.

20-117. "Made-in-England" from splendid All-wool Fall and Winter-weight yarns, with stretchy 1/1 ribbed legs and reinforced heels and toes. Neat, comfortable hose moderately priced.

1.00 Pair

Women's 2/1 Ribbed English Cashmere

Color Black only.
Sizes 8½, 9, 9½, 10.

20-114. Heavy weight Cashmere Hose, knit from selected All-wool yarns; 2/1 ribbed, fashioned legs, seamless feet, reinforced heels and toes. Suitable for big boys.

1.00 Pair
Women's 1/1 Ribbed English Cashmere

Color Black only.
Sizes 8½, 9, 9½, 10.
20-115. High-grade All-wool Botany yarns form this full-fashioned stocking, with 1/1 ribbed legs, reinforced soles, heels and toes.

ALL-WOOL ENGLISH CASHMERE

59c Pair

3 Pairs 1.75

Color Black only.
Sizes 8½, 9, 9½, 10.

20-100. "Made-in-England" from light weight All-wool yarns, with neat hem tops, reinforced soles, heels and toes and seamless throughout. A well-made, low-priced stocking.

Women's Ribbed Sport Worsted

1.00 Pair

Colors Camel, Grey, Brown or Black.
Sizes 8½, 9, 9½, 10.

20-165. The vogue for wide-ribbed hosiery still continues. This Canadian-made line is knitted from serviceable, All-wool yarns, with stretchy, 3/1 ribbed legs, as illustrated. Ideal for outdoor Winter sport wear.

Women's Colored Fashioned Cashmere

Colors Fawn, Log Cabin, Brown or Black.

1.19 Pair

Sizes 8½, 9, 9½, 10.

20-139. Made from soft All-wool, 2-ply yarns with neat fashioned legs, reinforced soles, heels and toes and seamless feet.

Women's Plain Knit English Worsted

Color Black only.
Sizes 8, 8½, 9, 9½, 10.

65c Pr. 2 Pr. 1.25

20-169. Made from durable, 2-ply All-wool yarns in a plain-knit winter-weight, somewhat heavier than Cashmere. Have reinforced heels and toes and are seamless.

COTTON, LISLE AND SILK HOSE

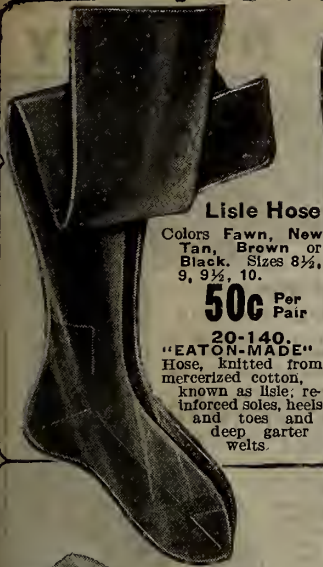

Lisle Hose
Colors Fawn, New Tan, Brown or Black. Sizes 8½, 9, 9½, 10.

50c Per Pair

20-140. "EATON-MADE" Hose, knitted from mercerized cotton, known as lisle, reinforced soles, heels and toes and deep garter welts.



Wide-Rib Lisle
Colors Fawn, Brown or Black. Sizes 8, 8½, 9, 9½, 10.

75c Per Pair

20-148. Splendid "EATON-MADE" Hose, 2-ply, mercerized cotton, known as lisle. Fancy, wide-ribbed legs, deep plain knit tops, reinforced heels and toes.



FINE QUALITY SILK
(SILK TO THE TOP)

Women's Heavy Silk Hose

Colors French Nude, New Sand, Cinnamon, Calif (Tan), Grey or Black. Sizes 8½, 9, 9½, 10.

2.50 Per Pair

20-160. Exquisite, fine quality Hose of heavy thread silk (right to the top); lustrous smooth weave; deep garter welts (lined with mercerized cotton); fine mercerized cotton soles and reinforced cotton heels and toes.

Women's Outsize Cotton

Color Black only. Size 9, 9½, 10, 10½.

35c Pr. 3 Pairs 1.00

20-126. Plain-knit Cotton Hose, medium weight, wide legs; reinforced soles, heels and toes and seamless.

Women's Cotton
Brown or Black. Sizes 8½, 9, 9½, 10.

20-122. Women's Plain-knit "EATON-MADE" seamless Hosiery, of medium weight, deep garter welts; reinforced soles, heels and toes.



2.50 Pair **BI-TEX**
(DOUBLE FABRIC) **SILK HOSE**

Colors Fawn, Grey, Brown or Black. Sizes 8½, 9, 9½, 10.

20-162. Another new line—"Bi-Tex" double-fabric Hose knitted from thread silk with deep mercerized cotton tops and fine cotton interlining. Reinforced soles, heels and toes, deep garter welts and seamed backs. Beauty, warmth and durability combined. Per pair..... **2.50**

Women's Full-Fashioned Silk
Colors Hoggar (Fawn), Platinum (Grey), Circassian (Dark Fawn) or Black. Sizes 8½, 9, 9½, 10.

1.75 Pair 20-161. Full-fashion- ed, dressy Silk Hose which are knitted to the correct form of the leg and will not lose their shape. Knitted from lustrous medium weight thread silk with 2-ply mercerized lisle tops and soles; reinforced fine cotton heels and toes, and deep garter welts. Exceedingly fine quality and of rich appearance.



Women's Fibre-Silk Plated
65c Per Pair **1.25** 2 Pairs

Colors Fawn, Beaver or Black. Sizes 8½, 9, 9½, 10. 20-151. "EATON-MADE" from fibre silk plated over fine mercerized cotton; deep 2-ply mercerized cotton tops, garter welts, double 2-ply cotton heels and toes and seamless throughout.



1/2 RIB TOP SILK HOSE

Colors Fawn, Brown or Black. Sizes 8½, 9, 9½, 10.

1.39 Per Pair

20-158. "EATON-MADE" stylish and comfortable Hosiery for well-dressed women. Knitted from rich-looking thread silk with deep elastic-fitting, 1/1 ribbed mercerized tops, double two-ply cotton heels and toes and neat seamed backs.



Eatonia
"GOOD VALUE AND RELIABILITY"



85c Pair **Women's Silk-Plated Hose**

Colors Brown or Black. Sizes 8½, 9, 9½, 10. 20-156. "EATON-MADE" from lustrous fibre and thread silk yarns. Have deep mercerized 2-ply cotton tops, garter welts, with double 2-ply cotton heels and toes, and seamless throughout.

Women's Stylish Silk Hose
Colors White, Fawn, Grey, Navy, Brown or Black. Sizes 8½, 9, 9½, 10. Per **1.25** Pair

20-157. An "EATON-MADE" Leader, which is proving very satisfactory. Knitted seamless from superior thread silk of medium weight with deep, fine, mercerized tops, double 2-ply cotton heels and toes and fashionable seamed backs.



1.50 Pair **Women's Heavy Thread Silk**

Colors Fawn, Beaver, New Tan, Grey or Black. Sizes 8½, 9, 9½, 10.

Dressy Silk Stockings that emphasize all for which the name EATONIA stands. "EATON-MADE" from exquisite, heavy weight thread silk of even weave. Have deep, fine, mercerized lisle tops with garter welts, fashionable seamed backs, reinforced seamless soles and double, two-ply cotton heels and toes.



Cotton Stocking Feet
3 Pairs One Size **35c**

Color Black only. Sizes 8½, 9, 9½, 10, 10½, 11. 20-166. Very popular for refooting worn-out feet of good stocking legs. Handy and economical. Made from durable cotton yarns with reinforced heels and toes.



Women's Plain Cotton **25c** Pair

Color Black only. Sizes 8½, 9, 9½, 10. 20-120. "EATON-MADE" from good light weight, serviceable cotton yarns. Have reinforced soles, heels, and toes, and are seamless throughout. Neat, well-made stockings.

Light-Weight 3/4 Under-Hosiery
Colors Flesh or Black. Sizes 8½, 9, 9½, 10.

69c Per Pair

20-149. All-Wool three-quarter length Hose for wear under silk hosiery. Knitted seamless with reinforced heels and toes.

GOOD VALUES IN CHILDREN'S HOSIERY

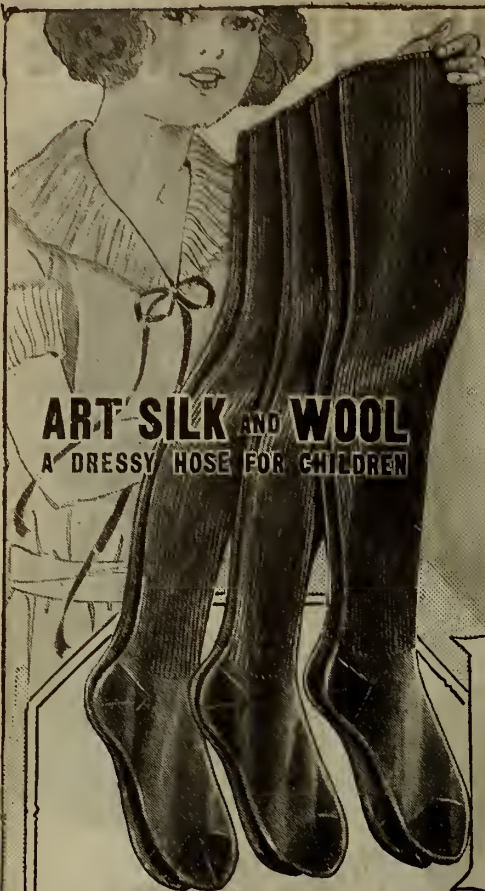

ART-SILK AND WOOL
A DRESSY HOSE FOR CHILDREN



Children's Cashmere
Color Black only.

Sizes	Per Pair
5	35c
5½	40c
6	45c
6½	50c
7	55c
7½	60c
8	65c
8½	70c

20-211. All-wool Cashmere Hose, with 2/1 ribbed legs, spliced tucked knees and reinforced heels and toes.

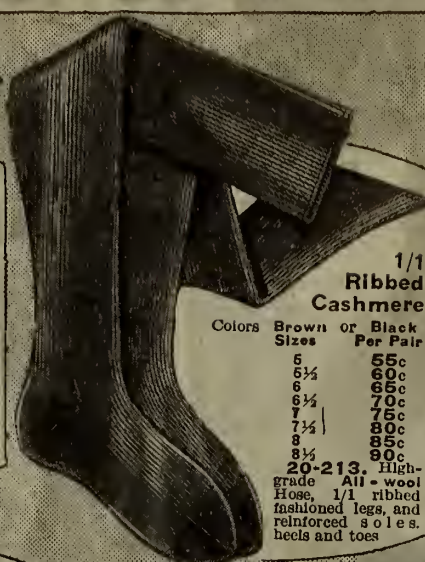

1/1 Ribbed Cashmere

Colors	Brown	or Black
Sizes	Per Pair	Per Pair
5	55c	60c
5½	60c	65c
6	65c	70c
6½	70c	75c
7	75c	80c
7½	80c	85c
8	85c	90c

20-213. High-grade All-wool Hose, 1/1 ribbed fashioned legs, and reinforced soles, heels and toes.



Child's Ribbed Wool and Artificial Silk
Colors Fawn and White, or Beaver and White.
 Sizes 7, 7½, 8, 8½, 9, 9½, 10.
20-206. Dressy and comfortable Hose of EATON manufacture, knitted from selected All-wool yarn, with artificial silk interwoven, giving the hose a brilliant appearance. Popular 4/1 ribbed legs and wool spliced heels and toes. **95c Pair**

Table of Sizes for Hosiery for Infants and Children
It is of the greatest importance that Children's feet should not be cramped. Stockings that are a trifle short draw the toes crooked and hurt the natural growth of the feet. It is much better to have a hose for a growing child allowing plenty of freedom of movement. Make sure of the sizes. See the chart on page 177.

INFANTS'		CHILDREN'S	
Size of Shoe	Size of Hose	Size of Shoe	Size of Hose
0 to 1	4	9 to 10½	7
2 to 3	4½	11 to 12	7½
3½ to 4½	5	12½ to 1½	8
5 to 5½	5½	2 to 3	8½
6 to 7	6	3½ to 4	9
7½ to 8½	6½	4½ to 5½	9½
		6 to 7	10

Children's Fine 1/1 Ribbed

Colors Cream, Camel, Brown or Black.
 Sizes 4, 4½, 5, 5½, 6, 6½, 7, 7½, 8, 8½
 Prices 40c 45c 50c 55c 60c
20-215. Splendid "dress-up" Hose of Canadian manufacture, knitted from selected quality, lustrous fibre silk, plated over cosy, soft, All-wool yarns. A combination of beauty and comfort. Have elastic-fitting 1/1 ribbed legs, plain-knit seamless feet and wool-spliced heels and toes.



1/1 RIB 1/1 RIB 2/1 RIB CHILDREN'S FLEECE COTTON HOSIERY

Children's Heavy 1/1 Ribbed Fleece Cotton
Color Black only.
 Sizes 6, 6½, 7, 7½, 8, 8½, 9, 9½, 10.
37c Pair 1.10
20-248. Heavy, selected quality Cotton yarns are used in the making of this durable and comfortable Stocking. "EATON-MADE" with stretchy 2/1 ribbed legs, plain-knit seamless feet and cosy inside brushed fleeced finish. Very moderately priced.

Children's Heavy 2/1 Ribbed Fleece Cotton
Color Black only.
 Sizes 6, 6½, 7, 7½, 8, 8½, 9, 9½, 10.
37c Pair 3 Pairs 1.10
20-247. Strong, heavy weight, comfortable Hose of EATON manufacture, knitted from selected, long-staple Cotton yarns with the popular stretchy 2/1 ribbed legs and plain seamless feet. The inside of the stocking is finished with cosy, brushed fleeced finish.



Children's Ribbed Union Cashmere

Color Black only.
 Sizes 7, 7½, 8, 8½, 9, 9½, 10.
20-210. "EATON-MADE" popular low-priced, serviceable and comfortable Hose, knitted from union cotton and wool yarns. Have elastic - fitting 1/1 ribbed legs, plain-knit seamless feet and cotton - spliced heels and toes.
55c Per Pair



EXTRA HEAVY 2/1 RIB COTTON

Color Black only.
Children's "Extra Heavy" 2/1 Ribbed Cotton
 6, 6½, 7, 7½ 8, 8½, 9, 9½, 10 10½, 11
40c 45c 50c
20-229 For decidedly good service as well as comfort and neat appearance, we highly recommend this increasingly-popular heavy-weight Hose. Knitted from extra heavy selected cotton, with 2/1 ribbed legs, plain-knit seamless feet and reinforced heels and toes. Note the very moderate prices and the splendid size range.

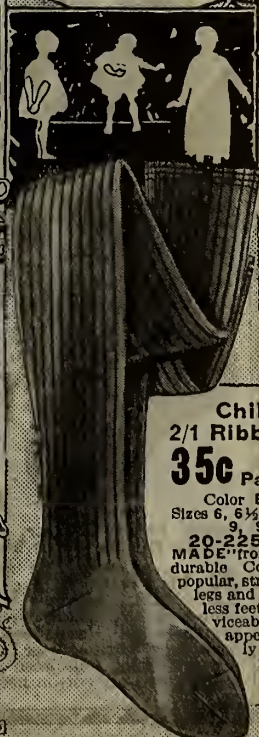

Color Black only.
 Sizes 5, 5½, 6, 6½, 7, 7½, 8, 8½, 9, 9½, 10.
23c Pair 65c
20-231. Well-made, low-priced, comfortable Stockings of Canadian manufacture. Knitted from strong, serviceable Cotton yarns of fairly medium weight with 1/1 ribbed legs, plain-knit seamless feet and reinforced heels and toes. Inside of stocking has cosy brushed, fleeced finish.



Child's 1/1 Ribbed Cotton
3 Pairs 1.00 35c Pair
 Colors Brown or Black.
 Sizes 6, 6½, 7, 7½, 8, 8½, 9, 9½, 10.
20-224. "EATON-MADE" heavy-weight Hose, knitted from selected, durable cotton yarns with elastic-fitting 1/1 ribbed legs, plain-knit seamless feet and reinforced heels and toes.



Children's 2/1 Ribbed English Cashmere

Color Black only.

Sizes	Price, Per Pair
6	55c
6½	60c
7	65c
7½	70c
8	75c
8½	80c

20-207. "Made-in-England" by skilled hosiery operators from serviceable, All-wool yarns, with neat-fitting 2/1 ribbed legs and reinforced heels and toes.

Be Sure to State Sizes and where a choice is given, the Color desired when ordering.

WARM HOSE FOR CHILDREN'S WINTER WEAR



Children's Heavy Colored Worsted

95c Per Pair
 Colors Camel, Cardinal, Brown, Black.
 Sizes 7, 7½, 8, 8½, 9, 9½, 10.
 20-255 Heavy winter weight, 2-ply All-Wool Hose, 2/1 ribbed legs; reinforced heels and toes.

Girls' 1/1 Ribbed Cashmere-Finish Worsted

Color Black only.
 20-208. Firmly twisted, All-Wool, 2-ply yarns with plain knit feet and reinforced heels and toes.

Size	Per Pair
6.....	45c
6½.....	50c
7.....	55c
7½.....	60c
8.....	65c
8½.....	70c
9.....	75c
9½.....	80c
10.....	85c

Boys' 2/1 Ribbed Cashmere-Finish Worsted

Color Black only.
 20-209. All-Wool, 2-ply yarns with plain knit feet and reinforced heels and toes.

Size	Per Pair
6.....	45c
6½.....	50c
7.....	55c
7½.....	60c
8.....	65c
8½.....	70c
9.....	75c
9½.....	80c
10.....	85c

Child's Heavy "Home-Knit" Worsted

Color Black only.
 20-252. Old fashioned home knit style, 3-ply, extra heavy, All-Wool yarn with 3/1 rib legs.
 Sizes 6, 6½, 7, 7½, 8, 8½, 9, 9½, 10, 10½.
 Price **75c** **85c**

HEAVY-WEIGHT WINTER-WEAR HOSE

Child's Saxony-Finish Worsted

Color Black only.

Size	Per Pair
6.....	30c
6½.....	35c
7.....	40c
7½.....	45c
8.....	50c
8½.....	55c
9.....	60c
9½ to 10.....	65c

20-256. Increasingly popular for splendid, comfortable and durable service is this Canadian-made Hose. Knitted from soft-finished All-Wool 2-ply yarns, with elastic-fitting 2/1 ribbed legs and spliced cotton heels and toes.

Child's English 2/1 Ribbed Worsted

Color Black only.

Size	Per Pair
6.....	45c
6½.....	50c
7.....	55c
7½.....	60c
8.....	65c
8½ to 10.....	70c

20-257. Made from firmly twisted, All-Wool yarns, for Fall and Winter wear; 2/1 rib style, with reinforced heels and toes.

Children's Extra Heavy Worsted Hose

Color Black only.

Size	Per Pair
6.....	60c
6½.....	65c
7.....	70c
7½.....	75c
8.....	80c
8½.....	85c
9.....	90c
9½.....	95c
10.....	1.00
10½.....	1.05

20-258. Extra heavy winter-weight Hose; 3-ply All-Wool yarns, 2/1 ribbed legs; improved ribbed instep; reinforced heels and toes.

State Size and Color

A HEAVY COTTON AND WOOL HOSE AT A LOW PRICE

Color Black only.

Sizes 6, 6½, 7, 7½, 8.
39c Pair **3** Pairs **1.15**

Sizes 8½, 9, 9½, 10.

45c Pair **3** Pairs **1.29**

20-250 Comfortable and serviceable Hose of Canadian manufacture, very suitable for ordinary, rough-and-tumble wear. Knitted from strong cotton and soft woolen yarns, with stretchy 2/1 ribbed legs, plain-knit feet and spliced cotton heels and toes. A big-value low-priced stocking that is fast gaining in popularity.

Child's or Youth's Heavy Sport Socks

Color Heather Brown only.
 20-262. To fit boys 8 to 11 years. Per pair. **79c**
 20-263. To fit youths 12 to 15 years. Per pair. **89c**
 Three-quarter length Sport Socks, especially suitable for ski-ing, tobogganing, hunting, etc.; for wear with heavy rubbers or moccasins. Knitted from two-ply worsted yarns over heavy cotton, with colored striped tops and drawstring.

Children's Extra Heavy "Irish-Knit" Worsted

Color Black only.

Size	Per Pair
6.....	80c
6½.....	85c
7.....	90c
7½.....	95c
8.....	1.00
8½.....	1.05
9.....	1.10
9½.....	1.15
10.....	1.20
10½.....	1.25

20-260. "Knit in Ireland" from extra high-grade, firmly-twisted, 4-ply All-Wool yarns with 2/1 ribbed legs which have plenty of stretch, plain-knit seamless soles and reinforced heels and toes. One of the best lines obtainable for genuine comfort and durability.

Children's Heather Worsted Sport Hose

Color Heather Brown.
 Sizes 6, 6½, 7, 7½, 8
 Per Pair **50c** **69c**
 Sizes 8½, 9, 9½, 10
 Per Pair **79c**

20-261. A popular style which can be worn in ¼ sport length as illustrated, or as a full-length stocking if desired. Made-in-England from firmly-twisted, All-Wool yarns, with stretchy 2/1 ribbed legs, reinforced heels and toes, and neat, contrasting-colored striped tops.



MEN'S DRESS AND SPORTS HOSE

Men's Plain English Cashmere

Color Black only.
 Sizes 10, 10½, 11, 11½.

50c 20-302

Pair "Made-in-England" from serviceable All-wool yarns, with close-fitting 1/1 ribbed tops, reinforced soles, heels and toes, and seamless throughout. A well-made, low-priced Sock of neat appearance and comfort.

Men's Plain Knit Heather Cashmere

Colors Heather Blue, Heather Brown or Dark Lovat Fawn.
 Sizes 10, 10½, 11, 11½.

69c 20-303

Neat-appearing and comfortable Socks, "Made-in-England" from dependable All-wool yarns in plain-knit, seamless weave with close-fitting 1/1 ribbed tops and spliced heels and toes.

Men's Plain All-Wool Cashmere

Colors Brown or Black.
 Sizes 9½, 10, 10½, 11, 11½.

1.75 20-304

Serviceable and comfortable "EATON-MADE" Socks, plain knit from soft, All-wool durable yarns; close-fitting 1/1 ribbed tops; reinforced soles, heels and toes, and seamless throughout.



Men's Plain All-Wool English Cashmere

Color Black only. Sizes 10, 10½, 11, 11½, 12.

75c 20-305

"Made-in-England" from high-grade, soft, serviceable All-wool yarns in plain-knit, seamless style, as illustrated. Have reinforced soles, heels and toes and snug-fitting 1/1 ribbed tops. Exceptionally comfortable in wear, and of very neat appearance.

75c Pair

A COMFORTABLE DRESS SOCK AT A POPULAR PRICE

Colors Fawn, Lovat, Brown and White, or Black and White.

Sizes 10, 10½, 11, 11½.
75c 20-309

A new Canadian-made line very dressy in appearance and of serviceable and comfortable wear. Knitted seamless from fine, soft All-wool yarns with artificial silk interwoven in pleasing two-toned effect. Snug-fitting 1/1 ribbed tops and spliced wool heels and toes.

75c Pair

1.39 Pair

Men's Ribbed English Golf Socks

Colors Dark Fawn or Heather or Brown.
 Sizes 9½, 10, 10½, 11, 11½.

1.39 20-348

"Made-in-England" from a superior grade of 4-ply, All-wool yarns with elastic-fitting 4/1 ribbed legs, reinforced heels and toes, and smart contrasting color cuffs, as illustrated. Highly recommended.

95c Pair

Men's or Youths' Worsted Sport Socks

Colors Fawn, Grey, Brown or Black.

Sizes 8½, 9, 9½, 10, 10½, 11.
95c 20-345

Canadian-made from firmly-twisted, double 2-ply woolen yarns, with 5/1 ribbed legs and neat colored turn cuffs. Very dependable and neat in appearance. Suitable for boys 12 years and upwards, as well as men.

95c Per Pair

Men's Fancy All-Wool Cashmere

Colors Fawn, Grey or Beaver.
 Sizes 10, 10½, 11.

95c 20-314

"Made-in-England" from selected, durable All-wool yarns in pleasing fancy colored mercerized thread pattern, as illustrated. Have close-fitting 1/1 ribbed tops and reinforced heels and toes. Stylish and comfortable socks at a moderate price.

Men's Plain Cotton Socks

Colors Brown or Black.
 Sizes 10, 10½, 11.

25c 20-323

Pair Canadian-made neat, durable Hose, plain knitted from strong medium weight cotton with close-fitting 1/1 ribbed tops, and spliced heels and toes.

Men's 2/1 Ribbed English Cashmere

Color Black only.
 Sizes 10, 10½, 11, 11½.

85c 20-312

Dressy and comfortable Socks "Made-in-England" from high-grade, soft, durable All-wool yarns with elastic-fitting 2/1 ribbed legs, snug-fitting cuffs and reinforced heels and toes.

85c Pair

Men's "Five Gables" Ribbed Heather Cashmere

Colors Heather Blue, Dark Lovat Fawn or Heather Brown.
 Sizes 10, 10½, 11, 11½.

1.00 20-307

Another new line, Made-in-England from selected quality soft, All-wool yarns in pleasing heather shades. Have neat 4/1 ribbed legs, close-fitting 1/1 ribbed tops and reinforced heels and toes.

1.00 Pair

Men's Dressy Lisle or Silk Socks

Colors Grey, Navy, Brown or Black.
 Sizes 10, 10½, 11.
35c 20-331

Mercedized cotton, known as Lisle, with reinforced soles, heels and toes.
1.00 20-337

Pair Lustrous plain Silk Socks with mercerized cotton tops, toes and heels and reinforced soles. Colors and sizes as above.
 Per Pair **69c**

85c Pair

Men's "Wolsey Brand" Worsted

Colors Lovat, Grey, Heather Brown or Black.
 Sizes 10, 10½, 11, 11½

85c 20-344

Splendid heavy Worsted Socks of British manufacture, knitted with the popular 5/1 ribbed legs, from serviceable three-ply, All-wool yarns with reinforced heels and toes, and close-fitting fine ribbed tops.

Men's English Ribbed Worsted

Colors Grey or Black.
 Sizes 10, 10½, 11.

45c 3 Pairs 1.25

45c 20-340

Always popular for durable and comfortable wear is this reliable Worsted Sock, knitted from All-wool, two-ply yarns, with stretchy ribbed legs, close-fitting ribbed tops and reinforced heels and toes.

Men's 5/1 Ribbed English Cashmere

Color Black only.
 Sizes 10, 10½, 11, 11½.

59c 3 Pairs 1.75

"Made-in-England" from serviceable All-wool yarns with stretchy, 5/1 ribbed legs, close-fitting 1/1 ribbed tops and reinforced heels and toes. Recommended for durable wear and real comfort.

Men's Ribbed Saxony Socks

Color Black only.
 Sizes 10, 10½, 11, 11½.

85c 20-343

Increasingly popular for warm, comfortable and durable wear is this splendid Saxony Sock, as illustrated. Knitted from soft, All-wool, 3-ply yarns with elastic fitting 2/1 ribbed legs and reinforced heels and toes.

MEN'S HEAVY WORK SOCKS

MEN'S AND WOMEN'S UMBRELLAS

Men's Extra Heavy Wool Socks

Color Grey only. One full Medium size.

59c 3 Pairs
1.75 Per Pair

20-357. Knit in a 3/1 rib from soft, firmly-twisted, 2-ply extra heavy woolen yarns with white heels, toes and tops. A splendid value.

Men's Extra Heavy All-Wool Socks

Color Grey only. One full Medium size.

69c Per Pair

20-358. Reliable and extremely comfortable Work Socks, knitted from selected quality, extra heavy, All-Wool, 2-ply yarns with full-fitting 3/1 ribbed legs and snug-fitting 1/1 ribbed tops.

Men's Ribbed Wool Work Socks

Color Grey only. One full Medium size.

35c 3 Pairs
1.00 Per Pair

20-349. Splendid value is here offered in ribbed medium weight Woolen Socks, as illustrated. A serviceable sock that should appeal to men who do not require an extra heavy weight.

Men's Extra Heavy Wool Socks

Color Grey only. One full Medium size.

75c Per Pair

20-359. Suitable for wear with shoe packs, moccasins or heavy rubber boots. Knitted from extra heavy, durable 2-ply All-Wool yarns with roomy 3/1 ribbed legs and white heels, toes and tops.

Men's Plain-Knit Mottled Socks

Color Grey only. One full Medium size.

29c 3 Pairs
85c Per Pair

20-351. Durable, heavy cotton with a small percentage of woolen yarns interwoven, combine to make this a practical and comfortable Work Sock. Has close-fitting ribbed tops and white heels and toes.

Men's Knee-Length Heather Sport Socks

Color Heather shades only. One Full Size.

1.15 Per Pair

20-361. Popular for all outdoor sports such as snow-shoeing, skiing, tobogganing or hunting. Knitted from serviceable woolen yarns, plated over strong cotton, with neat colored striped tops and drawstring.

Men's Cream Colored Woolen Socks

Color Cream only. One full Medium size.

45c Per Pair

20-360. Knitted with 3/1 ribbed legs in medium weight from selected quality All-Wool yarns.

Men's Plain Union Work Socks

Color Grey only. One full Medium size.

25c Per Pair

20-350. Knitted from strong cotton and woolen yarns in plain-knit weave, with close-fitting 1/1 ribbed tops and woolen heels and toes. Well-made and low priced.

Grey All-Wool Sock Feet

Grey only. One full Medium size. Handy and economical Sock Feet, knitted from medium and heavy weight All-Wool yarns.

For replacing worn-out feet of good sock legs; also worn over other socks with heavy rubbers, shoe packs, etc.

20-346. Medium weight. Pair..... **29c**

20-347. Heavy weight. Pair..... **39c**

HERE IS A BIG VALUE IN A HEAVY WORK SOCK

Per **50c** Pair

Men's Heavy Ribbed Wool Work Socks

Color Grey only. One full Medium size.

20-355. Made for cold weather wear from heavy weight All-Wool serviceable yarns. Knitted in a 3/1 rib with close-fitting 1/1 ribbed tops and white heels and toes as illustrated. Buy half a dozen pairs; you will be well pleased with the comfort and wear they will give you.

Men's Ribbed Heather Wool Socks

Colors Lovat Fawn, Heather Blue, Heather Brown or Grey. One full Medium size.

43c 3 Pairs
1.25 Per Pair

20-353. Knitted from serviceable All-Wool yarns in pleasing Heather shades. Stretchy 3/1 ribbed legs; close-fitting 1/1 ribbed toes.

Men's Plain-Knit Work Sock

Color Grey only. One full Medium size.

37c 3 Pairs
1.10 Per Pair

20-354. Splendid medium weight Work Socks of wool with small percentage of cotton. Dependable sock for service and comfort.

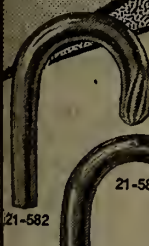

21-582

MEN'S

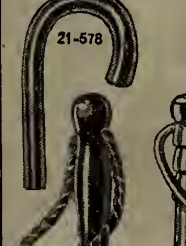

21-578

CHILDREN'S

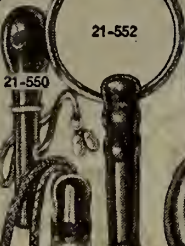

21-552

MEN'S

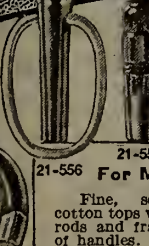

21-555

MEN'S AND WOMEN'S

Fine, selected, tape-edged cotton tops with serviceable metal rods and frames. A neat array of handles.

Women's 21-553. **2.00** Men's 21-582. **2.00**

21-554. **2.00** Each 21-583.



21-577

CHILDREN'S

Well-made, strong Umbrellas; durable cotton tops and serviceable metal rods and frames. Neat, practical handles as illustrated.

21-575. **1.25** 21-577. **1.25** 21-578. **1.25**

21-576. **1.25** Ea.

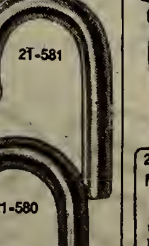

21-581

MEN'S

Fine, serviceable cotton, with small percentage of silk. Neat tape edge, and metal frames and rods. (21-559 is All Black, suitable for mourning.)

Women's 21-557. **2.50** Men's 21-584. **2.50**

21-558. **2.50** 21-584. **2.50**

21-559. **2.50** Each 21-585.



21-586

WOMEN'S



21-567

WOMEN'S



21-589

MEN'S



21-561

WOMEN'S

Fine tape-edged cotton and silk tops, serviceable metal rods and frames, with particularly neat and stylish handles combine to make this a desirable, moderately priced umbrella line. All are cased. (21-564 is all-black, suitable for mourning.)

Women's 21-561. **3.50** Men's 21-586. **3.50**

21-562. **3.50** 21-586. **3.50**

21-563. **3.50** Each 21-587.



21-565

WOMEN'S Colored Umbrellas In Short Style

Made from fine selected cotton and silk with wooden rods and metal frames. The fashionable handles harmonize with the color of umbrella. Tips and ferrules of celinca are an attractive trimming.

21-565. **3.95** 21-568. **3.95**

Navy Blue. **3.95** Purple. **3.95**

21-566. **3.95** 21-569. **3.95**

Navy Blue. **3.95** Black. **3.95**

21-567. **3.95** 21-570. **3.95**

Purple. **3.95** Black. **3.95**



21-572

WOMEN'S

High-grade, fine silk and cotton tops with neat tape edge, metal rods and frames and attractive modish handles. A neat, close-rolling umbrella, very suitable for gift purposes. Each one cased.

Women's 21-571. **5.00** Men's 21-588. **5.00**

21-572. **5.00** 21-588. **5.00**

21-573. **5.00** Each 21-589.

4 BIG EXTRA VALUES! FOR MEN, WOMEN AND CHILDREN



3
PAIRS FOR
1.75

59¢
PER PAIR

Children's 2/1 Ribbed Woolen Cashmere

Color Black only.
Sizes 7, 7½, 8, 8½, 9, 9½, 10.
20-214 "Made-in-England" from serviceable All-Wool yarns with the popular stretchy 2/1 ribbed legs, reinforced heels and toes, and seamless throughout. Well recommended for warmth, good appearance and splendid wear. At the low price quoted, we anticipate a big demand. Per pair... **59c**
3 pairs..... **1.75**

Be sure to state Size and Color when you order.

Colors Brown or Black. Sizes 8½, 9, 9½, 10.
20-137 Comfortable and durable "EATON-MADE" Hose of neat appearance, in plain-knit style, from splendid, soft, All-Wool yarns, with reinforced heels and toes. They have neat hem tops and are made seamless throughout. A splendid Fall and Winter weight, practical everyday hose at a very moderate price. **69c**
Per pair.....

69¢
PER PAIR

Women's Plain All-Wool Cashmere Hose

50¢
PER PAIR

Men's Ribbed Cashmere-Finish Worsted Socks

Colors Fawn, Grey, Brown or Black.
Sizes 10, 10½, 11, 11½.
20-342, Increasingly popular for good wear, neat appearance and real comfort is this well-made, low-priced Sock. Canadian-Made from firmly-twisted All-Wool yarns in a weight between plain Cashmere and ribbed Worsted. Has 5/1 ribbed legs, close-fitting 1/1 ribbed tops and reinforced heels and toes. **50c**
Per pair.....

50¢
PER PAIR

Children's "Blizzard" 2/1 Ribbed Worsted

Color Black only.
Sizes 7, 7½, 8, 8½, 9, 9½, 10.
20-251 "Blizzard"—so called because of its comfort-giving qualities in cold and stormy weather. Knitted from selected quality, firmly-twisted All-Wool two-ply yarns with elastic-fitting 2/1 ribbed legs and reinforced heels and toes. Made-in-England specially for us, which is a guarantee of well-made, neat-fitting, comfortable hose. **50c**
Per pair.....

Be sure to state Size and Color you desire when you order.

WEAR EATON WORK SHIRTS!

Extra Strong, Roomy, Comfortable
OUTSTANDING VALUES!



Khaki Flannel Work Shirt

Sizes 14½, 15, 15½, 16, 16½, 17, 17½.
We want to emphasize the value offered in this heavy All-Wool Khaki Flannel Shirt, because it's a shirt of very good quality and warmth. The material used is a heavy, soft, imported English Flannel that may be counted on for satisfactory service. Note, too, this is our own "Excello" Brand, which means a high order of workmanship and finish. Attached collar, two button-flap breast pockets, full yoke and button-band cuffs.

2.75



Heavy Dark Grey Flannel

Sizes 14½, 15, 15½, 16, 16½, 17, 17½.

The Dark Grey Flannel is a very popular shirt for winter, and it's one that will afford more than the usual amount of service. Our "Excello" Brand, made of a good quality union Dark Grey Flannel in our own full, roomy patterns, carefully finished in every detail. Has attached collar, two button-flap breast pockets, full yoke and button-band cuffs.

3.00



The "Military Flannel" Shirt

Sizes 14, 14½, 15, 15½, 16, 16½, 17, 17½.

It's the "Military Flannel"—the old Army Grey—the shirt that kept the Canadian Army warm. It's "going over the top" to-day as strong as it was 10 years ago, because men by the thousands find in it the warmth, the comfort and service-giving qualities they want in a winter shirt. Our own "Excello" Brand—made on full, roomy EATON sizes of a strong, warm Cotton and Wool Flannel. Note well the Tag Bargain Price.

1.69 Each

2 Shirts for 3.35

40-700 Grey 40-701 Khaki



Dark Brown English Flannel

Sizes 14½, 15, 15½, 16, 16½, 17, 17½.

A strong, roomy shirt for work, good enough in appearance for ordinary street wear, and a comfortable, warm shirt for winter wear. It is carefully made in our own factory of a firm, Wool and Cotton Dark Brown English Flannel on our own EATON size scale, a bigger, more comfortable than ordinary shirt. Finished with attached collar, breast pocket, full yoke and button-band cuffs.

1.85



Navy Blue Flannel

Sizes 14½, 16, 16½, 16, 16½, 17, 17½.

Men's Work Shirts of sturdy, imported English Navy Blue Wool and Cotton Flannel, made in our own factory in roomy, comfortable sizes. They are warm winter shirts, and will give you splendid service. Finished with attached collar, breast pocket and button-band cuffs.

1.85

English Cotton Flannel

Sizes 14½, 16, 15½, 16, 16½, 17, 17½.

Here's a shirt that has been popular for a great many years. English Cotton Flannel of firm, soft quality in attached-collar style, with full yoke, breast pocket, button-band cuffs. Neat assorted colored stripe patterns on light ground.

1.85

Heavy English Blue Chambray

Sizes 14, 14½, 15, 16½, 16, 16½, 17, 17½.

A Work Shirt that will stand up under heavier-than-ordinary demands. Made of extra strong, heavy English Blue Chambray. Carefully made in full EATON sizes, extra room where necessary for comfort; has attached collar, breast pocket, button band cuffs.

1.69

"Excello" Brand Light Grey Flannel

Sizes 14½, 15, 15½, 16, 16½, 17, 17½.

If you want a shirt of street wear, one that will give outstanding service, and more than usual warmth, order this Light Grey Flannel. It is made in our own factory—"Excello" Brand—of a sturdy Union Light Grey Flannel on roomy, comfortable-fitting patterns and finished with attached collar, two breast pockets with button flaps, full yoke and button-band cuffs. You'll appreciate this shirt on cold winter days. A splendid value.

3.00

LOWER PRICES!

On Many of Our Standard Qualities
Buy From EATON'S
Now!



1.25 Heavy Khaki Tweed— A Feature Value

Sizes 14, 14½, 15, 15½, 16, 16½, 17, 17½.
40-707 For many seasons our heavy Khaki Tweed Work Shirt has been one of our Feature Values, and this season it is doubly so, for we have been able to make a substantial reduction in the price to \$1.25! It's a good, warm work shirt for winter. Made of a sturdy Khaki Cotton Tweed that will give splendid service, and cut on big, roomy, comfortable-fitting patterns. Has full yoke, breast pocket, attached collar and double-stitched seams. Splendid value. Price **1.25**

A Heavy Grey Tweed Work Shirt for Winter 1.25

Sizes 14, 14½, 15, 15½, 16, 16½, 17, 17½.
40-706 You can depend on this shirt for good service, for it is carefully made of a good sturdy Grey Cotton Tweed that will give splendid service. A warm, comfortable shirt, too, for winter, because it has a soft, lightly-napped surface. Made in full, roomy sizes, and finished with strongly-sewn seams, attached collar, full yoke, breast pocket and button band cuffs. A popular shirt and a good value. Price... **1.25**



Another Good Value in Dark Grey Flannel 1.75

Sizes 14, 14½, 15, 15½, 16, 16½, 17, 17½.
40-715 It's the warm, comfortable, hard-wearing Grey Flannel shirt that thousands of men buy for winter wear. It's made up to the EATON high standard of quality in our own factory, and it's offered at a low price! The material is a strong Cotton and Wool Dark Grey Flannel, cut on full, roomy, easy-fitting patterns, with plenty of body and shoulder room, and strongly finished throughout to ensure service. Has attached collar, breast pocket, full yoke and button band cuffs. An outstanding value.



The "Jack Rabbit"
Sizes 14, 14½, 15, 15½, 16, 16½, 17, 17½.
40-716 A Work Shirt **1.50**
that many men prefer. Made of a strong, firmly-woven Blue and White Cotton Shirting, with attached collar, breast pocket, yoke and button-band cuffs.

Navy Blue Drill
Sizes 14, 14½, 15, 15½, 16, 16½, 17, 17½.
40-724 Will appeal **1.50**
to railroad men and machinists. A sturdy Navy Blue Drill. Made with attached collar, breast pocket, yoke, double-stitched seams.



All-Wool Single Mackinaw Jumper
3.25
Sizes 15, 16, 17, 18.
40-720 Lumbermen's Jumper of heavy All-wool Mackinaw cloth, in the big, roomy, comfortable, full hip-length patterns that men like who do heavy outdoor work. Material is one that can be depended on for warmth and service. Has attached collar and breast pocket. A good value. Price..... **3.25**

A Popular Khaki Work Shirt 1.25
Sizes 14, 14½, 15, 15½, 16, 16½, 17, 17½.
40-714 A Work Shirt of a closely woven Khaki material, cut in EATON full-fitting sizes, with plenty of room across shoulders and chest and in arms. It's a sturdy shirt that should give very satisfactory service, a popular one with mechanics, etc. Full yoke, breast pocket, attached collar. Seams double-stitched for strength. Price... **1.25**

Black and White Work Shirt 1.15
Sizes 14, 14½, 15, 15½, 16, 16½, 17, 17½.
40-717 The well-known Black and White Striped Work Shirt, made in full roomy sizes and finished with full yoke, attached collar, breast pocket, button-band cuffs. This is the old-time favorite Work Shirt with many men, for they have always found it to be a good, strong, comfortable garment for work. Price **1.15**

All-Wool Double Mackinaw Jumper For The Outdoor Worker
Sizes 15, 16, 17, 18.
40-719 A big, husky Mackinaw Jumper for the husky fellows who work outdoors in winter. Construction men and lumbermen, woodsmen or river men, especially those who run the chance of getting wet, know that this jumper is one of their best friends in cold weather. It's a heavy All-wool Double Mackinaw (note the double thickness back and front and down the arms). Made especially to give warmth. Extra thick and extra heavy, with double thickness back and front and down the arms to elbows. Two breast pockets and button-band cuffs. The same good quality, but at a lower price than formerly. Price.... **4.75**

Get into an EATON Work Shirt They Are Extra Roomy and Well Made

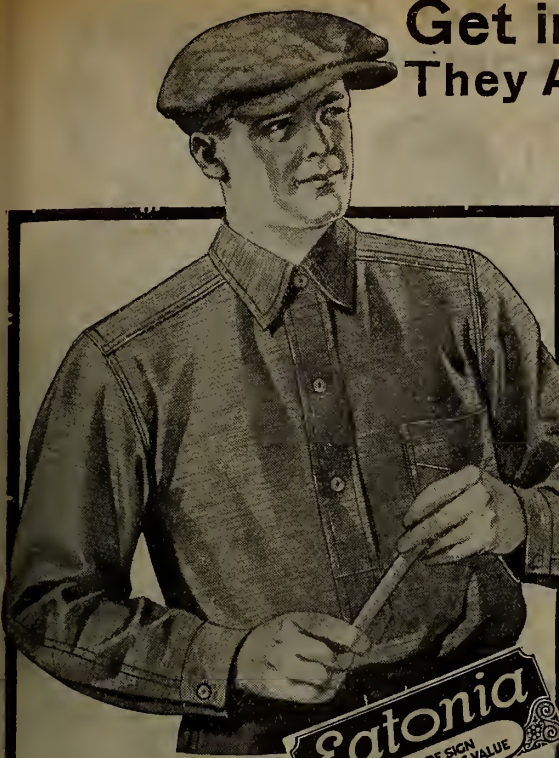

The Favorite Blue Chambray

40-710 EATONIA Blue Chambray Work Shirts have made a name for themselves as being outstanding value for \$1.00! The material is an extra good quality Blue Chambray, specially selected for its strength and durability and made up in our own factory on EATON patterns. Finished with full yoke, breast pocket, attached collar and button-band cuffs. All seams strongly sewn and double-stitched. For extra service and comfort buy EATONIA Chambray Shirts. Each

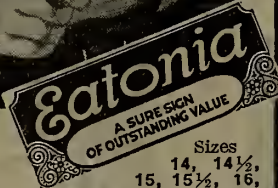

1.00

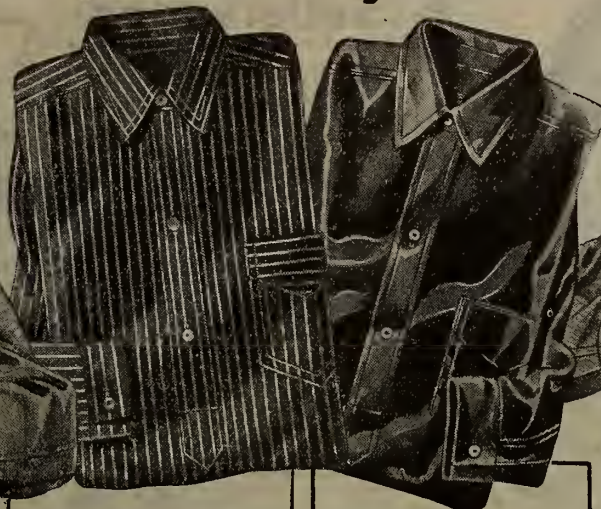

Broncho Drill

Sizes 14, 14½, 15, 15½, 16, 16½, 17, 17½.

40-718 **1.59**

This Black and White Drill Shirt is well known as a work shirt that will give splendid service. Made in full, roomy EATON sizes of a sturdy Black and White Drill with a slightly napped back. Has full yoke, with attached collar, breast pocket and button-band cuffs.

Black Sateen

Sizes 14, 14½, 15, 15½, 16, 16½, 17, 17½.

40-712 **1.50**

The Black Sateen is popular for ordinary street wear as well as a work shirt. Made of a strong Black Sateen, cut on our special EATON patterns with roomy body and sleeves and finished with attached collar, full yoke, breast pocket and button-band cuffs.



The "Harvester" Khaki Drill Work Shirt

Sizes 14, 14½, 15, 15½, 16, 16½, 17, 17½.

40-713 The "Harvester" is a heavy Khaki Drill Work Shirt that is known for its outstanding service-giving qualities. It's a good-looking Shirt, too, and one of our most popular lines. Made of a heavy Khaki Drill, selected for its hard-wearing qualities. Cut on EATON special patterns, big and roomy, and finished with two convenient breast pockets with button flaps, attached collar, full yoke and button-band cuffs. It's one of our leading work shirt values; we feel sure you will be well satisfied with it.

1.59



Brown Fleece Top Shirt

Sizes 14, 15, 16, 17.

40-722 **1.25**

Brown Fleece-lined Top Shirts will give ample warmth and service. Made of a soft, durable Cotton Jersey Cloth, with a thick, fleecy lining and finished with attached collar and button-band cuffs. This is a warm, hard-wearing winter work shirt.

Navy Fleece Top Shirt

Sizes 14, 15, 16, 17.

40-721 **1.25**

The price of our Fleece-lined Top Shirts is considerably lower this season! Here are Navy Blue Shirts made from strong Cotton Jersey Cloth with a thick, soft fleecy lining—unusually warm and comfortable winter shirts. Have attached collar and button-band cuffs.



The "Husky" Work Shirt in Plain Khaki or Black Moleskin Cloth

Sizes 14, 14½, 15, 15½, 16, 16½, 17, 17½.

40-730 **1.79** 40-731
Khaki Each Black

These Shirts are worthy of their name, for they are about the toughest, hardest-wearing shirts you can get! They're the kind of shirts that husky, hard-working fellows like, because they'll stand up to extra hard, rough service, stick with you through the toughest job, and still come back for more! Made of a firm, closely-woven Moleskin Cloth, a material with soft, lightly-napped back that "wears like iron." A good-looking shirt, too, with attached collar with button-down points, two breast pockets with flaps, full yoke and button-band cuffs. An extra good shirt and a good value.



Here's Good Value! Grey Flannel Work Shirt

Sizes 14, 14½, 15, 15½, 16, 16½, 17, 17½.

40-709 They are one of our big values, these Work Shirts of strong quality Dark Grey Cotton and Wool Flannel! They are the favorite shirts for winter, because they are so warm and comfortable. Made of a sturdy, soft flannel that will give exceptionally good service, and cut from our own extra roomy, comfortable patterns. Finished with high-band attached collar, full yoke, two breast pockets, with button flaps, and button-band cuffs. A splendid value.

2.25

The "Black Prince" Black Cotton Serge

Sizes 14, 14½, 15, 15½, 16, 16½, 17, 17½.

40-729 Work Shirts of sturdy Black Cotton Serge, a hard-wearing material of neat appearance with a soft napped back which makes it warm and comfortable. Made on full, easy-fitting patterns and finished with attached collar, breast pocket, full yoke, button-band cuffs. Price, each

1.50



EATON Underwear Offers You Good Value, Warmth, Comfort, Satisfaction

Be Sure to State Size When Ordering



Heavy Elastic Rib
40-510 SHIRTS **40-511 DRAWERS**
 Sizes 34 to 44-in. chest. Sizes 32 to 42 in. waist.
1.25 **1.25**
 2.50 Per Suit

Heavy Elastic Rib Shirts and Drawers knit of thick, soft Wool and Cotton yarns, a mixture that will give plenty of warmth and provide outstanding service. These are heavy garments, and the shirts are double-breasted. A decidedly satisfactory line of underwear at a low price.

Elastic Rib Winter Combinations

Sizes 34, 36, 38, 40, 42, 44-in. chest.

40-512 **2.25**
 Combinations offered at the low price of \$2.25 per suit, and men who want good winter-weight Combinations that will give extra good service will find these very satisfactory. They are knit in elastic rib of soft, strong Wool and Cotton yarns (the cotton ensures the extra wear) on well-fitting patterns. A big value at this low price.



DOUBLE BACK and FRONT



DOUBLE BACK and FRONT

Heavy Fleece-Lined
40-504 SHIRTS **40-505 DRAWERS**
 Sizes 34 to 44-in. chest. Sizes 32 to 42-in. waist.
1.00 **1.00**
 2.00 Per Suit

Double back and front Shirts and double back Drawers—that men who work outdoors depend on to keep them warm and comfortable in cold weather. Made of strong Cotton Jersey Cloth with a cosy soft fleece lining.

Turnbull's Underwear
40-506 SHIRTS **40-507 DRAWERS**
 Sizes 34 to 42-in. chest. Sizes 32 to 40-in. waist.
1.75 **1.75**
 Sizes 44 to 50-in. chest. Sizes 42 to 50-in. waist.
2.25 **2.25**

Turnbull's well-known medium winter weight Merino Underwear, in the warm Cotton and Wool, closely-knit, natural Wool finish. There's extra protection where it's needed, shirts being double-back and double-breast, and drawers with double back.

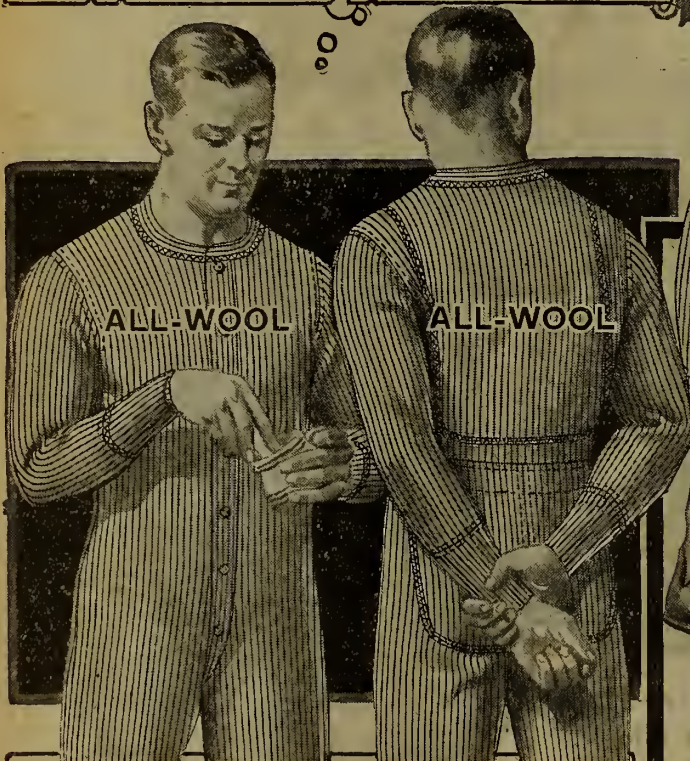

ALL-WOOL

ALL-WOOL

Heavy Elastic Rib All-Wool

Here's Big Value!

40-500 SHIRTS **40-501 DRAWERS**

Sizes 34 to 44-in. chest. Each Sizes 32 to 42-in. waist. Each

1.59 **1.59**
 Per Suit 3.18

A feature value in Men's All-Wool Elastic Rib Underwear. It's a line that has been known for years as one of EATON'S big values. Men who need strong, comfortable underwear to keep them warm while working outdoors, find that these shirts and drawers meet the requirements in every way. Knit of soft, all-wool yarns, on comfortable, well-fitting sizes, and the shirts are double-breasted.

Heavy All-Wool Combinations

Sizes 34, 36, 38, 40, 42, 44-in. chest.

40-514 All-Wool **3.00**
 Elastic Rib Combinations at \$3.00 a suit. A good, warm quality of underwear that the outdoor man, who works in all kinds of weather, prefers. Cut in well-fitting sizes, roomy and comfortable for working in.

Double Back and Front, Elastic Rib

40-502 SHIRTS **40-503 DRAWERS**
 Sizes 34 to 44-in. chest. Sizes 32 to 42-in. waist.

1.79 **1.79**
 3.58 Per Suit

The outdoor man who needs extra protection from the cold will find this Underwear most suitable. It is knit in popular elastic rib of heavy, soft, All-Wool yarns with double thickness back and front of shirts, and back of drawers.

Stanfield's All-Wool Elastic Rib Combinations

Sizes 34, 36, 38, 40, 42, 44-in. chest.

40-513 **4.50**
 Made for EATON'S of extra heavy All-Wool yarns in the most popular and satisfactory Canadian lines. You men who do active work outdoors will appreciate these combinations. Made up to the Stanfield standard of quality, on comfortable, well-fitting sizes.

40-508 SHIRTS **40-509 DRAWERS**
 Sizes 34 to 42-in. chest. Sizes 32 to 40-in. waist.

2.50 **2.50**

Sizes 44 to 50-in. chest. Sizes 42 to 50-in. waist.

2.75 **2.75**
 Turnbull's well-known 16-gauge Scotch-Knit Shirts and Drawers are full-fashioned, heavy winter-weight garments, knit of soft, warm Wool and Cotton yarns, and will give excellent service. Shirts are double-breasted.

Be sure to state size wanted



A Feature Value

Fleece-Lined Shirts and Drawers

An Outstanding Offering At This Price

40-530 SHIRTS 34 to 50-in. chest. 40-531 DRAWERS 32 to 50-in. waist

79c 79c
1.58 Per Suit

Men who wear fleece-lined Underwear will realize the outstanding value offered here, for it has been years since we have sold shirts and drawers of this quality for 79c per garment! Remember these are good, warm comfortable garments that will keep you warm and give you service, and it was only by buying them in a large quantity that we could get them to sell for such a low figure. They are well made from a strong cotton Jersey Cloth with a soft, thick fleece lining. Well cut and carefully finished. Note, too, that there are sizes to fit men of 50-in. chest and waist. These are rare value.



Wolsey Combinations

40-515 MEDIUM Winter-weight. 34 to 44-in. chest. 40-516 HEAVY Winter-weight. 34 to 44-in. chest.

5.50 7.50

Wolsey Combinations are well-known for their warmth and comfort. They are knit from only the finer quality all-wool yarns and are carefully fashioned to fit the form comfortably and snugly and to give the satisfaction and service you would expect from high quality underwear.

Wolsey All-Wool

40-517 SHIRTS 34 to 46-in. chest. 40-518 DRAWERS 32 to 44-in. waist.

3.75 3.75

7.50 Per Suit

Wolsey All-wool Underwear needs no word of praise, because it is recognized as one of the finest obtainable. Knit from only finer quality all-wool yarns, in a medium winter weight. Shirts are double-breasted.

"Britannia" Scotch-Knit All-Wool

40-525 SHIRTS 34 to 46-in. chest. 40-526 DRAWERS 32 to 44-in. waist.

2.00 2.00

4.00 Per Suit

Imported English Shirts and Drawers of fine quality all-wool in the heavy "Scotch-knit" garments that will give more than ordinary warmth and service. Shirts are double-breasted.



Sizes 34, 36, 38, 40, 42, 44-in. chest.

40-519 All-wool Imported English Combinations that will uphold the reputation of EATONIA quality, for they are of a fine quality that compares very favorably with higher-priced underwear. They are carefully made of exceptionally fine, soft, all-wool yarns. In a medium winter-weight that will give ample warmth. EATONIA Value. Price. **4.50**

State Size

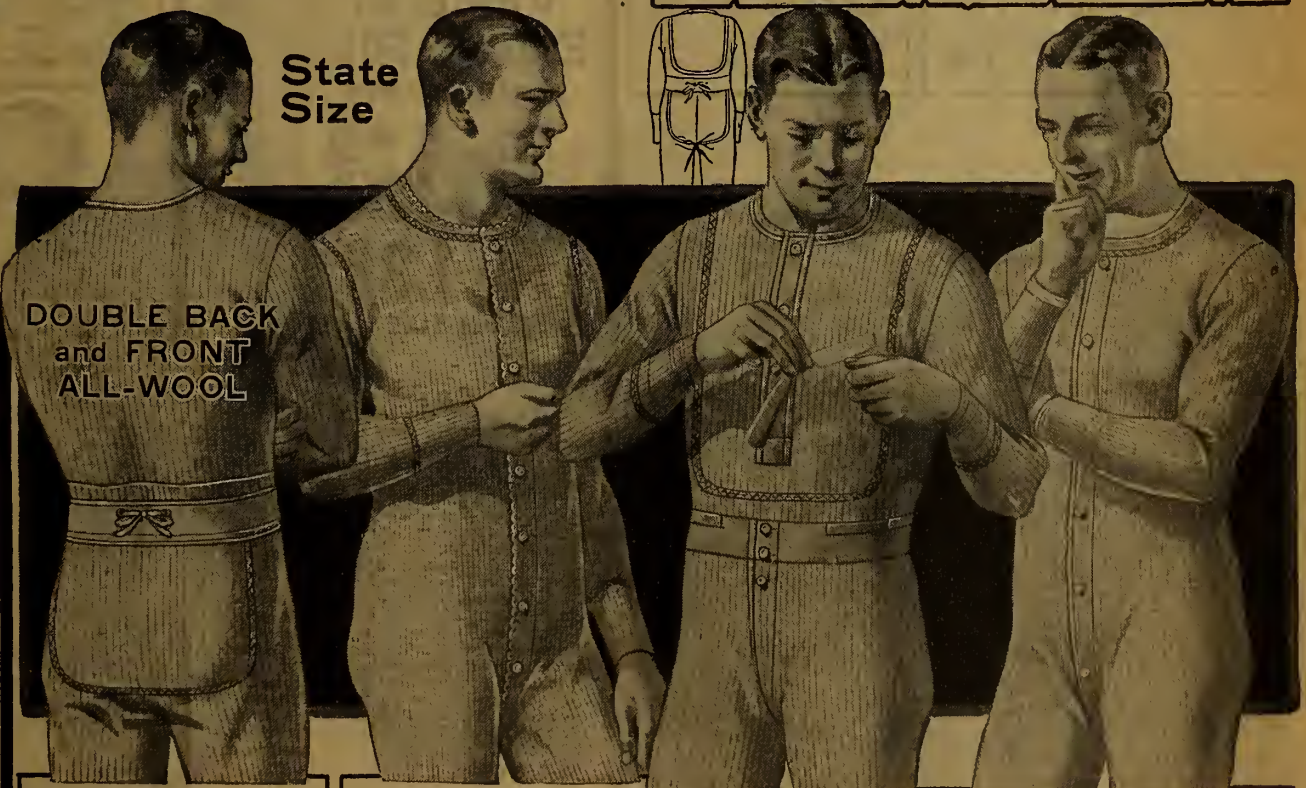

DOUBLE BACK and FRONT ALL-WOOL

Scotch-Knit All-Wool Shirts and Drawers

40-528 SHIRTS 34 to 44-in. chest. 40-529 DRAWERS 32 to 42-in. waist.

1.75 1.75

Per Suit 3.50

Extra warm Shirts and Drawers for men who do heavy out-door work. Shirts have double back and front, and Drawers have double back to give extra warmth. Knit of strong, soft, all-wool yarns in the popular "Scotch-knit" style.

Medium Winter-Weight Combinations

Sizes 34, 36, 38, 40, 42, 44-in. chest.

Per Suit **2.59**

40-520 Turnbull's medium winter-weight Combinations that a great many men favor for Fall and Winter. Knit of soft, warm Cotton and Wool yarns, in natural wool finish, and are shaped to fit the body comfortably. Be sure to state size when you order. Per suit... 2.59

Double Back and Front Scotch Knit

40-523 SHIRTS 34 to 44-in. chest. 40-524 DRAWERS 32 to 42-in. waist.

1.15 1.15

2.30 Per Suit

Shirts and Drawers that men who are working outside find very serviceable. Knit of medium winter-weight Cotton and Wool yarns in the popular "Scotch knit." Shirts have double back and front, and drawers have double back.

Medium Weight Merino Combinations

Sizes 34, 36, 38, 40, 42, 44-in. chest.

Per Suit **1.50**

40-527 Merino Underwear to break the jump from light summer to heavy winter underwear. Knit of fine cotton yarns in natural merino finish, and are just the weight for fall wear. Dark natural shade. Splendid value. Per suit 1.50

BE SURE You Give Correct Catalogue Number.
BE SURE You Give SIZE.
BE SURE You Allow Correct Money!

CHECK YOUR ORDER
Before Sealing Your Envelope.



Special Fleece-Lined Combinations

Sizes 34, 36, 38, 40, 42, 44-in. chest.

Per Suit **1.50**

40-542 Fleece-lined Combinations at \$1.50 are such good value that you will do well to order your winter's supply from this item. It's outstanding value, for these garments are cut from a good, serviceable Cotton Jersey Cloth, with a soft, warm fleece lining. Strongly made to give good service. A big value. Per suit..... **1.50**

40-534 SHIRTS 40-535 DRAWERS.
Sizes 34 to 44-in. chest Sizes 32 to 42-in. waist
1.25 1.25
2.50 Per Suit

This "Penangle" natural wool is well-known as warm, comfortable, medium weight Fall and Winter underwear. A very popular choice for many men. Made of soft, warm Cotton and Wool yarns, in natural wool finish. Shirts are double-breasted. Dark natural color.

Double Breast Fleece-Lined

40-532 SHIRTS 40-533 DRAWERS
Sizes 34 to 44-in. chest. Sizes 32 to 42-in. waist.

95c 95c

1.90 Per Suit

Winter weight Fleece-lined Shirts and Drawers, shirts double-breasted for extra warmth, made from a soft, Cotton Jersey Cloth, with a warm fleece lining, assuring ample warmth and splendid service.

"Scotch-Knit" Combinations

Sizes 34, 36, 38, 40, 42, 44-in. chest.

Per Suit **3.00**

40-541 Men's Combinations of soft, All-wool yarns, in winter weight. They are good-fitting garments in the well-known "Scotch knit." Men who do heavy work outdoors in all kinds of weather will find them most satisfactory. You certainly receive good value at this price. Price **3.00**

Excellent Value in Elastic Rib

40-521. SHIRTS

Sizes 34 to 44-in. Chest **1.39**

40-522. DRAWERS

Sizes 32 to 42-in. Waist **1.39**

2.78 Per Suit

It's one of our leading values in Underwear — these Shirts and Drawers of fine Wool and Cotton yarns in the well-known Elastic Rib. Note, too, that there is just sufficient cotton to ensure the wearing qualities of these garments. Men who work in the bush or anywhere outdoors know the splendid warmth and comfort of elastic rib underwear. It fits the body snugly, without binding or catching. Knit of fine thick, soft Wool and Cotton yarns, and well finished throughout to give service. Shirts are double-breasted and double back, and Drawers are double back to ensure extra warmth where needed. You will find that this underwear, with a percentage of cotton in it, will give you good wear and warmth.



"Penangle Brand"

Sizes 34, 36, 38- Sizes 40, 42, 44-in. chest.

3.75 4.25

40-540 Penman's leading "Penangle Brand" Natural Wool-finish Combinations are the choice of a great many men for Fall and Winter wear. They are knit of fine, soft, Wool and Cotton yarns in a good, medium weight that is warm and comfortable. Dark natural color.

Natural Wool Finish

40-538 SHIRTS 40-539 DRAWERS
Sizes 34, 36, 38, Sizes 32, 34, 36,

2.00 2.00

Sizes 40, 42, 44, Sizes 38, 40, 42,

2.25 2.25

Penman's leading "Penangle Brand" natural Wool finish Shirts and Drawers in medium weight for Fall and Winter. Soft, fine Wool and Cotton Shirts, double-breasted. Dark natural color.

Penman's "23 Cloud"

40-543 SHIRTS 40-544 DRAWERS
Sizes 34 to 44-in. chest. Sizes 32 to 42-in. waist.

1.59 1.59

3.18 Per Suit

"Scotch knit" Shirts and Drawers, well made of strong, soft, warm Cotton and Wool yarns. Shirts double-breasted.

Medium Weight Merino

40-536 SHIRTS 40-537 DRAWERS
Sizes 34 to 44-in. chest. Sizes 32 to 42-in. waist.

79c 79c

1.58 Per Suit

Medium weight Underwear for Fall and early Winter wear, knit of fine, soft, Cotton merino yarn, medium weight. Dark natural color. Excellent value.

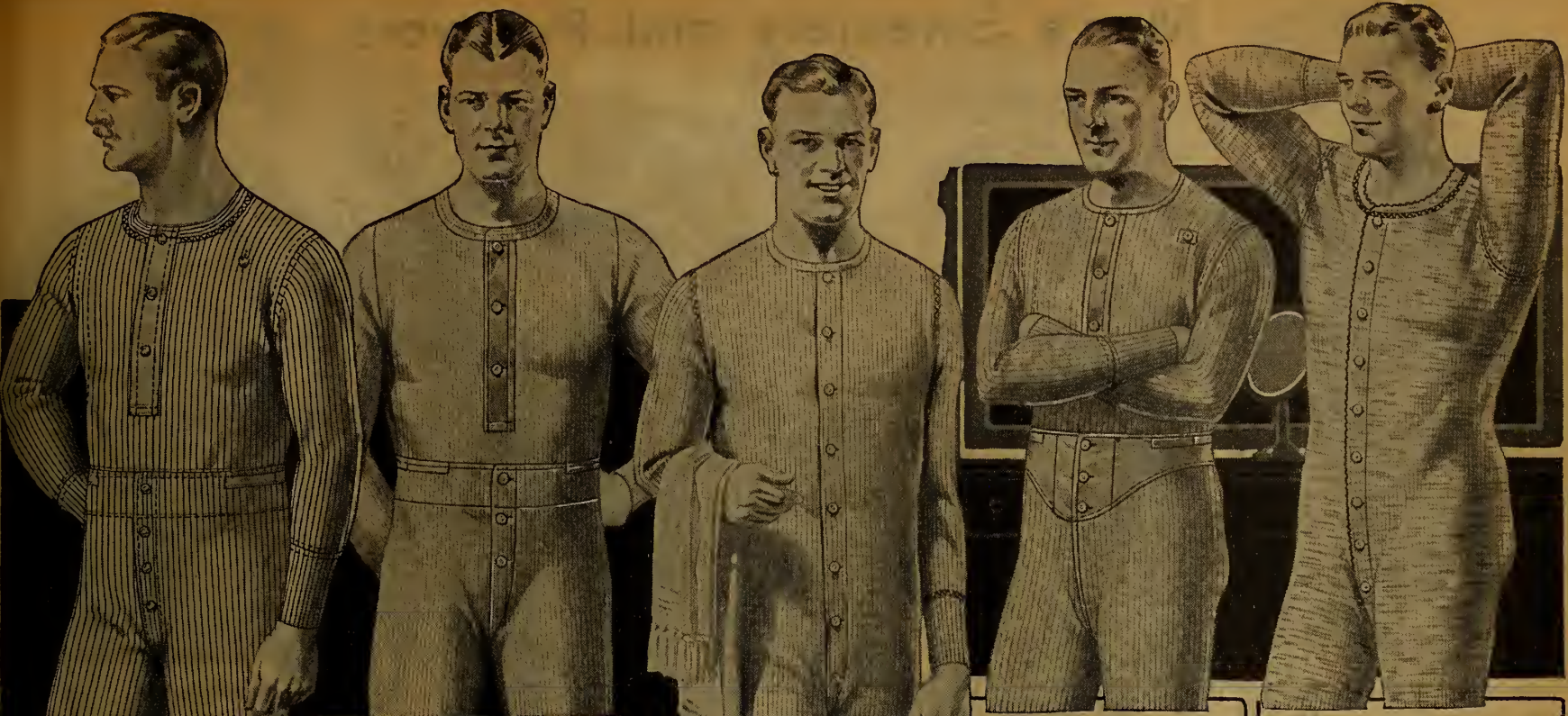

STANFIELD'S
All-Wool
EATON'S Special
40-545 SHIRTS
40-546 DRAWERS
Sizes 34 to 44-in. chest. Sizes 32 to 42-in. waist.
2.25 2.25
4.50 Per Suit.
"Stanfield's All-Wool EATON'S Special" is a brand of heavy Elastic Rib Underwear known throughout Canada by men who need extra warmth for outdoor work. Shirts double-breasted.

Fleece-Lined
Shirts and Drawers
40-547 SHIRTS
40-548 DRAWERS
Sizes 34 to 44-in. chest. Sizes 32 to 42-in. waist.
75c 75c
1.50 Per Suit.
Fleece-Lined Shirts and Drawers, well-known for their warmth, comfort and service-giving qualities. You are seldom offered such underwear as this for 75c per garment. They are made from strong Cotton Jersey Cloth, with a soft fleece lining.

Imported All-Wool
40-551 They're "Hego" Brand English Combinations of medium winter-weight that a great many men prefer. They are carefully made in well-fitting sizes and finished to give service.
Sizes 34, 36, 38, 40, 42, 44-in. chest.
Per Suit 3.00

Warm Scotch Knit
40-556 SHIRTS
40-557 DRAWERS
Sizes 34 to 44-in. chest. Sizes 32 to 42-in. waist.
89c 89c
1.78 Per Suit.
Winter Weight Cotton and Wool Shirts and Drawers in the popular Scotch-Knit, garments that will give splendid service and warmth. Shirts are double-breasted.

Mottled Fleece-Lined
40-553 Men's Fleece-Lined Combinations, mottled shade. They're a good substantial weight which not only assure you extra warmth, but more than the ordinary wear. They are made of a strong Cotton Jersey Cloth with a thick, soft fleece lining. This is a splendid value in Fleece-lined combinations of the better quality.
Sizes 34, 36, 38, 40, 42, 44-in. chest.
Per Suit 2.00

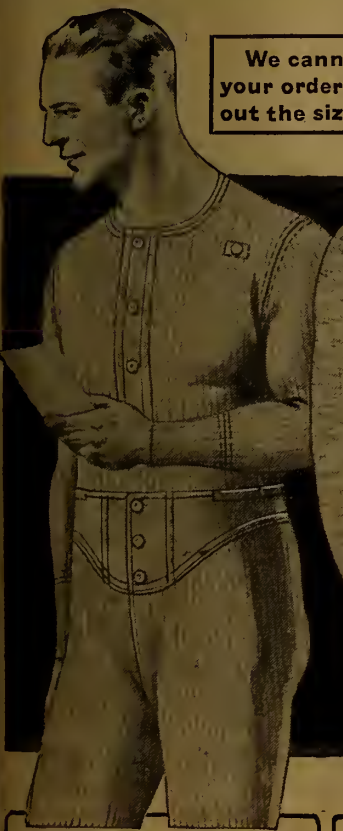

We cannot fill your order without the size.



State your size

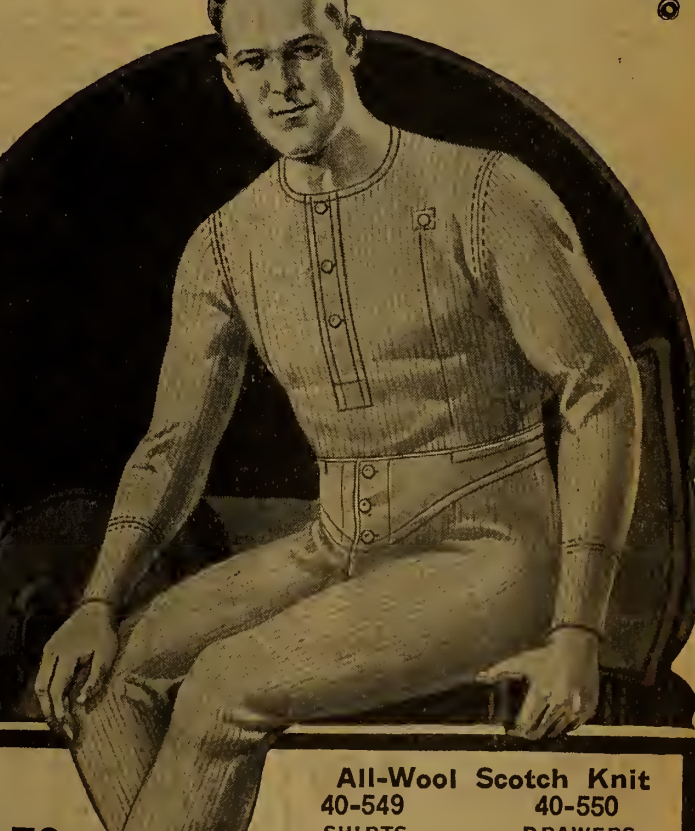

All-Wool Scotch Knit
40-558 SHIRTS
40-559 DRAWERS
Sizes 34 to 44-in. chest. Sizes 32 to 42-in. waist.
1.69 1.69
3.38 Per Suit.
Here are All-wool Shirts and Drawers of the better quality in the well-known "Scotch-Knit." They are garments that will give you good wear, are comfortable, and that assure you ample warmth. Shirts are double-breasted.

Mottled Fleece-Lined
40-554 SHIRTS
40-555 DRAWERS
Sizes 34 to 44-in. chest. Sizes 32 to 42-in. waist.
1.25 1.25
2.50 Per Suit.
Better quality Fleece-Lined Shirts and Drawers, made of a strong Cotton Jersey Cloth, in a mottled shade, with a heavy, soft fleecy lining. These are garments which assure you plenty of warmth, and they are strongly finished.

Penman's '23 Cloud'
40-552 Penman's "23" Cloud Scotch-Knit Combinations are very popular with a great many men who do not care for the all-wool garments. For these Combinations are closely knit of soft Cotton and Wool yarns that afford ample warmth without being excessively heavy. Made with closed crotch and will give exceptionally long wear.
Sizes 34, 36, 38, 40, 42, 44-in. chest.
Per Suit 3.00

All-Wool Scotch Knit
40-549 SHIRTS
40-550 DRAWERS
Sizes 34 to 44-in. chest. Sizes 32 to 42-in. waist.
2.78 Per Suit
1.39 1.39
Our Feature value in All-wool, winter-weight Scotch-Knit Underwear—the warm, hard-wearing kind of underwear that helps thousands of Canadian men work out in the open, even on the coldest days of our Canadian winter! These men know the advantage of this underwear, for it is carefully made in well-fitting sizes, and the shirts are double-breasted.

Men's Sweaters and Pullovers



All-Wool V-Neck Sweater Coat 3.75

Sizes 38, 40, 42, 44 in. chest.
 Brown and Green Heather Mixture.
 40-631 A style that is always very popular is this V-neck Sweater Coat, as it fits snugly under a coat, and adds greatly to one's comfort on a cold day. Knit of heavy-weight All-Wool yarns in Dark Heather mixture. A really good sweater coat at a low price. Price..... 3.75

Be Sure to State Size When You Order



The Jerkins Sweater Coat 4.75

Sizes 38, 40, 42, 44 in. chest.
 Color Brown and Buff Check.
 40-636 This Jerkins Sweater Coat is a new style that is sure to be a big favorite for sports or any activity where a warm, easy-fitting sweater is in demand. The wide elastic-knit band at bottom gives a snug fit at hips, allowing ample freedom in body. It is made of All-Wool yarns, has two flap breast pockets, shawl collar and close-fitting cuffs. Price.. 4.75

All-Wool In Dark Heather 3.50

Sizes 36, 38, 40, 42, 44 in. chest.
 Color Dark Heather Mixture.
 40-630 Men's big, heavy, All-Wool Jumbo-knit Sweater Coat, one that will be found warm and comfortable on the coldest days. It is made with two large pockets, elastic-knit cuffs and shawl collar that buttons up snugly to the neck. A sweater like this will give more than an ordinary amount of wear. Price..... 3.50

Serviceable Sweater Coat 1.50

Sizes 36, 38, 40, 42 in. chest.
 Color Dark Heather Mixture.
 40-634 Most men like to have a Sweater Coat around to wear when doing chores or working in the house, and this one of hard-wearing Wool and Cotton yarns is just fitted to fill this need. It is closely knit in Cardigan stitch, has two pockets, snug-fitting cuffs and shawl collar. A good buy at this price. Price..... 1.50

State Size Required



All-Wool Sports Pullover 2.50

Sizes 36, 38, 40, 42, 44 in. chest.
 Color Brown with Pearl Grey.
 40-639 Men will be particularly interested in this new style Sports Sweater. It is one of the latest styles, made in a vest effect, and has four pockets. The color combination and design are decidedly pleasing, being worked out in a fancy Grey check effect on a Brown ground. It is made from fine Worsted Wool yarns in a cardigan stitch.

This splendid Pullover will be in great demand for all sorts of sports, including golf, as it is neat, is close-fitting and comfortable. Price. 2.50

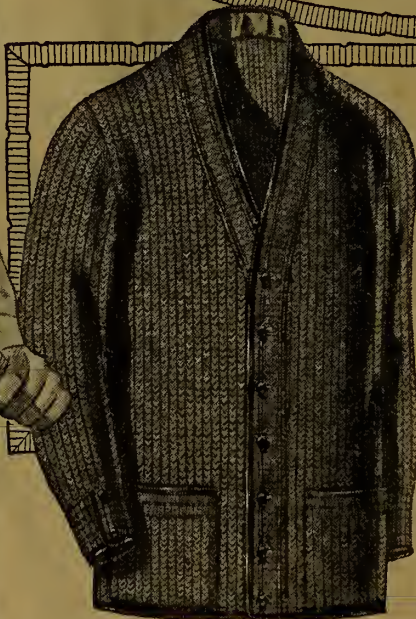

The Popular Cardigan Jacket 3.50

Sizes 38, 40, 42, 44 in. chest.
 Color Black only.
 40-632 Year in, year out, the Cardigan Jacket retains its popularity. It seems the natural garment to slip on during long winter evenings or for extra warmth on a cold day. It is made of Union Wool and Cotton yarns in regular Cardigan stitch. It has bound edges, cuffs and pockets, and cuffs are close-knit. Price..... 3.50



All-Wool Sleeveless Pullover 1.50

Sizes 36, 38, 40, 42, 44 in. chest.
 Color Brown with Fawn.
 40-635 A smart-looking Sweater Vest that will appeal particularly to the young fellow, for it may be worn under a coat in place of the ordinary vest for extra warmth on cold days, or for sports in the early fall. It is made of All-Wool yarns in the sleeveless V-neck pullover style. The color combination is one to take the fancy of young fellows. Price..... 1.50



Double Body Pullover 2.50

Sizes 36, 38, 40, 42 in. chest.
 40-637 Navy
 40-633 Brown
 The popular garment with outdoor workers who will appreciate the protection and warmth of this heavy, double-body Wool and Cotton sweater. It is firmly knit of Wool and Cotton yarns in Cardigan stitch, and will stand up well under the hardest wear. Has close-fitting, snug roll collar, double body and sleeves. It is really two sweaters in one. Choice of two colors Navy or Brown. 2.50

BE SURE TO STATE SIZE WHEN ORDERING

40-623

40-624



All-Wool Worsted

Pullover Sweater or Vest in a very smart color combination of **Camel, Seal Brown and White** mixture. Knit of fine, soft, All-wool Worsted yarns in very close, fine, fancy rib stitch. Sweater Vest, four pockets, carefully finished throughout. Sizes 36, 38, 40, 42, 44-inch chest. Price..... **2.50**
 Pullover Sweater, V-neck style, two pockets, elastic knit cuffs. Sizes 36, 38, 40, 42, 44-inch chest. Price..... **3.25**



Two-Tone Effect

40-628 **1.89** 40-629
 Brown Heather. Green Heather.

Sizes 36, 38, 40, 42-inch chest. Good-looking, serviceable Sweater Coats for every-day wear, at a low price! They are knit of strong Cotton and Wool yarns—cotton back with a brushed wool front of rich appearance.



Your Choice 3.85

Sizes 36, 38, 40, 42, 44-in. chest. These Sweater Coats are undoubtedly good value; and you'll agree that they're reliable after they give you the lengthy service for which they're known. They are heavy, All-Wool sweaters, knit of soft, strong Worsted and Wool yarns, in the attractive rack stitch, and finished with side pockets and shawl collar. EATONIA value.

40-604 Navy. 40-605 Medium Grey. 40-606 Maroon.



Another Good Sweater

Colors **Navy** with **Emerald** stripes or **Fawn** with **Brown** stripes.

Sizes 36, 38, 40, 42-inch chest.

They're big, husky Pullover Sweaters, the kind that will keep out the cold. Knit of soft, thick, All-Wool yarns in jumbo stitch; pullover style with deep roll collar that hugs the neck. They are real good sweaters for the price.

40-626 **3.75** 40-627
 Fawn with Brown. Navy with Emerald.



Extra Good Value

Colors **Seal Brown** or **Buff** with fancy trimming. Sizes 36, 38, 40, 42-inch chest.

40-619 **3.50** 40-620
 Brown with fancy trimming. Buff with fancy trimming.

It's a very popular style for outdoor sports wear—this Pullover Sweater with Polo-style collar—an unusually good value at \$3.50! It is knit of strong, soft, All-wool Worsted yarns in Cardigan stitch, making a snug-fitting, smart-looking sports sweater.



Your Choice

White or Buff 4.00

40-621 White.

40-622 Buff.

Sizes 36, 38, 40, 42-in. chest.

The Pullover Sweater with shawl collar is the popular choice of young fellows for tobogganing, snowshoeing, or any winter outdoor sport. These are of exceptionally fine quality, knit of All-wool Worsted yarns in a Jumbo stitch finished with adjustable shawl collar and close-knit skirt and cuffs. A good value that should prove a popular choice.



The "Sportsman"

40-625 **4.50**
 Brown Heather
 40-638 Lovat.

Sizes 38, 40, 42, 44-inch chest.

"The Sportsman" is one of the new Sweater Coats we have catalogued. It's one that will give outstanding service, for it is knit in a very fine Cardigan stitch of strong Union Worsted Wool and Cotton yarns. It fits like a regular coat and is finished with buttoned pockets and buttons on sleeves.

For Winter Wear

40-617 **4.00**
 Lovat.
 40-618 Buff.

Sizes 38, 40, 42, 44-in. chest.

An extra good value in a big, warm All-Wool Sweater Coat that will give full satisfaction in service and appearance. Knit of heavy Worsted and Woolen yarns in full Cardigan stitch and finished with shawl collar, side pockets, close-knit cuffs. It's a good sweater in every way for winter and an exceptionally good value.





40-601
Maroon
shown
above.

5⁰⁰
Each

Here's a Big Sweater Value

Sizes 38, 40, 42, 44-inch chest.

40-600
Brown

40-601
Maroon

It's certainly a great Sweater value for \$5.00! A big, warm, husky-looking garment that will give you a great deal of warmth and lengthy service. Knit of heavy All-wool Worsted and Woolen yarns in the popular Jumbo stitch and finished with shawl collar and two pockets.



40-608

3⁵⁰
Each

Sizes 36, 38, 40,
42, 44-in. chest.

40-609

40-607

A Feature Value in Sweater Coats

40-609 Maroon. 40-608 Buff. 40-607 Seal Brown.

All-Wool Sweater Coats that are a real bargain at \$3.50! Sweater Coats, which in the matter of appearance, of general wear, and the warmth they'll give, will compare very favorably with many at a higher price. They are knit of heavy, soft, All-Wool Worsted and Woolen yarns in fancy stitch, and finished with shawl collar and body pockets. Choice of three colors all the same good quality. **3.50**
Extra good value. Price.....



2⁰⁰
Each

A Popular Sweater Coat

40-610
Oxford Grey

40-611
Lovat

Sizes 36, 38, 40, 42, 44-inch chest

One of our most popular Sweater Coats, just the right weight for men who like a sweater to wear about the house or to slip on underneath the suit coat for extra warmth. Bear in mind that in the past we have sold thousands of them. Knit of strong, soft, All-Wool yarns in a close flat knit, medium winter-weight and finished with three buttoned pockets. Priced low for quick selling.



A Warm Winter-Weight Sweater in Two Good Colors

40-602
Brown

3⁷⁵
Each

40-603
Maroon

Sizes 36, 38, 40, 42, 44-inch chest.

Here surely is good value in a warm winter-weight Sweater, because it is knit of fine, All-Wool Worsted and Woolen yarns that have a rich appearance and will give good service. In the popular close knit, half-Cardigan stitch and finished with shawl collar and body pockets.



40-614
Brown

6⁵⁰
Each

40-615. White

Heavy, Warm Sweaters in Jumbo Stitch

40-614
Brown

40-615
White

40-616.
Maroon

Sizes 38, 40, 42, 44-in. chest.

Men! If you want the best value in Sweaters that in our opinion \$6.50 can buy, select from one of these! Because they are knit in heavy Jumbo stitch from extra warm and extra strong All-Wool Worsted yarns, that will give an exceptional length of satisfactory service. Finished with heavy shawl collar and two pockets. An outstanding value in superior quality Sweater Coats. **6.50**
Price.....



Fancy Check All-Wool Sweaters

4⁷⁵
Each

Sizes 36, 38, 40,
42, 44-in. chest.

40-612
Brown with
Royal Check.

40-613
Lovat with
Royal Check,
Green
Trimmings.

Fancy Check All-Wool Sweater Coats, knitted of fine Worsted and Wool yarns are very popular. Men who prefer a change from the plain sweater coats will like these because they are two smart-looking color combinations. Knit in a flat, close stitch that will give splendid service. They're a good winter-weight and will afford plenty of warmth. Finished with shawl collar and two pockets.

A Page of Christmas Gifts



Eaton
A SILK TIE
OF OUTSTANDING VALUE

All-Silk Tie

1.00
Each

640-209
An **EATONIA** value in an All-silk four-in-hand Tie that is an exceptionally good buy. There is a splendid assortment of colorings and designs. In **Blue, Brown, Green, Purple or Red** effects. State choice.



75c
Each

640-216 Ties are always acceptable Christmas gifts, and this one of **Artificial Silk and Silk** comes neatly boxed. It is four-in-hand style and patterns are fancy designs and stripes.



Wool Muffler

640-226 Buff with Brown stripes.
640-227 Brown with Buff stripes.

This Man's Scarf of **All-Worsted Wool** is a specially good buy at 90c. The surface is well brushed, giving it a soft, warm feeling to the neck. Finished with fringe and two contrasting stripes. **90c**
Price.....

Low-Priced Wool Muffler 75c

Dark Heather Mixture.

640-228 A Muffler that will be found warm and comfortable on cold winter days. It is made of **All-Worsted** yarns and is finished with fringe. Note the pretty bar stripe effect.



All-Silk Ties 1.50
Each

640-217 They are made of **Italian All-Silk** Neckwear material in fancy patterns and stripe designs, and have quick-slip bands. State choice of color.



Very Good Value!

50c
Each

640-218
Good Ties of **Artificial Silk and Silk** materials are not often obtainable at this low price. These are in the popular four-in-hand style and come in a wide range of pleasing patterns and designs.
State choice of color.

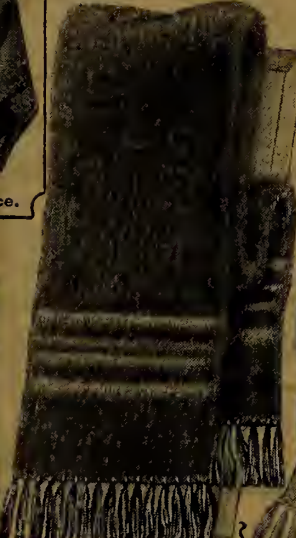

Wool and Artificial Silk 1.50

640-229. Seal Brown with fancy stripes.
640-230. Buff, with fancy stripes.
Soft and cosy—a Muffler that will be fully appreciated in cold weather. It is made of **Wool and Art Silk** with a brushed-up surface. Each in a fancy Christmas box. **1.50**



Suspender and Garter Set

Price Set 85c

640-313 A Set like this would make a very acceptable gift. Suspenders and Garters are made of good quality elastic webbing with neat trimming and cast-off ends.



640-222. 640-223. 640-221.

Rayon Artificial Silk Mufflers

640-221. Pearl Grey.
640-222. Plain White.
640-223. Fancy Heather Mixtures. **1.00** Each

Artificial Silk Mufflers are always very popular for evening wear or on cool Fall or Spring days. These are good-looking Scarfs, and are a specially good value at \$1.00. Come in fancy effects and plain colors.

ORDER GOODS WANTED FOR CHRISTMAS GIVING EARLY



Wool and Camel Hair 1.75
In Fancy Box

640-231 Knit from **Worsted** yarns and **Camel's Hair**, this Muffler will give more than a usual amount of warmth. The surface is brushed up to give a dressy appearance. **Light Fawn** shade with fancy stripes.



Set of Three 1.25
Pieces

640-312 Suspenders, Garters and Arm bands in fancy Christmas box, and made of good quality elastic webbing with neat trimming.

Gifts to Please Any Man



Eze Cord-End Suspenders 75c

640-315 Most any man would be pleased to receive a pair of these Suspenders on Christmas morning. They are made of good quality **Cotton and Artificial Silk Elastic Webbing**. In plain and fancy patterns, with rust-proof gilt trimmings and cord ends. In neat box. Length about 38 inches.



Knitted Black Silk 1.00

640-214 Black Thread Silk Ties are always much favored by those of conservative taste. These are made in four-in-hand style, make excellent gifts, and are good value at this price.

Artificial Silk Scarf 1.85

In a Neat Box

640-219. Navy, with fancy design.
640-220. White with Black stripes.

One of these Scarfs would make a most appropriate gift to give him for Christmas. They are made of **Artificial Silk** in pleasing designs, and neatly boxed. State choice.

Shield Knot Tie 50c

640-215 Men's **Silk and Artificial Silk** **Shield Knot** Ties are popular with a great number of men. Come in a range of fancy patterns. **Plain Black and Navy** Poika dots. Be sure to state choice.

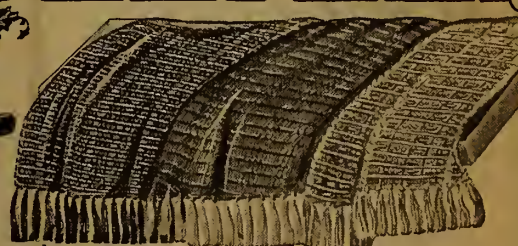

Smart Scarf in A Christmas Box 2.50 Each

640-224. Blue and Grey Fancy Mixture.
640-225. Pearl Grey Fancy.

Very smart and dressy are these Scarfs of **Artificial Silk**. They are well-made, come in pleasing designs, and being suitably boxed, make nice Christmas gifts.



The "Club Stripes" 1.00

640-213 Club Stripe Ties are very popular; these are made up of exceptionally fine quality **Corded Neckwear** material in the four-in-hand style. Come in stripes of **Brown and Fawn; Navy and Red; Royal and White; Grey and Royal**. State choice.



Smart Crepe Radio Dot Tie 75c

640-208 **Wool and Silk Crepe Cloth** Radio Ties are always in big demand. Four-in-hand style, and come in **Navy and White or Black and White** dots.

MEN'S FURNISHINGS

Men's Police Braces

32c

640-300 It's our leading value in Work Braces. They are the Braces that thousands of men have come to look upon as their constant support. Frankly we don't know where you could get better Braces than those at this price, in the regular way of buying. The elastic webbing is of a firm, fresh quality and the cast-off ends are of heavy pliable leather. Strongly made throughout. Dependable braces priced exceptionally low. Length about 38 ins. **32c**

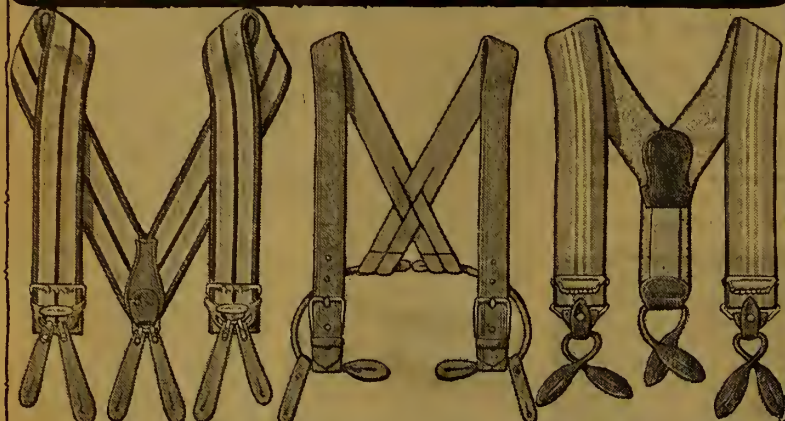

Samson Braces 50c

640-305. "Samson" Braces are the kind men buy who put their braces to the hardest tests, because these are extra strong. Made of elastic webbing with extra strong leather ends riveted to heavy metal buckles. Length about 38 ins.

All-Leather Braces 75c

640-311. The "Argosy" All-leather Braces are made from strong, pliable leather straps and will give unusually long wear. Made in cross-back style with round leather cord ends. A good, sturdy pair of braces that should last indefinitely.

"Master" Police 75c

640-304. The "Master" Police Braces—because they are about the strongest of the well-known Police family. Extra heavy and extra strong. Made of firm, thick and wide elastic webbing with strong leather back pad and extra strong leather ends. Length about 38 ins.

39c



Cord-end Style, And An Extra Good Value

640-301 An outstanding value in Cord-end Braces of a very serviceable and good-looking quality. Made from strong, fresh elastic webbing in very neat assorted colored stripe patterns. In the comfortable sliding-back style, which gives with every movement of the body. Have cast-off cord ends and neat trimmings. Length about 38 ins. Price..... **39c**

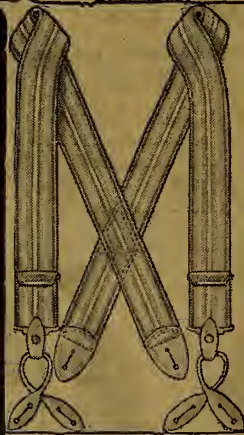

Cross-Back Style For "Best" Wear 75c

640-309. Men's Cross-back Suspenders of a very superior quality for best wear. Made of exceptionally fine elastic webbing in cross-back style and finished with cast-off leather ends and brass trimmings. Length about 38 ins.

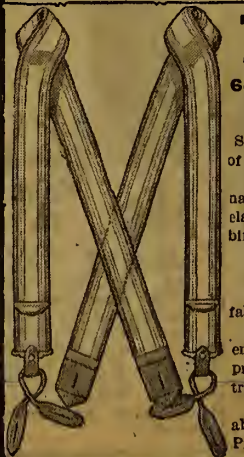

75c

640-303. Dressy-looking Suspenders of superior quality narrow rib elastic webbing in well-chosen colors. Woven fabric detachable ends, rust-proof brass trimmings. Length about 38 ins. Price. **75c**



640-302

39c

640-302. Low-priced Braces in cross-back style made of a good quality elastic webbing showing neat assorted colored stripe combinations. Finished with strong cast-off leather ends. Length about 38 ins. Price. **39c**



640-310

"President" Style Braces 75c

640-306. Shoulder Braces of fine quality webbing. Boys' sizes 28 to 32. Men's sizes 34 to 40-in. chest. Price..... **1.00**

640-307. Men's Shoulder Braces with padded stiffening at back. Sizes 32 to 42-in. chest..... **1.25**

640-310. Better quality Braces for best wear. Made of selected elastic webbing in well-chosen fancy assorted colored stripes. They are rich-looking as well as comfortable. Finished with brass trimmings, guaranteed rustproof. Length about 38 inches.

Men's Soft Collars



White Pique 25c

640-403. Popular shaped Soft Collar of White Pique—a cotton material that launders well. Height at back about 2 ins. Sizes 14 to 17.



White Silk Collar 35c

3 for 1.00
640-404. Smart-looking Lounge Collar of fine White Silk with a firm cotton back. A neat, popular style. About 1 1/2 ins. high at back. Sizes 14 to 17.



Corded Material 25c

640-405. A favored Soft Collar in this rather low style in a very effective White corded material. Height at back about 1 1/4 ins. Sizes 14 to 17.



"Kant-Krease" 35c

3 for 1.00
640-406. "Kant-Krease" semi-soft Collar has the appearance of a stiff collar. Medium high shape, about 1 1/4 in. at back. Sizes 14 to 17.



The "Birch" 25c

640-402. A semi-soft Collar with laundered collar appearance. Made by one of Canada's best known manufacturers. A medium low style. 1 1/4 ins. high at back. Sizes 14 to 17.

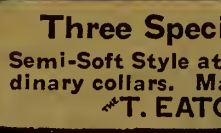

The "Cedar" 25c

640-400. A semi-soft Collar in one of the most favored styles, with rather long points in front. About 1 1/2 ins. high at back. Sizes 14 to 17 1/2.

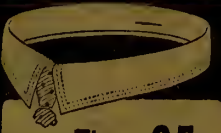

The "Alder" 25c

640-401. Another semi-soft Collar, made specially for us. A comfortable-fitting Low Style Collar for short thick necks. 1 1/4 ins. high at back. Sizes 14 to 17 1/2.

Three Special Collars
Semi-Soft Style at the price of ordinary collars. Made expressly for

T. EATON CO LIMITED

Always state size.

Two Popular Styles



"Kant-Krease" 35c

3 for 1.00
640-407. A semi-soft collar that looks like a laundered collar. 1 1/2 ins. at back. Sizes 14 to 17 1/2.



Tan Shade 35c

3 for 1.00
640-408. Raw Silk Soft Collar in a neatly-shaped, medium high style, about 1 1/2 ins. high at back. Sizes 14 to 17.

Cleanable Collars
These collars are made of a washable fabric and are known as Rubber Collars. They can be cleaned with a damp cloth, but look like laundered collars.



Sizes 14 to 17 30c

640-416. Cleanable Collar with semi-close-fitting front. About 1 1/4 ins. at back.



Sizes 14 to 17 30c

640-417. A medium high Cleanable Collar that is very popular. Has neat front and is 1 1/4 ins. high at back.

A Smart Collar for Boys

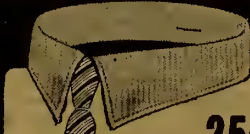

Boy's Collar 25c

640-419. Boy's Soft Collar in a very smart style with rather long front points. Made of a fine cotton corded material. Sizes 12 to 14.

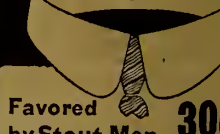

Favored by Stout Men 30c

640-418. This is a style of Cleanable Collar favored by stout men, because of its low cut. About 1 1/4 ins. high at back. Sizes 14 to 18.

Gifts For Men and Boys



65c
Each
Knitted Ties

Colors: Blue, Brown or Black with Fancy Stripe effects; also Plain Black.
640-240 A fine-looking Knitted Tie in fancy box. Made from fine quality Artum silk and Rayon silk mixed. Artum is one of the best qualities of artificial silk. State choice.

Cross-Back Style Braces 75c

640-319 These fancy cross-back Suspenders are made of a good quality elastic webbing in very rich-looking patterns. Have matched leather ends. Length about 38 ins. In gift box.



Men's Linen-Top Collars

They wear better and look better than the ordinary collars.



The "Ash" 25c
640-409. A smart collar made specially for T. EATON Co. by one of Canada's best known manufacturers. Compare these with an ordinary collar at the same price and you'll see the difference.



The "Elm" 25c
640-411. An Irish Linen-top collar with long points in front. Height about 1 1/2 ins. at back. Sizes 14 to 17 1/2.



The "Willow" 25c
640-415. Irish Linen-top Wing Collar for business and formal wear. Choice of either 1 1/2 or 1 3/4 in. height at back. Sizes 14 to 18.



The "Fir" 25c
640-412. An Irish Linen-top Collar slightly higher in the back than the average. Height at back about 1 1/2 ins. Sizes 14 to 17.

The Unbreakable Buttonhole

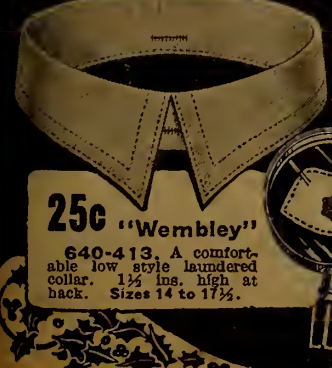

25c "Wembley"
640-413. A comfortable low style laundered collar. 1 1/2 ins. high at back. Sizes 14 to 17 1/2.



"Spruce" 25c
640-414. Another laundered collar with reinforced buttonhole. 1 1/2 ins. high at back. Sizes 14 to 17.



"President" Style in a Gift Box 1.00
640-308 They're excellent quality Suspenders—made of exceptionally fine-looking Cotton and Artificial silk elastic webbing, with easy-sliding cord ends. Rustproof Brass trimmings. A splendid Christmas gift; length about 38 ins.



"Belto-gram" 85c
Any initial except G.U.V.X.Y.Z
640-317 A gift most suitable for Christmas, for a birthday or in fact any gift occasion. The "Belto-gram" is not only a safeguard to your watch but is a rich-looking ornament as well. Made with rolled silver front with finely-engraved surface. In neat box; state initial.



640-316 The Belt is a soft grained cowhide leather, with sheepskin lining, and buckle is a rich-looking fancy silver-plated one. Sizes 30 to 44 in. waist measure.
1.00
With any initial except G. U. V. X. Y. Z.



640-233. Elastic band Bow Tie in fancy colored patterns; Navy Polka Dot and plain Black. State choice. Price..... **45c**



Perforated Tan Leather 50c
Sizes 30 to 42 in. waist.
640-325 A low price to pay for such a smart-looking belt of Black Cowhide leather with fancy box buckle. A belt that must be seen to be appreciated. As a gift it would be very acceptable. **55c** Boxed



640-314 Has been popular for many years. Made of soft pliable Tan leather, it can be depended on for good service. Has metal buckle with two keepers. **50c**



39c Each
Artificial Silk Ties
640-232 It's a lower price than we have sold such ties in a long time. Remember they are good ties, and will compare favorably with ties of a higher price. Made of a fine quality artificial silk in a wide assortment of attractive color combinations of Navy, Brown, or Black with assorted fancy stripes; also plain Black. State choice.

FOR THE BOYS



Boy's Knit Tie 50c
640-238. A fine knitted Tie for a boy. Knit of Artum and fibre silk in smart colored stripes. Brown or Navy ground with fancy stripes. Artum is one of the best qualities of artificial silk.



Boy's Braces 40c
640-326. Boys' Fancy cross-back Suspenders of good quality in attractive patterns of fine elastic webbing. Have strong leather cast-off ends.



Boy's Knitted Tie 35c
640-234 The boy will certainly appreciate one of these Artificial Silk Knitted Ties, for they are very smart-looking, tie easily and hold their shape. The attractive colorings are Navy with fancy stripes or Brown with fancy stripes. State choice.



"Scout Police" 33c
640-327. Good sturdy Braces packed in a very neat gift box. Scout style "Police" braces for boys. Strong leather ends.



Smart Bow 25c
640-237. The Bow Tie with elastic band is a very neat and popular tie with boys. Made of fine artificial silk in many choice colorings and patterns, also plain Black.



A Boy's Belt 45c
Sizes 24, 26, 28, 30 inch waist.
640-324 Black Cowhide Leather Belt, made with fancy box buckle. A belt of very dressy appearance and one that would be sure to be appreciated as a gift. Packed in neat fancy box.



Boy's Brushed Wool Muffler 59c
A warm, good-looking Muffler for boys. It is made of thick soft All-Wool yarns in a good width and in a pleasing color combination. Brown with Green stripes.



Boy's Leather-End Brace 15c
640-320. Boy's English style Brace of strong elastic webbing finished with heavy pliable leather ends. Length about 24 and 28 inches.



Boy Scout "Police" 25c
640-321. Made in the same sturdy and dependable style as the bigger "Police" Braces. Extra strong elastic and cast-off leather ends. Lengths about 27 ins. and 30 ins.



Boy's Ties 35c Each
640-235. Boys' narrow four-in-hand Ties of fine art silk and silk mixtures in very pleasing patterns and stripes, three of which are illustrated. Each..... **35c**



Boy's Cord Ends 29c
640-323. Braces of good appearance made of strong elastic webbing with cord ends. Lengths about 27 and 30 ins.



Boy's Cross-Back 35c
640-322. Made from a good quality elastic webbing. Attractive patterns; strong leather ends and sliding buckles. Length about 27 and 30 ins.

FINE VALUES IN NEGLIGEE SHIRTS

A Wide Range of Materials and Patterns at EATON Low Prices!

Be Sure to STATE SIZE



1.39 Each

Assorted Colors and Patterns

Sizes 14, 14½, 15, 15½, 16, 16½, 17, 17½.
We want to emphasize the value of these Negligee Shirts at \$1.39, for we believe that it's a value you will find it hard to duplicate! The material is a splendid quality Print, the kind that the pattern still stands out on after repeated washings and laundering. In a wide range of assorted colors and patterns, three of which are illustrated. Made with soft double cuffs and coat front. Price, each **1.39**
40-928 Stout Men's Negligee Shirts of fine durable Print Shirting, in assorted stripe effects. Cut specially for stout men. Same style as above. Sizes 15½ to 19. Price, each **2.00**



With a **1.35** Separate Soft Collar
Sizes 14, 14½, 15, 15½, 16, 16½, 17.
A good Negligee **40-902** Shirt of Print material of fine, even texture that will launder well and will give splendid service. In coat style with soft, double cuffs and separate collar. Patterns are neat assorted colored stripe effects. State preference in color. **1.35**

2.00 White Negligee
Sizes 14, 14½, 15, 15½, 16, 16½, 17, 17½.
40-926 White Negligee Shirt, with separate soft collar to match. Made of fine White Shirting material showing white mercerized stripe pattern. Will give satisfactory service and launder well. Coat style, with soft double cuffs. Price..... **2.00**



With Artificial Silk Stripe Front and Cuffs **1.75**

Sizes 14, 14½, 15, 15½, 16, 16½, 17.

40-918 Here's a Shirt with a very rich appearance at a price you would pay for an ordinary shirt! The front and cuffs show an artificial silk stripe that gives a very smart appearance. The body is of striped cotton shirting material to match. Cut in coat style with soft double cuffs. In assorted fancy colored striped effects. State preference in color. Price..... **1.75**



In Assorted Colored Stripes **95c**

Sizes 14, 14½, 15, 15½, 16, 16½, 17.

It's a good Shirt for such a low price! It is cut from a fancy Print material in the popular coat style and is finished with soft double cuffs. Assorted colored patterns. State color preference. **95c** Price.....

40-901 Negligee Shirt in coat style, with stiff laundered cuffs. Assorted colored stripes. State color preference. Sizes 14 to 17½. Price..... **1.25**



Light Grey Flannel **2.50**

Sizes 14, 14½, 15, 15½, 16, 16½, 17, 17½.

40-919 A dressy Light Grey Flannel Shirt with separate collar to match. It's an exceptionally good-looking shirt, made of a fine quality light grey cotton and wool flannel that not only will give splendid service, but will afford a good deal of warmth as well. Made coat style, with soft double cuffs. **2.50**

GREY FLANNEL AND KHAKI SHIRTS

FOR BIG MEN

When Ordering Be Sure To State Size



Blue Chambray for Stout Men

1.45

Sizes 15½ to 19

40-726 A sturdy Blue Chambray Shirt for stout men. The kind you'll appreciate, for there is plenty of room where it is most needed. The material is a good quality Chambray that will stand the strain of big men. Made with attached collar, full yoke, pocket, button-band cuffs and seams double-stitched. Specially low priced **1.45**

Stout Men's Shirts of Dark Grey Flannel **2.25**

Sizes 15½, 16, 16½, 17, 17½, 18, 18½, 19.

40-728 This Dark Grey Flannel Shirt is made especially for stout men. It is a good, warm, well-fitting Shirt for men who are of bigger-than-ordinary build. It is made specially to give comfort, for it has extra room about the body and extra big armholes. The material is a durable Cotton and Wool Dark Grey Flannel that will give plenty of service. The shirt has an attached collar, full yoke, breast pocket and the usual button-band cuffs. All seams double-stitched for extra strength. As good a shirt of this class as one could wish for. Price, each..... **2.25**

Khaki Shirt For Stout Men **1.50**

Sizes 15½, 16, 16½, 17, 17½, 18, 18½, 19.

40-727 A Shirt made specially for stout men, cut to fit comfortably and give more than the ordinary amount of service. Made on our extra roomy patterns, with the extra room where it is most needed. The material is a sturdy Khaki cotton shirting and shirt is finished with attached collar, full yoke, breast pocket, the usual button-band cuffs, and all seams are double-stitched, giving extra strength. At the price asked we think you will consider it good value for looks, comfort and service. Price..... **1.50**



40-923 40-924 40-925
English Broadcloth Shirts
 Sizes 14, 14½, 15, 15½, 16, 16½, 17, 17½.
 English Broadcloth (Cotton Poplin) Shirts, with Printed colored stripes. Coat style, soft, double cuffs. Give second choice.
 Blue Stripes, as illustrated; also in Grey and Hello Stripes.
 40-923 Black Stripes, as illustrated; also in Blue and Hello Stripes. **2.50**
 40-924 Blue Stripes, as illustrated; also in Blue and Hello Stripes. **Each**
 40-925 Helio Stripes, as illustrated; also in Blue or Black Stripes. **1.00**
 640-203 Smartly-dressed men are wearing these striped Silk Four-in-hand Ties.

40-912 40-913 40-914
 Blue and Black, Helio and Black, Brown and Black.
 Sizes 14, 14½, 15, 15½, 16, 16½, 17, 17½.
 Men's English Broadcloth (Cotton Poplin) Shirts, with woven colored stripes. Made of a very rich, silky-looking English Broadcloth that will give splendid service and retain its good appearance after many launderings. Coat style with soft double cuffs. Colors as illustrated only. Give second choice. **3.00**
 Each
 640-202 Illustrating one of the fashionable Four-in-hand Striped Silk Ties men are wearing, and which go particularly well with these shirts. Price... **1.00**

Eatonia
 A WATCHWORD THAT STANDS FOR ECONOMY **2.25**
 Each

40-921. Tan. 40-920. White. 40-922. Grey.
Our EATONIA Broadcloth Shirt
 Sizes 14, 14½, 15, 15½, 16, 16½, 17.
 We want to emphasize the value of these Shirts with soft collar to match! Because they are made of an English Broadcloth (Cotton Poplin) specially selected by us as measuring up to EATONIA standard of quality, with a fine silk-like lustre. In coat style with soft, double cuffs and separate soft collar.
 The Welsh Margotson Silk Tie illustrated on figure. One of the best All-silk English Knitted Ties obtainable. **2.75**
 640-200. Black All-silk. 640-201. Heather (as illustrated), All-silk.



40-915 40-916 40-917
 White. Tan. Light Blue.
 Sizes 14, 14½, 15, 15½, 16, 16½, 17, 17½.
 English Broadcloth (Cotton Poplin) Shirts of exceptionally fine quality, with that rich, silky appearance which makes Broadcloth so popular. Tailored in coat style with soft, double cuffs. With separate soft collar to match. **3.00**
 Each
 640-208 The Tie illustrated is a smart four-in-hand Crepe Cloth Wool and Silk, in attractive Radio Dot patterns as shown on page 191. Choice of Navy or Black. Price **75c**

Silk Tie **1.00**
 640-204 Rich-looking Silk Four-in-hand Ties in the fashionable diagonal stripe effects. Splendid quality and value. See also patterns illustrated on shirts 913 and 924.

640-210. Black and White Stripes. 640-211. Fancy Brown Mixture. 640-212. Fancy Navy Mixture. **2.75**
 A very dressy-looking Scarf that you will like! Knit from exceptionally fine quality Artrum and "Rayon" Silk in fancy stitch. Artrum Silk is one of the finest qualities of artificial silk. We recommend these very highly. Price, each

"Rayon" Silk Tie **50c**
 640-205 Knitted Ties are very popular, and this is a fine quality for the price. Good-looking bar-striped patterns, as illustrated and on shirts 904 and 907.



40-909 40-910 40-911
Artificial Silk Stripe
 Sizes 14, 14½, 15, 15½, 16, 16½, 17, 17½.
 Tan Stripes, as illustrated; also in Blue or Hello. **2.50**
 40-910 Black Stripes, as illustrated; also in Blue or Hello. **Each**
 40-911 Blue Stripes, as illustrated; also in Black and Hello. **Each**
 Splendid quality Negligee Shirts in rich, dressy-looking patterns and colors. The material is a finely woven imported Madras with artificial silk stripe. In coat style with soft, double cuffs. Each pattern comes in three colors. Give second choice of color.
 640-209 Above is one pattern of our EATONIA Tie, in All-silk four-in-hand, as shown on page 191, and priced at..... **1.00**

Corded Stripes
 Sizes 14, 14½, 15, 15½, 16, 16½, 17.
 40-903 Black Stripes, as illustrated; also Blue or Hello.
 40-904 Helio Stripes, as illustrated; also Blue or Black.
 40-905 Blue Stripes, as illustrated; also Black or Hello.
 Men's neat Negligee Shirts with separate soft collar to match made of fine quality Corded Shirting material in attractive patterns as illustrated. It is a material of rich appearance that will launder up well for it is a strong, fine shirting that will give splendid service. In coat style with soft, double cuffs. Note that each pattern comes in three colors. Give first and second choice in colors. **1.59**
 Each
 "Rayon" Silk Knitted Tie
 640-206 Illustrated on shirt is a fine quality "Rayon" Artificial Silk Knitted Four-in-hand Tie. In fancy Brown with striped colorings. Price..... **50c**



English Woven Madras
 Sizes 14, 14½, 15, 15½, 16, 16½, 17, 17½.
 40-906 Helio Stripes, as illustrated also Blue or Black.
 40-907 Blue Stripes, as illustrated; also Black or Hello.
 40-908 Black Stripes, as illustrated; also Blue or Hello. **2.00**
 Each
 Men's Negligee Shirts made of fine quality English woven Madras in a rich-looking assortment of colors and patterns. Most men know the service-giving qualities of Madras shirtings, and with the patterns woven in the cloth it assures you a good-looking shirt that will give service. Made in coat style with soft, double cuffs. Each pattern comes in three colors. Give second choice in color when ordering.
 "Rayon" Silk Knitted Tie
 640-207 Shown on the shirt is a fine quality Tie of Knitted Artificial Silk. In fancy Navy Mixture, with colored bar stripes. Price..... **50c**



Your Choice **1.79**

640-656. Seal Brown and Buff. **640-657.** Maroon and Grey. 26, 28, 30, 32, 34-inch chest, for ages 6 to 16 years Boys' and youths' All-wool Worsted Pullover yoke Sweaters in two smart-looking color combinations. Warm, snug-fitting sweaters, knit of soft, strong yarns in Cardigan stitch. Snug-fitting, roll collar; elastic knit cuffs and skirt.



Two Splendid Sweater Coats

640-652. Seal Brown and Buff. Sizes 26, 28, 30, 32 **2.00**
640-653. Buff with Seal Brown. Sizes 26, 28, 30, 32 **2.00**
 Size 34 **2.50** Size 34 **2.50**

Boys' and Youths' Sweater Coats of good, fine quality All-wool Worsted and Woolen yarns, in a fancy stitch. They are in attractive color combinations, which should hold a strong appeal for the young fellows. Made with shawl collar and body pockets and trimming as illustrated. They are good, warm sweaters, that will give very satisfactory service.



Your Choice **2.50**

640-660. Heather with Orange and Hazel Brown Stripes. **640-659.** Buff with Orange and Hazel Brown Stripes. Sizes 28, 30, 32, 34, for ages 8 to 16 years. The smart-looking shawl collar with trimming of contrasting stripes should make these All-Wool Pullover Sweaters very popular. Knit of strong, soft, Worsted and Woolen yarns in half-cardigan stitch, in good winter weight.



Your Choice **1.59**

640-661. Lovat with Buff. **640-663.** Seal Brown with Buff. Sizes 26, 28, 30, 32, for ages 6 to 14 years. Boys' Pullover Sweaters, with the neat polo collar; knit of strong, soft, All-wool Worsted yarns in Cardigan stitch. They are warm, serviceable sweaters that look well with a suit coat, and are very suitable for school wear. Finished with clasp fasteners in front and with elastic-knit cuffs and skirt.



Your Choice **2.50**

Sizes 28, 30, 32, 34, for ages 8 to 16 years. **640-655.** Buff with Fancy Stripes. **640-654.** Seal Brown with Fancy Stripes.

They are All-wool Sweaters that will catch the eye of boys and youths because they have the attractive polo shawl collar, and are shown in such good-looking color combinations. They are knit of heavy Worsted and Woolen yarns, in heavy Cardigan stitch that will give splendid warmth and full measure of service.



For Boys and Youths **1.89**

640-651. Lovat. **640-650.** Medium Grey. Sizes 28, 30, 32, 34, for ages 8 to 16 years. They are exceptionally smart-looking All-Wool Coat Sweaters for Boys and Youths, in a style that has sold by the thousands to men! Mannish-looking coats, knit of firm, All-wool yarns in a flat knit, a good, medium weight for all-year-round wear. Finished with three button pockets



Youth's Seal Brown Sweater

Sizes 32, 34, 36-inch chest.

3.00

640-664 It's a great value in a youth's Sweater Coat, knit of heavy, soft, All-wool Worsted and Woolen yarns in a close, fancy stitch, that makes it quite attractive. Youths will get full measure of warmth and comfort, as well as length of service, from this Sweater Coat. Price .. **3.00**



Here's a Dandy! **1.39**

Sizes 24, 26, 28, 30 and 32-inch chest, for ages 6 to 14 years. Color Lovat with Brown and Buff Stripes.

640-662 Your boy will be delighted with this Worsted Jersey, for it is an especially attractive one—one of the new smart styles featuring the tie of same material. It is knit of fine, All-Wool Worsted yarns in the popular polo collar style, with neat stripes about wrists and collar. It's a splendid Jersey for school wear. With tie to match. Price.. **1.39**

Roll-Collar, Style

Brown with Buff and Cardinal Stripes.

Sizes 28, 30, 32, 34-inch chest, for ages 8 to 16 years.

2.50

640-658

A heavy All-wool, soft, warm Pullover Sweater for boys and youths. One that assures you unusual warmth. Knit of heavy strong Worsted and Woolen yarns, in full cardigan stitch, with attractive body stripes. Has snug-fitting roll collar and elastic knit cuffs and skirt **2.50**



Boys' Sweaters and Sweater Coats

Popular Lines at Saving Prices



All-Wool Worsted Pullover Sweater 1.59

Sizes 26, 28, 30 and 32-in. chest.
For ages 6 to 14 years.

640-669 Seal Brown, with Buff stripes.
640-676 Light Lovat, with Buff stripes.

High quality at low prices is what we are constantly aiming at, and just how successful we are, you yourself may judge if you order this Sweater. It is knit of exceptionally fine quality All-Wool Worsted yarns in half-Cardigan stitch in favored Pullover style with snug-fitting roll neck. A good-looking sweater that hugs the body, that will give plenty of warmth and more than ordinary service. Price..... 1.59



Good Sweater 75c Priced Low

Color Heather Mixture.
Sizes 26, 28, 30, 32-in. chest,
for ages 6 to 14 years.

640-667 A low price indeed to pay for such a serviceable, warm Sweater! It's a good sturdy Pullover knit of heavy wool and cotton yarns that will give very satisfactory service, the kind that a boy would like for everyday wear. Has deep roll collar and close-fitting cuffs and skirt. A good sweater for this price 75c

Shawl Collar 85c

Color, Heather Mixture
Sizes 26, 28, 30, 32-in. chest, for ages 6 to 14 years.

640-666 A Winter weight Pullover Sweater for everyday wear. Knit of sturdy Wool and Cotton yarns in Cardigan stitch in shawl-collar style, that may be buttoned up close to the neck. A very serviceable shade, too, because Heather does not show stains readily. A splendid value 85c

Warm, Comfy Sweater 1.59

640-668 640-674
Brown Navy

Sizes 26, 28, 30, 32-in. chest, for ages 6 to 14 years. A warm, snug-fitting button-on-shoulder Sweater of unusually fine quality. The kind of Sweater that hugs the body, and gives more warmth than you'd expect from its weight. Knit of fine All-Wool Worsted yarns in half-Cardigan stitch. Has close-fitting neck and cuffs. Price 1.59



The Aberley All-Wool Jersey 2.00

Light Heather Mixture with Purple and Lovat stripes.
Sizes 26, 28, 30, 32 chest; for boys 6 to 14 years.

640-671 Here is an exceptionally smart-looking Jersey, and a very popular style with boys. The material is a fine All-Wool Worsted. Just the right weight for school wear, because it may be worn under a coat without being too bulky. It is carefully knit in the smart polo-collar style with buttoned front. Price 2.00

Remember to send size with order.



Avoid delay in filling your order by sending size required.

Warm, But Not Too Heavy 1.29

Color Blue Lovat with Emerald and White stripes.
Sizes 26, 28, 30, 32-in. chest, for ages 6 to 14 years.

640-673 A most attractive Jersey, and one that's particularly suited for young fellows. Knit of fine All-Wool Worsted yarns of medium weight in smart polo-collar style with button front. It's a style and weight well suited for school, because it is smart in appearance and warm without being too heavy. You'll like the color combination. Price... 1.29

Polo-Collar Style Sweater, All Wool 1.00

Sizes 26, 28, 30 and 32-inch chest.
Ages 6 to 14 years.

640-672. Seal Brown with Emerald Green Stripes on Collar.
640-675. Navy Blue with Cardinal Stripes on Collar.

A sweater you can depend on for warmth because it is knit of soft All-Wool yarns in half-Cardigan stitch. A sweater you can depend on for service too; good-looking, well-fitting, in the popular polo-collar-and-button-front style, with close-fitting cuffs and skirt. A rich Seal Brown shade with Emerald Green or Navy with Cardinal trimmings. Price..... 1.00

Medium Weight All-Wool Worsted 1.29

Navy with Cardinal Stripes.
Sizes 26, 28, 30, 32.
Ages 6 to 14 years

640-670 The younger fellows like wearing this Jersey to school because it is warm yet not heavy, and fits snugly under a coat, having such a smart appearance they may take off their coats in class. A typical EATON value too, at \$1.29, for it is knit of fine All-Wool Worsted yarns. A popular medium-weight button-on-shoulder jersey. Price 1.29



A Sturdy Sweater Coat For the Outdoor Boy 89c

Dark Heather Mixture.
Sizes 26, 28, 30, 32-in. chest. For ages 6 to 14 years.

640-665 Here is a splendid value in a sturdy, low-priced Wool and Cotton Sweater Coat, that will give warmth and stand up under the hard strains which the average boy puts on his clothes. It is knit of heavy Wool and Cotton yarns in Cardigan stitch, and is just the kind of sweater the average boy likes for everyday wear. Has shawl collar, side pockets and snug-fitting cuffs. Price..... 89c

Give chest measure or age with order.

For Your Comfort



**A Leading Value
In Flannelette
Nightrobes** **1.25**

Sizes 15, 16,
17, 18, 19,
20.

40-800 Our leading value in Men's Nightrobes, for the material is a soft, strong Flannelette that will give splendid service. Cut on good full, roomy lines. Finished with full yoke, attached collar, breast pocket and band cuffs. Patterns are neat assorted colored stripes. Price.. 1.25



**Blanket
Cloth** **6.50**

Colors Brown, Navy or Grey fancy effects.
Sizes Small, Medium or Large.

40-805 A man's big, roomy Lounge Robe, made of thick, soft imported Cotton Blanket Cloth in a variety of very pleasing patterns. Made with shawl collar, fancy cord trimmings, two pockets and girdle. Price..... 6.50

**Flannelette
Pyjamas**
Specially Priced

1.90

Sizes 36, 38, 40, 42 and 44-in. chest.

40-801 Really good quality Pyjamas for such a low price. Made from a firm quality Flannelette. In neat assorted colored stripe effects. Coat has military-style collar, breast pocket, and frog fastener trimmings.

**Beacon
Cloth** **8.00**

Colors Navy, Brown or Grey Fancy effects.
Sizes Small, Medium or Large.

40-806 Something specially good is this Bathrobe, for it is made of the well-known imported Beacon Cotton Blanket Cloth. Made on big, roomy patterns and finished with smart shawl collar, three pockets, Fancy Cord trimmings. A splendid gift. Real good value at 8.00

**Men's
Pyjamas** **2.50**

Sizes 36, 38, 40, 42, 44-in. chest.

40-807 They're Pyjamas of very fine quality that will compare favorably with garments that might cost you more. The material is a good, firm Flannelette in neat assorted colored stripes, selected for its long-wearing qualities. Carefully made in roomy, easy-fitting sizes and finished with stole front, breast pocket and frog fasteners. Per suit.. 2.50



**Extra Heavy
Flannelette** **3.50**

Sizes 36, 38, 40, 42, 44-in. chest.

40-804 Men's Pyjamas of excellent-wearing qualities that we can strongly recommend as well worth the little extra they cost. Made of extra heavy English Flannelette. In assorted stripe effects; soft, warm and carefully patterned on full, easy-fitting lines. Stole front, breast pocket and frog fasteners. An ideal gift for Christmas.



**For the
Boy** **1.29**

Sizes 24, 26, 28, 30, 32, 34, for ages 6 to 16 years.

640-811 Boys' Pyjamas cut on easy-fitting, comfortable patterns, of soft, warm Flannelette. Finished with military collar, breast pocket and frog fastener trimmings. In assorted fancy stripes.



**Bathrobe
For the Boy** **5.00**

Colors Grey, Brown or Blue effects.
Sizes for ages 10, 12, 14 and 16 years.

640-809 The boy will be quite proud if he gets one of these Bathrobes. They are made of a soft, warm, nappy Cotton Blanket Cloth, on full, roomy patterns and finished with cord tie at collar; have side pockets and girdle. Price. 5.00



**Boys' Flannelette
Nightrobe** **95c**

Sizes 11, 12, 13 and 14, for ages 6 to 15 years.

640-810 A low price to pay for such a good Nightrobe. The material is a good, strong, serviceable Flannelette. Made up on roomy, generous patterns and finished with full yoke, double-stitched seams and breast pocket. Neat, assorted stripe effects.

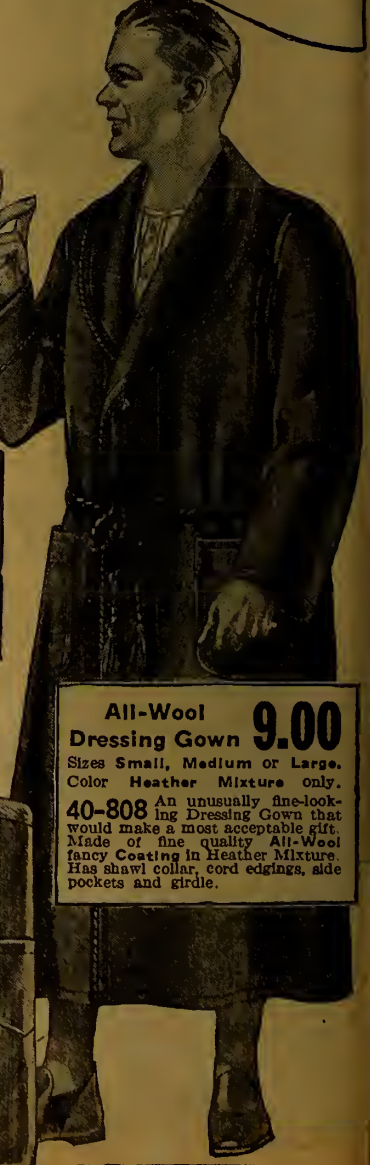

**All-Wool
Dressing Gown** **9.00**

Sizes Small, Medium or Large. Color Heather Mixture only.

40-808 An unusually fine-looking Dressing Gown that would make a most acceptable gift. Made of fine quality All-Wool fancy Coating in Heather Mixture. Has shawl collar, cord edgings, side pockets and girdle.

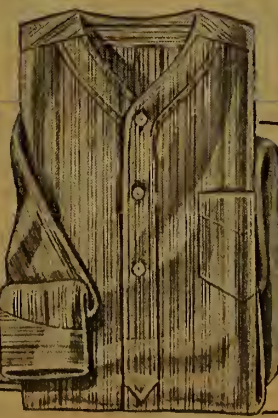

**Men's
Nightrobe**

Sizes 15, 16, 17, 18, 19.

40-803 Men's Flannelette Nightrobe in stole front style. Made of a good quality Flannelette that is warm, comfortable, and will give good service. Cut on easy-fitting, roomy patterns. Breast pocket. Assorted colored fancy stripes.... 1.59



**Better Quality
Flannelette**

Sizes 15, 16, 17, 18, 19, 20.

40-802 These Nightrobes for men are of fine quality Flannelette. They are cut on big, easy-fitting sizes with plenty of body room, and are warm and comfortable for winter wear. Finished with attached collar, breast pocket and band cuffs. Neat assorted stripes. Price, each.... 1.89



For Youths and Slender Men

1.39 Each

Sizes 13, 13½, 14, 14½.

640-756 Youth's and slender men's quality Khaki Drill that will give more than the usual amount of service. Made specially to fit fellows growing from boyhood to manhood—longer bodies and longer arms. Two button-flap breast pockets, attached collar and button-band cuffs. Price..... 1.39

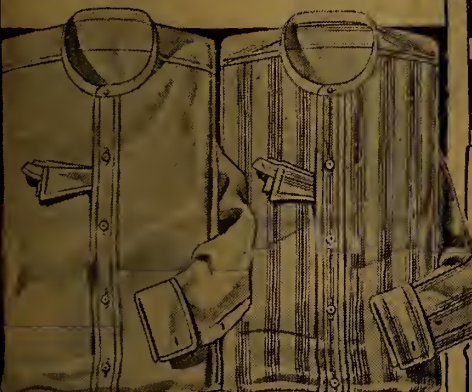

English Broadcloth 640-955 Tan. 640-956 White. Each

Youth's Fine Negligee Shirts of White or Tan English Broadcloth (Cotton Poplin) with separate soft collar to match. For youths or slender men. Coat style with soft double cuffs.

Stripe Patterns 1.29

Sizes 13, 13½, 14, 14½. 640-950 Youth's and slender men's fine quality Print Negligee Shirts with separate collar to match. Made from good shirting materials showing the smart colored stripe patterns. Made in coat style with soft double cuffs. Patterns are assorted fancy colored stripes.



With Separate Collar 1.00

Sizes 12, 12½, 13, 13½, 14. 640-951 Boy's Negligee Shirts with separate collar to match. Made of a fine Cotton Print shirting material in assorted colored stripes, that will stand frequent launderings. Cut on neat-fitting, comfortable patterns and finished in coat style with full yoke and soft double cuffs. Give preference in color. Price, each..... 1.00

Coat Style 1.00

Sizes 12, 12½, 13, 13½, 14. 640-952 Boy's Negligee Shirts, made of a fine quality print material that will give exceptionally good service. Made in coat style with attached high-band collar, breast pocket, full yoke and button-band cuffs. Patterns are neat assorted colored stripes on a plain white ground. Give preference in color. Price, each..... 1.00

Here Are Low-Priced Shirts For Boys and Youths



Your Choice 79c Each

Mothers! Here Are Bargains!

Tweed Shirts For Boys

Sizes 12, 12½, 13, 13½, 14.

640-754 Khaki Tweed 79c 640-755 Grey Tweed

Such splendid shirts as these for 79c each is a value in Boys' Shirts such as we have not been able to offer in years! They are splendid winter shirts, made from a good, heavy, warm cotton Tweed that will give outstanding service. Finished with attached collar, breast pocket, band cuffs and full yoke. Choice of either Grey or Khaki Tweed. Either one a great value.



Boy's Khaki Work Shirt 79c

Sizes 12, 12½, 13, 13½, 14.

640-752 Here's an unusually good value Workshirt. The material used is a sturdy quality Khaki cotton shirting. Made on full, roomy patterns and finished with attached collar, button-band cuffs, breast pocket and full yoke. All seams double-stitched. A good value. Price..... 79c

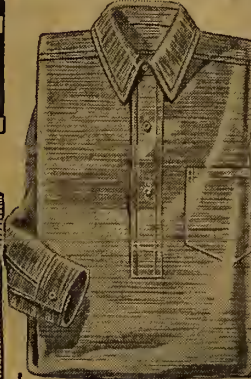

Blue Chambray 79c

Sizes 12, 12½, 13, 13½, 14. 640-753 Made of a sturdy Blue Chambray of a good heavy quality, for extra long service. Made on full, roomy patterns. No cramping across chest or shoulders or under arms—and finished with attached collar, button-band cuffs, full yoke and breast pocket. Double-stitched seams



Fleece Top Shirt 95c

Sizes 12, 13, 14. 640-751 Here's a splendid value in a very practical winter shirt for a boy, the Navy Blue Fleece-lined Top Shirt. It's a warm, good-looking shirt, specially suitable for school wear. Will give splendid service too, for it is made of strong, soft fleeced cotton Jersey Cloth. Neat attached collar and button-band cuffs.



Boys' Grey Flannel Shirts

1.39 Each

Here's a Feature Value in a Warm Dark Grey Flannel Shirt

Sizes 12, 12½, 13, 13½, 14.

640-750 It's an exceptionally good value in Boys' Winter Shirts, for most mothers know the warmth and hard-wearing qualities of Grey Flannel; ideal for school wear, because they look so neat and trim the boy can take his coat off in class. The material is a Dark Grey Cotton and Wool Flannel, admirably suited for boys' shirts because it is warm and of such sturdy, wear-resisting qualities. Cut in neat-fitting sizes and finished with attached high-band collar, full yoke, breast pocket, and button-band cuffs. A noteworthy value. Price..... 1.39



This One 75c

Sizes for ages 6 to 14 years. 640-954 Boys' Shirt better sort. Waists of the fine-looking Corded Print material, carefully finished in full, roomy sizes, with attached collar, breast pocket, band cuffs and full yoke. Draw string at waist. Neat assorted colored stripes on white ground. Good value at the price asked. 75c



This One 60c

Sizes for ages 6 to 14 years. 640-953 Certainly low priced, and a serviceable, good-looking Shirt Waist too! The material is good-wearing Print Shirting, a neat assortment of colored stripes on plain ground. Cut in full, easy-fitting blouse style and finished with attached collar, breast pocket and button-band cuffs. Draw string at waist. Price..... 60c

Two Good Shirt Waists

Boys' Winter Underwear

Priced to Give the Usual Good EATON Values!

Do not fail to send chest and waist measurement



ALL-WOOL

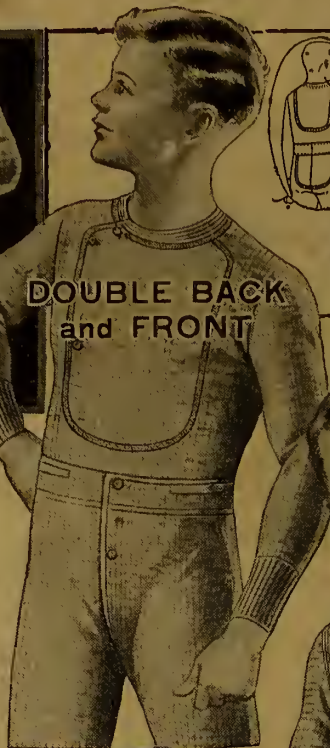

DOUBLE BACK and FRONT



Fleece-Lined

640-567 SHIRTS 24 to 32-in. chest.
640-568 DRAWERS 24 to 32-in. waist.

69c 69c

Made of strong, soft, Cotton Jersey Cloth, are these Fleece-lined garments. Shirts have double breast and back and Drawers have double back. Per Suit..... 1.38



Low-Priced Fleece-Lined Combinations

Per Suit 1.00

Sizes 24, 26, 28, 30, 32-in. chest

640-563 Better order a winter's supply at this price, for at \$1.00 these Combinations represent a truly remarkable value. It is only by large quantity buying that we are able to offer them at such a low figure. Good warm Combinations cut in a well-fitting pattern from a strong serviceable Jersey Cloth.

"Scotch Knit"

640-569 SHIRTS 24 to 32-in. chest. 65c	640-570 DRAWERS 24 to 32-in. waist. 65c	All-Wool Combinations Sizes 24, 26, 28 ins. chest 2.15	Sizes 30, 32 ins. chest 2.35
--	---	---	--

640-571 All-wool Scotch-Knit Combinations are a favorite garment, and justly so, for they will be found warm and comfortable even in the coldest days. They are knit of fine, soft, All-Wool yarns in a close, even stitch. Good service may be expected from this well-fitting garment.

Per Suit 1.30

This Underwear is in the well-known "Scotch-Knit," made from soft, strong Cotton and Wool yarns in a good winter-weight; will give plenty of warmth and good service. Shirts are double-breasted.



DOUBLE BACK and FRONT

ALL-WOOL



"Scotch Knit"

640-587 SHIRTS 24 to 32-in. chest.
95c

Per Suit 1.90

640-588 DRAWERS 24 to 32-in. waist.
95c

Boys' Scotch-Knit Shirts and Drawers of fine Cotton and Wool yarns in medium weight. They are warm, comfortable garments that will give good protection in cold weather, and are good value at this low price. Shirts have double back and front, and Drawers have double back.

Imported All-Wool Combinations
24, 26, 28, 30, 32-in. chest.
Per Suit **2.50**

640-566 Winter will have no fears for the boy who wears this All-Wool Combination, made in well-fitting lines from fine, soft All-Wool yarns. Underwear of this type is well worth the slight difference in price. Natural color.

640-560 Well-known Wooley All-Wool Combinations, one of the most comfortable you can get. Same style and sizes as above. Price..... 4.00

This is Our FEATURE VALUE for Boys



Mottled Fleece-Lined

640-572 SHIRTS 24 to 32-in. chest.
640-573 DRAWERS 24 to 32-in. waist.

79c 79c

Per Suit 1.58

Boys' Fleece-lined Underwear made of a heavy Cotton Jersey Cloth, mottled shade, that will give warmth and service. The shirts and drawers are good-fitting and are finished with tight-fitting cuff at wrist and ankle.

Be Sure to Give Size Required.



ALL-WOOL

Big Value in Fleece-Lined Underwear

640-564 SHIRTS 24, 26, 28, 30, 32-in. chest.
640-565 DRAWERS 24, 26, 28, 30, 32-in. waist.

59c 59c

Per Suit 1.18

Fleece-Lined Shirts and Drawers at these prices are an underwear value that thrifty mothers will be quick to take advantage of, for not only are they remarkably low-priced, but your boy will be well protected against the rigors of winter when he is wearing them. They are made of strong Cotton Jersey Cloth, with a thick, warm, fleecy lining, cut on comfortable-fitting lines, and will give splendid service.

All-Wool Elastic Rib Combinations

Sizes 24, 26, 28, 30, 32-in. chest.

Price **1.59** Per Suit

640-562 Very popular garments are these Combinations knit of soft All-Wool yarns in elastic-rib. They are cut on neat, comfortable lines that ensure a good fit. This is underwear that assures your boy of more than ordinary warmth. It is a typical EATON value at this price. Every suit is well finished and will prove durably comfortable. Order sufficient for your boy's winter needs now.

Be Sure
To State
Size
Wanted

Further Good Values In Boys' Underwear

Warm, Comfortable
Garments That
Will Give
Service

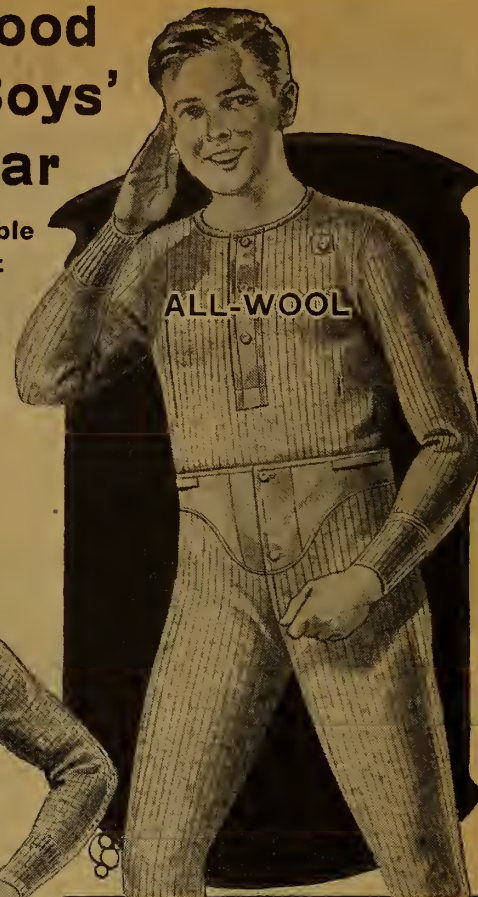

Boys' Penangle
640-582 **640-583**
 SHIRTS DRAWERS
 24, 26 chest. 24, 26 waist.
1.25 **1.25**
 28 to 32-inch 28 to 32-inch
 chest. waist.
1.50 **1.50**
 Medium weight Shirts and
 Drawers for winter wear. They
 are made of fine quality Wool
 and Cotton yarns in natural
 wool finish. Shirts are double-
 breasted. Dark natural shade.

**All-Wool Elastic
Ribbed**
640-576 **640-577**
 SHIRTS DRAWERS
 24 to 32-in. 24 to 32-in.
 chest. waist.
1.15 **1.15**
 Per Suit **2.30**
 Winter underwear that will
 give the boy plenty of
 warmth and comfort and
 very satisfactory service.
 Made of All-Wool yarns,
 and are well finished. Cream
 shade.

**All-Wool Scotch Knit
Shirts and Drawers**
640-574 **640-575**
 SHIRTS DRAWERS
 24, 26, 28- 24, 26, 28-
 in. chest **1.10** in. waist **1.10**
 30, 32- 30, 32-
 in. chest **1.25** in. waist **1.25**

**Better Quality
Fleece-Lined**
 Sizes 24, 26, 28, 30, 32-in.
 chest.
 Good quality
640-561 Fleece - lined
 Combinations in mottled
 effects. These combinations
 will be found warm and
 comfortable, made of thick
 Cotton Jersey Cloth, with
 soft, cosy fleece
 lining.
 Per suit..... **1.39**

**Penangle Underwear
Combinations**
 Sizes 24 and 26-in. chest. Sizes 28, 30,
 32-in. chest.
2.25 **2.50**
640-585 Knit of fine quality
 soft, strong Wool
 and Cotton yarns in natural
 wool finish, this Combination
 will give ample protection in
 winter weather. Medium weight
 and well finished. Dark natural
 shade.

These Scotch - Knit Shirts and
 Drawers are one of the best values
 obtainable in Boys' underwear. They
 are made of soft, fine quality All-Wool
 yarns in a close knit; a quality that you
 would hardly expect at this price. Cut
 in well-fitting sizes, and are comfortable
 and warm. Shirts are double-breasted.



**Medium Weight
Merino
Combinations**
 Per
 Suit **1.25**
 Sizes 24 to 32-in. chest.

**Medium Weight
Merino**
640-580 **640-581**
 SHIRTS DRAWERS
 24 to 32-in. 24 to 32-in.
 chest waist
65c **65c**
 1.30 Per Suit.
 A good weight underwear for
 Fall and early Winter are these
 medium-weight Cotton Merino
 Shirts and Drawers. Knit of soft,
 strong yarns that will be comfort-
 able against the skin, as well as
 giving assurance of long wear.
 Dark natural shade.



**Turnbull's
Double-Front
and Back
Underwear**
640-578 **640-579**
 SHIRTS DRAWERS
 24, 26, 28, 24, 26, 28,
 30-in. chest. 30-in. waist.
1.25 **1.25**
 32 and 34- 32 and 34-in.
 in. chest. waist.
1.45 **1.45**

Turnbull's Underwear is well
 known for its good quality,
 and at these prices is a value
 you will find hard to equal.
 It is very popular, being knit of
 soft Cotton and Wool yarns in
 natural wool finish—comfort-
 able, long-wearing underwear that gives the
 necessary warmth. For, as you will see by the
 small illustration, the shirts have double back
 and double front and the drawers have double
 back. You will never have a fear of your boy
 not being warmly clad if he wears this under-
 wear, and the value at the above prices is
 certainly good. Dark natural shade.



**Turnbull's Medium Weight
Combinations for Boys**
 Sizes 24, 26, 28, 30-in. chest. Price..... **2.00**
 Sizes 32 and 34-in. chest. Price..... **2.25**
640-586 A Combination you will do well
 to select for your boy this winter,
 as it is warm and comfortable, and is remarkably
 good value at this price. Knit of medium-
 weight Cotton and Wool yarns that are soft
 and strong. Will give good service.

MEN'S FINE HATS AND CAPS

Always state headsize, also color desired where choice is given



1.75

Sizes 6 3/4, 6 3/8, 6 1/2, 7, 7 1/8, 7 1/4, 7 3/8.

Color Black only.

42-149 "The Jockey" Tie-Top for outdoor men. Made of warm wool and cotton Melton cloth, felt lined, with outside turn-down band and inside fur-lined band.



1.50

Sizes 6 3/4, 6 3/8, 6 1/2, 7, 7 1/8, 7 1/4, 7 3/8. Colors Dark Heather only.

42-162 "Killing Klose" is an extra comfortable Cap because it has a knitted edge to the fur-lined earband. Made of fine quality All-Wool overcoatings in one-piece style. Warm felt linings.



Colors Dark Brown or Grey Mixtures only.

Sizes 6 3/4, 6 3/8, 6 1/2, 7, 7 1/8, 7 1/4, 7 3/8.

42-150 It's our feature value in men's Winter Caps at \$1.00. Compare favorably with many sold at higher prices. It is only by buying up short lengths of overcoatings that we are able to get these good caps to sell at this exceptionally low price. All-wool and wool and cotton materials, finished with warm linings and fur-lined earband.



Sizes 6 3/4, 6 3/8, 6 1/2, 7, 7 1/8, 7 1/4, 7 3/8.

Colors Fancy Grey or Brown only.

42-160 The "Storm King" is just as warm a Cap as you'd want. It's made from extra heavy wool and cotton Whitney cloth overcoating. Has lining of soft sheepskin chamails. One-piece crown style with fur-lined earband.

2.00



Sizes 6 3/4, 7, 7 1/4, 7 1/2. Men's and Boys' Sou'-Wester of Black rubber sheeting. Has snug lining and earlaps; ties under chin. Oil-skin Hat, lo

42-170 Black or Olive Khaki. Sizes as above. **95c**



Color Black only.

Sizes 6 3/4, 6 3/8, 6 1/2, 7, 7 1/8, 7 1/4, 7 3/8.

42-159 "Brighton," a warm, serviceable Cap for Winter. In addition to a fur-lined earband has an outside slip band. Made of warm wool and cotton Melton cloth, finished with felt lining. State headsize.

1.50



Colors Slate Grey or Dark Fawn only.

Sizes 6 3/4, 6 3/8, 6 1/2, 7, 7 1/8, 7 1/4, 7 3/8.

42-148 A low price for a good-looking Cap for Fall and early Winter. Material is wool and cotton velours; one-piece crown style with pleats at back. State choice of color and headsize.

1.00



Eatonia
A SURE SIGN OF OUTSTANDING VALUE

5.00

Sizes 6 3/4, 6 3/8, 6 1/2, 7, 7 1/8, 7 1/4, 7 3/8. Colors Pearl or Medium Grey or Black or Medium Brown.

42-166 Our EATONIA Hat is a high quality crease-crown Fedora, made especially for us in one of the most popular blocks for young men. Rather full crown and slightly rolling bound brim. A hat you'll be proud to wear. EATONIA value..... **5.00**



Sizes 6 3/4, 6 3/8, 6 1/2, 7, 7 1/8, 7 1/4, 7 3/8.

Color Dark Fawn only.

42-152 This fine-looking Cap for Fall wear is one of the "Sure-Fit" line, made of a fine All-Wool Duvelyn coating. One-piece crown style with pleats at back, stitched band and adjustable head-size strap. Give headsize.

2.00



Sizes 6 3/4, 6 3/8, 6 1/2, 7, 7 1/8, 7 1/4, 7 3/8.

Color Black only.

42-151 The "Leather Havelock" is a warm, close-fitting Winter Cap for drivers, etc. Made of soft, pliable black leather, strongly sewn and lined with felt. Fur-lined cloth earband. Give headsize.

1.59



Sizes 6 3/4, 6 3/8, 6 1/2, 7, 7 1/8, 7 1/4, 7 3/8.

Colors Medium Grey, Golden Brown or Black only.

42-165 Here is a good Fur Felt Fedoras at a very moderate price. Made of good quality Fur Felt and blocked in the smart, rather full crown style. State color and headsize on your order.

3.50

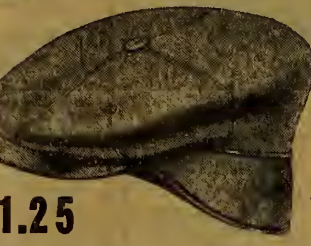

1.25

Sizes 6 3/4, 6 3/8, 6 1/2, 7, 7 1/8, 7 1/4, 7 3/8. Colors Grey or Brown Heather Mixture.

42-161 A man's good-looking Winter Cap with 4/4 medium-sized crown, made from good quality heavy, warm, wool and cotton overcoatings. Finished with fur-lined earband and warm linings. State choice of color and headsize.

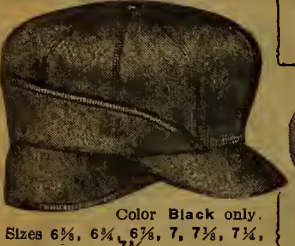

Color Black only.

Sizes 6 3/4, 6 3/8, 6 1/2, 7, 7 1/8, 7 1/4, 7 3/8.

42-156 "Tom Jones," a very popular Winter Cap, made in close-fitting style of warm wool and cotton Melton cloth, and finished with warm felt linings, fur-lined earband and outside band.

1.50



Colors Grey Lovat, or Brown.

Sizes 6 3/4, 6 3/8, 6 1/2, 7, 7 1/8, 7 1/4, 7 3/8.

42-157 Heavy, big warm-looking Caps of wool and cotton Fancy Chinchilla overcoatings. Attractive one-piece, pointed crown style with stitched band at back. Warm linings and fur-lined earband.

1.50



1.35

Sizes 6 3/4, 6 3/8, 6 1/2, 7, 7 1/8, 7 1/4, 7 3/8. Colors Fancy Grey or Brown Mackinaw Mixtures.

42-164 They're big burly-looking Caps for men. Heavy All-Wool Mackinaw Cloth in Grey or Brown mixtures, with dark undercheck, in smart eight-point, one-piece crown, and finished with felt lining and fur-lined earband. State color and headsize.



Sizes 6 3/4, 6 3/8, 6 1/2, 7, 7 1/8, 7 1/4, 7 3/8. Colors Medium Grey, Seal Brown or Black.

42-167 An unusually good value in a fur-felt Fedoras at this price. A smart block with medium full crown and slightly rolling brim. A hat of good appearance at a low price. State choice of color and headsize.

2.75



Sizes 6 3/4, 6 3/8, 6 1/2, 7, 7 1/8, 7 1/4, 7 3/8. Colors Brown or Grey Lovat Mixtures.

42-147 A good-looking Cap for Fall and Winter wear, made from fine All-Wool Overcoatings in the smart shades, and showing the faint underchecks. In one-piece crown style, finished with rich linings and leather visor. Give headsize.

1.35



Sizes 6 3/4, 6 3/8, 6 1/2, 7, 7 1/8, 7 1/4, 7 3/8.

Colors Lovat Grey or Brown Heather only.

42-154 An exceptionally good-looking Winter Cap, made in one-piece style of medium weight coatings; wool with a very small percentage of cotton, in two very pleasing colors. An attractive style, with shaped band at back, good warm lining and fur-lined earband. Give headsize.

1.75



Grey or Brown Heather only.

Sizes 6 3/4, 6 3/8, 6 1/2, 7, 7 1/8, 7 1/4, 7 3/8.

42-158 It's our EATONIA value in warm Winter-weight Caps, and you'll compare them favorably with much higher priced caps. Made from thick, warm All-Wool Tweed overcoatings in smart eight-pointed one-piece crown with rich-looking linings and fur-lined earband. EATONIA value.

1.50



Color Dark Fawn only.

Sizes 6 3/4, 6 3/8, 6 1/2, 7, 7 1/8, 7 1/4, 7 3/8.

42-153 A warm, good-looking winter-weight Cap of All-Wool Velours, in a smart one-piece crown style, with attractive pleats at sides, shaped back, warm felt linings and fur-lined earband.

1.75



1.45

Sizes 6 3/4, 6 3/8, 6 1/2, 7, 7 1/8, 7 1/4, 7 3/8.

42-168 The "Kobalt Miner" is a popular Cap with outdoor workers, especially men in the bush. Made of heavy All-Wool Black Overcoating with a warm felt lining and earband. Give headsize.



Sizes 6 3/4, 6 3/8, 6 1/2, 7, 7 1/8, 7 1/4, 7 3/8. Colors Dark Grey or Brown Heather Mixtures.

42-155 warm and good-looking Winter Cap of heavy All-Wool Overcoatings with undercheck. Smart one-piece crown style, with pleats at back Cotton and silk linings and fur-lined earband.

1.50



Color Fancy Green Heather Mixture.

Sizes 6 3/4, 6 3/8, 6 1/2, 7, 7 1/8, 7 1/4, 7 3/8.

42-163 It's one of the new "Sure-Fit" Caps, made of a very smart-looking All-Wool heavy Whitney cloth in one-piece crown with adjustable head strap, snug-fitting, storm visor, fur-lined earband and rich-looking linings.

2.00



79c

Colors Dark Grey or Brown. Sizes 6 1/4, 6 1/2, 6 3/4, 6 3/4, 6 3/4.

42-137 Serviceable, warm Winter Caps for boys. Made from good-looking Wool and Cotton "medium weight" Tweeds that will give warmth as well as good wear. Finished with warm felt linings and fur-lined earband. Give head size and choice of color.



Be sure to give Headsize.



Sizes 6 1/4, 6 1/4, 6 1/4, 6 1/4, 6 1/4, 6 1/4 for ages 2 to 6 years.

Color Black only.

42-144 A very popular Hat among the little fellows, for Fall wear, because in addition to being attractive it is warm without being heavy. Made of soft, thick-piled Black Cotton and Silk Plush; black ribbon hand with bow at side. Give head size.

1.50



Sizes 6 1/4, 6 1/4, 6 1/4, 6 1/4, 6 1/4, 6 1/4 for ages 2 to 6 years.

42-143 A very becoming Rah-Rah for kiddies for Fall wear. Made with rich, black Cotton and Silk Plush crown with stitched Velveteen brim. Trimmed with black corded ribbon with bow and huckle at side. Black only. Give head size.

1.15



Colors Oxford Grey or Heather Brown mixtures.

Sizes 6 1/4, 6 1/4, 6 1/4, 6 1/4, 6 1/4, 7.

42-134 Warm winter-weight Caps for youths. Made in a smart-looking one-piece crown style of rich, thick, soft wool and Cotton Overcoatings. Fur-lined earband and fine linings. State choice of color.

1.25



Colors Royal and White; Black and Yellow; Navy and Cardinal.

42-129 The two-color effects make this Toque a great favorite. Knit of soft, fine, All-Worsted yarns in the smart honeycomb stitch. Price

65c

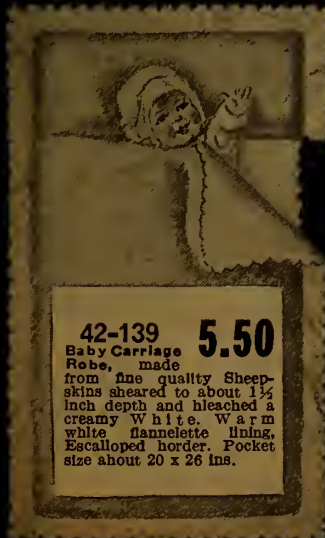

42-139 5.50

Baby Carriage Robe made from fine quality Sheepskins sheared to about 1 1/2 inch depth and bleached a creamy white. Warm white flannel-like lining. Escalloped border. Pocket size about 20 x 26 ins.



Where choice is given be sure to state color desired.

Sizes 6 1/4, 6 1/4, 6 1/4, 6 1/4, 6 1/4, 7.

Colors Oxford Grey, Dark Brown or Blue Heather Mixtures.

42-141 They're exceptionally fine-looking—these Boys' and Youths' Caps at \$1.00 each. In fact, the material is a quality that mostly you find in higher-priced caps. Made from better quality, heavy, warm Wool and Cotton Overcoating materials and finished with strong felt linings and warm fur-lined earbands. Give head size and choice of color.

1.00



Sizes 6 1/4, 6 1/4, 6 1/4, 6 1/4, 6 1/4, 6 1/4 for ages 6 to 9 years.

Colors Navy or Brown.

42-127 Good-looking Velveteen Negligee for Fall wear in a hock that should be a big favorite. Made of a rich, soft velveteen with pleat extending over crown; and adjustable stitched brim. Especially good value.

89c

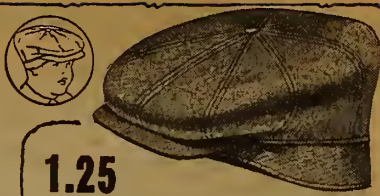

1.25

Colors Slate Grey or Medium Buff. Sizes 6 1/4, 6 1/4, 6 1/4, 6 1/4, 6 1/4, 6 1/4.

42-171 "Billy Boy, Jr." is a fine-looking winter Cap for the little man. Made of All-Wool Felo cloth in good winter weight and in a small hock specially becoming to little chaps up to about 10 years old. Serviceably lined. Fur-lined earband. Give headsizes and choice of colors.

1.25



Colors Grey or Fawn mixtures. Sizes 6 1/4, 6 1/4, 6 1/4, 6 1/4, 6 1/4, 6 1/4 for ages 2 to 6 years.

42-128 "The Laddy" is a smart, new Re-Ra suitable for Fall and Winter. Smart shell brim; earlaps may be turned up in mild weather. In attractive All-Wool overcoatings.

1.25



Sizes 6 1/4, 6 1/4, 6 1/4, 6 1/4, 6 1/4, 7.

Colors Oxford Grey or Brown Heather mixtures.

42-135 Youths will find this a smart-looking, stylish Cap for Fall and early Winter wear. It is made of fine quality Wool and Cotton Overcoatings in one-piece crown style with hand and pleats at back. A well-made cap. Fine linings. Leather visor. Give head size and choice of color.

1.00



All Wool



Full medium size only.

Colors Grey, Navy, Brown or Maroon.

42-125 The "Eagle" Cap—a new style knitted headpiece. In stormy or cold weather may be turned into a "Balacava" by turning down hand and huttingon under chin. Made of soft, All-Worsted yarns.

TAG BARGAIN

1.00



HMS SCOUT

Sizes 6 1/4, 6 1/4, 6 1/4, 6 1/4, 6 1/4, 6 1/4.

Ages 2 to 6 years.

Color Navy Blue only.

42-142 95c

Middy Tam, made of a good quality Wool and Cotton Melton Cloth. Finished with Black hand, lettered with assorted names; streamers at side, and strong serviceable lining.



Brown, Oxford Grey, Navy, Cardinal, Cardinal with Navy, or Camel with Brown.

42-136 Low-Toques of soft Wool Worsted yarns in Cardigan stitch, that assure warmth as well as service.

50c

How to Measure for Head Size

A little extra care in taking size measurements may save you inconvenience and delay in filling your order. To get your correct size, measure size of head as shown in instructions at back of book. Compare number of inches with size scale below and order size corresponding to your measurement.

FIND YOUR HEAD SIZE HERE!

Head Size	Hat Size	Hat Size	Hat Size	Hat Size	Hat Size	Hat Size	Hat Size
19 1/4	6 1/4	20 1/4	6 1/2	21 1/4	6 3/4	22 1/4	7 1/4
19 3/4	6 1/2	21 1/4	6 3/4	22 1/4	7 1/4	23 1/4	7 3/4
20 1/4	6 3/4	21 3/4	7 1/4	22 3/4	7 3/4	23 3/4	8 1/4

Children's sizes run from 6 1/4 to 6 3/4; Boys' from 6 1/2 to 7; Men's from 6 3/4 to 7 3/4. Do not give age in ordering Hats or Caps as age has an uncertain relation to size of head. See page 446 how to measure. Get size in inches and refer to above schedule for head size.



Colors Plain Navy, Oxford Grey or Brown; Cardinal and Grey; Navy and Cardinal; Brown and Camel.

42-132 A popular style Hockey Toque for boys. A warm, comfortable toque of fine All-Worsted yarns in close knit, and offered in attractive color combinations as well as plain tones. State choice of color.

59c



Sizes 6 1/4, 6 1/4, 6 1/4, 6 1/4, 6 1/4, 6 1/4. Choice of Mixed Grey or Mixed Light Brown.

42-146 Youth's Crease-crown Fedoras for Fall wear, made of serviceable Wool and Cotton Tweeds with medium stitched, adjustable brim, hand of self material and strong linings.

1.00



Russian Turban

Sizes 6 1/4, 6 1/4, 6 1/4, 6 1/4, 6 1/4, 6 1/4 for 2 to 6 years.

42-145 It's a smart-looking and unusually warm headpiece for winter. A nobby-looking Turban with crown of rich Brown Duvetyne and hand and ear laps of Beaver Plush. Extra fine linings. Give head size.

1.35



Colors Steel Grey or Heather Brown mixtures.

Sizes 6 1/4, 6 1/4, 6 1/4, 6 1/4, 6 1/4, 6 1/4.

42-140 "Billy Boy, Jr." in a medium weight for early Fall. Fine quality Wool and Cotton Tweeds in pleasing dark patterns. Leather visor and fine serviceable linings.

75c

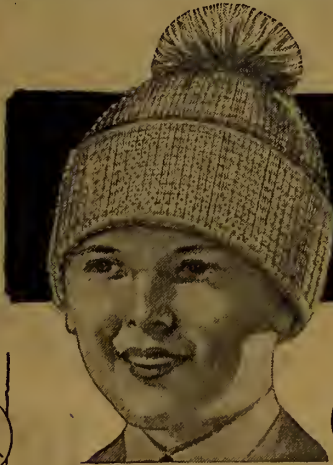

Smart-Looking

Colors Plain, White, Brown, Buff or Cardinal. Large size only, for all ages from 10 years up.

42-126 It's one of the smartest-looking Toques we have catalogued in some time. Just the toque for the outdoor youth. Knit of exceptionally fine All-Worsted yarns in fancy stitch, it is warm as one could wish; fits the head snugly, but has plenty of stretch to make a comfortable headsize. Finished with an attractive-looking large pom.

75c



Colors Royal and White; Cardinal and Royal; Plain White. Sizes Small, Medium and Large. Ages 2 to 6 years.

42-130 A pleasing knitted Turban for kiddies. A warm, comfortable winter headpiece knit of fine quality All-Worsted yarns, with a brushed-up finish.

85c



Sizes 6 1/4, 6 1/4, 6 1/4, 6 1/4, 6 1/4, 7. Colors Brown or Grey mixtures only.

42-131 A low-priced Cap for a Youth, in a good style for early Fall wear. Made of fine Wool and Cotton Tweeds in one-piece crown style with hand and pleats at back. Finished with fine linings and leather visor. Give head size and choice of color.

75c



Brushed Wool

Colors Brown and Camel; Navy and Cardinal; or Plain Brown, Navy, Grey or Cardinal.

42-133

A rich-looking Brushed Wool Toque that assures full measure of warmth and service. Knit of soft, All-Wool yarns, well brushed up. Price....

55c



42-138 Fine-looking Baby Carriage Robe in pocket style, made from natural long-haired Grey Goat-skins, lined with warm flannel-like, scalloped border. Pocket size about 20 x 26 ins.

5.50

WINTER COMFORTS



Brown Buffalo Cloth Robe

42-110 Heavy Brown Buffalo Cloth Driving Robe. A warm, comfortable Robe for drivers or motorists. Lining is of good quality Curl Cloth, and a rubberized inner lining makes it wind and waterproof. Scalloped felt border. Size about 54 x 72 ins. Specially priced.

17²⁵

Size About 54 x 72 ins.



Has Rubber Interlining

42-112 A very serviceable Driving Robe of heavy Brown Buffalo Cloth, that should prove a great comfort to drivers or motorists. Has lining of good, warm Curl Cloth and rubberized interlining, which makes it wind and waterproof. Size about 54 x 62 ins. Specially priced.

15⁰⁰

Size About 54 x 62 ins.



Cap Collar

8.50 Persian Lamb 8.75

Sizes 6⁵/₈, 6³/₈, 6¹/₂, 7, 7¹/₈, 7¹/₄, 7³/₈.

42-102 A good quality Persian Lamb Tie-top Cap, made from whole skins, carefully selected, well-furred, with good gloss and medium curl. Has adjustable peak and ear laps. Warm quilted lining. An exceptionally good value. **8.50**

42-103 Persian Lamb Detachable Collar to match Cap. Made from same quality selected skins, well furred and with medium curl. Quilted lining. **8.75**



Sizes 6⁵/₈, 6³/₈, 6¹/₂, 7, 7¹/₈, 7¹/₄, 7³/₈.

8.95

42-107 A Persian Lamb Wedge of exceptionally good quality at the money. Made from well-furred, whole skins with medium glossy curl. Finished with strong, warm linings.



Cap

Sizes 6⁵/₈, 6³/₈, 6¹/₂, 7, 7¹/₈, 7¹/₄, 7³/₈.

42-104 Marmot is a rich-looking fur. These Tie-top Caps are made from well-furred medium Dark Brown Marmot skins, carefully selected and dressed. Adjustable peak and band and warm quilted linings. Price. **8.25**

Detachable Collar

42-105 Men's Detachable Collar, made from selected, well-furred Marmot skins, medium Dark Brown in color. Quilted linings. Price. **8.75**



Cap

Sizes 6⁵/₈, 6³/₈, 6¹/₂, 7, 7¹/₈, 7¹/₄, 7³/₈.

42-100 Men's Black Dogskin Tie-Top Driving Cap. A good-looking, warm Cap that will give splendid service. Made from selected skins, carefully cleaned, dressed and dyed a glossy black. Adjustable peak, ear laps tie under chin. Warm quilted linings. Price. **4.25**

Detachable Collar

42-101 Black Dogskin Detachable Collar, is adjustable to any overcoat. Made from evenly-furred skins, same quality as cap. Quilted lining. **4.50**



Sizes 6⁵/₈, 6³/₈, 6¹/₂, 7, 7¹/₈, 7¹/₄, 7³/₈.

3.65

42-106 Persian Head Wedge, made from selected pieces, carefully matched and sewn. Lined with warm, quilted sateen. A good-looking cap at a low price.



Driving Cap

42-117 Persian Lamb Driving Cap, made of carefully matched selected pieces. Has adjustable peak and slip band for stormy weather. May also be worn similar to No. 42-102. **6.00**

1.25 Sizes Small, Medium or Large. Colors Steel Gray or Heather Brown.

42-116 Youth's or Men's Aviation or Balaclava Cap of warm, soft, All-wool Worsted yarns brushed up to give a smart appearance. Has face opening; It may be pulled down over face and neck. **1.25**

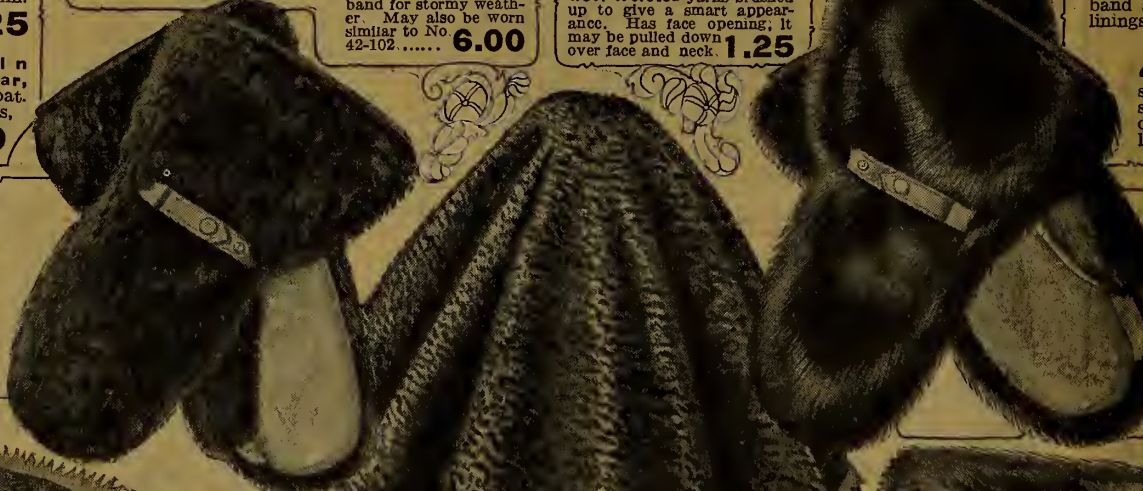

Korean Beaver Mitts

One full medium size only. **5.75**

42-114 Comfortable, well-fitting Mitts of Korean Beaver (sheared Goatskin) made from well-cleaned, evenly-sheared, pliable skins, dyed a deep Brownish Black. Strong horsehide leather palms with rein shields. Strap fastener at wrist and warm fleeced linings.

Black Dogskin

One full medium size only. **5.00**

42-115 Black Dogskin Driving Mitts. Made from clean, heavily-furred, well-dyed skins, carefully dressed. Strong horsehide leather palms, rein shields, leather wrist straps and warm fleeced linings.



19⁷⁵

Grey Goatskin Robe

42-108 A rich-looking Grey Goatskin Robe that will add class to your car or cutter. Made of natural Grey Goatskins, heavily furred, properly cleaned and dressed. Lining is a good quality Plushette finished with scalloped felt border. It is a heavy robe that will give you full measure of warmth and comfort. Size about 54 x 65 ins. Price **19.75**



Low-Priced Robe of Astrachan Curl Cloth

10⁹⁵

Size About 54 x 60 ins.

42-111 You'll say it's \$10.95 well spent when you get this warm, serviceable Rug. It is made of a double thick Astrachan Curl Cloth with Black on one side and Green on the other. Interlining of rubberized tissue makes the rug warm, wind and waterproof. Finished with felt border. Size about 54 x 60 ins. An outstanding value in Driving Robes. Price. **10.95**



Robe of Black Goatskins

26⁰⁰

Size About 55 x 65 ins.

42-109 Here's a Driving Robe of really superior quality that will add a very smart touch to your equipage. Made from specially selected Black Goatskins, richly furred, well matched and dyed a jet black. Lining is of heavy Plushette with scalloped felt border. It is extra warm, of course, and should with care give excellent service. Size about 55 x 65 ins.

42-149
Cap
175

Fur-Lined and Fur Coats

42-155
Cap
150

The "Korean Beaver" Coat

Sizes 40, 42, 44, 46, 48, 50-in. chest.
42-124 The Korean Beaver is made of well-furred goatskins dyed a brownish Black, evenly sheared, well cleaned, tanned and strongly sewn together. The finished coat has shawl collar, leather arm shields, knitted wind-cuffs, quilted lining, and is a big warm comfortable coat that will give years of service. A splendid coat for driving. Length about 50 inches.

4250

Fur-Lined Melton Cloth

Sizes 38, 40, 42, 44, 46, 48-in. chest.
42-121 A fur-lined coat is warm and comfortable, and gives you a well-dressed appearance. This one is cut in full-fitting sizes of a good-quality Black Wool and Cotton Melton Cloth; the lining is a soft, full-furred Black China Dogskin, with a deep shawl collar of selected Marmot skin in rich, dark Brown color. The sleeves have quilted lining and leather arm shields. Length about 50 inches.

3850

42-166 EATONIA Hat

500

42-102
Persian
Lamb
Cap
850

42-150
Cap
100

42-104
Marmot
Cap
825

42-100
Dogskin
Cap
425

42-119
3850

Black Melton

Sizes 38, 40, 42, 44, 46, 48-inch chest.
42-119 Here is a fine coat of good appearance and dependable warmth, because the lining is of soft reliable black China dogskins, with a shawl collar of whole skin Persian Lamb. The material used in shell is a good-looking Black Wool and Cotton Melton Cloth that will give good service. Sleeves have quilted lining and leather arm shields. Length about 50 ins.

100⁰⁰ Muskrat-Lined

Sizes 38, 40, 42, 44, 46-in. chest.
42-118 There's a very distinctive look about a man with a good fur-lined coat. This is an extra fine-looking coat of Wool and Cotton Beaver Cloth with a well-furred lining of Southern Muskrat and high shawl collar of American Otter. Designed on full, easy-fitting lines. Sleeves fur-lined and fitted with leather arm shields. A splendid warm coat, low-priced for this quality.

2575

The "Montana"

Sizes 40, 42, 44, 46, 48, 50-in. chest.
42-120 The "Montana" is a warm, serviceable coat for driving or general wear at a very low price. In fact there is hardly a better one for the money that could be more serviceable for the purpose. Made of thick, strong Wool and Cotton Buffalo Cloth, interlined in sleeves and three-quarters of body with rubber tissue, making it wind and rain-proof. Has quilted lining, knitted wind-cuffs and leather arm shields. Length about 50 inches.

The "Kalligan Beaver"

Sizes 40, 42, 44, 46, 48, 50-in. chest.
42-122 This "Kalligan Beaver" Coat is very popular with men who do a lot of driving, for there is plenty of warmth in it. It is cut on roomy lines from selected sheared goatskins, properly cleaned, dipped, brushed and dyed a medium brown. The large shawl collar, leather arm shields, knitted wind-cuffs and warm quilted lining all combine to make a warm and serviceable coat for cold weather driving. Price..... **41.25**

The "Black Galloway"

Sizes 40, 42, 44, 46, 48, 50-in. chest.
42-123 The "Black Galloway" has been known for years as a coat that will give ample warmth and stand more than the ordinary hard, rough wear. It is made of soft pliable cowhides in natural color that have been carefully cleaned and dressed. The coat is cut on roomy, easy-fitting lines, with full skirt, high shawl collar, leather arm shields and quilted linings to make it warm and comfortable. Length about 50 inches. This is a splendid coat marked at a reasonable price. Price..... **45.00**

42-123
45⁰⁰

Extra-Wear

Extra Strong Where They First Go Wrong

Note The Special Features:

- 1—Double Thickness on Inside Knees.
- 2—Seams Double-Stitched and Taped.
- 3—Double Thickness in Seat.
- 4—Reinforcement of Leather.
- 5—Double Thickness at Inside Cuffs.

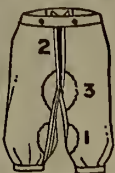

Introducing
"Extra
Wear"

Suits with
Two Pairs
Bloomers

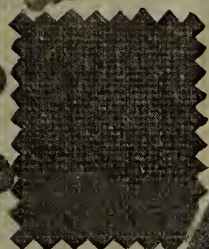

Lovat Tweed
94-543
94-544



Reinforced at points of greatest strain and tailored to stand up under severe wear, our Extra-Wear Suits with two pairs of bloomers are one of our best values. "EATON-MADE" with the following special features:—double thickness on inside knee, double-stitched and taped seams, double thickness on seat in bloomers, while coat has reinforcement of leather at armholes and double thickness at inside cuffs. Popular model as shown with pleated back. Two pairs of bloomer pants with Governor fasteners. One self belt for bloomers supplied with each suit.

Brown Heather Wool and Cotton Tweed as Illustrated

94-518 Sizes 26 to 30-inch chest, for ages 8 to 12 years. Price... **9.75**
94-519 Sizes 31 to 35-inch chest, for ages 13 to 17 years. Price... **11.00**

Lovat Shade Wool and Cotton Tweed as Swatch

94-543 Sizes 26 to 30-inch chest, for ages 8 to 12 years. Price... **9.75**
94-544 Sizes 31 to 35-inch chest, for ages 13 to 17 years. Price... **11.00**

For
Ages
8 to 12
Years

9.75

13 to 17
Years

11.00

Specially Good Value!

This outstanding value Brown Wool and Cotton Tweed Suit is worthy of your special attention. "EATON-MADE" of material in pleasing pattern and good-wearing qualities in the single-breasted model with buttoned flap skirt pockets and inverted pleat back. Roomy bloomer pants. Strongly tailored and lined, making a splendid selection for school wear.

94-500 Sizes 26 to 30-inch chest, for ages 8 to 12 years. Price..... **5.95**

94-520 Sizes 31 to 34-inch chest, for ages 13 to 16 years. Price..... **6.75**

Smart Style Grey Tweed Suit

"EATON-MADE" Suit cleverly designed in a model that is very popular. Tailored of a neat Grey Union Tweed and offered at a price that should create a big demand. All-round belter coat with three patch pockets with box pleats and buttoned flaps. Full fashioned bloomer pants.

94-501 Sizes 26 to 30-inch chest, for ages 8 to 12 years. Price..... **6.15**

94-521 Sizes 31 to 34-inch chest, for ages 13 to 16 yrs. Price..... **6.95**

See page 446 for Instructions on how to measure for Boy's Clothing.

GOOD VALUES IN SMART STYLE SUITS

SEE PAGE 446 FOR INSTRUCTIONS ON HOW TO MEASURE



Two-Bloomer Suit of Tweed

Here is a reasonably-priced suit with two pairs of roomy bloomer pants; suit is cut in full-fitting sizes and strongly lined. Material used is a firmly-woven Wool and Cotton Brown Tweed that should give long, satisfactory service. Single-breasted coat has three-piece belt that may be worn as illustrated or with belt at back only.

94-506 Sizes 26 to 30-inch chest, for ages 8 to 12 years. Price..... **8.50**
 94-530 Sizes 31 to 34-inch chest, for ages 13 to 16 years. Price..... **9.75**

With Two Pairs Pants

Note the smart appearance of this "EATON-MADE" Suit in dip yoke and inverted pleat model. Material used is a fancy mixture Wool and Cotton Brown Tweed that is very suitable for this style. Suit is supplied with one pair of regular bloomers and one pair of English model button-at-knee bloomers.

94-504 Sizes 26 to 30-inch chest, for ages 8 to 12 years. Price..... **10.25**
 94-524 Sizes 31 to 34-inch chest, for ages 13 to 16 years. Price..... **11.50**

GOOD WEIGHT ALL-WOOL BLUE SERGE

94-505
Ages 8 to 12

94-525
For Ages 13 to 16

7.45

6.45

Mothers would be well advised to give special attention to this outstanding value in "EATON-MADE" All-Wool Blue Chevot Serge Suits. Attractive in style and carefully tailored of a material that gives splendid service and does not shine easily. Single-breasted coat is finished with dip yoke, inverted pleats and all-round belt—a model that is very becoming to the majority of boys. Full-fashioned bloomer pants with expandable knee band. Suitable for dress or school wear.

94-505 Sizes 26 to 30-in. chest, for ages 8 to 12 years. Price.. **6.45**
 94-525 Sizes 31 to 34-in. chest, for ages 13 to 16 years. Price. **7.45**

A Neat Style in Boys' Brown Tweed

Low-priced, pleasing style Suits in a fancy mixture Brown Wool and Cotton Tweed. Three-button, single-breasted coat with all-round belt and patch skirt pockets with inverted pleats. Strongly lined and sewn suits for school wear.

94-511 Sizes 26 to 30-in. chest, for ages 8 to 12 years. Price. **6.95**
 94-537 Sizes 31 to 34-in. chest, for ages 13 to 16 years. Price. **7.85**

All-Wool Blue Twill Serge Suits

Dressy suits "EATON-MADE" of an All-Wool Smooth Finish Blue Twill Serge in the popular smart style yoke-and-inverted-pleat model as shown. Carefully tailored, serviceably lined suit, and a splendid selection for better wear. Full-fashioned bloomer pants.

94-507 Sizes 26 to 30-in. chest, for ages 8 to 12 years.. **9.50**
 94-531 Sizes 31 to 34-in. chest, for ages 13 to 16 years. Price. **11.00**



FEATURING OUR EATONIA SUIT

See page 446 for Instructions on How to Measure for Boys' Clothing.



Special Value in Two-Pant Suits of Brown Tweed

94-502. Sizes 26 to 30-in. chest, for ages 8 to 12 years. **7⁹⁵**

94-522. Sizes 31 to 34-in. chest, for ages 13 to 16 years. **8⁹⁵**

Neat style "EATON-MADE" Two-Bloomer Suit in Wool and Cotton mixture Brown Tweed. Strongly sewn and serviceably lined, and a splendid choice for school wear.



Two-Bloomer Suit in Grey Tweed

94-508. Sizes 26 to 30-in. chest, for ages 8 to 12 yrs. **8²⁵**

94-532. Sizes 31 to 34-in. chest, for ages 13 to 16 yrs. **9⁵⁰**

"EATON-MADE" Suit with extra bloomers at prices that should appeal. Material used is a suitable weight Grey Union Tweed. Three-button, single-breasted coat with three patch pockets with inverted pleats and buttoned flaps. Two pairs of roomy bloomer pants.



Blue Wool Suit with White Pencil Stripe

Sizes 31 to 36-inch chest, for ages 13 to 18 years.

Made of same material that is so popular for young men's wear, this Big Boy's Suit will please those who are particular about their dress. The single-breasted coat is finished with the favored three-piece belt. Full-fashioned bloomer pants. Lustre body lining in coat. Material is a Blue Wool Cheviot with white pencil stripe. **12⁷⁵**



The "EATONIA" Two-Pant Suit of Fine Quality All-Wool Blue Cheviot Serge in "EATON-MADE" standard yoke-and-box-pleat model presents splendid value. Supplied with two pairs of regular bloomers or one pair of regular bloomers and one pair of English style bloomers, as illustrated. Coat lustre body lined; governor fastener at knee of regular bloomers; each suit has self belt on one pair of pants.

Suit with One Pair of Regular Bloomers and One Pair English Style Bloomers.

- 94-509. Sizes 25 to 28-inch chest, for ages 7 to 10 years. Price... **13.50**
 - 94-526. Sizes 29 to 34-inch chest, for ages 11 to 16 years. Price... **15.00**
 - 94-533. Sizes 35 to 37-inch chest, for ages 17 to 19 years. Price... **16.50**
- Suit with Two Pairs of Regular Bloomers.
- 94-510. Sizes 25 to 28-inch chest, for ages 7 to 10 years. Price... **13.50**
 - 94-527. Sizes 29 to 34-inch chest, for ages 11 to 16 years. Price... **15.00**
 - 94-534. Sizes 35 to 37-inch chest, for ages 17 to 19 years. Price... **16.50**



All-Wool Heather Tweed

94-503. Sizes 26 to 30-in. chest, for ages 8 to 12 years. **8⁵⁰**

94-523. Sizes 31 to 36-in. chest, for ages 13 to 18 years. **9⁵⁰**

This Suit in fancy mixture All-Wool Heather shade Tweed is good value. Note the cleverly-designed coat showing fancy yoke and knife pleats back and front from yoke to waist. Dependable materials, and "EATON-MADE" for long service. Strongly lined throughout.

A Bargain in Warm Winter Overcoats!

94-546
Ages 8 to 12

7⁹⁵

Selected specially for a Tag Bargain, these splendid Overcoats are outstanding value. You will be pleased with the quality offered at the low prices quoted. "EATON-MADE," of a good weight Dark Brown English Overcoating of Wool and Cotton mixture. Tailored in roomy sizes in the comfortable, double-breasted model with snug-fitting convertible collar, and finished with all-round, two-buttoned belt and tab on sleeve. Serviceably lined, carefully tailored Overcoats worthy of your special attention.

94-546 Sizes 26 to 30-inch chest measurement, for ages 8 to 12 years. Price..... **7.95**

94-552 Sizes 31 to 36-inch chest measurement, for ages 13 to 18 years. Price..... **9.25**

94-552
Ages 13 to 18

9²⁵



See Page 446 for instructions on how to measure.

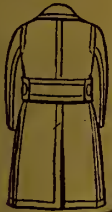

Extra Warm Coat Leather Lined to Waist

Quilted Sleeve Lining, with All-Wool Polo Lining from the Waist to the Bottom.

Sizes 28 to 36-inch chest measurement for ages 10 to 18 yrs.

15⁷⁵

94-557 Here is a Coat specially designed to provide the utmost in winter comfort. The material used is a neat, suitable weight, Lovat Shade Overcoating of Wool with a small percentage of Cotton. "EATON-MADE," in double-breasted style, with convertible collar, patch skirt pockets and cuff on sleeve. Mothers will appreciate the Nappa finish leather body lining, with All-Wool Polo extension and the quilted sleeve lining, for these are special features for additional warmth. A splendid selection in a smart style coat that should give long service. Price **15.75**

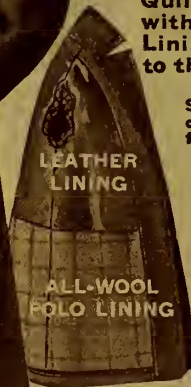

In Fancy Heather Mixture

Sizes 31 to 36-in. chest measurement
For ages 13 to 18 years

13⁷⁵

QUILTED LINING

ALL-WOOL POLO LINING

94-555 Cut on similar model to Overcoats that are so popular with men, this "Bigger Boy's" Coat will appeal to those who are particular in their dress. Material used is Fancy Mixture Wool and Cotton Heather Shade Overcoating. Special features are quilted yoke and sleeve lining with yoke interlined with red flannel; All-Wool Polo Cloth body lining from waist to bottom of coat; double-breasted, convertible collar style with buttoned three-piece belt; split sleeves and patch pockets. An "EATON-MADE" coat combining comfort and dressy appearance... **13.75**

Smart Style Double-Breasted Coats in Dark Grey

94-549 94-558
Ages 8 to 12 Ages 13 to 18

9²⁵ **11⁵⁰**

These full-fitting Overcoats of Dark Grey Wool and Cotton mixture are in double-breasted model with convertible or two-style collar that may be worn to show lapels or adjusted to fit tightly around neck. The patch flap pockets with inverted pleats add to the smart appearance. Strongly lined and sewn for long, satisfactory service.

94-549 Sizes 26 to 30-inch chest measurement, for ages 8 to 12 years. Price..... **9.25**

94-558 Sizes 31 to 36-inch chest measurement, for ages 13 to 18 years. Price **11.50**



All our overcoats are cut in full-fitting, roomy sizes, and will fit over suit of the same size. For example, if your boy wears a size 32 suit he should also wear a size 32 overcoat.

Better-Made

Suits for Boys in Wool Serge and Tweeds



For Ages 8 to 12 years

995

For Ages 13 to 18 years

1150

Our "Better-Made" Suits are "EATON-MADE" suits that have been carefully tailored, well trimmed and provided with special features that either add to the appearance or provide extra wear. We recommend these suits for long service, as materials have been selected for wearing qualities in addition to attractive patterns. Special features are taped double-stitched seams, double seat, governor fasteners and self belt with buckle on bloomers, while coat has rubber interlined armshields and self-stripe lustre lining. These fine suits are tailored in a favorite model with boys—dip yoke and knife-pleat coat with inverted pleat patch pockets having buttoned flap. Choice of following materials—

Fine All-Wool Blue Chevot Serge

94-512. Sizes 26 to 30-in. chest, for ages 8 to 12 years..... **9.95**

94-538. Sizes 31 to 36-in. chest, for ages 13 to 18 years.... **11.50**

Lovat Shade Wool Tweed

94-514. Sizes 26 to 30-in. chest, for ages 8 to 12 years..... **9.95**

94-539. Sizes 31 to 36-in. chest, for ages 13 to 18 years.... **11.50**

Brown Shade Wool Tweed

94-515. Sizes 26 to 30-in. chest, for ages 8 to 12 years..... **9.95**

94-540. Sizes 31 to 36-in. chest, for ages 13 to 18 years..... **11.50**

Tweed Lined for Extra Warmth

For additional warmth this splendid value Overcoat has been body lined with a serviceable tweed of suitable weight and finished at yoke and sleeves with strong Cotton lining. Made of an overcheck pattern coating of Wool and Cotton mixture in neat Lovat shade. Convertible collar, double-breasted model with three-piece belt that may be worn showing belt at back only or in all-round better style, as illustrated.



94-548 Sizes 26 to 30-in. chest for ages 8 to 12 years....

895

94-554 Sizes 31 to 36-in. chest for ages 13 to 18 years...

1075

Good Value in a Warm, Dressy Coat

Smart style "EATON-MADE" Overcoats, tailored of a rich Dark Heather Brown Overcoating that, in addition to presenting a neat appearance, ensures real winter comfort. Double-breasted, affording ample protection across chest and finished with convertible collar, all-round belt and the much favored flap patch pockets with inverted pleats. Cut in roomy-fitting sizes and lined throughout. Material used is Wool with small percentage of Cotton.

94-547

Sizes 26 to 30-in. chest for ages 8 to 12 years. Price,

975

94-553

Sizes 31 to 36-in. chest for ages 13 to 18 years. Price,

1195

SEE PAGE 446 FOR INSTRUCTIONS ON HOW TO MEASURE

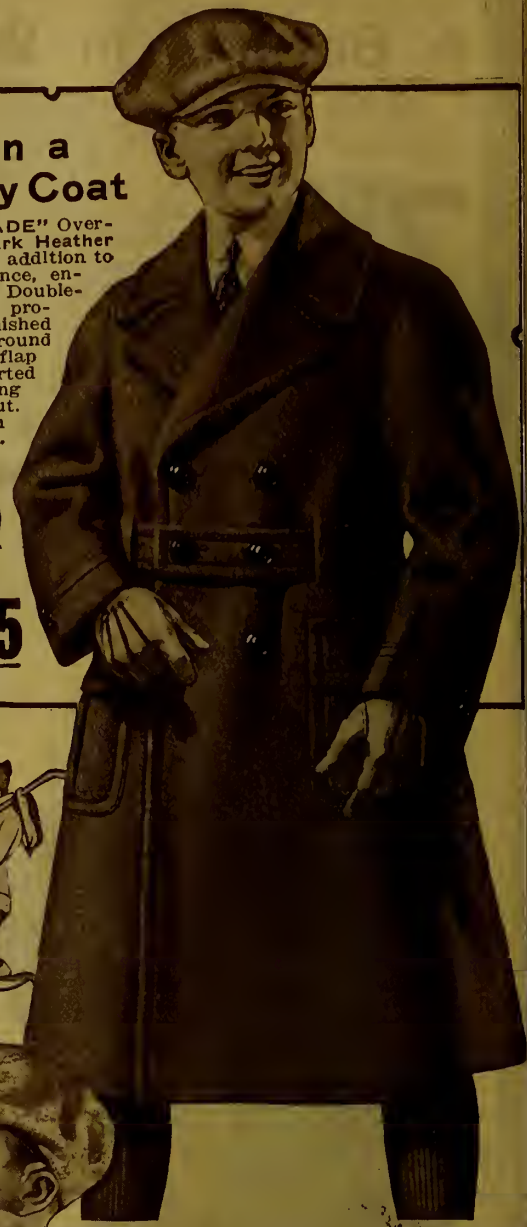

Check-Back Overcoat In a Rich Brown Heather

Sizes 31 to 36-in. chest for ages 13 to 18 yrs.

1550

94-556 Here is a coat of smart appearance that should appeal to the bigger boy. Made on man-

nish lines with such style features as split sleeve with cuff, large flap patch pockets, inverted pleat at back and three-piece belt that may be worn all-round or as half-belt at back only. A neat-fitting coat combining style and comfort. "EATON-MADE" of a good-weight rich Brown Heather Wool and Cotton Overcoating and lined at yoke and sleeves with serviceable lining. All seams piped.

Proportionate Sizes

Size or chest 26, 27, 28, 29, 30 for Age 8, 9, 10, 11, 12

Size or chest 31, 32, 33, 34, 35, 36 for Age 13, 14, 15, 16, 17, 18

See Page 446 for Instructions on How to Measure for Boys' Clothing.

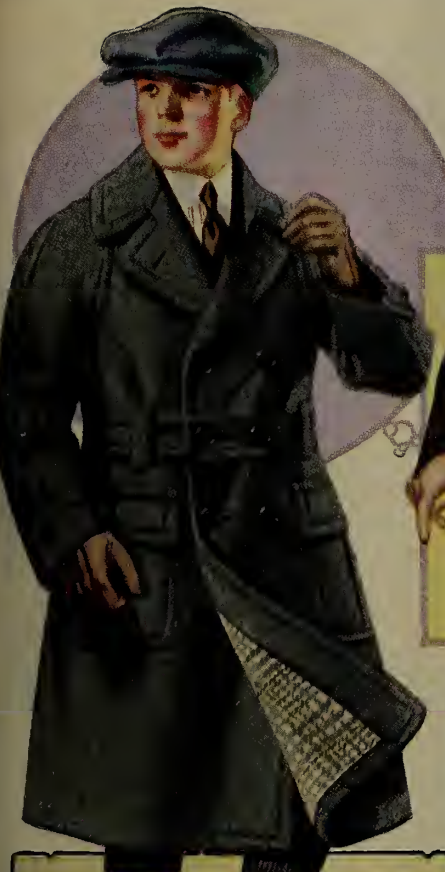

Low-Priced
 Sizes 22 to 28-inch chest, for ages 4 to 10 years.
94-585 Buttoned-to-neck-style Unlined Overcoat, carefully made of Wool and Cotton English Coating in Dark Brown shade. Cut in a good length, finished with all-round belt and flap pockets. **3.95**

All-Wool Blue Serge
 Sizes 21 to 26-inch chest, for ages 3 to 8 years.
94-590 Good value in an "EATON-MADE" All-Wool Blue Chevrot Serge Middy Suit. The white braid trimming on collar, shield and sleeves and the black flow-end tie add greatly to the neat appearance. Regular style knee-length pants. **3.50**

Polo Lined for Warmth
 Sizes 22 to 28-inch chest, for ages 4 to 10 years.
94-580 Coat of good weight Lovat shade Wool and Cotton Overcoating, lined all through body with All-Wool Polo Cloth, and finished with Italian yoke and sleeve lining. **8.75**

Two-Bloomer Suit
 Sizes 31 to 34-in. chest, for ages 13 to 16 years.
94-528 Mothers who realize the additional wear obtained by having two pairs of pants with the boy's suit, will be pleased with the value offered in this Brown Union Tweed two-bloomer suit. A single-breasted model, with all-round belt and three patch pockets with flaps. Two pairs of roomy bloomer pants. **8.95**

Check-Back Overcoats
 Choice of Lovat Shade or Dark Grey. Swagger style, comfortable-fitting raglan-shoulder, Wool and Cotton check-back overcoats. Cuff on sleeve and fancy pockets add to the appearance. Lined through yoke and sleeves with durable linings.
LOVAT SHADE
94-545 Sizes 26 to 30-in. chest for ages 8 to 12 years **12.95**
94-551 Sizes 31 to 36-in. chest for ages 13 to 18 years **14.50**
DARK GREY
94-650 Sizes 26 to 30 in. chest for ages 8 to 12 years **12.95**
94-651 Sizes 31 to 36 in. chest for ages 13 to 18 years **14.50**

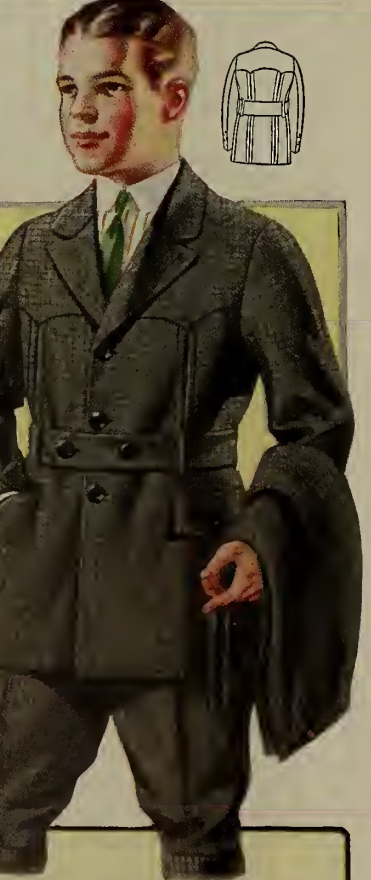

"High School"
Suits for Boys
 Sizes 31 to 36-in. chest, for ages 13 to 18 yrs.
94-535 Finely Woven Lovat shade Wool and Cotton English Tweed. **10.75**
94-536 All-Wool Blue Serge in Chevrot Finish. **10.75**
 It's a swagger style for the High School boy, emphasizing such smart features as the hutton-flap patch pockets with pleats, and inverted pleats and yoke in back. Materials are of good quality, and are carefully tailored in roomy sizes. Bloomers are full-fitting and have belt of self material with huckle and governor fasteners. Coat is Lustre-lined.

All-Wool "High School"
Check-Back Coat
 Sizes 31 to 36, for ages 13 to 18 yrs.
94-550 Carefully tailored in an extra heavy weight All-Wool Fancy Brown Heather Overcoating showing an attractive check back. It's a mannish style that is very popular, having full-fitting, roomy body, high storm collar, three-piece button belt and wind straps on cuffs. Carefully finished throughout. Coat is unlined and finished with piped seams. **15.00**

Two-Pant Suit
94-517 Sizes 26 to 30. **9.25**
94-542 Sizes 31 to 36. **10.50**
 Distinctive style suit, in yoke and pleated mode as shown, is EATON-MADE of a neat pattern Lovat Shade Tweed of Wool and Cotton mixture. Well-tailored, strongly lined, and supplied with one pair of regular bloomers and one pair of English-style bloomers.



All-Wool Blue Serge Two-Bloomer Suit
 Smart style two-bloomer suit in good weight All-Wool Serge in Chevrot Finish. Splendid value in a carefully tailored suit in very popular material for boys' wear. Single-breasted coat with three inverted pleat patch pockets with buttoned flaps. Two pairs of full-fitting bloomer pants.
94-516 Sizes 26 to 30-in. chest, for ages 8 to 12 years. Price... **8.75**
94-529 Sizes 31 to 34-in. chest, for ages 13 to 16 years. Price... **9.95**



Dark Brown All-Wool Breeches **2.65**

Sizes 26 to 36 ins.; even sizes only, for ages 8 to 18 years.

94-575 All-wool fancy Dark Brown mixed Mackinaw Breeches of a good weight. Good value in warm, full-fitting Breeches, finished with three pockets, belt loops and side-laced knee.



Brown Whipcord Breeches **2.95**

Sizes 26 to 36, for ages 8 to 18 years.

94-574 "EATON-MADE" Breeches of heavy, Brown Cotton Whipcord, a hard-wearing material that will give outstanding service. Full, roomy sizes; neat side-laced knee; belt loops, and three pockets. Taped back seam.



Low-Priced Breeches To Match **3.95**

Sizes 26, 28, 30, 32, 34, for ages 8 to 16 years.

94-567 Neat Dark Grey Wool Mackinaw Coat in single-breasted style. A serviceable, low-priced coat for school wear. Finished with snug-fitting collar, all-around belt and flap pockets. "EATON-MADE."

94-568 Breeches, made of the same All-Wool Dark Grey Mackinaw as the Coat. Cut in full, roomy sizes and finished with belt loops, three pockets and side-laced knees. Sizes same as above coat. Price **2.60**

All-Wool Heather Coat **6.50**

Sizes 26, 28, 30, 32, 34, 36, for ages 8 to 18 years.

94-565 A roomy-fitting, smartly-styled Coat carefully tailored of a heavy, All-Wool Heather Mackinaw that will give satisfaction in warmth and service. EATON-tailored in the attractive double-breasted style with high storm collar, all-around belt, four pockets with flaps.

Breeches To Match

94-566 Full-fitting, comfortable, All-wool Mackinaw Breeches, same material as above; three pockets, belt loops and side-laced knee. Sizes same as above coat. Price..... **3.50**



All-Wool Mixed Dark Brown Coat **5.00**

Sizes 26, 28, 30, 32, 34, 36-in. chest, for ages 8, 10, 12, 14, 16, 18 years.

A noteworthy value in a good **94-560** heavy All-Wool fancy Dark Mixed Brown Mackinaw Coat, well-tailored in roomy, comfortably-fitting, double-breasted style, with deep shawl collar, all-around belt and patch pockets. A good-looking coat that should give good service. "EATON-MADE."

Breeches To Match

94-561 Same material as Coat 94-560, tailored in full-fitting sizes and finished with three pockets, side-laced knee and belt loops. Sizes 26 to 36, for ages 8 to 18 years. Price..... **2.95**



Warm, Serviceable Sheepskin-Lined Coat **8.45**

Sizes 28 to 36, even sizes only, for ages 10 to 18 years.

94-562 Here is about the warmest and most serviceable Coat you could get your boy for everyday use. It is a **Brown Duck Coat** lined to a depth of about 19 ins., with a cozy sheepskin lining. Has **Beaverette Collar** (dyed sheepskin) that can be turned high up around neck; sleeves are lined with moleskin cloth, with knitted wristlets. Finished with overshoe fasteners and leather-stayed pockets.



Special Value Fancy Mackinaw **4.50**

Sizes 26, 28, 30, 32, 34, 36, for ages 8 to 18 yrs.

94-570 Good value in a warm, heavy-weight, Dark Brown Fancy Wool Mackinaw that will give dependable service. Tailored in full-fitting, roomy sizes in double-breasted style, with all-around belt, patch pockets and high storm collar that may be buttoned to fit the neck snugly.

Wool Mackinaw, Moleskin Cloth Lining **7.95**

Sizes 26, 28, 30, 32, 34, 36, for ages 8 to 18 years.

"EATON-MADE" All-Wool **94-569** Mackinaw Coat, lined with a closely-woven, hard-wearing moleskin cloth for additional warmth. Double-breasted style; with yoke at back and front.

Leather-Faced Wool Breeches **3.65**

Sizes 26 to 36, even sizes only, for ages 8 to 18 years.

94-573 They're tailored of a good, warm, All-Wool, heavy **Brown Tweed**, so strong and hard-wearing that it is known as the "Un-tearable" Tweed. Cut in roomy, full-fitting sizes, and finished with leather facings at knee. Three pockets, belt loops and side-laced at knee. "EATON-MADE."

All-Wool Puttees

94-577 Knitted Khaki Puttees for sport or every-day wear. About 2½ yards long. Price..... **69c**



Mackinaw Sleeved Vest **3.50**

Sizes 28, 30, 32, 34, 36-inch chest, for ages 10 to 18 years.

94-563 Here's a Boys' All-Wool Mackinaw Sleeved Vest—a warm garment that will give splendid service. Made in neat-fitting sizes and finished with knitted band at bottom, neck and cuffs; two flap breast pockets. "EATON-MADE."

Smart Style All-Wool Mackinaw **6.50**

Sizes 26, 28, 30, 32, 34, 36, for ages 8 to 18 years.

94-571 Smart-looking double-breasted All-Wool Mackinaw Coat, "EATON-MADE" in full-fitting, roomy sizes in the popular four-flap patch pocket model as illustrated. Color is a Fancy Brown mixture, of neat pattern.

Breeches To Match

94-572 Comfortable-fitting, roomy, well-shaped Breeches to match. Made in same sizes as coat, and carefully finished throughout. Three pockets, belt loops and side lacing at knee. Price.... **3.50**

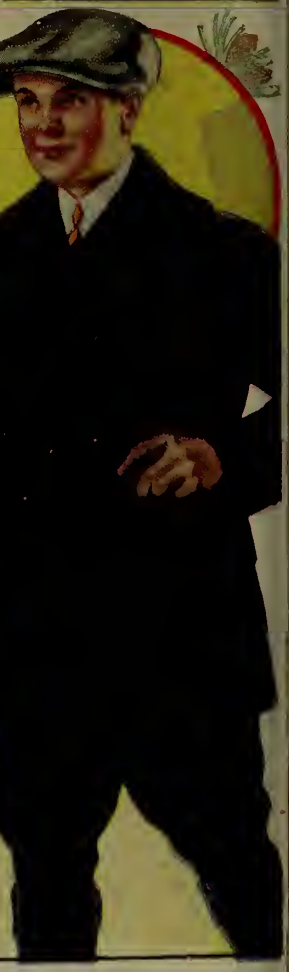

WELL-MADE SUITS FOR BOYS

Ages 3 to 10 Years



**All-Wool Blue
Twill Serge 5⁰⁰**

Sizes 21 to 27-inch chest, for ages 3 to 9 years.
94-591 Fine Twill All-Wool Blue Serge Suit in pleasing style. "EATON-MADE" in the yoke and knife pleat model that is so suitable for boys of 3 to 9 years. Carefully tailored and strongly lined. Good-fitting knee pants. A splendid little suit very reasonably priced.

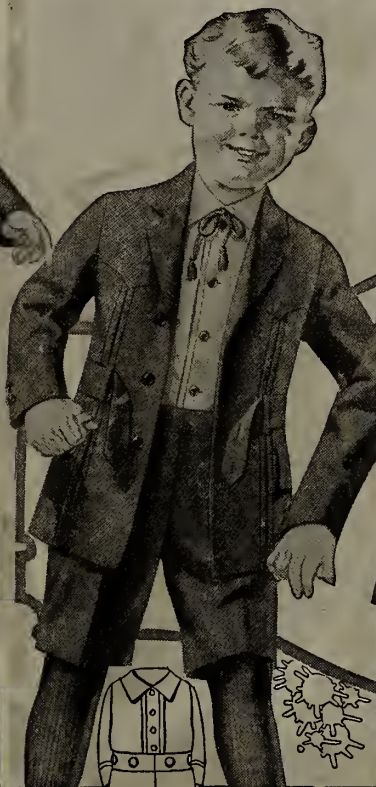

**Two-Style
Three-Piece
Junior Suit 6⁹⁵**

Sizes 24 to 28-inch chest, for ages 6 to 10 years.
94-598 Suit as illustrated consists of open collar coat with dip yoke and inverted pleats at front, Tan costume cloth shirtwaist and regular style knee pants. Neat, dressy suit when three pieces are worn; or when coat is taken off, the knee pants buttoning to shirtwaist form an Oliver Twist style suit. Material used is a Brown Heather Wool and Cotton Tweed in fancy weave.



**All-Wool
Blue Cheviot
Serge Suit 4⁴⁵**

Sizes 22 to 27-inch chest, for ages 4 to 9 years.
94-594 One of our most popular lines in small boys' Suits. All-Wool Blue Cheviot Serge is material used for this good-value suit that is "EATON-MADE." Dip yoke and inverted pleat model coat with neat inverted pleat patch pockets having buttoned flaps. Regular style knee pants. A strongly tailored suit in material specially suited for children's wear.



**Neat Check
Lovat Tweed 5²⁵**

Sizes 22 to 27-inch chest, for ages 4 to 9 years.
94-597 Dressy "EATON-MADE" Suit in a neat check pattern Wool and Cotton Dark Lovat Tweed. Coat has dip yoke and knife pleats down front; cord tie and set-in pockets. Carefully tailored and strongly lined suit for better wear. Regular style knee pants.

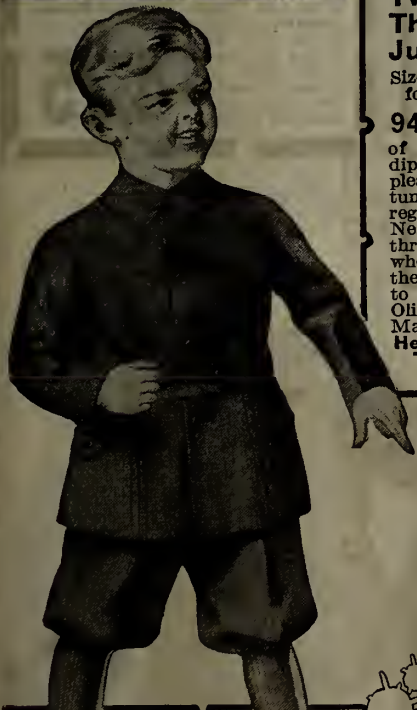

**Bloomer
Pant Suit 5⁷⁵**

Sizes 24 to 28-inch chest, for ages 6 to 10 years.
94-593 Specially designed suit with button-to-neck coat and bloomer pants with expandable knee band. "EATON-MADE" in a Dark Brown Wool and Cotton Tweed. Coat has dip yoke and inverted pleats.



**All-Wool
Blue Serge
Vestee Suit 5⁹⁵**

Sizes 22 to 27-inch chest, for ages 4 to 9 years.
94-595 Popular model smartly designed in All-Wool Blue Cheviot Serge. May be worn as illustrated or without vestee. Open collar, single-breasted coat finished with three inverted pleat patch pockets with buttoned flaps. Detachable white costume cloth vestee.



**Grey Tweed
Suit 3⁶⁵**

Sizes 21 to 26-inch chest, for ages 3 to 8 years.
94-596 Popular yoke and knife pleat model, low-priced Suit in a Dark Grey Union Tweed. Made in the same full-fitting sizes and tailored as strongly as our higher-priced lines. Serviceably lined and good value.

**5⁵⁰ JUNIOR
SUIT**

In a Manly Model
Sizes 24 to 28-inch chest, for ages 6 to 10 years.
94-599 Open-collar Suit in smart, boyish lines, "EATON-MADE" of a neat pattern Dark Brown Wool and Cotton Tweed. Single-breasted coat with dip yoke and inverted pleats down front and buttoned flap pockets. Well lined throughout.

Proportionate Sizes for Ages								
Size or chest	21	22	23	24	25	26	27	28
for Age	3	4	5	6	7	8	9	10

Overcoats For Junior Boys

See page 446 for instructions on how to measure for boys' clothing



TAG BARGAIN



Brown Tweed Coat

Sizes 22 to 27-inch chest, for ages 4 to 9 years.
94-586 Double-breasted Coat in a Dark Brown Tweed of Wool and Cotton mixture. Convertible collar may be worn showing lapels or adjusted to fit snugly around neck. Has all-round, two-buttoned belt, cuff on sleeve and patch skirt pockets with inverted pleats and buttoned flaps. Coat is strongly lined throughout. The usual good EATON value. Price..... **7.25**



Manly Style Junior Coat

Sizes 24 to 28-inch chest, for ages 6 to 10 years.
94-587 Manly style coat, cut on same lines as our bigger boys' coats, and finished with such style features as raglan shoulder, buttoned cuff on sleeve, large patch skirt pockets with flaps, and three-piece convertible belt. "EATON-MADE" of a neat Wool and Cotton Brown Heather Tweed showing an overcheck pattern. Double-breasted, model with convertible collar.... **7.95**

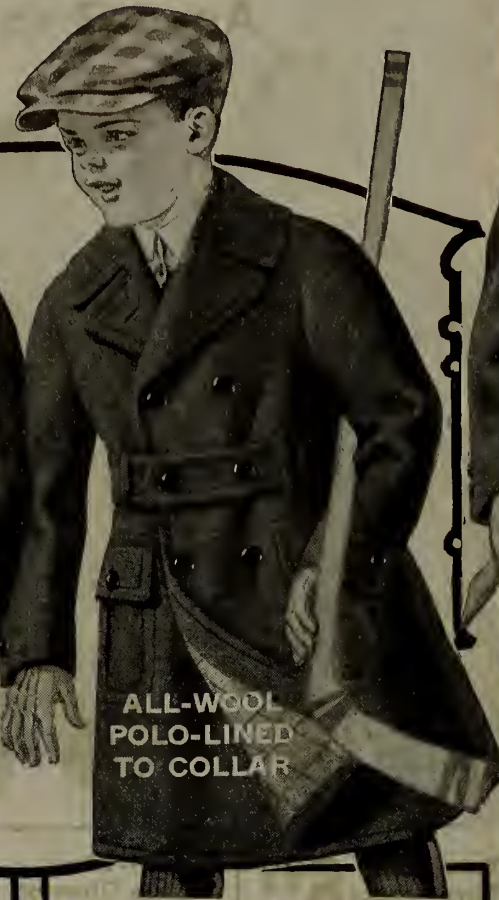

ALL-WOOL POLO-LINED TO COLLAR

All-Wool Polo Lining

Sizes 23 to 28-in. chest, for ages 5 to 10 yrs. "EATON-MADE" with a view to providing extra warmth together with smart style. Double-breasted, convertible collar model with inverted pleat patch pockets and cuffs on sleeve. Lined all through body with All-Wool Polo Cloth, and finished at yoke and sleeves with strong cotton linings. Material used is a Dark Heather Brown Coating of Wool with small percentage of cotton. Price..... **7.95**



Warm Brown Tweed

Sizes 21 to 27-inch chest, for ages 3 to 9 years.
94-583 Our Tag Bargain Coat for boys of 3 to 9 years ensures real winter comfort, for it is made of same weight Brown Wool and Cotton English Overcoating as used in some of our bigger boys' lines. Warm button-to-neck style and strongly lined. A low-priced coat of splendid value... **4.75**

Proportionate sizes or chest measurement for ages.

Size or chest for Age	21	22	23	24	25	26	27	28
	3	4	5	6	7	8	9	10

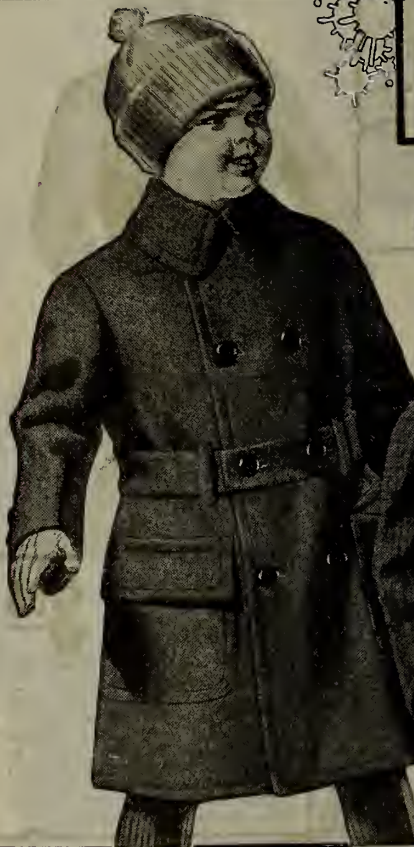

Heather Brown Tweed Button-to-Neck Overcoat

Sizes 22 to 27-inch chest, for ages 4 to 9 years.
94-588 Roomy, comfortable winter Overcoat in Wool and Cotton Brown Heather Tweed. Cut in the button-to-neck model, with all-round belt and flap patch pockets. Strongly sewn and lined. A coat that will give the boy satisfactory service, and reasonably priced. "EATON-MADE." Price..... **5.25**



All-Wool Mackinaw Coat and Leggings

Sizes 21 to 26-in. chest, for ages 3 to 8 years.
 Mothers! consider the added protection afforded the little chap by the knee-length, buttoned leggings supplied with this practical outfit. Suitable weight Wool Mackinaw in neat Brown mixture is material used. Comfortable button-to-neck coat with fancy yoke at front and all-round buttoned belt and patch pockets. Price, complete.... **5.95**



Dark Grey Tweed

Sizes 22 to 27-in. chest, for ages 4 to 9 years.
94-584 Dark Grey Tweed of Wool with small percentage of Cotton is material used for this button-to-neck style Overcoat for boys of 4 to 9 years. Cut in roomy sizes of correct lengths, strongly lined and finished with set-in skirt pockets and buttoned belt, as shown. Price..... **5.00**

Raglan Shoulder Model

Sizes 22 to 27-inch chest, for ages 4 to 9 years.
 Note the smart appearance of this, our lowest priced convertible collar Overcoat. Excellent value in a Dark Brown Tweed, double-breasted, convertible collar model, with raglan shoulder, patch skirt pockets with flaps and all-round belt. Full-fitting sizes and strongly lined. Material is of Wool and Cotton mixture. Price..... **5.95**

When ordering separate Bloomers, Breeches or Knee Pants, please remember sizes quoted are not the actual waist measurements in inches. CHART SHOWING ACTUAL WAIST MEASUREMENTS TO CORRESPOND WITH SIZES IS SHOWN ON PAGE 446.



All-Wool Blue Cheviot Serge
 Sizes 22 to 28 for 4 to 10 years.
 Here is our Special value in an All-Wool Blue Cheviot Serge lined knee pant. "EATON-MADE" in roomy sizes and strongly tailored. A low-priced knee pant of good appearance which is splendid value.
95c



Grey Tweed
 Dark Grey Wool and Cotton lined Bloomers that will give long service.
 Sizes 24 to 28 for ages 6 to 10 years.
 94-608 for ages 6 to 10 years. Price..... **1.80**
 94-609 Sizes 29 to 34 for ages 11 to 16 years. Price..... **2.00**
 94-610 Sizes 35 and 36 for ages 17 and 18 years. Price..... **2.25**



Brown Tweed
 Lined Bloomers of a check pattern Brown Wool and Cotton Tweed.
 Sizes 24 to 28 for ages 6 to 10 years.
 94-615 for ages 6 to 10 years. Price..... **1.80**
 94-616 Sizes 29 to 34 for ages 11 to 16 years. Price..... **2.00**
 94-617 Sizes 35 and 36 for ages 17 and 18 years. Price..... **2.25**



Grey Tweed
 Full fashioned "EATON-MADE" Bloomers of a neat Grey Union Tweed. Strongly lined and made with three pockets and belt loops. Reasonably priced.
 Sizes 24 to 28 for ages 6 to 10 years. Price..... **1.45**
 94-622 Sizes 29 to 34 for ages 11 to 16 years. Price..... **1.60**



Heavy All-Wool Serge
 A Tag Bargain offering in heavy weight All-Wool Blue Cheviot Serge lined bloomers. Three pockets and loops. Specially priced.
 Sizes 22 to 28 for ages 4 to 10 years. Price..... **1.75**
 94-603 Sizes 29 to 34 for ages 11 to 16 years. Price..... **1.95**
 94-604 Sizes 35 and 36 for ages 17 and 18 years. Price..... **2.20**

English Corduroy
 Dark Brown lined English Corduroy Bloomers that will withstand hard wear. Made with three pockets and belt loops.
 Sizes 22 to 28 for ages 4 to 10 years. Price..... **1.95**
 94-606 Sizes 29 to 34 for ages 11 to 16 years. Price..... **2.20**
 94-607 Sizes 35 and 36 for ages 17 and 18 years. Price..... **2.45**



Reinforced
 Double Seat and Double Knees where the wear is hardest. Heavy strong Wool and Cotton Brown Tweed. Strongly lined.
 Sizes 24 to 28 for ages 6 to 10 yrs. Price..... **2.10**
 94-612 Sizes 29 to 34 for ages 11 to 16 years. Price..... **2.35**
 94-614 Sizes 36 and 36 for ages 17 and 18 years. Price..... **2.60**



Specially Good Value!
 Strongly-made, lined, roomy-fitting Bloomers in Brown Wool and Cotton Tweed. Splendid "EATON-MADE" school bloomers at low prices. Three pockets, belt loops and expandable knee bands.
 Sizes 22 to 28 for ages 4 to 10 years. Price..... **1.39**
 94-601 Sizes 29 to 34 for ages 11 to 16 years. Price..... **1.49**



Brown Tweed
 Full-fashioned lined Bloomers with three pockets and belt loops. Mixed Brown Tweed of Wool and Cotton mixture.
 Sizes 24 to 28 for ages 6 to 10 years. Price..... **1.65**
 94-619 Sizes 29 to 34 for ages 11 to 16 years. Price..... **1.85**



Brown Tweed
 Sizes 22 to 28 for ages 4 to 10 yrs.
 94-624 Neat "EATON-MADE" lined Knee Pants of closely woven mixed Brown Union Tweed. Serviceable pants at a low price. Full-fitting sizes. **95c**

Two-Purpose Coat of Brown Tweed
 A necessary garment for every boy—two-purpose coat of Brown Tweed, cemented to check lining that may be worn as Raincoat or Fall Coat. Smart style Raglan shoulder model with convertible collar, patch pockets and three-piece belt. Stitched, taped and cemented seams. Even sizes only.
 Sizes 26 to 30-inch chest for ages 8 to 12 years. Price..... **4.75**
 94-627 Sizes 32 to 36-inch chest for ages 14 to 18 years. Price..... **5.25**

English Model Brown Tweed Pants
 Sizes 26 to 34 for ages 8 to 16 yrs.
 94-620 These English-style Pants, buttoned at knee, are of neat appearance and should give long wear. Made of good weight Brown Wool and Cotton Tweed and serviceably lined. Tailored with three pockets and belt loops. Price..... **2.50**

Brown Tweed
 Full-fashioned lined Bloomers with three pockets and belt loops. Mixed Brown Tweed of Wool and Cotton mixture.
 Sizes 24 to 28 for ages 6 to 10 years. Price..... **1.65**
 94-619 Sizes 29 to 34 for ages 11 to 16 years. Price..... **1.85**

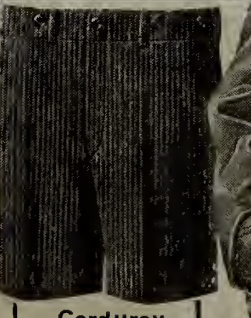

Corduroy
 Sizes 22 to 28 for ages 4 to 10 years.
 94-625 Corduroy is well known for its splendid wearing quality. Lined knee pants as illustrated are made from Dark Brown Corduroy of medium rib and are cut in full-fitting sizes. **1.39**

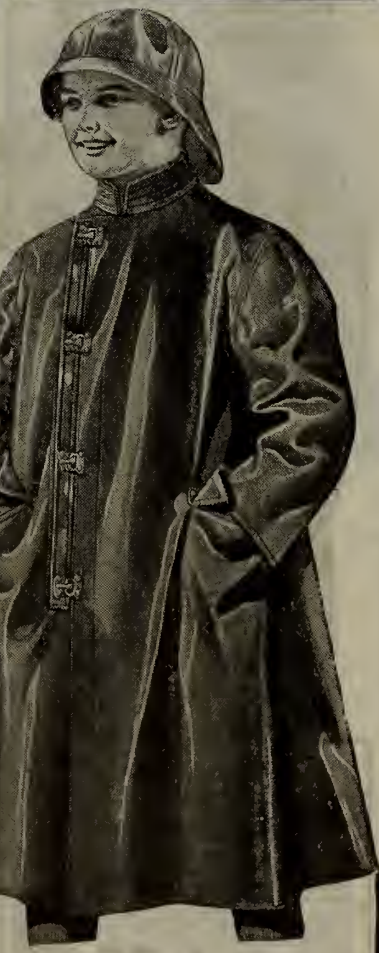

Slicker Coat
 Sizes 24 to 34-inch chest (even sizes only) for ages 6 to 16 yrs.
 94-628 Here is probably the most serviceable coat you can procure for your boy. Khaki Olive Slicker Coat thoroughly waterproof, made of a strong drill well oiled. Two pockets, corduroy-lined collar and clasp fasteners. Price, coat only.. **3.85**
Rubber Sheeting Raincoat
 94-629 Black Rubber Sheeting Raincoat with stand-up turn-down collar, two pockets and clasp fasteners. Sizes 24 to 30-inch chest (even sizes only). Price.. **2.75**



Strong Blue Denim

Bib-and-Brace style Overalls cut in full-fitting sizes of a Blue Denim. Strongly sewn, with seams subjected to strain double-stitched.

94-631 Sizes 22, 24, 26 and 28, for ages 4, 6, 8 and 10 years. Price.....

80c

94-632 Sizes 30, 32 and 34, for ages 12, 14 and 16 years. Price.....

1.00



Coverall to Save the Better Clothes

Sizes 21 to 26, for ages 3 to 8 years.

94-645 Here is one of the most serviceable and practical everyday garments for the small boy. It allows plenty of freedom and comfort, and is strongly made of Blue and White stripe material, and is finished with three pockets and drop seat... Price.....

95c



"Federation Junior" Combination Overalls

Sizes 28, 30, 32 and 34-in. chest, for ages 10, 12, 14 and 16 years.

94-637 Blue Denim

94-638 Khaki Drill

2.10

2.10

Specially made for long, satisfactory service, either of these "Federation Junior" Combination Overalls is a splendid selection. Made of heavy Blue Denim or strong Khaki Drill in easy-fitting sizes and finished with continuous seams at side vents, four front and two hip pockets and open cuffs.



DOUBLE-FRONT

Extra Strength

Here is a Bib-and-Brace Overall that should stand up well under hard wear. Made in roomy sizes of strong Blue and White stripe Denim, and finished with double front and inside leg seams double-stitched.

94-630 Sizes 24, 26 and 28, for ages 6, 8 and 10 years. Price.....

95c

94-640 Sizes 30, 32 and 34, for ages 12, 14 and 16 years. Price.....

1.15



DOUBLE-FRONT

Combination Overalls

Sizes 28, 30, 32 and 34, for ages 10, 12, 14 and 16 years.

94-639 Roomy Combination Overalls in Blue and White stripe. Double-stitched seams and double front increase the strength and wearing qualities. Finished with one hip and three front pockets. Good value. Price.....

1.75



Tweed-Lined Duck Coat

Sizes 26, 28, 30, 32, 34-in. chest, for ages 8, 10, 12, 14 and 16 years.

94-564 Strong, serviceable "EATON-MADE" Coat for school or work, made of Brown Duck with deep corduroy collar, throat tab and leather-tipped pockets. Lined through sleeves and body with tweed, and finished with knitted wristlets. Price.....

3.45

"Federation Jr." Overalls

Sizes 28, 30, 32 and 34, for ages 10, 12, 14 and 16 yrs.

94-635 "Federation Junior" Overalls are well known for their superior wearing qualities. Cut in roomy, full-fitting sizes of a heavy weight Blue Denim. Made with four regular pockets and rule and watch pockets. Continuous facings at side vents and elastic inserts in brace. Price.....

1.50

94-636 "Federation Junior" Smocks, strongly sewn in same material and sizes as above overalls. Four-button style with four pockets and open cuff. Price.....

1.50



DOUBLE-FRONT

Black Duck Overalls

Sizes 28, 30, 32 and 34, for ages 10, 12, 14 and 16 years.

94-633 This popular Boy's Overall is in Bib-and-Brace style and strongly sewn. Good weight Black Duck is the material used, and to ensure long service overalls have been made with double front, and inside leg seams double-stitched. Three pockets. Price....

1.20

94-634 Smock, in same material and sizes as above overall. Price.....

1.20



Blue Denim

Red-trimmed Blue Denim Bib-and-Brace style Overalls in full-fitting sizes and strongly sewn.

94-655 Sizes 21 to 26, for ages 3 to 8 years. Price....

69c

MEN!

WE ARE OFFERING YOU BETTER

QUALITY!

Generally speaking, the choice of materials is better, with better linings and finish, at prices which are as low as we have held them for past several seasons. We have accomplished this through the close co-operation of our own factories, for most of the Men's Clothing in this Book is EATON-MADE.

Always Give Us Your Height and Weight

Order From EATON'S Now

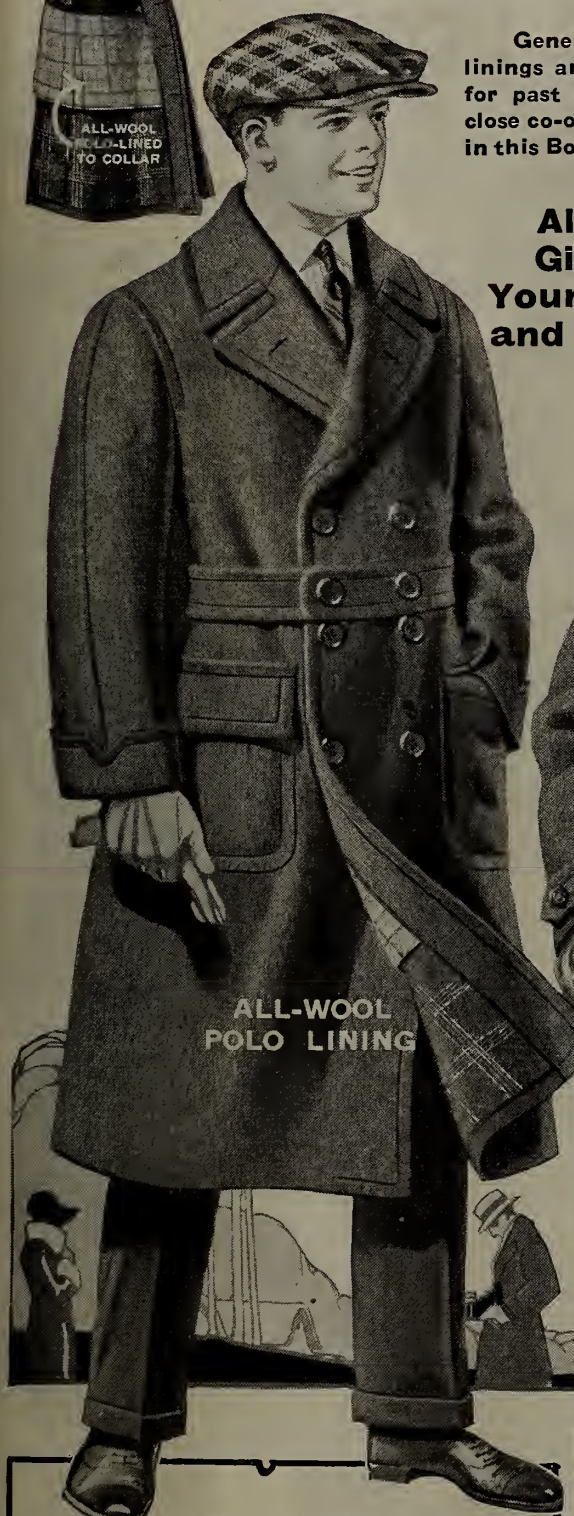
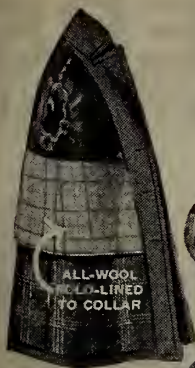

ALL-WOOL POLO LINING

Fancy Checked Back

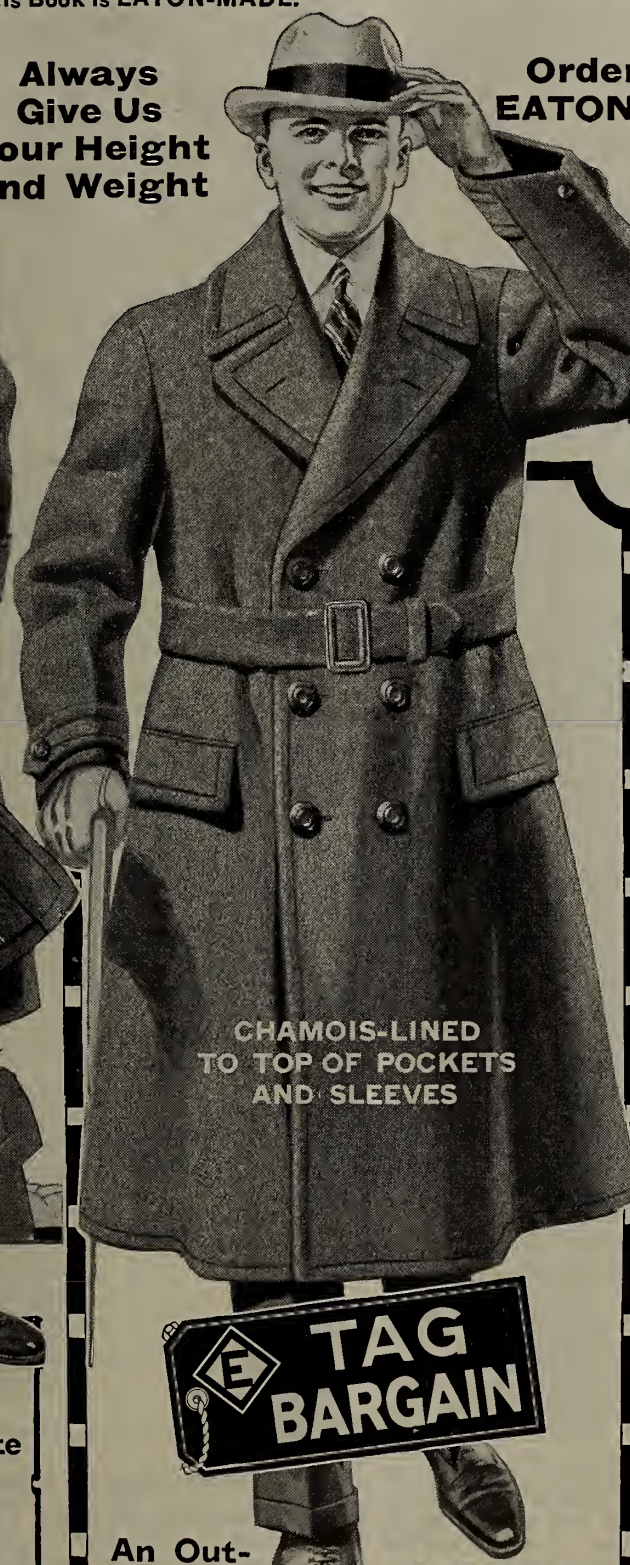

CHAMOIS-LINED TO TOP OF POCKETS AND SLEEVES

E TAG BARGAIN



ALL-WOOL POLO LINING

Dark Grey Whitney Cloth

With Heavy-Napped Surface

All-Wool Navy Blue Ulsterette For Young Men

Sizes 34, 35, 36, 37, 38, 39, 40-in. chest
Length about 44 ins.

44-501 You young fellows will like this Coat! You'll like its style—for it's one of the smartest we have catalogued in some time. The material is an exceptionally fine-looking, thick, soft, heavily-napped All-Wool Navy Blue Whitney Cloth, showing fancy check back; tailored in the full-fitting, loose, burly-looking "Guards" style, with loose boxy back, two-piece detachable button-belt with stitched half-belt in back, split sleeves, fancy cuffs, and big storm collar. Note, too, the extra warm All-Wool Polo lining running up to the collar, also the Venetian yoke and sleeve linings. It's really a splendid coat for young men at a remarkably low price. You'll like it.

1950

An Outstanding Value!

Sizes 36, 37, 38, 39, 40, 42, 44, 46-in. chest. Length about 47 ins.

44-502 Certainly a bargain at this price, Men, for this is an Ulster that has fine appearance as well as warmth to recommend it. It is a rich-looking, warm, Heather Brown Tweed Ulster interlined with soft Sheepskin Chamois to top of pockets and sleeves to give it extra warmth. A big, boxy-back, smart-looking Ulster with all-round belt and buckle, high storm collar, and wind straps on cuffs. Lined throughout with strong, serviceable linings.

15⁹⁵

44-500 Men! We want to convince you that we are offering remarkable value in clothing! Here is a good example, for it's a big, good-looking Ulster, made of a heavy Wool and Cotton Dark Grey Whitney Cloth, heavily napped and showing the smart check back. It's an extra warm coat with a soft, All-Wool Polo lining to top of pockets and a yoke lining of Venetian Cloth. It's extra comfortable, and will give splendid service. Made in double-breasted style with such smart features as the all-around, two-piece, detachable, button belt with stitched half-belt at back, high storm collar and half-cuffs on sleeves. The popular style for men, for the body is cut roomy and comfortable and the finish throughout is of a very high order. Price.....

1975

A Feature Value in Overcoats

12⁵⁰

WARM ULSTERS

BIG, BURLY STYLES THAT MEN LIKE

PRICES ARE LOW!

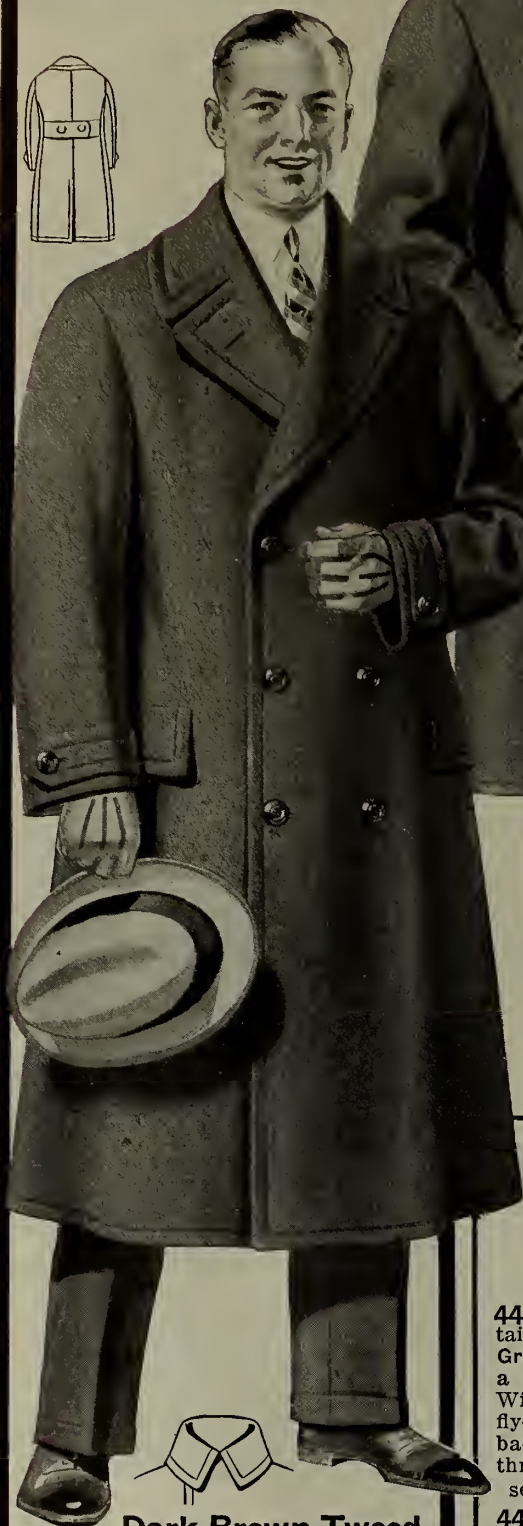

Dark Brown Tweed

Sizes 36, 37, 38, 39, 40, 42, 44, 46 chest

44-508 It's a good example of the splendid value we are offering you—this man's Ulster at \$12.50—for the material is a rich-looking, warm Wool and Cotton Tweed that can be counted on for both comfort and service. It is a popular shade for men—Dark Brown, and carefully tailored in the big, box-back style, half-belt at back, storm collar with throat tab. Fully lined. A Feature value. Length about 47 inches. Price.... **12⁵⁰**



Winter Weight Chesterfields

Sizes 36, 37, 38, 39, 40, 42, 44, 46 chest

44-510 Chesterfield, carefully tailored of a heavy Dark Oxford Grey Melton Cloth (Wool with a small Cotton percentage), Winter weight, single-breasted, fly-front style, with vent at back; serviceable Wool linings throughout and self collar.... **22.50**

44-511 Chesterfield of heavy Black Melton Cloth. Same style and size as above... **22.00**

Fall Weight Chesterfields

44-512 All-Wool Dark Oxford Grey overcoating material, with fine Venetian linings. Same style and sizes as 44-510. **18.75**

44-514 Men's All-Wool Black Chevot-finished overcoat. Same style and sizes as 44-510. **18.75**



EXTRA HEAVY

Extra Heavy Ulster of Heather Brown Tweed

Sizes 36, 37, 38, 39, 40, 42, 44, 46 chest. Average length about 47 ins.

44-507 You men who like a big, roomy, extra heavy, burly-looking Ulster—the kind that looks warm and is warm—you'll be quite taken with this Overcoat! It's extra heavy, it's extra warm, and it's exceptionally smart-looking. Made of an extra heavy Wool and Cotton Heather Brown Tweed Overcoating, with fancy plaid back, and tailored in a big, comfortable-fitting swagger style, with half belt at back, high storm collar and throat tab, 2 large patch pockets with flaps, and windstraps on cuffs. Price **17⁷⁵**

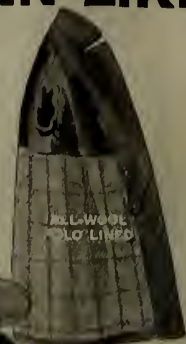

HEAVY IRISH FRIEZE ALL-WOOL POLO LINED

Sizes 36, 37, 38, 39, 40, 42, 44, 46 chest.

Dark Grey Irish Frieze

44-503 A heavy, warm Ulster, of All-Wool Dark Oxford Grey Irish Frieze, a material of splendid quality that is very popular with men because of the warmth and lengthy service it affords. This coat is lined throughout with a warm, fancy check All-Wool Polo Cloth, with half-belt at back and high storm collar. Length about 46 ins. **23⁵⁰**

It is easy to get a well-fitting coat by mail from EATON'S. Send your chest measurement, and always give height and weight.

LEATHER AND CHAMOIS-LINED ULSTERS



LEATHER-LINED
ALL-WOOL POLO LINING

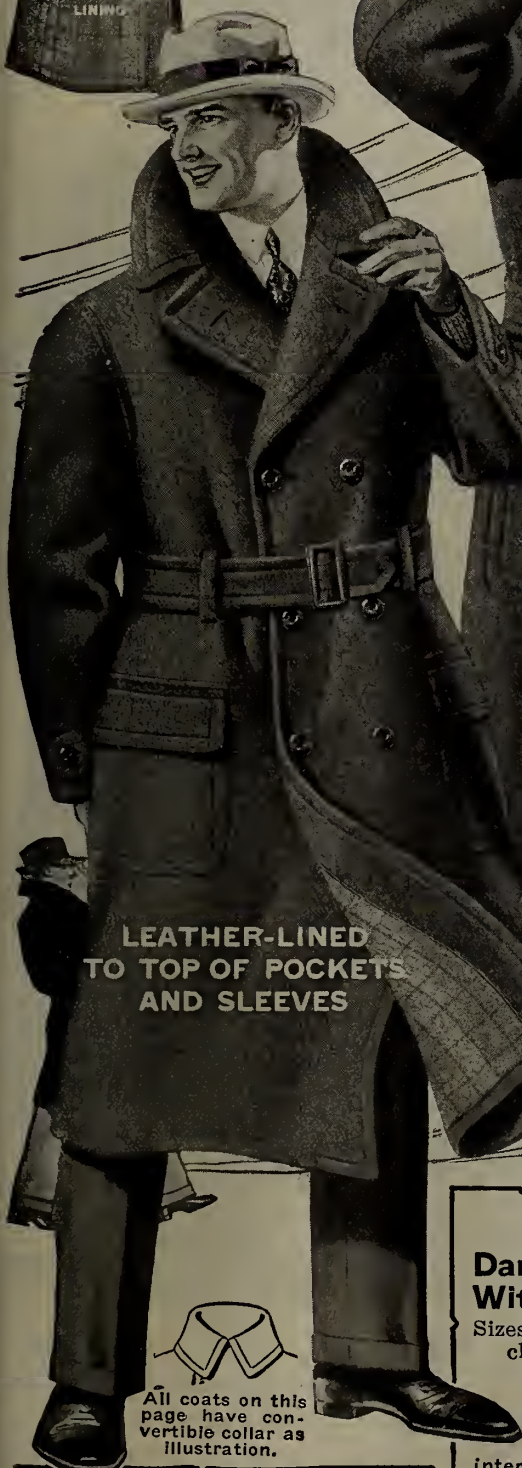

LEATHER-LINED
TO TOP OF POCKETS
AND SLEEVES

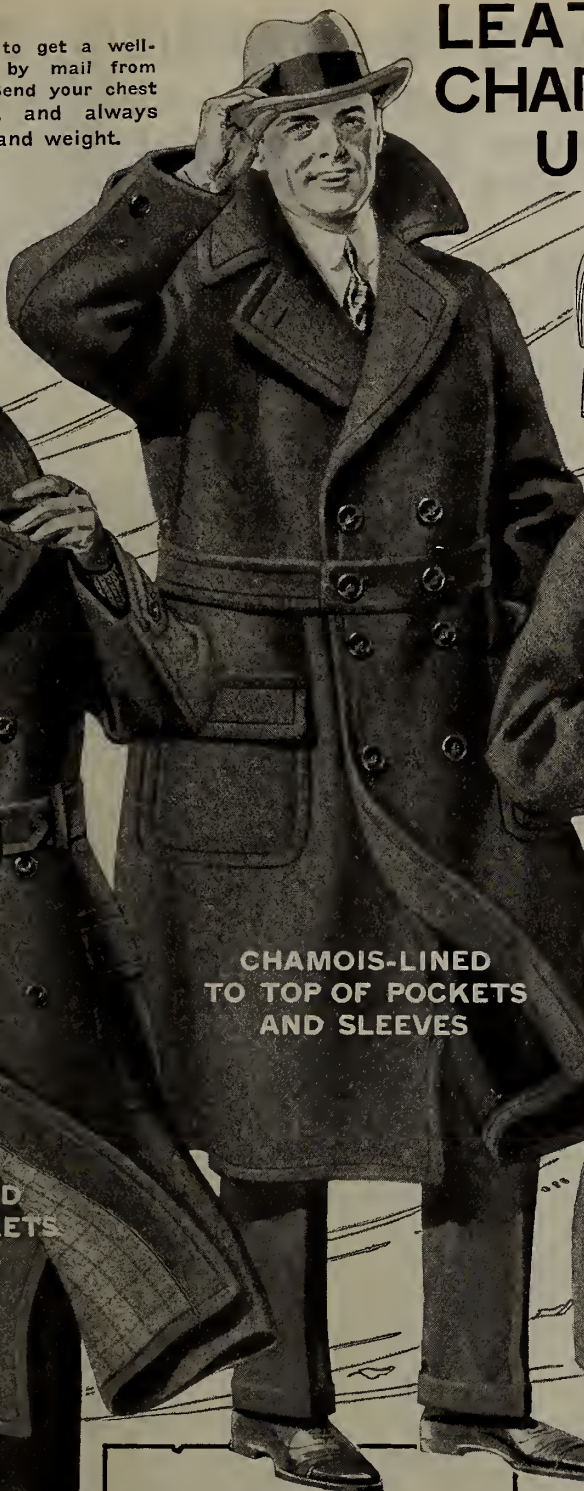

CHAMOIS-LINED
TO TOP OF POCKETS
AND SLEEVES

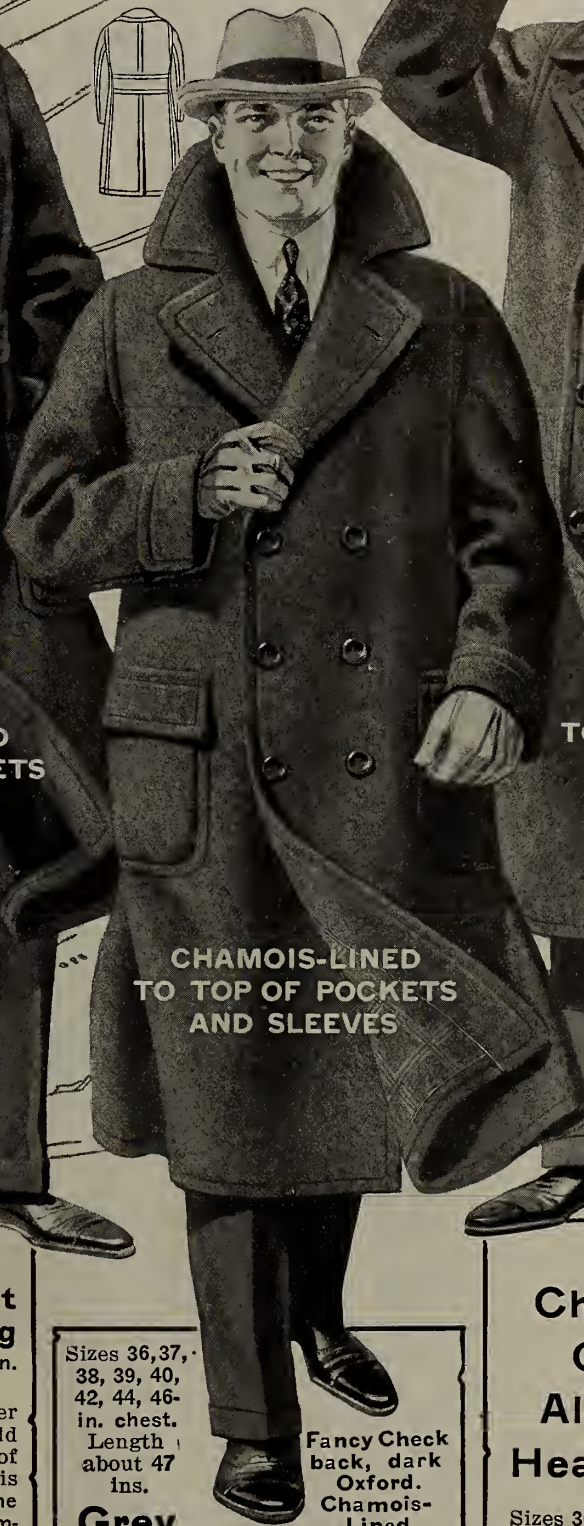

CHAMOIS-LINED
TO TOP OF POCKETS
AND SLEEVES

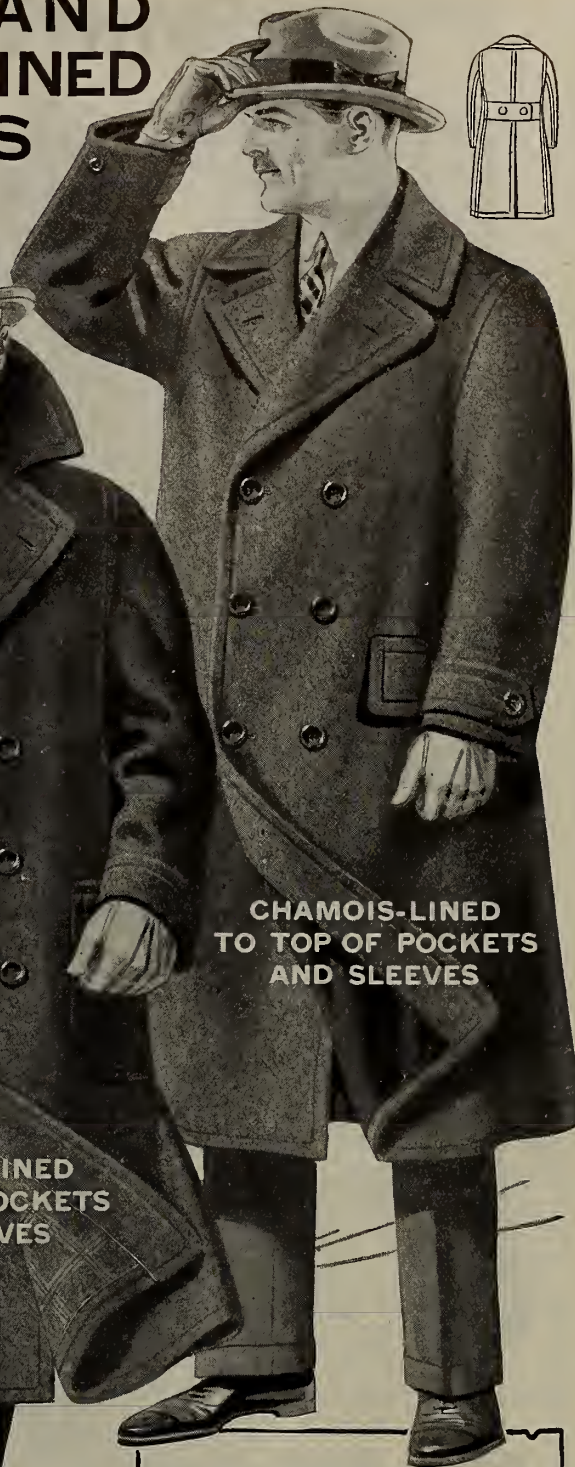

CHAMOIS-LINED
TO TOP OF POCKETS
AND SLEEVES



All coats on this page have convertible collar as illustration.

Heavy Brown All-Wool Leather-Lined Coat

Sizes 36, 37, 38, 39, 40, 42, 44, 46-in. chest. Length about 46 ins.

44-506 Here is one of the heaviest winter-weight overcoats we catalogue. It's a coat that will keep you warm when the mercury drops below the zero mark, because it is made of an All-Wool Brown Overcoating lined in the sleeves and in body to top of pockets with a soft, pliable leather with a heavy All-Wool Polo lining to bottom of skirt. A smart double-breasted style, too, with all-around belt and big storm collar. Knitted wristlets in sleeves. A coat specially tailored to withstand the severe weather. Price.

22⁰⁰

Dark Oxford Grey Coat With Chamois Lining

Sizes 36, 37, 38, 39, 40, 42, 44, 46-in. chest. Length about 46 ins.

44-509 There's little danger of your being cold if you are wearing one of these coats, because it is interlined to the waist and in the sleeves with soft Sheepskin Chamois, affording protection from wind and cold. The material is a thick blanket-cloth-finish soft Wool and Cotton Dark Oxford Grey Overcoating,—a material that has been popular for years with men. Double-breasted style with full box back, all-around 3-piece buttoned belt, high storm collar and throat tab; has two large patch pockets and flaps. In addition to the chamois interlining, it is fully lined with serviceable wool lining. Price...

22⁵⁰

Please Note

When you make sure that your correct size is ordered, you help us to serve you promptly and well. For complete instructions on How to Measure see page 446.

Sizes 36, 37, 38, 39, 40, 42, 44, 46-in. chest. Length about 47 ins.

Grey All-Wool Ulster

44-504 A coat of truly superior quality is this fine big Ulster, tailored from a heavy, warmly-woven All-Wool medium Grey Overcoating material. You'll be glad to wear it on a cold day, for it is interlined to waist and in sleeves with warm, comfort-giving Sheepskin Chamois. It is a handsome coat, too, carefully designed in double-breasted style, with the smart-looking split sleeve and cuff, high storm collar, big roomy body, and half-belt at back. Lined to waist and in sleeves with rich Venetian linings. It should meet your expectations fully in warmth, looks and wear

Fancy Check back, dark Oxford. Chamois-Lined

30⁰⁰

Chamois-Lined Overcoat in All-Wool Dark Heather Mixture

Sizes 36, 37, 38, 39, 40, 42, 44, 46 in. Length about 47 ins.

44-505 A fine big Ulster for men, because it is made doubly warm with a soft Sheepskin Chamois interlining in sleeves and body to top of pockets, assuring extra warmth and serviceability! It is carefully made from a pleasing thick, soft Dark Heather Overcoating with just sufficient Cotton to add to its service-giving qualities, and being tailored in the full, loose-fitting, double-breasted style that most men prefer, is sure to be a popular choice. Has half-belt at back, high convertible storm collar, wind straps on sleeves and fine Italian serge linings. Is this not a splendid value at our low price?

25⁰⁰

WINTER COATS for YOUNG MEN

Warm, Comfortable, and Good-looking,
In the Smart Styles and Materials
Young Fellows Like

Prices are
LOW!

Buy by
MAIL!

Always give
Height and
Weight.



LEATHER-LINED
TO TOP OF POCKETS
AND SLEEVES

EXTRA HEAVY



All Coats on this page have convertible collar as illustrated.

Heather Brown Ulsterette

Sizes 34 to 40-in. chest.
Length about 44 ins.

44-518 An exceptionally good coat for such a low price! It's a coat that will keep you warm and will give splendid service — one of the many outstanding values we are offering you! Carefully tailored in a smart style that young men will like, of a warm, fancy Heather Brown Heavy Overcoating, Wool with just enough Cotton to ensure extra wear, in double-breasted all-around belter style, with storm collar, wind straps on cuffs and patch pockets with flaps.

Outstanding value at

1250

Olive Brown Ulsterette

Sizes 34 to 40-in. chest.
Length about 44 ins.

44-516 this coat is a rich dark olive Brown Wool Overcoating with enough Cotton to ensure a service-giving garment. It is carefully tailored in a popular young men's double-breasted ulsterette style with three-piece detachable belt, high storm collar, patch flap pockets, and wind-straps on cuffs. Lined throughout with fine Wool Serge Italian lining material. This is a warm, serviceable coat — a good value at this price

at this price

1550



Heavy Brown Ulsterette

Sizes 34, 35, 36, 37, 38, 39, 40-in. chest. Length about 44 ins.

44-515 A fine-looking Ulsterette for a young man, tailored of a warm, heavy Wool and Cotton mixed Brown Overcoating showing a fancy check back, cut in full-fitting style with inverted pleat in back and all-around belt. Has high storm collar and wind-straps on the cuffs. Half lined with Venetian-finished material; piped seams. Price....

1875

Lovat Blanket Cloth Ulsterette

Sizes 34, 35, 36, 37, 38, 39, 40-in. chest.

Length about 44 ins.

44-519 This should be a very popular Ulsterette, because the Lovat shade is one of the most favored this year. The material is an extra heavy, warm, soft Wool and Cotton Blanket-finished Overcoating with a fancy check back, tailored in double-breasted, all-around belter style, with big storm collar and wind-straps on the cuffs. Well finished, without linings and with piped seams. A good, serviceable coat

1750

Heavy All-Wool Lovat Cloth, Leather-Lined

Sizes 34 to 40-in. chest.
Length about 44 ins.

44-517 Young Men! Here is a coat to attract your attention, for it is one of the smartest-looking you could get at this price! It is warm, because it is lined to top of pockets and in sleeves with a soft leather lining, with an extension lining of All-Wool Polo Cloth to bottom of coat. Carefully tailored of an unusually fine-looking All-Wool overcoating in an attractive Lovat shade; has all-around belt with leather-covered buckle, high storm collar, split sleeves with half-cuff and wool wristlets. Price,

2150

Be Sure to Give Correct Size

By following instructions on page 446 your proper size may be easily obtained. These Coats are properly proportioned. Care in giving correct size will save delay and help us to give you good service.

Young Men's Winter Overcoats



Sheepskin-Chamois Lined
 Sizes 34, 35, 36, 37, 38, 39
 40-inch chest.
 Length about 44 ins.
44-520 Here's certainly a warm Coat, because it is interlined down to pockets and in sleeves with a soft sheepskin chamois. The material is a rich Heather Brown Wool and Cotton Overcoating of fine appearance, tailored in the swagger, full-fitting, double-breasted style with half belt at back, patch pockets, cuffs on sleeves, and high storm collar. Fully lined with fine Wool Italian linings... **1950**

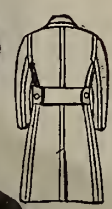

CHAMOIS-LINED TO TOP OF POCKETS AND SLEEVES

All-Wool Sand Shade Check-Back Ulsterette

Sizes 34, 35, 36, 37, 38, 39, 40-in. chest
44-523 Young Men! If you want style, Here it is! If you want warmth, Here it is! For the material of this coat is a thick, heavy All-Wool, fancy check-back Blanket Overcoating in one of the most-wanted shades of Light Sand Mixture.

It is tailored in the popular double-breasted style that most young fellows like, with three-piece button belt, high storm collar that comes up well about the head, cuffs on sleeves, and patch pockets with inverted pleats.

The material of this coat is warm in itself, but for extra warmth body is lined to top of pockets with warm quilted lining backed with flannelette. Carefully finished with piped seams. Don't you think that such an excellent coat as this is really good value at this price? **2275**



Dark Fawn Blanket Cloth Overcoat

Sizes 34, 35, 36, 37, 38, 39, 40-in. chest.
 Length about 44 ins.

44-524 You young fellows will say this is about the smartest-looking and warmest coat you've seen at this price! The material is a Heavy Blanket cloth overcoating, dark Fawn shade, with a faint Green Overcheck. Note, too, that it is lined throughout with a heavy, warm All-Wool fancy Polo Cloth, that assures you ample warmth. Carefully tailored in a style that should prove most popular, with three-piece button belt, patch pockets, fancy cuffs on sleeves, and fancy yoke effects and pleated back. Price.. **1675**



ALL-WOOL POLO LINING

2500

pockets with flaps. Well finished in every detail with rich yoke and sleeve linings and piped seams.

Light Heather Brown

Sizes 34, 35, 36, 37, 38, 39, 40-inch chest.

Length about 44 ins.
44-521 Young men's fine quality Ulsterette, with sheepskin Chamois interlining down to pockets and in sleeves. The material is a rich warm Dark Heather Fancy Checked back Overcoating, Wool with a small percentage of Cotton. Has pleated pockets, fancy cuffs and welted seams; three-piece button belt; high storm collar; rich-looking wool serge linings..... **2350**

All-Wool Lovat Check-Back Ulsterette

Sizes 34, 35, 36, 37, 38, 39, 40-inch chest.
 Length about 44 inches

44-522 Young Fellows are turning to the Lovat shades in Overcoatings, and there is sure to be a popular demand for this coat, because the material is a heavy, All-Wool check-back Blanket Cloth of splendid appearance. Note, too, that there is a heavy All-Wool Polo Cloth lining to pockets that assures plenty of warmth. The style is the much-favored young men's double-breasted Ulsterette with all-round three-piece button belt, set-in sleeves with cuffs, high storm collar and patch pockets with flaps. Well finished in every detail with rich yoke and sleeve linings and piped seams.

EATON'S LOW-PRICED SUITS

Sturdy Materials

Good Appearance

BIG VALUES!

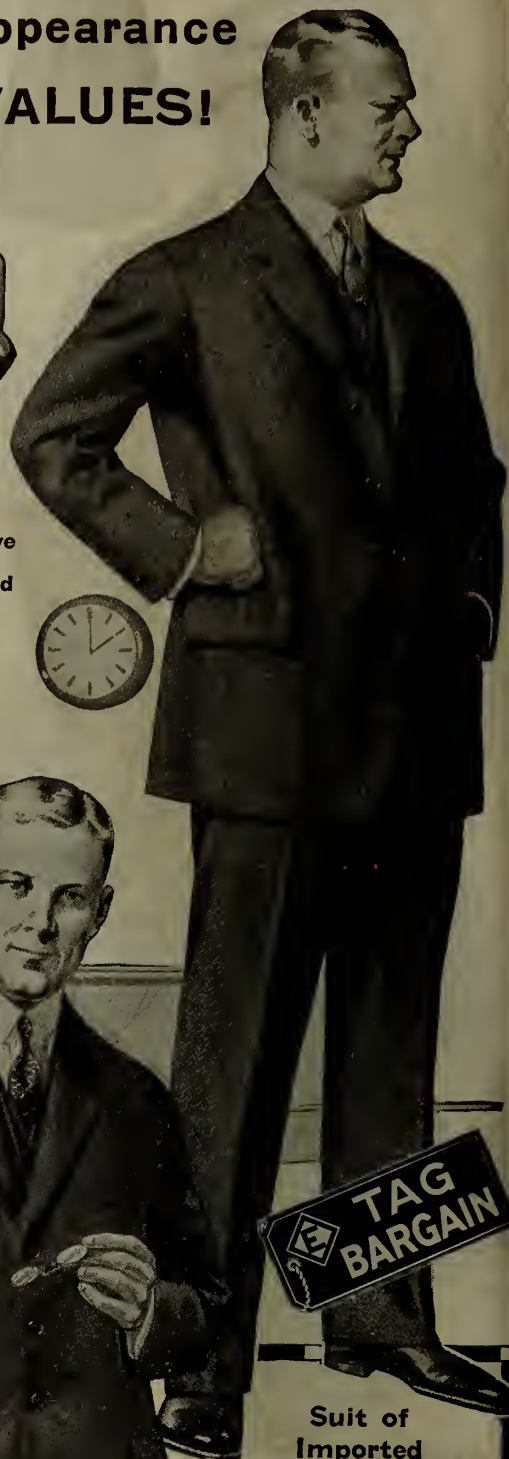

Always Give Us Your Height and Weight.



TAG BARGAIN

Brown Scotch Tweed Suit—One of Our Feature Values

Sizes 36, 37, 38, 39, 40, 42, 44-in. chest. Leg length 29 to 33 ins.

44-526 Men who buy this Suit may be well assured of a good appearance and an unusual length of service, for the material is an Imported Scotch Tweed in a very pleasing medium Brown shade. If you want a suit for everyday wear, you'll be particularly pleased with this choice, because it does not readily show the dust. In a favored style—three-button, single-breasted sacque coat, with snug-fitting collar and notch lapels, vent at back; regular vest, and trousers with usual pockets, belt loops and cuff bottoms. Coat is carefully finished with wool Italian linings. Price.....

1850

Help Us Fit You Correctly

You'll be surprised how easy it is to get a correct fit from EATON'S Mail Order Men's Clothing Department, but don't guess at your size! Don't try to take your own measurements! Let some one else do it. Follow the directions on page 446. And be sure to give height and weight.

All-Wool Navy Blue Twilled Serge

Sizes 36, 37, 38, 39, 40, 42, 44-inch chest. Leg length 29 to 33 ins.

Here's a Suit that in every way upholds the reputation of EATON'S for giving outstanding value in men's clothing! The material is a good weight All-Wool hard-finished Navy Blue Twilled Serge well-tailored in men's standard single-breasted sacque model. Has the regular style vest and trousers, finished with five pockets, belt loops and cuff bottoms. Carefully finished throughout, the coat linings being of wool, and you'll agree that it's low-priced.

14.95

44-701 Same style and sizes as above, in an All-Wool Black Serge Suit. Finished with the same care, and with wool linings in coat. Price.....

16.50

Heavy All-Wool Brown Tweed

Sizes 36 to 44-inch chest. Leg length 30 to 34 ins.

44-527 This is about the sturdiest suit you could find for hard wear. In fact the material is called the "Untearable" Tweed, it is so durable—an extra heavy All-Wool weave in the well-known Brown diagonal Twill pattern. Coat is the regular conservative sacque style; regular vest and plain bottom trousers. Wool linings.....

1650

Fox's All-Wool Blue Cheviot Serge

Sizes 36, 37, 38, 39, 40, 42, 44-inch chest. Leg length 30 to 34 ins.

44-139 One of the big EATON values in men's suits that has gained widespread recognition! Certainly a great value, for the material is the well-known Fox's All-Wool Navy Blue Cheviot Serge of splendid quality. Carefully made, too, on well-fitting patterns in the standard conservative, three-button, single-breasted style, with usual style vest, trousers with five pockets, belt loops and plain bottoms. Extra value.

BIG 3
T. EATON COMPANY
TORONTO CANADA

1195

Suit of Imported Brown Tweed Bargain-Priced!

Sizes 36, 37, 38, 39, 40, 42, 44-inch chest.

Leg lengths 30 to 34 ins.

44-525 An outstanding value for the man who wants a good-looking, serviceable Suit for everyday wear. It's a suit that will please you with its appearance and fully satisfy you with the length of wear you will get from it. The material is a good weight imported English Tweed in a smart Bluish-Brown effect with a faint Herringbone pattern that should be popular with men. Carefully tailored single-breasted style; regular vest; the trousers have five pockets, belt loops and plain bottoms. Well finished with good serviceable linings. A suit we strongly recommend as an exceptional value. Note this Tag Bargain price:

1050

FINE QUALITY SUITS

Featuring Serges That Have Won For
EATON'S a Dominion-Wide Reputation
For Good Value

Test The
Values We
Offer You!

It's easy to get a
well-fitting Suit by
mail, if you just follow
the instructions on
how to measure given
on page 446.

Always Give
Us Your
Height and
Weight



Grey
or
Blue
All-Wool
English Serge

Sizes: 36, 37, 38, 39, 40, 42, 44 chest.
33, 34, 35, 36, 38, 40, 42 waist.
Choice of leg lengths 29 to 33.

Men who want something between the form-fitting styles and the loose, three-button conservative style are offered these fine All-Wool Serge Suits, choice of Navy Blue or Grey, two-button, single-breasted style. The material is a good quality twilled Serge that will give splendid service. Nicely shaped notch collar and lapels with a long, soft roll. Regular style vest and trousers with five pockets, belt loops and cuff bottoms.

44-640 All-Wool NAVY BLUE Serge.
44-641 All-Wool DARK GREY Serge.

20⁰⁰

English Grey
Botany Serge

Sizes 36, 37, 38, 39, 40, 42,
44-in. chest. Leg lengths
29 to 33 ins.

44-531 This is a splendid Medium Dark Grey Serge Suit for this money, because the material is an English All-Wool Botany Weave of a fine quality. It is a suit that business and professional men will like, on account of its general serviceability and dignified appearance. Made in regular single-breasted, three-button style with usual style vest and cuff-bottom trousers with five pockets and belt loops. Coat is lined with fine wool lining. **25.00**

Extra Pants

44-532 Extra Trousers of same material and in same style. Sizes 32 to 44-inch waist. Leg length 29 to 33 ins. Price..... **7.50**

STOUT MEN'S SUITS
in Brown or Grey
Scotch Tweeds

Sizes 40, 42, 44, 46, 48, 50-inch chest.
With 40, 42, 44, 46, 48, 50-inch waist.
Choice of leg lengths 30 to 34.
Stout Men's Suits, made on EATON'S special sizes with extra room where needed. Your choice of either Brown or Grey Imported Scotch Tweed tailored in three-button, single-breasted style. Six-button vest, and trousers finished with five pockets, belt loops, plain bottoms. Wool linings. Note that chest and waist measurements are the same.

44-533 BROWN Scotch Tweed. **19⁵⁰** 44-534 GREY Scotch Tweed.

All-Wool Blue Serge for Stout Men

44-308 Same style and sizes in All-Wool Navy Blue Serge for stout men. Waist of trousers same measurement as chest. Price..... **25.00**

All-Wool Serge
Suits for Men
in Navy Blue
or Black

Sizes 36, 37, 38, 39, 40, 42, 44-in.
Chest. Leg lengths 29 to 33 ins.

Eatonia
A SURE SIGN
OF OUTSTANDING VALUE

These All-Wool Serge Suits for men are rapidly gaining wide reputation as an unusual value at \$25.00. The serge is carefully tested for weight, color, etc., and special attention is paid to the tailoring to produce a suit which will stand out as a worthy example of EATONIA value. The style is the regular three-button, single-breasted saque model with nicely shaped collar and soft-roll notch lapels, usual style vest and trousers with five pockets, belt loops and cuff bottoms. Finished with fine wool linings.

44-528 All-Wool NAVY BLUE Serge.
44-529 All-Wool BLACK Serge.

25⁰⁰

Imported English
Serge in Navy Blue
or Medium Dark
Grey

Sizes 36, 37, 38, 39, 40, 42,
44-in. chest. Leg lengths
29 to 33 ins.

Our "Excelsior Brand" All-Wool Navy Blue or Grey Serge Suits for men are the finest suits we catalogue. We want to draw your attention particularly to the quality of these suits, because we believe them to be the equal of many much higher in price. The material is really a superior quality—the product of one of the best English mills, bought especially for our better grade suits. It's a fine-twill, soft-finished Botany Serge that will give excellent wear and will not readily gloss or shine. Finished with extra care, and lined with fine quality linings.

44-536 All-Wool NAVY BLUE Serge.
44-535 All-Wool MEDIUM GREY Serge.

33⁵⁰

LOW-PRICED Well-Made Suits of Distinction for the Young Man

Always Give Age, Height and Weight

See Table of Sizes
on Page 225 Opposite



44-543



44-330



Low-Priced

Brown Tweed Suit

Sizes 34, 35, 36, 37, 38, 39, 40-in. chest.
Leg length 29 to 33 ins.

44-543 A stylish, low-priced suit that has a good appearance and will give a satisfactory amount of wear is this one of a Wool and Cotton Brown Tweed material in a neat pattern. Cut on the two-button, single-breasted style with soft-rolled notched lapels and flap body pockets. Back has two pinch pleats and half belt. Regular style vest, and trousers have belt loops, five pockets and cuff bottoms. A real good buy at.....

16⁵⁰

Hard-Finished Blue Serge Suit For the Young Man

Sizes 34, 35, 36, 37, 38, 39, 40-Inch chest
Leg length 29 to 33 inches.

44-746 The chance to buy a heavy Wool Serge Suit like this for \$14.95 does not often present itself, and he is a wise buyer who takes advantage of this offer. Made of Navy Blue Wool Hard-Finished Serge in the regular young men's model with two-button front, soft-rolled notched lapels and flap body pockets. Trousers are regular style with cuff bottoms. Price.....

14⁹⁵

Sturdy Brown Tweed Suit With Extra Pants

Sizes 34, 35, 36, 37, 38,
39, 40-Inch chest.

Leg length 29 to 33 ins.

44-330 Young men with an eye to economy will be quick to take advantage of this low-priced two-pant suit, for the material is a fine Brown Wool and Cotton Tweed in herringbone pattern.

It is cut in the smart sacque model with two-button front, soft-rolled notched lapels, regular style vest and trousers.

Note that it's a suit with extra trousers.

18⁷⁵

Imported Brown Scotch Tweed

Sizes 34, 35, 36, 37, 38,
39, 40-in. chest.

Leg length 29 to 33 ins.

44-541 Exceptional value is offered in this young man's suit of Wool and Cotton Scotch Tweed in a Dark Brown Mixed pattern. Coat is well tailored in the two-button single-breasted style with pinch back and half belt with two buttons. Has soft-rolled, notched lapels and Wool linings. Trousers are the regular style with belt loops, five pockets and cuffs. Vest has five buttons and usual pockets. Be sure to state correct size when you order. Price...

18⁵⁰

BIG 3
T. EATON CO. LIMITED
TORONTO CANADA

44-159

Our "Big 3" Value Suit of Fox's All-Wool Blue Cheviot Serge For Young Men

Sizes 34, 35, 36, 37, 38, 39, 40-Inch chest,
Leg length 29 to 33 inches.

44-159 In this "Big 3" value is offered a suit that is an unusually good buy at \$11.95. In fact, you would expect to pay many dollars more for an All-Wool Fox's Serge Suit in a Cheviot finish. Cut on a conservative sacque model with two-button front, soft-rolled notched lapels, flap body pockets, and is well lined throughout. Trousers are regular style with belt loops, five pockets and cuff bottoms. Vest has five buttons and four pockets. Price.....

11⁹⁵

YOUNG MEN! You'll Like The Style and Quality of These Suits—the PRICES ARE LOW!

WE CAN FIT YOU!
If you are sure that correct size is given.

You will be surprised at how well we can fit you if you give us your correct Measurements taken according to instructions given on page 446.

Always Give Us Your Height and Weight



Here's Good Value! **25⁰⁰**

Eatonia All-Wool Blue Serge
STANDS FOR GOOD VALUE IN GOOD MERCHANDISE

Sizes 34, 35, 36, 37, 38, 39, 40-in. chest. Leg lengths 29 to 33 ins.

Our "EATONIA" All-Wool Navy Blue Serge Suit for young men is an outstanding value in a high quality suit for \$25.00! And we spare no efforts in keeping it up to its high standard, for the material is a good weight, fine All-Wool Botany Twilled Serge bought specially for our EATONIA Serge Suits from one of England's best mills. Constant inspection and careful supervision of the process of making EATONIA Suits in our own factory assures extra good value. The style is the smart two-button, single-breasted model the majority of young fellows like, with soft-roll notch lapels and vent at back. Vest and trousers in regular style. EATONIA Value. **25.00**

English Navy Blue Serge

Sizes 34, 35, 36, 37, 38, 39, 40-in. chest. Leg length 29 to 33 ins.

With Two Pairs of Trousers

44-539 A good quality All-Wool Twilled Navy Blue Serge, hard twill finish. Single-breasted style with vent in the back; regular vest; trousers with cuff bottoms, five pockets, and belt loops. Coat has fine Wool Italian linings. Two-pant Suit... **23.50**

With One Pair of Trousers

44-538 The same Suit as above, but with only one pair of trousers. Same sizes. **18.50**

Dark Fancy Brown Mixture

Sizes 34, 35, 36, 37, 38, 39, 40-in. chest. Leg lengths 29 to 33 ins.

44-595 Young fellows will like the material in this Suit, for it's a good Imported English Twilled in a very pleasing fancy Brown mixture with just a faint suggestion of a colored stripe. It's a shade which is popular with young men because it has the little touch of color that gives their clothes the distinction which belongs to young men. In the standard single-breasted, two-button style, with regular vest and cuff-bottom trousers with five pockets and belt loops. Be sure to state correct size when you order. **15.75**

Scale of Sizes for Young Men's Suits

Coat 34 35 36 37 38 39 40 chest.

Pants 30 31 32 33 34 35 36 waist.

Choice of leg lengths 29 to 33 ins.

See Page 446 for information on how to have your measurements taken to ensure a correct fit.

Lovat Tweed With Overcheck

Sizes 34, 35, 36, 37, 38, 39, 40-in. chest. Leg lengths 29 to 33 ins.

Here's a real dressy-**44-596** looking Suit for young fellows! When you see it you will agree that it is a splendid value for the price. The material is an Imported English Tweed in one of the very smart shades which is gaining in popularity every season—a Lovat with a faint overcheck. Tailored in the favorite single-breasted, two-button style, and featuring the rather wide, soft-roll peak lapels. Usual style vest and trousers with cuff bottoms, five pockets and belt loops. Well finished with Wool Italian linings in the coat. Price..... **14⁵⁰**

Dark English Tweed, Very Low-Priced!

Sizes 34, 35, 36, 37, 38, 39, 40-in. chest. Leg lengths 29 to 33 ins.

44-537 You young fellows, look at this Suit! There's no doubt about it being a bargain, for the material is a good, sturdy imported English Tweed, and the color is a very pleasing Bluish-Brown shade, showing a faint herringbone stripe. A serviceable, warm suit for winter, tailored in the well-fitting, favorite young men's single-breasted, two-button model with vent at back; regular vest; trousers with five pockets, belt loops and cuff bottoms. A Big Tag Bargain Value. **10⁵⁰**

TAG BARGAIN

YOUNG MEN! YOU LIKE

Suits of Distinction for the Youth

Always Give Height and Weight



All-Wool English Navy Blue Botany Serge Suit
 Sizes 32, 33, 34, 35, 36, 37-inch chest.
 Leg lengths 28 to 31 ins.
44-551 Note particularly the clever use of pleats and half belt at back of this All-Wool English Botany Serge Suit. Two-button single-breasted style with soft-rolled notched lapels and flap body pockets. Trousers have belt loops, five pockets and cuff bottoms. Regular style vest. Price.. **21⁰⁰**

Fancy English Dark Brown Mixed Tweed
 Sizes 32, 33, 34, 35, 36, 37-inch chest.
 Leg lengths 28 to 31 inches
44-548 You would certainly expect to pay more than \$14.00 for a Suit of such good appearance. It is made of an imported English Brown Tweed in a fancy pattern. Coat is two-button style with pleated button-flap patch pockets. Back has box pleat finishing at stitched-on half belt. Trousers have belt loops, five pockets and cuff bottoms. Vest is regular style. Price..... **14⁰⁰**



All-Wool Blue Cheviot
 Sizes 32, 33, 34, 35, 36, 37-inch chest. Leg length 28 to 31 ins.
44-549 Good value is represented by this All-Wool Blue Cheviot Suit, for it is smartly tailored in two-button style with all-around belt, and box pleats at back and on body pockets. Trousers have five pockets and cuff bottoms. Regular five-button vest. Price..... **11.25**

Imported Scotch Tweed
 Sizes 32, 33, 34, 35, 36, 37-inch chest. Leg length 28 to 31 ins.
44-552 Similar style to above suit, with inverted pleats and made of an All-Wool fancy Brown Scotch Tweed finished with wool linings. Price..... **16.75**



Youth's Hard-Finished Blue Serge Suit
14⁹⁵
 Sizes 33, 34, 35, 36, 37-in. chest.
 Leg length 28 to 31 ins.
44-764 For his first "longers" Suit, we can recommend this hard-finished All-Wool Blue Serge. It has all the quiet smartness of the popular two-button, single-breasted, form-fitting sacque with soft-rolled notched lapels and flap body pockets. The trousers have belt loops, five pockets and cuff bottoms. Regular style vest with five buttons. Be sure that you order the correct size. See page 446 on How to Measure for Boys' Clothing.



Fox's All-Wool Blue Cheviot
 With Blue Chalk Line Stripes
 Sizes 32, 33, 34, 35, 36, 37-in. chest. Leg length 28 to 31 ins.
44-546 Youth's smart Suit of Fox's English All-Wool Blue Cheviot Serge with mercerized colored stripes. Cut on the ever-popular two-button style with soft-rolled notched lapels and patch pockets with inverted pleats. The insert shows the stylish back. The lining throughout is of wool serge. Regular style vest, and trousers have usual pockets and cuff bottoms.
19⁵⁰

Fox's All-Wool Brown Serge
44-570 Same style, quality and sizes as above, only made of Brown Cheviot Serge with fancy stripe. Price..... **19.25**

THIS IMPORTED ENGLISH TWEED SUIT IS A BARGAIN VALUE!
 Sizes 32, 33, 34, 35, 36, 37-inch chest. Leg length 28 to 31 ins.
44-550 As ever, this sign assures you of good value, and this smart Suit is everything that the "Tag Bargain" implies. The material used is a Dark Brown, Blue-Tinted English Cloth. Soft-rolled notched lapels and body pockets finished with button-down flaps and inverted pleats. A three-piece button belt stitched at back completes the coat of this exceptionally good value in youths' suits. Trousers have cuff bottoms, belt loops and five pockets. Regular style vest.

Price Only 9⁹⁵

17⁰⁰ Fancy Blue Lovat
 With Extra Trousers
 Sizes 32, 33, 34, 35, 36, 37-inch chest.
 Leg length 28 to 31 ins.
44-547 If you are choosing a Suit for general wear you will do well to consider this stylish model. Made from a Fancy Blue Lovat Tweed with Brown mixture. Has extra trousers—a feature that adds greatly to the life of a suit. The coat is cut on the popular two-button, single-breasted style with box pleat and half belt at back. Body pockets have button flaps and are finished with box pleats. Trousers have cuff bottoms, belt loops and five pockets. Regular style vest.

Youths' Winter Weight Overcoats

(These Coats are NOT Young Men's)

Youth's Heavy Lovat Ulsterette
 ALL-WOOL POLO LINING
 Sizes 34, 35, 36, 37-in. chest
 Length about 42 ins.
44-553

Here's a real warm, dressy-looking Coat for the High School fellow. Smart yoke and inverted pleat in back, pleated patch flap pockets, and half cuffs on sleeves! Material is an exceptionally fine heavy Overcoating in the popular Lovat shade. All-Wool Polo Cloth lining to waist with yoke lining of sateen. All-round belt and piped seams.

17⁷⁵

Youth's Heather Blue Ulsterette
 Sizes 34, 35, 36, 37-inch chest.
44-556 You'll be well pleased with this youth's smart Ulsterette, because it's really a splendid value. Carefully tailored of heavy winter weight All-Wool Overcoating in Dark Blue Heather mixture. Double-breasted style with three-piece button belt, pleated patch pockets, half cuffs on sleeves and lined throughout with serviceable wool linings.

15⁰⁰

LEATHER LINED BODY AND SLEEVES

Dark Sand Shade Ulsterette with Leather-Lined Body

Sizes 34, 35, 36, 37-in. chest.

44-555 This Ulsterette is warm, because it is leather-lined to waist and in sleeves, and has an All-Wool Polo Cloth extension to bottom of coat. Tailored of fine, heavy All-Wool Overcoating, Dark Sand shade, in double-breasted, three-piece, button-belt style, with patch pockets, high storm collar, half cuffs on sleeves and knitted wristlets. Price.....

18⁵⁰

State Height and Weight

Youth's Smart Overcoat in Dark Brown Heather Shade

Sizes 34, 35, 36, 37-inch chest.
 Length about 42 ins.

44-554 An exceptionally low price for such a good coat, because the material is a warm, fine-looking Wool and Cotton Overcoating in one of the very popular Heather shades. Carefully tailored in three-piece button belt style with high storm collar, pleated patch pockets, and inverted pleat in back. Coat is fully lined throughout. Price.....

11⁹⁵

ALL-WOOL POLO LINING

Fancy Mackinaw Breeches for Youths

Sizes 28, 29, 30, 31, 32, 33, 34-in. waist.
44-594 Specially tailored for youths are these heavy, warm, All-Wool Mackinaw Breeches of a material that is a splendid quality for service and the color an attractive Dark Blue and Brown mixture. Made in easy-fitting roomy style and finished with 4 pockets, belt loops, riveted-on huttons and lace at knee. Price.....

2.95

Dark Brown Ulsterette, Polo Lined

Sizes 34, 35, 36, 37-inch chest. Length about 42 ins.

44-557 An unusually warm, comfortable, service-giving Ulsterette of smart appearance, carefully tailored of extra heavy All-Wool Overcoating in a Dark Heather shade, and lined throughout body with warm, All-Wool Polo lining. Double-breasted, three-piece, button-belt style, with patch pockets, high storm collar and half-cuffs on sleeves. Sateen yoke and sleeve linings. Price.....

16.75

Youth's Fancy All-Wool Mackinaw Coat

Sizes 34, 35, 36, 37-in. chest.
44-582 A warm, serviceable, smart-looking Coat of heavy All-Wool Mackinaw in a Dark fancy Greenish-Brown Heather. Has the popular yoke hack, all-round belt, button flap pockets, high shawl collar and knitted wristlets.

5⁷⁵

44-557
16⁷⁵

HEAVY ALL-WOOL MACKINAW CLOTHING

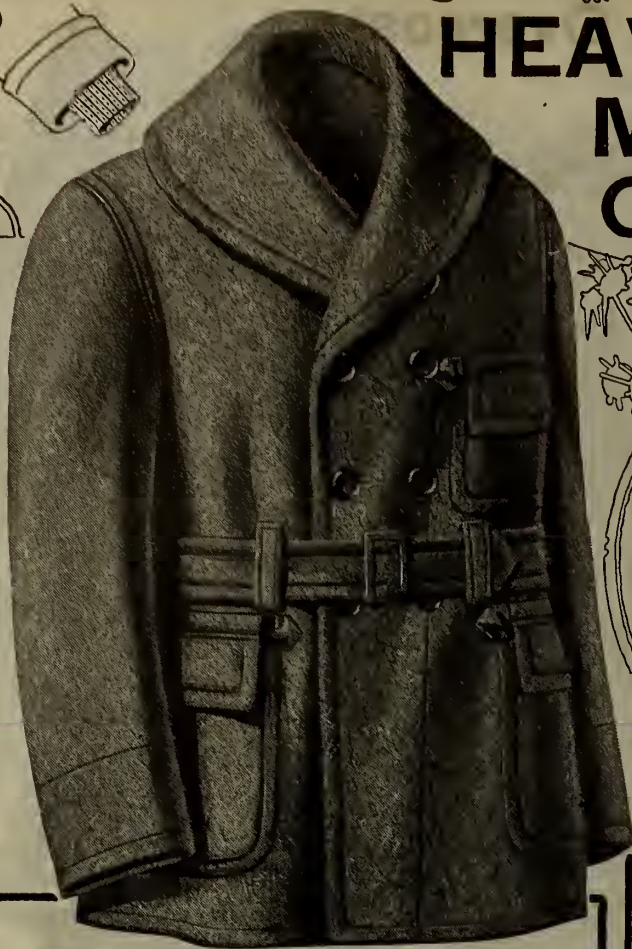

All-Wool Grey Mackinaw Coat

Sizes 36, 38, 40, 42, 44, 46-in. chest.

These are thick, heavy, All-Wool Dark Grey 44-558 Mackinaw Coats, the kind that make it possible for lumbermen and loggers to work out in the open in all sorts of weather. Cut on big, roomy, comfortable lines, with plenty of room for the arms and shoulders. Double-breasted style with loose, all-round belt, roomy body pockets with flaps and leather stayed. Knitted wool cuffs in sleeves. Length about 34 ins. Price.....

735



Mackinaw Vests

Here are vests that offer the extra touch of warmth that most men need when working in the open. These Vests are made of a thick, heavy, All-Wool Mackinaw Cloth in a choice of Black or Grey shades and will give plenty of warmth just where it's most needed. Finished with knitted neck that fits snugly around throat. Piped seams and three pockets. Sizes 36, 38, 40, 42, 44, 46-in. chest.

44-564 All-Wool Dark Grey Mackinaw Cloth to match Coat 44-558. **2.45**

44-565 All-Wool Black Mackinaw Vest to match coat 44-559. Price **2.45**



All-Wool Black Mackinaw Coat

Sizes 36, 38, 40, 42, 44, 46-in. chest.

Made of an extra heavy All-Wool Black 44-559 Mackinaw Cloth cut in the full, roomy style that is specially suitable for farmers, lumbermen, teamsters and all men who work outdoors. There's plenty of room in the body with full, free swinging arms. Double-breasted style, all-round buckle belt, flap body pockets and breast pocket, leather stayed corners and knitted wristlets in sleeves. An EATON value that men who purchase will be well pleased with. Length about 34 ins. Price.....

695

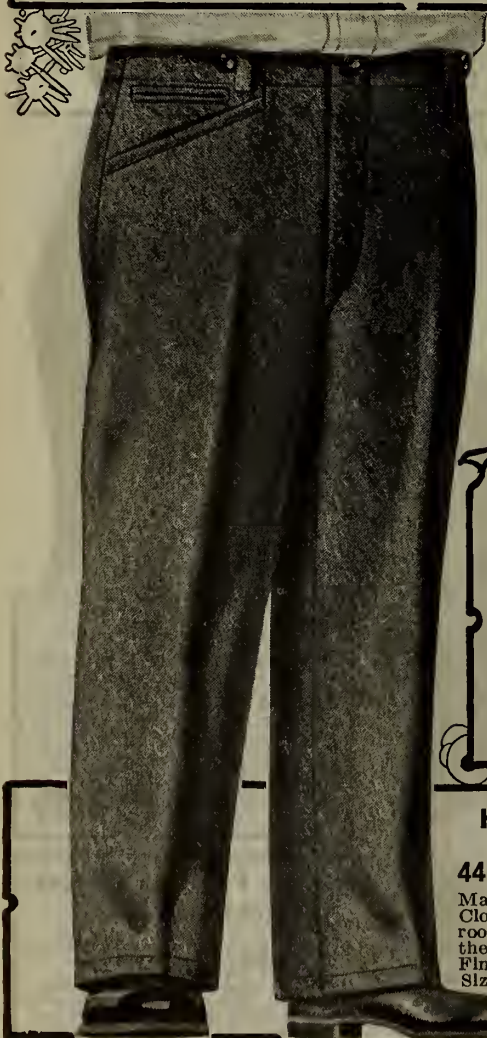

Grey Breeches with Double Seat and Double Knee

Sizes 32 to 44-in. waist. Even sizes only.

These heavy, All-Wool Dark Grey 44-561 Mackinaw Breeches (same material as coat 44-558) have double seat and double knees, which adds considerably to the service you will get from them. Cut on full patterns, side lacing at knee. Four pockets. Price.....

395



Black Breeches with Double Seat and Double Knee

Sizes 32 to 44-in. waist. Even sizes only.

All-Wool Black Mackinaw 44-563 Breeches, same material as coat 44-559, with double seat and double knees to ensure extra service. Cut on full roomy patterns and finished with side-laced knee and four pockets.

390

Heavy Grey Mackinaw Trousers

Men's heavy All-Wool Dark Grey 44-560 Mackinaw Trousers. Made of the same heavy warm Mackinaw Cloth as coat 44-558. Cut full and roomy, with plenty of room in the seat and around the hips. Finished with four pockets. Sizes 32, 34, 36, 38, 40, 42, 44-in. waist. Leg Length 30 to 34 ins..

410

Heavy Black Mackinaw Trousers

Heavy Black Mackinaw 44-562 Trousers, made of same warm All-Wool material as coat 44-559. They're cut full and roomy, made from a thick durable cloth that makes them just the thing for outdoor work in winter. Sizes 32, 34, 36, 38, 40, 42, 44-inch waist. Leg length 30 to 34 ins.

400

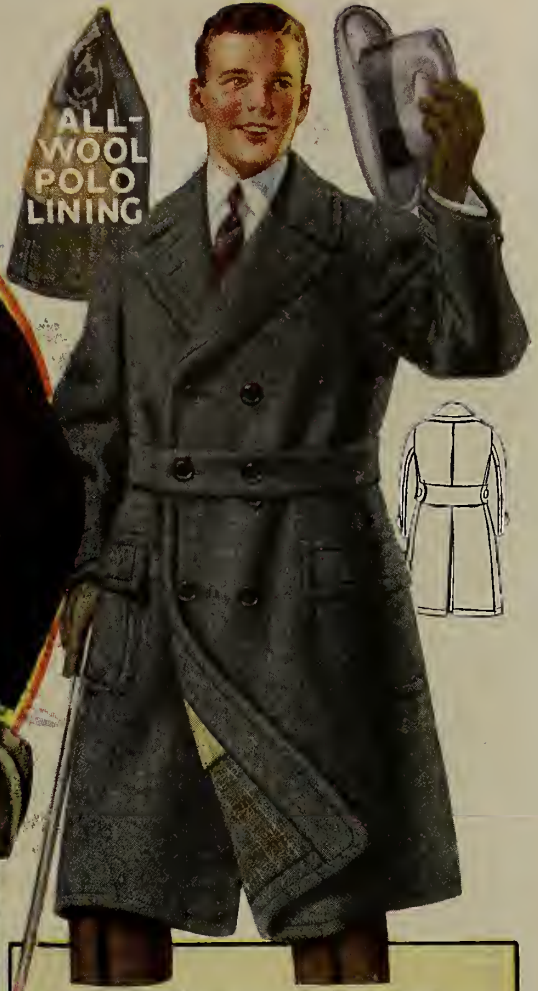
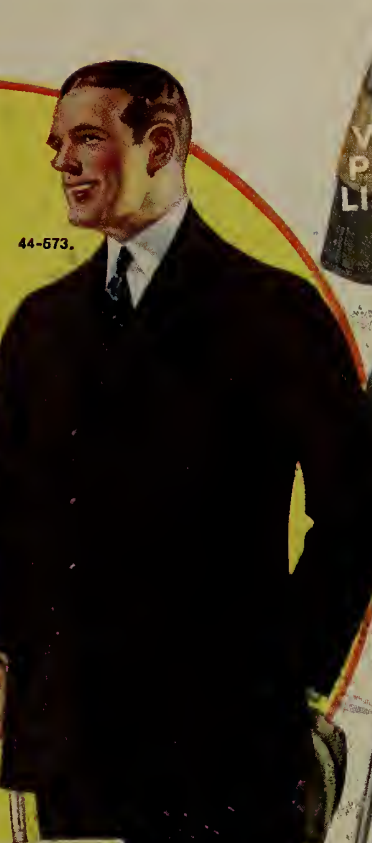
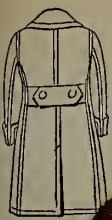

Check-Back All-Wool Ulster
 Sizes 34 to 40-inch chest. Length about 44 ins.
24.00
 44-568 A "swanky" Ulsterette for young men, in a soft, thick, fancy check-back All-Wool Blanket Overcoating of a very smart Sand shade. Carefully tailored in double-breasted, half-helmed style, with fancy pleated pockets and cuffs. Lined to waist and sleeves.

44-544 All-Wool Serge
 Sizes 34 to 40-in. chest. Leg length 29 to 33 ins.
25.00
 44-571 Here is the popular pencil-striped, All-Wool Navy Blue Serge in a young man's Suit. Carefully tailored in a two-button single-breasted model with vent at back. Snug-fitting collar and notch lapels. Regular vest and trousers with belt loops and cuff hems. Fine wool serge linings. Give height and weight.

All-Wool Fox's Serge 44-513
 Sizes 36 to 44-inch chest. Leg lengths 29 to 33 ins.
20.00
 44-573 Men! Here is a suit of splendid quality tailored of a fine All-Wool Dark Brown Fox's Cheviot Serge, with faint fancy colored mercerized stripes, regular vest and cuff bottom trousers. Give height and weight.
44-513 Same style, quality and sizes as above, in Fox's Blue Serge, with colored pencil stripes. Price..... **20.00**

Lovat All-Wool Ulsterette
 Sizes 34 to 40-inch chest. Length about 44 ins.
22.50
 44-569 One of the smartest-looking Coats you would want to see at this price! Tailored of a thick, All-Wool Check-back Blanket Cloth, with All-Wool Polo lining and yoke lining of Farmer's Satin! Three-piece buttoned belt. Deep vent at back.

44-540
Fox's Famous Worsted Serge
20.00
 Sizes 34 to 40-in. chest. Leg lengths 29 to 33 ins.
 44-572 A smart-looking, service-giving Suit for young men, tailored of closely-woven, fancy Brown Fox's Worsted Serge showing faint mercerized hairline stripes. Regular vest and cuff-bottom trousers.
44-540 Same quality and style in Fox's Navy Blue Worsted Serge with thread stripe. Sizes as above. **20.00** "EATON-MADE."

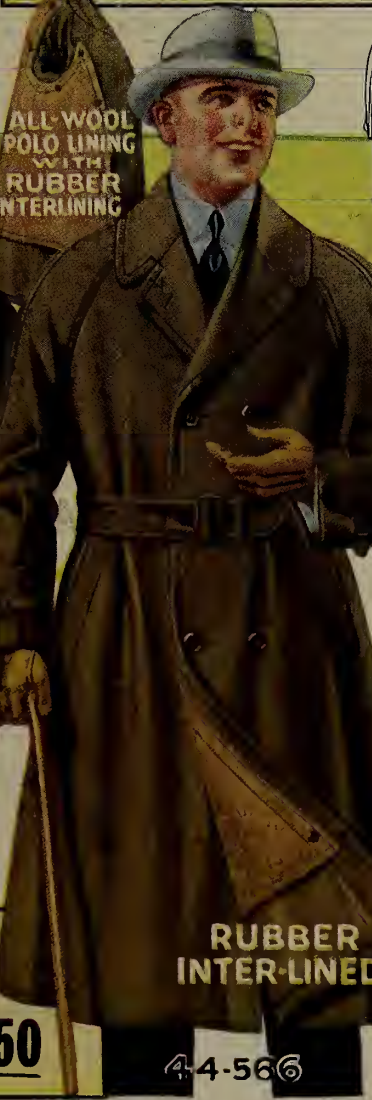

44-530
All-Wool Herringbone Blue Serge
25.00
 Sizes 34 to 40-in. chest. Leg length 29 to 33 ins.
 44-545 Young man's Suit, in smart All-Wool Navy Blue Botany Serge, showing a faint herringbone pattern—a fine, soft Serge. In regular style two-button model; fine Wool Serge linings. "EATON-MADE."
44-530 Same as above in fine All-Wool Brown Botany Serge; herringbone patterns.... **25.00**

English Gabardine Shower-proof Coat with Detachable Lining
 Even sizes only, 34 to 46-inch chest. Length about 44 ins.
17.50
 44-566 An all-seasons garment that men and young men will find most serviceable. It is a shower-proof, a Spring and Summer Top Coat, and an Early Winter Coat in one! Made of fine Fawn Gabardine, rubberized cotton fabric interlining, and a detachable All-Wool Polo lining. Has raglan sleeves, slash pockets and all-around belt with buckle. "EATON-MADE."

RUBBER INTER-LINED
44-566

ALL-WOOL POLO LINING
44-567

All-Wool Brown Chinchilla
 Sizes 36 to 46-inch chest. Length about 46 ins.
23.50
 44-567 This big, heavy, warm Ulster for men is tailored of a thick, soft, nappy All-Wool Brown Chinchilla Cloth, lined throughout with smart checked All-Wool Polo cloth, and yoke and sleeves of Farmer's Satin. Half-belt at back; high storm collar; wind straps on cuffs. Give height and weight.

Leather and Mackinaw Clothing



EXTRA HEAVY

Norfolk Style Mackinaw Coat 10⁵⁰

Sizes 36 to 48-in. chest.

44-579 Men's Mackinaw Coat, in a light Heather mixture. Made of an extra heavy weight All-Wool Mackinaw Cloth that will give great warmth. In full Norfolk style with yoke and pleats front and back, all-around welt with buckle, high shawl collar, knitted wristlets in sleeves.

DOUBLE BODY



Fancy All-Wool Mackinaw 3/4-Lined with Same Material

Sizes 36 to 48-inch chest.

44-581 A splendid value in a warm, heavy, All-Wool fancy Dark Mackinaw. Three-quarter lined with same material for extra warmth. Made on roomy, full-fitting, comfortable sizes in double-breasted style, with high shawl collar, all-around welt and knitted wristlets. It's a coat that assures warmth and service. "EATON-MADE." **11⁰⁰**



Men's Novelty Mackinaw 9²⁵

34 to 46-in. chest. (Even sizes only.) EATON-tailored, heavy 44-580 All-Wool, fancy Dark Blue Mackinaw, trimmed with lighter Blue. Three-piece button belt, four pockets with hutton flaps, and knitted wristlets.

LEATHER LINED



All-Wool Heather Mackinaw, Leather Lined 12²⁵

Sizes 36 to 46-inch chest.

44-578 See the leather lining in this Mackinaw! It certainly assures you plenty of warmth! In addition this coat is made of heavy All-Wool, Dark Bluish Heather Mackinaw Cloth, that by itself would give plenty of warmth. It is lined throughout body with split leather and in sleeves with a warm quilted lining; sleeves are finished with knitted wristlets.

The Wind-Breaker



LEATHER LINED BODY AND SLEEVES

Heavy All-Wool Fancy Mackinaw 14⁵⁰

Sizes 36 to 46-inch chest.

44-577 Heavy, All-Wool, fancy Mackinaw, with full lining of soft Dark Tan Leather in sleeves and to a depth of 28 ins. in body. In the smart, full Norfolk style with yoke and pleats front and back, all-around belt and high shawl collar; knitted wristlets. An extra warm coat, and a favorite with sportsmen.

Men's Leather Coat, All-Wool Mackinaw-Lined 18⁵⁰

Sizes 36 to 48-inch chest.

44-574 A splendid quality Leather Coat, made of a pliable, hard-wearing Chrome Tan Leather (water-resisting) lined with a Heather Brown All-Wool Mackinaw Cloth throughout body and sleeves. Double-breasted style, yoke effect front and back, all-around leather belt, knitted wristlets.

410 Men's All-Wool Mackinaw Breeches

Sizes 30 to 44-inch waist.

44-585 Men's fancy Mackinaw Breeches, made of a warm, heavy, All-Wool Mackinaw Cloth in a fancy dark pattern. Cut on full, roomy, comfortable-fitting sizes, and finished with five pockets, and belt loops; side-laced at knee. "EATON-MADE."

Leather Sleeve Vest 9⁵⁰

36 to 46-inch chest.

44-586 KNITTED PUTTEES 95¢

Here's a Sleeve Vest of Chocolate shade Leather that will give you unusual warmth! Heavy, pliable leather body and sleeves lined with Heather Brown Mackinaw; knitted cuffs. Has four-inch drop at back, knitted neckband and hutton-flap pockets.

All-Wool Khaki Breeches

44-584 Warm, comfortable Breeches, made of heavy All-Wool Khaki Frieze, cut in roomy, full-fitting sizes, finished with five pockets and side-laced at knee. Sizes 30 to 44-inch waist. Price... **4.25**

44-586 All-Wool Knitted Khaki Puttees about three yards long; roll nicely and fit snugly. Pair... **95¢**

Fancy Norfolk-Style Mackinaw 7⁷⁵

Sizes 36 to 46-inch chest.

44-576 It's a good value in a warm, smart, All-Wool Mackinaw in a fancy Brown and Blue with Green Overcheck. Tailored in full-fitting, roomy sizes in Norfolk style, with yoke and pleats front and back, and all-around buckle belt, high shawl collar and knitted wristlets. This is a low price for such a good coat, and men who are looking for a good warm, serviceable coat for a small outlay would do well to order one now. Being "EATON-MADE," it assures you of careful making and full attention to all the details that mean service and satisfaction to you.

BIG VALUES

In Work Coats

Featuring Our Own "Black-Faced" Brand Sheepskins!

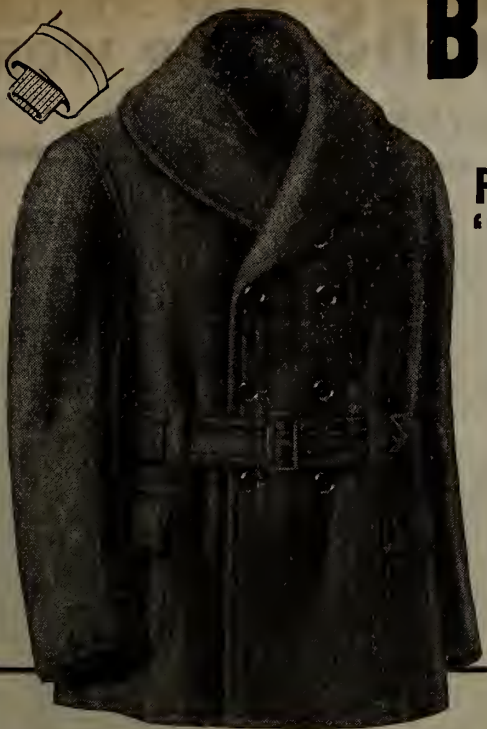

Warm, Fancy All-Wool Mackinaw Coat

Sizes 36, 38, 40, 42, 44, 46-inch chest.

44-590 Here's a big value in a warm, serviceable All-Wool fancy Mackinaw. A good, sturdy-wearing coat for farmers, drivers, bushmen, lumbermen—or all men who work in the open. The material is a good weight Mackinaw in a fancy Dark Brownish Blue with a faint Green overcheck. Strongly tailored in a full, easy-fitting style, so that there is plenty of room in the body and arms, with free swinging armholes; all-around buckle belt, deep shawl collar, flap body pockets and knitted wristlets. A warm, comfortable coat for everyday wear, and it's big value, too, at the price here asked.....

595



**BROWN DUCK
SHEEPSKIN-LINED**

Sleeves As Well As Body Lined With Warm Sheepskin

Sizes 38, 40, 42, 44, 46, 48-inch chest.

44-589 Here is a coat that will give extra warmth for it is lined in body to a depth of about 26 inches, and in sleeves as well, with thickly-furred warm imported sheepskin! See the small illustration at top. Sleeves are finished with warm knitted wristlets. A sturdy, well-made coat of our "Black-faced" Brand with outside of good weight durable Brown Duck. Has all-round belt, flap body pockets, high storm collar of Beaverette (sheepskin), leather-stayed pockets, leather reinforcing at armholes, wide sheepskin fly front, and fastens with overshoe fasteners.

1375



**BROWN DUCK
SHEEPSKIN-LINED**

A Warm Coat Sheepskin Lined Priced At Only

975

Sizes 38, 40, 42, 44, 46, 48-inch chest.

44-575 Men, this is one of the best values we have offered in some time in coats of this sort! In fact, it's a coat we have no hesitation in saying would cost considerably more if priced in the ordinary way, but, through close co-operation with our own factory, we have cut the cost to you to the minimum.

Bear in mind, too, that it's a good coat! For it is one of our "Black-faced" Brand, and quality has not been sacrificed to get the price low. It is made of a good weight Brown Duck with a warm, closely-furred sheepskin lining, about 23 ins. deep, with a duck extension to the bottom. Cut in full-fitting roomy style, with all-round belt with buckle, deep shawl collar of Beaverette (sheepskin), leather-stayed flap pockets, warm tweed linings in sleeves, with knitted wristlets. Certainly A FEATURE VALUE and a coat that will give excellent service. Price..

9.75

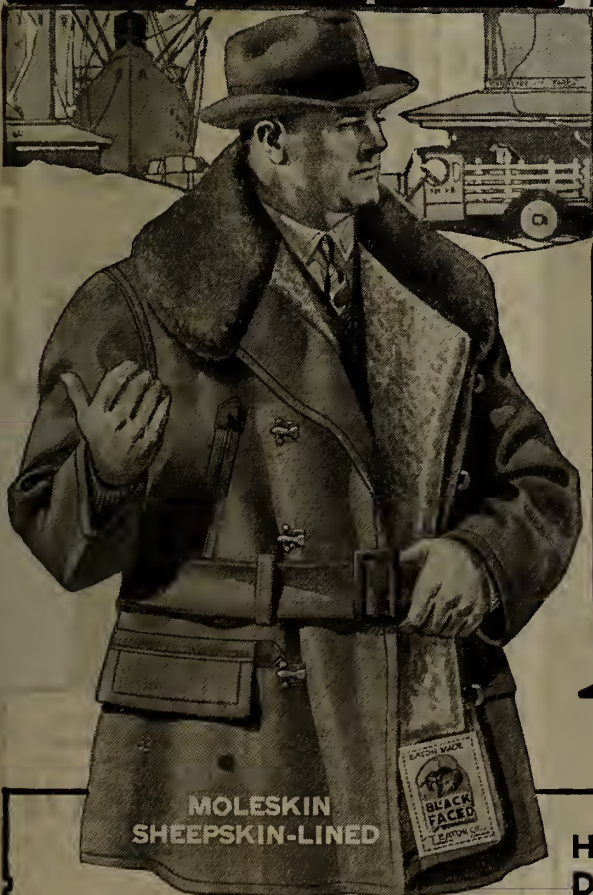

**MOLESKIN
SHEEPSKIN-LINED**

Heavy English Drab Moleskin

Sizes 38, 40, 42, 44, 46, 48-inch chest.

44-588 Our "Black-faced" Brand Sheepskin-lined Moleskin Coat is one of the warmest and most serviceable coats you could get for this money! The material is a heavy English Drab Moleskin Cloth, specially selected for its rugged, durable, service-giving qualities. It has a better-than-usual sheepskin lining, being a fine imported, thickly-furred skin, extending to about 26 inches depth, with an extension of Moleskin Cloth to bottom of coat. Has fly front with sheepskin wind-break, all-round belt, deep shawl Beaverette (sheepskin) collar, heavy warm sleeve linings with knitted wristlets, four pockets, reinforced with leather stays, and closing with overshoe fasteners. Price.....

1675



Heavy Dark Grey Reefer

Sizes 36, 38, 40, 42, 44, 46, 48-inch chest.

44-591 Here is a splendid value in a man's Reefer, made of a good, sturdy, heavy All-Wool Plain Dark Grey Check-back Mackinaw Cloth. Made on full-fitting, comfortable lines with plenty of room across the chest and back and in the arms. It's a warm, rugged coat for the man whose work takes him over rough ground or who has heavy work to do. It is carefully tailored in double-breasted style, has a high storm collar, set-in flap pockets and knitted wristlets in sleeves. Strongly finished with piped seams. Taken altogether it is a coat that will give a splendid amount of service and satisfaction for the small amount invested. Price.....

1075

LOW-PRICED TROUSERS FOR STREET FOR WORK

For Men, Young Men and Youths



Dark Grey Whipcord

Sizes 32 to 44-in. waist.
Leg length 30 to 34 ins.
44-618 Dark Grey Union Wool and Cotton Whipcord Work Trousers; will stand unusually hard wear. Have belt loops, five pockets and plain bottoms. **3.50**

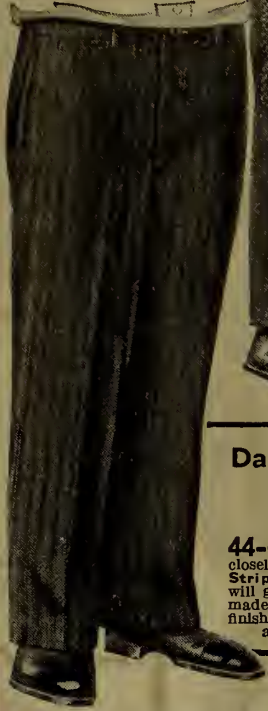

Dark Grey Cottonade Work Trousers

Sizes 32 to 44-in. waist.
Leg length 30 to 34 ins.
44-623 Strong Work Trousers of a closely-woven Dark Grey Striped Cottonade that will give splendid service. They are made in full, roomy sizes, and are finished with four pockets, belt loops and plain bottoms. **1.75**



All-Wool Cheviot Serge Trousers

Sizes 28 to 34-inch waist.
Leg length 28 to 31 ins.

44-611 Here's an exceptionally good value in All-Wool Navy Blue Cheviot Serge Trousers for youths and young men. They are well tailored in every detail, and are splendid trousers for best wear, or a suitable match for your Cheviot Serge Coat. Five pockets, belt loops and cuff bottoms. Price... **2.75**

2.75

All-Wool Blue Cheviot Serge Trousers

Sizes 32 to 44-inch waist.
Leg length 29 to 33 ins.

44-621 Splendid value in fine All-Wool Navy Blue Cheviot Serge Trousers of a good weight for winter. Cut in neat-fitting sizes and finished with belt loops, cuff bottoms and five pockets. An outstanding value at this price. **3.75**



All-Wool Brown "Untearable" Tweed

Sizes 32 to 44-inch waist.
Leg length 30 to 34 ins.

44-606 Material is a heavy diagonal-woven fabric that lives up to its reputation, as far as wearing qualities are concerned. These trousers are extra warm and extra comfortable for winter, are cut full and roomy, and finished with belt loops, usual pockets and plain bottoms. **3.65**

All-Wool Grey "Untearable" Tweed

Sizes 32 to 44-inch waist.
Leg length 30 to 34 ins.

44-605 Heavy winter-weight Trousers that are well-known for their sturdy-wearing qualities. Cut on roomy, easy-fitting sizes of an extra heavy Dark Grey All-Wool Tweed, diagonal weave, with usual pockets, belt loops and plain bottoms. **3.50**

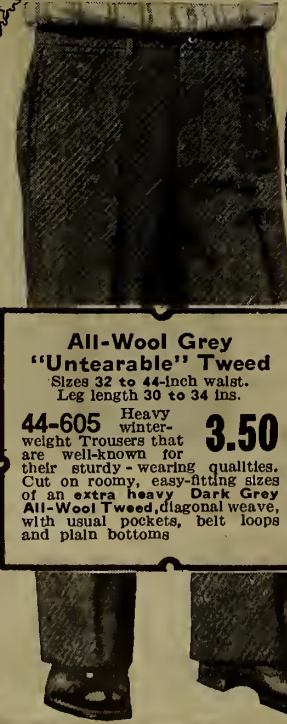

Grey Tweed Trousers

Sizes 32 to 44-in. waist.
Leg length 30 to 34 ins.

44-619 Men's neat-fitting Trousers of fine Dark Oxford Grey Wool and Cotton Tweed, an imported English Cloth for winter wear. They are warm and comfortable, and will give splendid service. Have five pockets, belt loops and plain bottoms. **3.55**

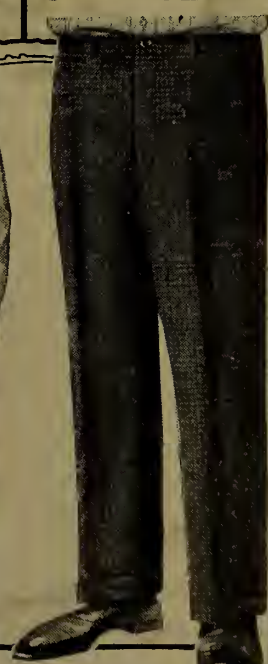

Brown Tweed

Sizes 28 to 36-in. waist.
Leg length 28 to 32 ins.

44-609 Low-priced Trousers for youths and young men for business wear. Made of a serviceable Dark Brown Wool and Cotton Tweed in neat-fitting sizes, and finished with five pockets, belt loops and cuff bottoms. Price... **2.35**

44-610 Youths' and young men's sturdy Dark Grey striped Cottonade Work Trousers. Four pockets, belt loops and plain bottoms. Sizes 28 to 34 in. waist. Leg length 28 to 32 ins. **1.95**

44-611

Sizes 32 to 44-inch waist.
Leg length 29 to 33 ins.

44-617 Good-looking Trousers, carefully tailored of strong Dark Brown Wool and Cotton Tweed, showing a faint herringbone pattern. Belt loops, regular pockets and cuff bottoms... **3.35**



Brown Bannockburn Tweed

Sizes 32 to 44-in. waist.
Leg length 30 to 34 ins.

44-620 It's a bargain unusual for you to get these heavy, sturdy, warm winter-weight Trousers for such a low price! The material is the well-known Bannockburn, a Dark Brown fancy Wool and Cotton Tweed. Made full-fitting and comfortable, and finished with plain bottoms. Bargain price... **2.75**

TAG BARGAIN

Youths' Brown Tweed Trousers

Sizes 28 to 35-in. waist.
Leg length 28 to 32 ins.

44-608 Youths' and young men's Trousers for good solid wear, tailored in neat-fitting sizes of a sturdy Wool and Cotton Dark Brown Tweed, showing a faint colored stripe pattern. Usual pockets, belt loops, and cuff bottoms. **2.95**

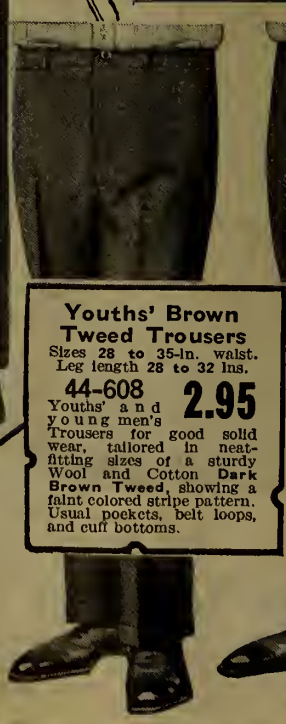

Dark Brown English Tweed

Sizes 28 to 36-in. waist.
Leg length 28 to 32 ins.

44-607 Youths' and young men's fancy Brown Tweed Trousers in a faint Herringbone stripe pattern. Carefully tailored in neat-fitting style of good-looking Wool and Cotton Tweed. Usual pockets, belt loops and cuff bottoms. **3.10**

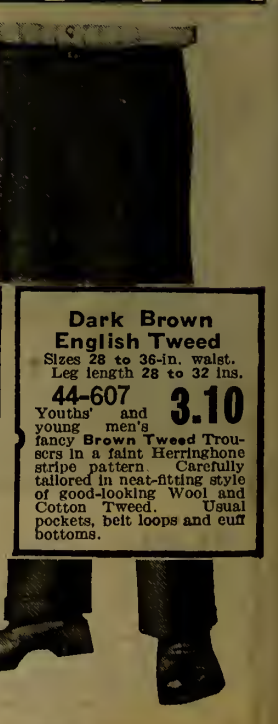

BE SURE TO STATE SIZE

TROUSERS!

Take measure in inches around waist, just above hip-bones; measure length of leg from inside close up in crotch to heel of boot. In ordering Trousers catalogued with cuff bottoms allow 2 inches shorter than for plain bottoms.



Navy Blue All-Wool Cheviot

Sizes 32 to 44-in. waist.
Leg lengths 30 to 34 ins.

44-832 Men! Here is one of our leading Trousers values. All-Wool Navy Blue Cheviot Serge Trousers at \$2.95! The material is a fine, heavy quality that will give splendid service and keep its good appearance. Carefully made throughout and finished with five pockets, belt loops and plain bottoms. One of our leading values.

2.95



Semi-Peg All-Wool Blue Serge
Sizes 32 to 42-in. waist.
Leg lengths 29 to 33 ins.
44-626 Fine, All-Wool Navy Blue Botany Serge Trousers in the smart, comfortable-fitting, semi-peg top style.



Medium Brown Tweed
Sizes 32 to 44-in. waist.
Leg lengths 30 to 34 ins.
44-616 Men's full-fitting Trousers for business wear, of heavy Wool and Cotton Tweed in a fancy medium Brown. Known as the English Government Cloth. Five pockets, belt loops, plain bottoms.

2.25



Dark Grey Cottonade Work Trousers
Sizes 32 to 44-in. waist.
Leg lengths 30 to 34 ins.
44-622 Low-priced Trousers of durable, Dark Grey Striped Cottonade that will give dependable service. Finished with four pockets, belt loops and plain bottoms.

2.25



Brown Corduroy "Semi-Peg"
Sizes 32 to 44-in. waist.
Leg lengths 29 to 33 ins.
44-614 Corduroy Trousers, made of sturdy Dark Brown material in full, comfortable-fitting, semi-peg top style; have leather-trimmed pockets, belt loops and cuff bottoms.

5.50

"Moleskin" Cloth
Sizes 32 to 44-in. waist.
Leg lengths 29 to 33 ins.
44-615 Well-known for their tough, hard-wearing qualities. Made of strong, durable Fawn Moleskin Cloth, a closely woven material with a lightly-napped back. Have leather-trimmed pockets and cuff bottoms; belt loops.

3.50

FOR STOUT MEN!



Brown Scotch Tweed

Sizes 32 to 44-in. waist.
Leg lengths 29 to 33 ins.

44-612 Men's Trousers of sturdy Wool and Cotton fancy Brown Heather Scotch Tweed. They are good-looking, comfortable trousers for everyday wear, and will give you dependable service. Made on full-fitting patterns and finished with five pockets, belt loops and cuff bottoms.

4.25



Oxford Grey Twilled Serge Trousers

Sizes 32 to 44-in. waist.
Leg lengths 29 to 33 ins.

44-603 They're sturdy, hard-wearing Trousers made of a good quality, All-Wool Dark Oxford Grey English Imported Twilled Serge. Trousers of neat appearance for everyday wear. Finished with five pockets, belt loops and cuff bottoms.

4.10

All-Wool Twill Navy Blue Serge

Sizes 32 to 44-in. waist.
Leg length 29 to 33 ins.

44-604 A good quality heavy All-Wool Navy Blue, hard-finished, Twilled Serge that will give very satisfactory service for everyday wear. Made in comfortable, easy-fitting sizes, and finished with five pockets, belt loops and cuff bottoms. Serviceable, long-wearing trousers that have good appearance and are quite reasonably priced.

3.95

All-Wool Navy Serge

Sizes 32 to 44-in. waist.
Leg lengths 29 to 33 ins.

44-624 Exceptionally good quality, fine All-Wool Navy Blue Botany Serge Trousers for best wear. Have five pockets, belt loops and cuff bottoms.
44-625 Same style and sizes as above, in fine Twilled All-Wool Black Serge. Price.....

6.75

6.25



Navy All-Wool Serge

Sizes 40, 42, 44, 46, 48, 50, 52-in. waist.
Leg lengths 30 to 34 ins.

44-600 All-Wool Navy Blue Cheviot Serge Trousers for stout men are good value at this price, because the material is a good heavy quality that will stand up well under the extra strains to which stout men put their clothes. Made in EATON'S full, comfortable-fitting sizes, and finished with five pockets, belt loops and plain bottoms.

3.95



Heather Brown Tweed

Sizes 40, 42, 44, 46, 48, 50, 52-in. waist.
Leg lengths 30 to 34 ins.

44-601 Good-looking Tweed Trousers tailored specially for stout men. The material is a good quality Wool and Cotton Tweed in a fancy Heather Brown mixture. Have five pockets, belt loops and plain bottoms.
44-602 as above in Wool and Cotton Grey Tweed. Price.....

3.75

3.65

"FEDERATIONS"



DOUBLE SEAT AND KNEE

Heavy Black Drill

Made of sturdy Black Drill in roomy sizes with strong, double-stitched seams.

44-848 Bib and Brace Overalls with double seat and knee. Six pockets, detachable braces with elastic insert. Continuous side fly. Sizes 34 to 44-inch waist; leg length 30 to 34 ins. Price... **2.10**

44-849 Heavy Black Drill Smocks. Riveted-on metal buttons, four pockets. Sizes 36 to 46-in. chest. Price, each... **1.90**

Blue and White Stripe Denim

44-850 "Federation" Brand Bib and Brace style Overalls, double seat, double fronts and double stitching. Continuous side fly. Usual pockets. Sizes 34 to 44-inch waist. Leg length 30 to 34 ins. Price... **2.10**

44-851 Blue and White Striped Denim Smocks. Four pockets, and riveted-on buttons. Sizes 36 to 46-in. chest. Each. **1.90**

Heavy Plain Blue Denim

44-852 "Federation" Brand, double seat and knee Overalls in Bib and Brace style; regular pockets; continuous side fly. Sizes 34 to 44-in. waist. Price... **2.10**

44-853 "Federation" Smocks of heavy Blue Denim. Four pockets, riveted-on buttons. Sizes 36 to 46-in. chest. Each **1.90**

Denim, in Extra Large Sizes

Smocks
48 to 52-in. chest. 46 to 52-in. waist.
44-849. Black. 44-848. Black.
44-851. Blue 44-850. Blue and
and White. White.
44-853. Blue. 44-852. Blue.
Price.. **2.40** Price.. **2.60**

Plain Blue Denim Combinations

Sizes 34 to 46-in. chest. Leg length 30 to 34 ins.

Federation Brand Combinations, cut on full, roomy patterns, with full, easy-swinging arm room and body room. The kind of combinations machinists like.

44-866 Federation Brand Combinations, made of a strong, Plain Blue Denim. Cut full and roomy and strongly-finished with seven pockets, continuous side fly and riveted-on buttons. Price... **2.85**

Extra Large Sizes

Sizes 48 to 52-in. chest. Price... **3.50**

Plain Black Denim Combinations

Sizes 34 to 46-in. chest. Leg Lengths 30 to 34 ins.

44-868 Heavy Black Denim Combinations, Federation Brand. Same style and quality as above. Price... **2.85**

Extra Large Sizes

Sizes 48 to 52-in. chest. Price... **3.50**

Heavy Khaki Denim Double Seat and Elbows

Sizes 34 to 46-in. chest. Leg length 30 to 34 ins.

44-854 Men who work around machinery will like these "Federation" Combinations of Extra Heavy Khaki Denim because they are roomy and comfortable without being too bulky. Have double seat and double elbows and are finished with side openings to inside garments; buttoned cuffs, double-stitched seams, continuous side fly and usual pockets. **2.95**

Extra Large Sizes

48 to 52-inch chest. Price... **3.60**

"Federation" Brand Combinations

EATON'S FEDERATION BRAND Combinations are made on extra roomy, carefully planned sizes—around the chest and shoulders, in the arms and about the hips. They are better than ordinary combinations, because the materials are specially selected, and they are carefully finished in every detail to assure exceptional service and satisfaction. **FEDERATION BRAND IS ECONOMICAL in the LONGER SERVICE.**

SINGLE SEAT AND KNEE

These Overalls are made of the same sturdy, durable materials as the double seat and knee Overalls. Note, too, that the prices are no more than you would pay for many ordinary overalls!

Plain Black Denim

44-856 "Federation" Brace and Bib Overalls of heavy Black Denim that will stand up with you under very severe strains. Full-fitting sizes with high bib, continuous side fly, seven pockets. Sizes 34 to 44-in. waist. Leg length 30 to 34 ins. Price... **1.90**

44-849 Black Denim Smocks to match. Riveted-on metal buttons; four pockets. Sizes 38 to 46-in. chest. Price, each... **1.90**

Blue and White Stripe Denim

44-858 "Federation" Brand Brace and Bib Overalls of extra strong Blue and White Striped Denim. Have continuous side fly, adjustable braces with elastic insert, and seven pockets. Sizes 34 to 44-inch waist. Price... **1.90**

44-851 "Federation" Brand Blue and White Striped Denim Smocks, to match. Riveted-on metal buttons. Four pockets. Sizes 36 to 46-in. chest. Price, each... **1.90**

Plain Blue Denim

44-860 "Federation" Brand Bib and Brace Overalls of Plain Blue Denim. Continuous side fly; adjustable suspenders with elastic insert; seven pockets. Sizes 34 to 44-in. waist. Leg length 30 to 34 ins. Price... **1.90**

44-853 "Federation" Brand Smocks of strong Blue Denim to match. Four pockets and riveted-on buttons. Sizes 36 to 46-in. chest. Price, each... **1.90**

Extra Large Sizes

Overalls
Sizes 46 to 52-in. waist.
44-856. Black Denim. 44-849. Black Denim.
44-858. Blue and White Denim. 44-851. Blue and White Denim.
44-860. Blue Denim. 44-853. Blue Denim.
Price... **2.40** Price... **2.40**

EATON OVERALLS

Are Low-Priced, Strong and Roomy
Made From Service-Giving Materials

Heavy Blue Denim Overalls

44-882 Bib and Brace styl
Overalls, cut full and
roomy; braces have elastic in-
set and riveted-on buttons.
Sizes 34 to 44-in. waist. 30 to
34-in. inside leg mea-
surement. Price.... **1.50**

Smocks to Match

44-883 Blue Denim Smocks
to match above.
Finished with three pockets,
riveted-on buttons. Sizes 36
to 46-in. chest. **1.50**
Price, each.....

Heavy Black Denim

44-870 Black Denim Over-
alls, Same style and
sizes as 44-882. **1.50**
Price.....

Smocks to Match *

44-871 Black Denim Smock
to match Overalls.
Same style and **1.50**
sizes as 44-883....

"Federation" Hi-Back Overalls

Sizes 34 to 46-in. waist. 30
to 34-in. inside leg mea-
surement

44-878 They are cut extra
roomy, of extra heavy
Plain Blue Denim, and they afford
greater protection than ordinary
overalls—they come well up on the back
as well as having a high bib in front.
Finished with seven pockets and contin-
uous side fly. Made in a plain
blue Denim. Price..... **2.00**

Heavy Black Denim

44-880 Same style and sizes as above
in heavy Black Den-
im. Price..... **2.00**



Miner's Overalls and Smocks of Brown Duck

Double seat and double front;
made of heavy durable mater-
ials, cut on full, roomy sizes;
strongly sewn throughout and fin-
ished with button-flap patch pock-
ets. Overalls are made to stand the
extra heavy strains of mining, with
double seat and double front.

44-898 Overall Pants, of heavy
Brown Duck; double seat
and double front; riveted-on but-
tons and four patch button-flap
pockets. Sizes 34 to 44-
in. waist. Price..... **1.75**

Smocks to Match

44-897 Smocks of heavy Brown
Duck to match above.
Four patch button-flap pockets.
Sizes 36 to 46-inch chest. **1.75**
Price.....

Miner's Heavy Blue Denim Overalls

44-874 Miners' Overalls, of extra
heavy, Blue Denim, made
in the same style and the same
strong way as 44-898. Sizes
34 to 44-in. waist. Price, **1.75**

Smocks to Match

44-875 Blue Denim Smocks to
match Overalls 44-874.
Four button-flap patch pockets,
riveted-on buttons. Sizes **1.75**
36 to 46-in. chest. Price,

"Easy On and Off" Combina- tions, Heavy Khaki Drill

Sizes 34 to 46-
in. chest.

44-862 They fill a long-felt want,
these Combinations spe-
cially designed by us, for by means
of the side opening they can be
slipped on or off as easily as an
ordinary coat. They are made ex-
tra strong and roomy of extra heavy
Khaki Drill. Finished with usual
pockets, strap-band waist, with
opening down front and **2.95**
across side. Per suit....

Extra Large Sizes

44-062 Same style Combinations
as above, but in extra
large sizes. Sizes 48, 50,
52-inch chest. Price..... **3.50**

Garments
on This
Page are
Stocked
in Even
Sizes
Only.

Overalls and
Smocks of sturdy,
hard-wearing Grey and Black
stripe Cottonade, a closely-
woven, very durable material.
44-872 Bib and Brace style
Overalls, cut full and
roomy. Double-stitched seams;
usual pockets. Sizes 34 to 44-
in. waist. Leg length **1.75**
30 to 34 ins. Price..

Smocks
and
Overalls
of
Grey Stripe
Cottonade



Heavy Warm Vests
 Sizes 36 to 46-inch chest.
44-593 Made from extra heavy Overcoating materials (unlined), dark colored patterns. They are strongly made and finished with three large patch pockets, and taped inside seams. **2.50**



Men's Tweed Vests
 Sizes 36 to 46-inch chest.
44-592 Men's odd Vests made of good quality Tweeds in a wide assortment of mixed patterns. Made from ends of suiting materials, and are splendid value. **1.45**

Showerproof Tweed
 Sizes 34, 36, 38, 40, 42, 44, 46-inch chest.
44-597 It's an extra heavy, nice-looking, two-purpose Coat that will give you good service, for the material is a fine, Dark Brown Cotton and Wool Tweed cemented to a heavy cotton check lining. Double-breasted style, convertible collar, all-around belt, patch pockets, and half-cuff on sleeves. About 44 ins. long. **9.75**

Give Height and Weight as well as Size!



44-597

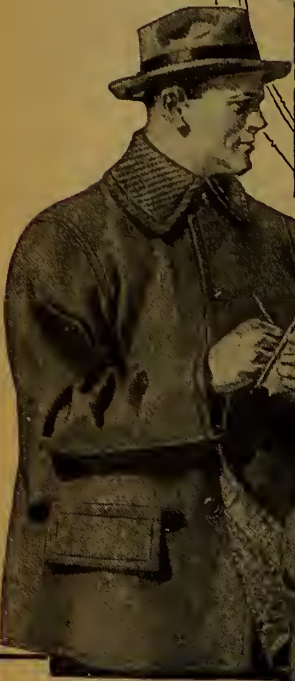

Duck Chore Coat
 Sizes 36 to 46-inch chest. (Even sizes only).
44-587 Made of a strong Brown Duck of good weight, and lined with a heavy Tweed material for warmth. Warm knitted cuffs in sleeves; corduroy collar; two body pockets, leather-stayed..... **4.35**
44-628 Waterproof Chore Coat, a plain Dark Fawn Diagonal Corded Drill, Rubber vulcanized to a checked material. Corduroy collar; two flap pockets. Same sizes as 44-587, about 32 ins. long. Price **5.50**



Black Rubber Coat
 Sizes 36, 38, 40, 42, 44, 46 chest
44-630 A sturdy and serviceable Waterproof Coat made of a heavy, plain Black Rubber Sheeting vulcanized to a White Cotton back. Cut on full, easy-fitting lines with plenty of room in the chest and arms. Strongly made in every way to ensure service and finished with close-fitting collar edged with corduroy, two large flap body pockets and ventilation eyelets under arms. A good coat for teamsters, etc. **4.25**

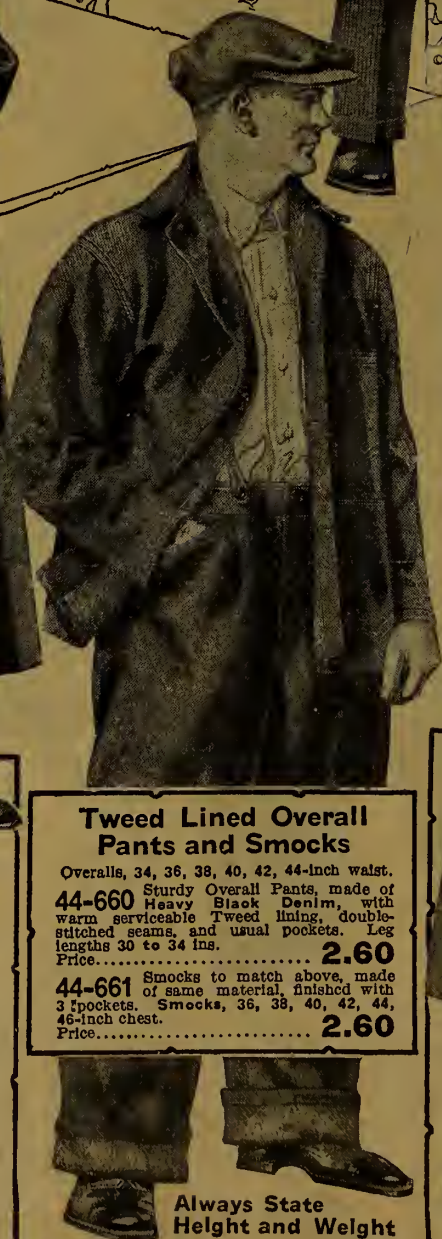

Tweed Lined Overall Pants and Smocks
 Overalls, 34, 36, 38, 40, 42, 44-inch waist.
44-660 Sturdy Overall Pants, made of Heavy Black Denim, with warm serviceable Tweed lining, double-stitched seams, and usual pockets. Leg lengths 30 to 34 ins. Price..... **2.60**
44-661 Smocks to match above, made of same material, finished with 3 pockets. Smocks, 36, 38, 40, 42, 44, 46-inch chest. Price..... **2.60**

Always State Height and Weight

Be Sure That You Have Stated Correct Size When You Send Your Order



Khaki Olive "Slicker"
 Sizes 38, 40, 42, 44, 46-inch chest.
8.95
44-631 The Olive Slicker (the "Twenty-Twenty") with full wide-sweeping bottom covers the body fully and prevents any drip on the feet. Made of a heavy Cotton fabric, thoroughly treated in oil to make it waterproof with double cross-front; collar faced with corduroy; wind cuffs in sleeves; snap fasteners. Length about 52 ins.

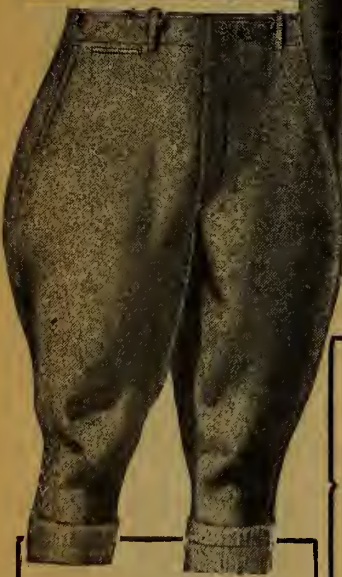

Khaki Frieze
 Sizes 30 to 44-in. waist. Even sizes only
44-627 Here are extra heavy All-Wool Khaki Frieze Breeches, the kind that men will want who work outside in severe weather. They're extra warm, and are cut on full, roomy sizes. Finished with five pockets, belt loops and laced knee. Lumbermen, etc., will appreciate these good, warm breeches. **3.40**

The Black Oilskin "Slicker"
 Sizes 38, 40, 42, 44, 46-in. chest
5.00

44-632 The Black Slicker will give splendid service. It is made of a heavy Cotton material thoroughly treated with oil to make it waterproof. Has a heavy, double body and wide fly front, protected by outside flap. Made with full, sweeping the body, covering the skirt, which amply protects the knees and legs when driving. Finished with cloth-faced collar and windshields in cuffs. Length about 50 inches.

RIBBONS

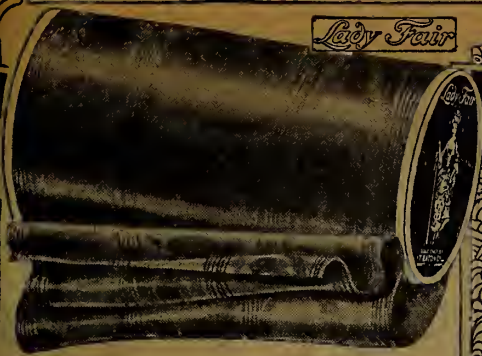

Six-Inch Faille Moire Ribbon
 22-702 A heavy quality of Ribbon, suitable for all millinery purposes. Colors Black, White, Navy, Brown, Sand, Copen or Grey. Be sure to state your choice.
39c
 Per Yard



Choice Dresden Taffeta 5-ins. wide
 22-705 Dresden Taffeta Ribbon, about 5 inches wide. A suitable width for fancy work, bows, etc. Choice of Pink, Sky, Old Rose, Copen, Cardinal, Navy.
35c
 Per Yard



22-717 Picot-Edged Grosgrain. Another dependable quality of Lady Fair Ribbon for trimming, in 3 widths. Choice of White, Navy, Brown, Sand, Red, Old Rose, Pink, Sky or Black.
 Width, $\frac{3}{8}$ -inch $\frac{1}{2}$ -inch $\frac{1}{4}$ -inch
 Price **10c** yd. **13c** yd. **17c** yd.



22-712, Narrow Taffetas. Another brand of Lady Fair all-silk Ribbon. 4 widths. Choice of White, Pink, Sky, Old Rose, Cardinal, Emerald, Mauve, Brown, Navy, Copen or Black.
 1-in. 1 $\frac{1}{2}$ -in. 2 $\frac{1}{2}$ -in. 3-in.
 7c yard. 10c yard. 13c yard. 18c yard.



22-709 Hat Band Ribbon of a good quality in a fibre silk Grosgrain in 3 widths. Choice of White, Black, Sand, Copen, Brown, Navy, Old Rose, American Beauty, Cardinal or Grey.
 Width..... 1-in. 1 $\frac{1}{2}$ -in. 2 $\frac{1}{2}$ -in.
 Price..... 8c yd. 13c yd. 18c yd.



Dress and Lingerie

Ribbon Ornaments

22-718 A—Choice of Tangerine, Pink, Blue, Red, Maize, Rose. Each **1.25**; B—Choice of Red, Blue, Purple, Maize, Pink, Rose. Each **25c**; C—Choice of Red, Pink, Maize, Rose. Each **35c**; D—Choice of Tangerine, Pink, Blue, Red, Maize, Rose. Each **35c**; E—Choice of Rose, Blue, Pink, Maize, Lavender. Per set **50c**; F—Choice of Pink, Blue or Maize. Pair **35c**. Order by letter.



Eatonia

A SURE SIGN OF OUTSTANDING VALUE

22-708 Lady Fair Satin Ribbons in nine widths. The "EATONIA" sign is the proof of their value. Choice of White, Pink, Sky, Old Rose, Mauve, Brown, Emerald, Cardinal, Navy, Black, Copen, Nile Green or Maize.

$\frac{1}{4}$ -inch, 5-yard Bunch.....	15c
$\frac{1}{2}$ -inch, 5-yard Bunch.....	25c
1-in. 1 $\frac{1}{2}$ -in. 2-in. 3-in. 4-in. 5-in. 6-in.	
10c 15c 20c 30c 35c 45c 50c	
Yd. Yd. Yd. Yd. Yd. Yd. Yd.	

Lady Fair Satin Ribbons

22-708 Lady Fair Satin Ribbons in nine widths. The "EATONIA" sign is the proof of their value. Choice of White, Pink, Sky, Old Rose, Mauve, Brown, Emerald, Cardinal, Navy, Black, Copen, Nile Green or Maize.

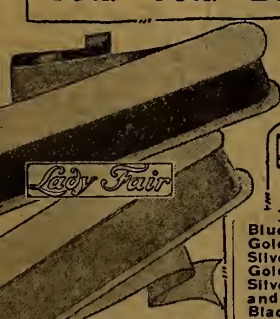

22-707, Black and Colored Velvets with silk back. Always in demand for trimming. Choice of Pink, Sky, Navy, Rose, Deife, Henna, Brown, Cardinal or Black.
 Width $\frac{1}{2}$ -in., per yard... **12c**
 Width $\frac{3}{4}$ -in., per yard... **15c**
 Width 1 $\frac{1}{4}$ -in., per yard... **25c**
 Width 1 $\frac{1}{2}$ -in., per yard... **35c**



22-710, Metallic Fibre Silk Ribbon, $\frac{3}{4}$ -in. wide. Choice of Blue and Silver; Old Rose and Gold; Sand and Silver; Grey and Silver; Jade and Gold; Red and Gold; American Beauty and Silver; Copen and Silver; Navy and Silver; Brown and Gold; Black and Gold.
 Per yard..... **19c**

Ribbon Art Book

22-701, Ribbon Art Book, showing how to make all sorts of Ribbon novelties including many pretty things for yourself and the home.
10c
 Per Copy



22-715 Fibre Silk Pleated Ribbon for millinery and dress purposes. Choice of White, Sky, Pink, Shrimp, Cardinal, Emerald, Copen, Jade, Purple, Grey, Sand, Brown, Navy or Black.
 $\frac{1}{2}$ -in. 1-in. Yard, **10c** Yard, **15c**

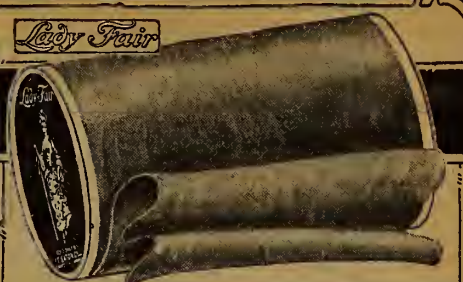

Five-Inch Moire Taffeta

22-700 Illustrated above you see a splendid quality of all-Silk ribbon and a very suitable width. Comes in White, Pink, Sky, Old Rose, Navy, Cardinal, Brown or Black. Be sure to state color desired.
33c
 Per Yard



Wide Taffetas. All Silk. Same dependable quality "Lady Fair" Brand. Choice of White, Pink, Sky, Old Rose, Cardinal, Emerald, Mauve, Brown, Navy, Copen or Black.
 22-713 22-714
 4-ins. wide, 5-ins. wide.
 Yard... **22c** Yard... **29c**

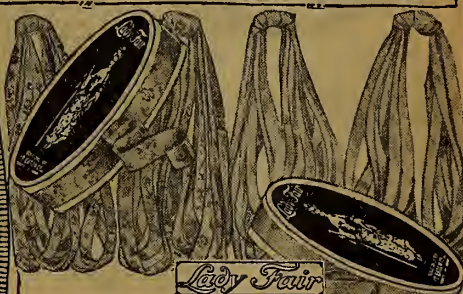

22-706, Fine quality Lingerie Ribbon in a neat pattern. Choice of White, Pink, Sky, Mauve, or Maize.
 Width, $\frac{1}{4}$ -in., 5 yds. **23c**
 Width $\frac{1}{2}$ -in., 5 yards **29c**
 Width $\frac{3}{4}$ -in., 5 yards **39c**

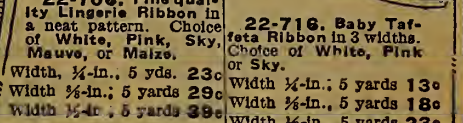

22-716, Baby Taffeta Ribbon in 3 widths. Choice of White, Pink or Sky.
 Width $\frac{1}{4}$ -in.; 5 yards **13c**
 Width $\frac{1}{2}$ -in., 5 yards **18c**
 Width $\frac{3}{4}$ -in., 5 yards **23c**



22-704 Narrow Faille Moire in 4 widths suitable for trimming. Excellent quality. Choice of White, Black, Navy, Brown, Cardinal, Hunter's Green, Sand, Rose or Copen.

$\frac{3}{8}$ -in.	$\frac{1}{2}$ -in.	1-in.	2-in.
Per yard	5c	7c	10c 20c



22-703 Two-Toned Satin Ribbon for lingerie or fancy work. Your choice of three widths in the following colors: Pink and Blue; Nigger Brown and Orange; Navy and Grey; Navy and Jade; Navy and Sand; Black and Jade; Black and Orange; Black and American Beauty; Black and Sapphire; Coral and Maize.
 Width..... $\frac{1}{2}$ -in. $\frac{3}{4}$ -in. $\frac{1}{2}$ -in.
 Price, per yard..... **15c** **20c** **25c**



Night Light **1.69**

28-600 Night Lights are very popular, and when dressed are greatly in demand for gifts, etc. This frame is wired ready for use, and has long cord and two-style socket. Your choice of Dark, White or Blonde Hair.

Be sure to state color of Hair desired when ordering.

Fancy Work Pieces and Cushions



TAG BARGAIN

"Indestructible Pearl" Necklace **23c**
Price Complete

This is one of the greatest Bead bargains we have 28-601 offered. Just think of it! A 24-inch graduated string of imitation pearls called "Indestructible" that look and feel like real pearls, and will wear splendidly. Complete with clasp.

Sewing Stand **98c**

28-602 Oak Sewing Stand, 18 ins. high, 10 inches square, finished with flowered pattern cambric. Very useful and popular.



Pretty Cushion Price **Only 1.25**

28-603. Large, round, well-filled Cushion of good quality flowered cotton, pleated front of same material. Useful and attractive.

Flowered Cambric Price Each **98c**

28-604. Flowered Cambric Cushion; large size and well filled. Has plain centre of sateen, and is very attractive. Splendid value.



Tan Crash Cushion Slip **75c**

28-605 Tan Crash Cushion Slip, about 19 x 19 ins., with frilled edge. Embroidered in flower design in colors.

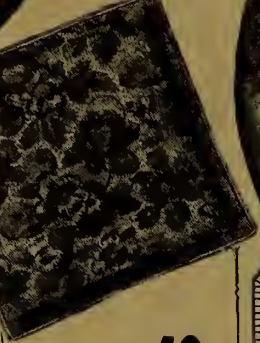

Flowered **49c** Cretonne

28-606 Splendid value is this Cushion Slip of Flowered Cretonne; measures about 20 x 20 ins. Nicely made of extra fine quality material and wonderful value.



Eatonia
"GOOD VALUE AND RELIABILITY"

1.95 A Splendid Cushion

28-607 Flowered Cambric Cushion. Large, round style with pleated satin front. This cushion is filled with Kapok and is well worthy of the name "EATONIA." Choice of Rose, Blue, Green or Gold. Price..... **1.95**

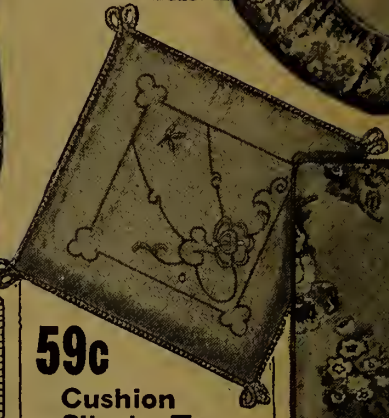

59c Cushion Slip in Tan

28-608 Tan Crash Cushion Slip, about 20 x 20 ins., with corded edge embroidered in colors with black outline.

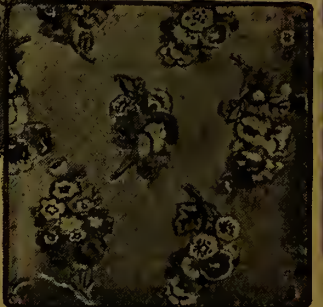

28-609. Large Slip of Printed Cotton in flowered pattern; size about 21 x 21 ins., and has a heavy cord edge. A splendid, strong slip. **75c** Each



28-610 Tan Linen Scarf, about 14 x 54 ins. Has worked scalloped edge, and is embroidered in colors. A new and popular design. **85c** Each



28-613. Back and front of Oilcloth, for making Play Pussy. Front painted in colors to represent puss in boots. About 15 ins. high.. **39c**

28-6130. Kapok, for filling. Price.. **25c**

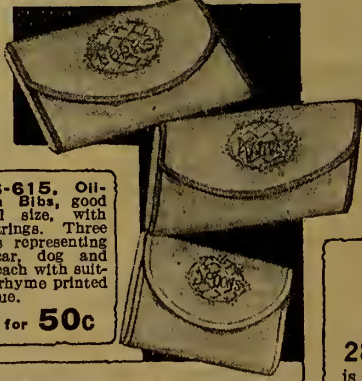

28-615. Oilcloth Bibs, good useful size, with tie strings. Three styles representing a bear, dog and cat, each with suitable rhyme printed in blue. **3 for 50c**

Knife, Fork and Tea Spoon Holders of Tan Crash, bound with brown, and lined with white nannette; properly divided.
28-616. Knives, 1-dozen size. **59c**
28-617. Forks, 1-dozen size.. **59c**
28-618. Teaspoons, 1-dozen size. **55c**



Tan Crash Centre **45c**

28-611 This Tan Crash Centre is about 18 ins. in diameter. The edge and design are worked in colors, making very attractive centre ready for use. The price is very reasonable indeed.

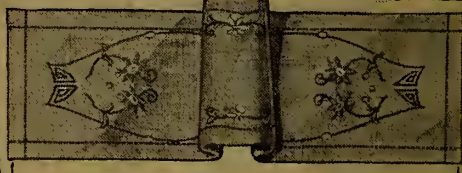

Tan Crash Runner **75c** Each

28-612 This pretty Runner has a hemstitched edge. The size is about 14 x 54 ins., and the design is worked in colors. A very attractive and serviceable runner priced to give you good value.

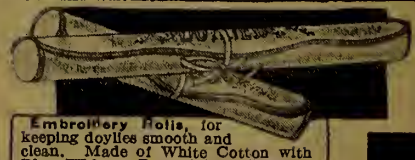

Embroidery Hells, for keeping doilies smooth and clean. Made of White Cotton with Blue, White or Rose piping. Stamped for embroidery. State color.
28-622. 18-inch..... **59c**
28-623. 27-inch..... **85c**



28-614. Pin-cushion novelty, made to represent an apple. Silk-covered and tinted. Price.... **10c**

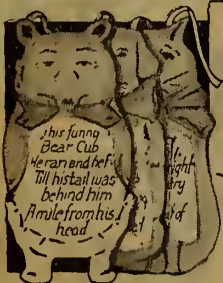

Card Table Cover **59c**

28-619 This Black Sateen Card Table Cover is sent complete with fasteners on corners. It is stamped for embroidery, is easily worked, and when finished is very neat and pretty. Quite suitable for gift purposes.



Made in India

These hand-crochet Doilies that were made in India, are beautifully worked in a dainty pattern, and are very low priced. Supplied in two sizes.

28-620 6-inch size..... **25c**
28-621 9-inch size..... **59c**

Here are
**Splendid
Answers
to Your
Gift Problems**

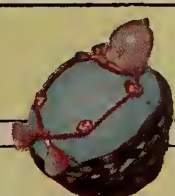

28-702. French Vanity Box with mirror, powder puff and powder compact, silk covered. Rose or Blue. Price **35c**

28-703. French Vanity Box, with mirror and powder puff, silk covered. Rose or Blue. Price.. **25c**

28-704. Silk-covered Trinket Box, 2 1/2 ins. x 2 1/2 ins. and 1-in deep. Rose or Blue. **15c**

28-705. Silk-covered Hair Receiver, draw-string handle. Rose or Blue. **25c**

28-706. Silk-covered "Doll in a Basket" Pin Cushion, cord trimmed; very popular. In Rose or Blue. **29c**

28-707. Large silk-covered Dresser Box with hand-painted design. The inside is beautifully finished in silk, and is spaced for trinkets, jewelry, etc. This box measures about 5 1/2 x 8 ins., and is about 2 ins deep. Comes in Rose or Blue. Price..... **1.98**



Very Beautiful When Finished
Design stamped for embroidery on brown linen. Centre is hemstitched for archet edge, and runner has 1 1/2-in. hemstitched border.
28-700. Centre, about 27 ins. **69c**
28-701. Runner, about 15 x 50 ins. **75c**
Runner requires 20 and centre 22 skeins Artsyl Rope.



A
**Very Pretty
Cushion**
Your Choice
of 3 Colors

Price
Only **1.49**

28-708 This Cushion is a beauty and is very well made and filled. It is of flowered Cambric with Satin trimming, and is of a good serviceable size. Your choice of Rose, Blue or Gold. Be sure to state choice of color you desire when ordering.



28-709. Child's hand-painted Sateen Handkerchief Sachet, about 5 inches square. Pink or Blue **25c**

28-710. Hand-painted Sachet, 7 x 8 ins. good Sateen. Pink or Blue... **50c**

28-711. Large hand-painted Sachet, 8 ins. x 11 ins. A beauty. Pink or Blue... **85c**



**Artsyl
Rope Embroidery Floss**
4c Per Skein

28-712. Artsyl Rope fibre silk embroidery floss. A splendid lustrous floss of proven quality. We carry a complete range of Artsyl colors; be sure to state color desired when ordering.



Very Pretty When Finished
This beautiful design is stamped for embroidery on brown linen. When worked makes one of the prettiest sets we have ever offered.
28-713. Centrepiece, about 36 ins. **75c**
28-714. Runner, about 18 ins. x 54 ins. **65c**
Centre requires 35 skeins, Runner 16
28-715. Cushion Top and Back, 18 ins. x 24 ins. **55c**
Price..... **25c**
28-733. Suitable Fringe, as shown. Yard 16 Cushion 9 skeins Artsyl Rope.

Pretty House Dress 98c

28-719. This House Dress is of good quality dyed Cotton piped with colored Cambric. Good medium size. Stamped for embroidery in easily-worked design. When embroidered makes a very pretty dress. Colors Rose, Blue, Lavender or Unbleached White.

Stamped For Embroidery 79c

28-720. A very dainty Apron of Printed Cotton, with upper part of unbleached factory cotton stamped for embroidery in dainty butterfly design. When worked would make a very useful gift. Colors Pink, Mauve or Blue.



Chinese Work Baskets, strongly made and finished, with Chinese coins and tassels, and have ring handles. Colors Brown, Rose or Straw color.
28-716. 6 1/2-in. size..... **39c**
28-717. 8 1/2-in. size..... **59c**
28-718. 10-in. size..... **75c**



25c Each
Brown Linen

28-721. These three beautiful designs are stamped on fine quality Brown Linen, about 18-in. size. Order the pattern you want by letter A, B or C. **25c**
28-734. Suitable lace for edge, as shown. Per yard. **25c**
Each of these designs requires 12 skeins to work.

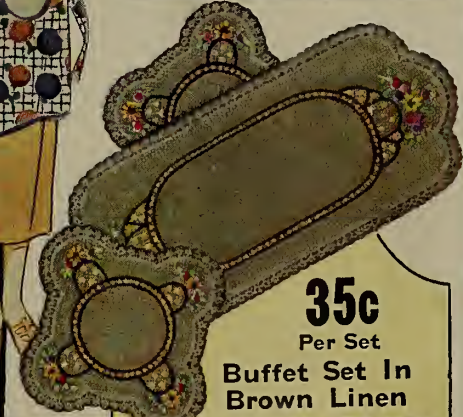

35c Per Set

Buffet Set In Brown Linen

28-722. This Buffet Set pattern is stamped on fine quality Brown Linen. When worked with Artsyl Rope makes a very pretty set. **35c**
28-732. Suitable lace for edge. Per yard..... **12c**
This Set requires 1 1/2 yards lace and 13 skeins Artsyl Rope to work.

MOCCASIN

SLIPPERS



28-723. Homespun Material for bag, as shown, stamped for embroidery. Colors Rose, Copen, Buff, Lavender, Grey or Black. Sufficient Artsyl Rope to work sent with material.... **79c**

28-724. Brown Seal Moccasin Slippers, hair seal-trimmed and beaded. Furred tops and wool lined, and therefore very cosy and comfortable on cold days and evenings. These make splendid gift slippers and are packed in a fancy box. Women's sizes only. Sizes 3, 4, 5, 6, 7. Price, per pair..... **2.50**

Brown Sheepskin Moccasin Slippers. Beaded, fur-trimmed and wool-lined. Very comfortable and useful.
28-725. Women's sizes 3, 4, 5, 6, 7. Pr. **98c**
28-726. Infant's sizes 3, 4, 5, 6. Pair **59c**
28-727. Child's sizes 7, 8, 9, 10. Pair **79c**
28-728. Misses' and Youths' sizes 11, 12, 13, 1, 2. Per pair..... **89c**
28-729. Men's sizes 6, 7, 8, 9, 10, 11. **1.35**

28-730. Fancy Grey Horsehide Moccasin Slippers. Beaded, fur-trimmed and wool-lined. Put up in a special gift box. These make a very acceptable and pretty gift. Women's sizes 3, 4, 5, 6, 7. Per pair..... **2.00**



28-731. Special Indian-made Work Basket of split basswood, trimmed with sweet grass and woven Hong-Kong hay. About 9 ins. in diameter. Your choice of Purple or Orange. Price..... **69c**

Lady Fair WOOL and FANCY WORK SUPPLIES



Lady Fair Floss
32-666 A beautiful quality 2-ply yarn for sweaters, etc. Colors Black, White, Pink, Sky, Mauve, Turquoise, Oriental, Buttercup, Orange, Grey, Scarlet, Light Rose, Old Rose, Sand or Nile.
 1-oz. Ball **20c**



Lady Fair Crystal Twist
32-668 A beautiful Sweater Yarn of medium weight wool, interwoven with two strands of white fibre silk. Colors Black, Buttercup, Peach, Jade, White, Buff, Pink, Sky, Turquoise, Mauve, Rose, Tomato.
 1-oz. Ball **29c**



32-672 Lady Fair Sparkle. A new yarn of medium weight made of fibre silk. Very popular. Colors Copen, Orange, White, Brown, Sand, Black, Nile, Buttercup, Mauve, Coral, Grey.
 2-oz. Ball **39c**

Lady Fair Sweatercoat Yarn
32-665 A splendid 4-ply yarn for sweaters, etc. Colors Black, White, Cardinal, Navy, Buff, Brown, Rose, Old Rose, American Beauty, Turquoise, Oriental, Delft, Emerald, Purple, Grey, Mauve, Brown Heather, Green Heather.
 2-oz. Ball **30c**



32-667 Lady Fair Fingerling Yarn. An ideal light-weight yarn for fine knitting. Colors Black, White, Grey, Delft, Navy, Brown, Cardinal, Buff, Brown Heather.
 1-oz. Ball **20c**



32-671 Lady Fair Saxony Yarn. For light weight socks, children's garments, etc. Colors Black, White, Grey, Navy, Cardinal, Brown, Buff, Brown Heather.
 1-oz. Ball **15c**

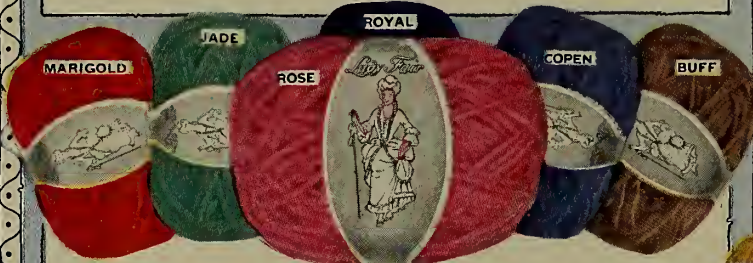

32-673 Lady Fair Brush Wool. Splendid for sweaters, scarfs and all sorts of outdoor garments. Colors Black, White, Buff, Brown, Rose, Copen, Cardinal, Royal, Grey, Marigold, Jade, Purple.
 2-oz. Ball **30c**



32-669 Lady Fair Silver Glow. A brightly-finished yarn of wool and fibre silk. Very popular for sweaters, etc. Colors Black, White, Pink, Buttercup, Turquoise, Peach, Tomato, Shrimp, Buff, Grey, Rose, Burnt Orange, Mauve.
 1-oz. Ball **20c**

French Angora

32-674 A splendid quality hand-spun Rabbit Wool for babies' bonnets, trimmings, etc. White only. Price, per 1/4-oz. ball..... **40c**
 Price, per 1-oz. ball..... **1.60**

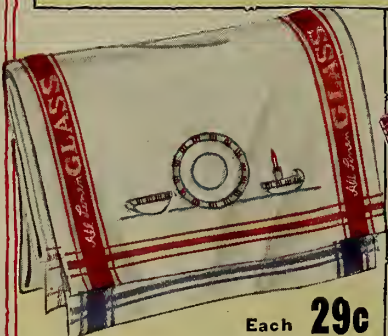

28-735 All-Linen Tea Towels, size 18 ins. x 28 ins. Have Red or Blue borders, and are stamped for embroidery. Popular for gifts or home use. Splendid quality. State border color desired.
 Each **29c**



28-736. Lunch Set of one 36-in square and 4 serviettes. Design stamped on "Mogul," a fine heavy cotton cloth resembling Oyster Linen. Rose, Pongee, Tangerine, Blue, Mauve. 10 skeins of 6-strand to work. Set **1.39**



28-737 Hemstitched and Stamped for Embroidery Pillow Cases, 42-in. Tubular Cotton of fine quality hemstitched for crochet edge and stamped for embroidery. Order design by letter A or B. Per Pair **1.25**



28-738 All-Linen Hand Towels, about 17 1/2 ins. x 29 ins., with the new colored hemstitched ends. A popular towel for gift purposes. Stamped for embroidery. Colors Rose or Blue. Each **45c**



Stamped Bedspread

Price Each **2.98**

28-739 This Bedspread design stamped for embroidery on unbleached Crinkley Weave, a heavy quality cotton, about 80 ins x 90 ins. When worked makes a very attractive spread.
28-740. Sufficient Perle Cotton to work Bedspread **1.44**
28-741. Fringe for edg. **1.50**

Jewel Cloth Stamped Spread

Price Each **7.50**

28-742 Jewel Cloth Bedspread, about 80 x 95 ins., trimmed with insertion and lace. Stamped for embroidery in effective design.
28-743. Perle Cotton to work..... **1.08**
28-744. Jewel Cloth Dresser Scarf, to match spread, about 18 ins. x 60 ins. Price... **98c**

KNITTING YARNS FOR HAND AND MACHINE USE

Canadian Wheeling Yarn

32-750 Our usual reliable quality of 3-ply Woolen Yarn, so greatly in demand for strong, serviceable Mitts, Socks, etc. Choice of Black, Grey, White, Heather Mixture, Brown, Navy, Cardinal or Buff. Comes in 1/4-lb. hanks. State color when ordering.

1.00
Per lb.

Scotch Fingering Yarn

32-751 Our well-known grade of Fingering Yarn for socks, mitts, sweaters, etc. A splendid quality 4-ply yarn that has made a name for itself with its good-wearing qualities. Choice of Black, White, Grey, Buff, Navy, Cardinal, Brown or Heather Mixture. Be sure to state color desired when ordering. Price, 1/4 lb. **32c**; per lb. **1.25**

1.25
Per lb.

Scotch Fingering Yarn

32-752 Superior quality Scotch Fingering Yarn. Very suitable for socks, mitts, sweaters, and other woolen garments where a fine quality yarn is required. Choice of Black, White, Grey, Heather Mixture or Lovat. Be sure to state color when ordering. 1/4-lb. Hank, **50c**
Per lb., **2.00**

2.00
Per lb.

A Popular Sport Yarn **21c** 2-oz. Ball

32-753 EATON'S Special Sport Yarn is more popular than ever for good serviceable sweaters, toques, scarfs, etc. Just the right weight for these purposes. Comes in White, Cadet Blue, Buff, Rose, Maroon, Cardinal, Navy, Emerald, Black, Brown or Silver Grey. Price per 2-oz. Ball **21c**

"Lady Fair" Andalusian **29c** Per Ball

32-754 Lady Fair Andalusian Yarn is an extra fine quality Yarn specially adapted for children's socks, underwear, etc., or where a very fine quality yarn is required. It has a soft, even finish, and is supplied in three popular shades. Choice of White, Pink or Sky. Be sure to state color desired when sending your order. Price per 1-oz. Ball..... **29c**



Baldwin's Beehive Fingering Yarn **25c** 1-oz. Skein

32-756 Baldwin's Beehive Fingering Yarn is a fine quality 4-ply yarn for socks, mitts, underwear, and for children's fine garments. Choice of Black, White, Grey, Brown, Cardinal, Navy, Green Heather or Brown Heather. Price per 1-oz. Skein..... **25c**



Double Knitting Sport Yarn **25c** 2-oz. Skein

32-755 Double Knitting Sport Yarn is the ideal yarn for outdoor garments such as sweaters, scarfs, toques, heavy sport stockings, etc. 4-ply, extra quality. Choice of White, Black, Grey, Copen, Cardinal, Navy, Rose, Emerald, Maroon, Buff, Brown, Green Heather, Brown Heather. EATONIA value. Price per 2-oz. Skein..... **25c**

The Popular Camel Wool **35c** 2-oz. Skein

32-757 A very soft, silky yarn greatly used for scarfs, socks, etc. Very popular and serviceable. Natural Camel shade only. Price per 2-oz. Skein..... **35c**

When you order goods in which a choice of colors is given and fail to state the color you desire it is impossible for us to fill your order until we have written you. Therefore always be sure that you have stated color on your order.



32-763 Baldwin's Woolcraft Book. A book on general knitting, with instructions, etc. **15c**
32-764 Lady Fair Book on Children's Garments. Very good. **15c**
32-765 Lady Fair Book No. 7 on sweaters, scarfs, etc. **15c**
32-766 Infants' Garment Book by J. and J. Baldwin. Excellent. **10c**

32-758 Hand Knitting Machine Yarn.

A real good quality 2-ply yarn for socks, stockings, etc. Put up in 2-lb. Cones. Black, Grey, White, Brown or Heather Mixture. Per 2-lb. Cone.... **2.95**

32-759 Same style in extra fine quality, very soft and serviceable. Black, White, Grey, Brown or Heather Mixture. Per 2-lb. Cone.. **4.00**



32-760. Shetland Mending Wool of very good quality. 27-yard cards. Black, White, Buff, Grey, Cardinal, Brown, Green Heather, Brown Heather. **3 Cards for 9c**

Mending Yarn

32-761. Fine Quality Mending Yarn, in skeins of about 125 yards. Colors Black, Greys, Browns, Heathers or Fawns. Per skein..... **10c**

Duchess Shetland Floss

32-762 Duchess Shetland Floss is a fine quality 2-ply yarn for pullovers, shawls, bedroom jackets, etc. Choice of White, Black, Pink, Sky, Silver Grey, Rose, Turquoise, Mauve, Buff or Orange. Be sure to state shade desired. **15c** 1-oz. Skein

Stamped Goods and



A Pretty Design

28-775 Cotton Broadcloth Gown of good quality. Medium size, with hemstitched neck, yoke and sleeves. Stamped for embroidery. Colors White, Pink or Mauve. Price, each..... **2.50**

These Match No. 28-775

28-776 Cotton Broadcloth Slip to match gown. Stamped for embroidery. Sizes 36, 38, 40, 42. Colors White, Pink or Mauve. Each..... **1.75**

28-777 Cotton Broadcloth Bloomers to match slip. Well made with elastic at waist and double row at knee. Good roomy size. Colors White, Pink or Mauve. Price **1.50**



28-778 Dimity Gown of fine quality, with hemstitched baby yoke of contrasting color, as Pink with Blue Yoke, Blue with Pink. Meuve with Pink, Pink with Mauve, also Plain White. Good roomy size. Stamped for embroidery..... **1.39**

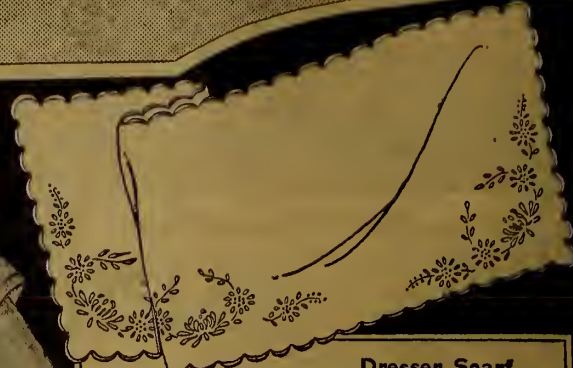

Dresser Scarf

Dresser Scarf of fine White linen, stamped for embroidery in an easily-worked and effective design. Size about 18 ins. x 45 ins. Makes an inexpensive and appreciated gift. Price, each..... **85c**



This Dainty Apron 59c

28-780 This dainty Apron is made of dyed Cotton with edges piped in contrasting colors. Very well made and stamped for embroidery in neat design. Colors Rose, Blue, Lavender or Unbleached White.



Child's Pantie Dress

28-781 Child's Pantie Dress of good quality Cotton Broadcloth. Neatly made and stamped for embroidery. Panties have elastic at waist and knees. Only requires embroidery to finish. Colors Sand, Blue or Meuve. Sizes 2 to 3 and 4 to 5 years. Price..... **1.98**

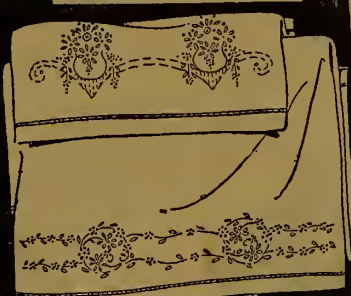

Linen Huck Towels

28-782 White Linen Huck Towels, hemstitched ends. Stamped for embroidery. Size about 17 x 32 ins. Each..... **65c**

28-783 Guest size 14 x 21 ins. Price, each..... **35c**



Day Pillow Cases

28-784 Day Cases of good-quality 42-in. tubular Cotton, stamped for embroidery. Price, each..... **59c**



In Choice of White or Pink

28-786 This Nightgown is made of good quality Cotton in a very dainty style. Good roomy size and is stamped for embroidery. When worked makes a delightful gown. Colors White or Pink. Each... **1.35**



A Pretty Buffet Set

28-785 Buffet Set of good heavy quality White Cotton. Has hemstitched edge for crochet and is stamped for embroidery in dainty design. Very popular. Price, set..... **29c**



28-810 Clark's Anchor Brand Crochet Cotton in plain White. Sizes 2, 4, 6, 8, 10, 12, 14, 16, 18, 20, 24, 30, 36, 40, 50. Price, per ball..... **7c**



28-811 Coats' Mercer. White in sizes 10, 20, 30, 40, 50, 60, 70, 80, 100. Linen or Ecru in 10, 20, 30, 50. Pink, Rose, Sky, Delft or Meuve in 20, 30, 50. Price, 3 Balls for **28c**



28-787 Hemstitched Linen Tray Cloth. Size about 17 x 26 ins. stamped for embroidery. White only. Each... **65c**



Pillow Cases

28-788 White Cotton Pillow Cases, 42-in. size, with hemstitched hem. Stamped for embroidery. Price, per pair.... **98c**



28-812 Bolding's Royal Floss. We carry a full range of colors. Price, per skein... **8c**

28-813 Clark's 6-strand Embroidery Floss, White only. 5 Skein **90c** Small Skein... **20c**

28-814 Clark's 6-strand Embroidery Floss. We carry a complete color range. 3 Skeins for **10c**

28-815 Clark's Pearl Cotton for embroidering Bedspreads, etc. Delft, Sky, Rose, Coral, Gold, Sand, Brown, Grey, Red, White, Navy, Meuve, Pink or Black. Size 3. Ball..... **18c**

28-816 Morse and Kaley's Knitting Cotton. Whites only. Sizes 4, 6, 8, 10, 12, 14, 16, 18, 20. Price, per ball..... **12c**

28-817 Artsyl Crochet, fibre silk, in 30-yard Balls. Black, White, Grey, Gold, Brown, Sky, Navy, Olive, Jade, Red, Coppen, Pink, Rose or Wine. Ball... **15c**

28-818 Cotton Werp in 1/2-lb. reels in Bleached White or Ecru. Reel.... **60c**

28-819 Tiesyl Twist, Fibre silk, in 250-yd. reels. Brown, Black, White, Grey, Navy, Purple, Red and Black, Black and White, Black and Green, Green-Purple-Brown, Coppen-Black-Brown, Green-Navy-Black, Green-Black-Brown. Reel..... **75c**

Fancy Work Supplies

Eatonia

A WATCHWORD THAT STANDS FOR ECONOMY

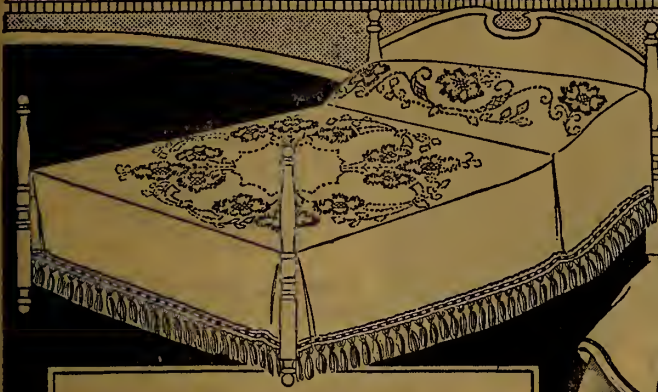

28-789. Bedspread Material of extra heavy unbleached Cotton, about 76 x 90 ins. Stamped for embroidery in design as shown. When worked makes a beautiful spread. Specially priced..... **1.98**
28-790. Embroidery Kit, containing floss and chart for working. Price..... **3.00**
28-791. Fringe, as shown, sufficient for edge. **1.50**



Flannelette

28-792 White Flannelette Nightgown of good heavy quality and roomy size for winter comfort. Has hemstitched yoke, neck and sleeves. Stamped for embroidery. Price..... **1.39**



EATONIA Quality

28-793 EATONIA Pillow Cases, designs as shown, stamped for embroidery on excellent quality 42-inch tubular Cotton. State the design you require, Basket or Butterfly. Price per pair..... **98c**



Makes Up Very Prettily

28-794 EATONIA Gown Material, stamped (not made up). The quality is excellent and the design very dainty and easily worked. Another EATONIA value. Each... **98c**

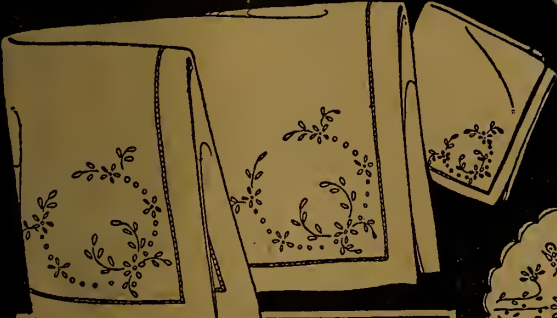

Teacloths and Serviettes for Embroidering

Hemstitched Linen Teacloths of extra good quality, stamped for embroidery in design shown. Make dainty gifts.
28-795. 36 x 36 ins. Each..... **1.50**
28-796. 45 x 45 ins. Each..... **2.50**
28-797. 54 x 54 ins. Each..... **3.50**
28-798. Serviettes, with hemstitched edge, stamped to match squares. Each.... **25c**



Tray Cloth

28-799. White Linen Tray Cloth, design stamped on material. About 18 x 27 ins. Price.. **49c**



28-800 Centrepiece, design stamped for embroidery on White Linen, about 18 x 18 ins. State the design you require—Basket, Butterfly, Daisy or Wild Rose. Each.. **39c**



28-801 Beautiful Centrepiece design, stamped for embroidery on fine White Linen. About 27 x 27 ins. Price, each..... **79c**

Hemstitched Dresser Scarfs

Splendid quality White Cotton, stamped for embroidery.
28-802. Size about 15 x 36 ins.... **45c**
28-803. Size about 15 x 45 ins.... **59c**



Made Up and Stamped for Embroidery

Stamped for Embroidery

28-806. This dainty little Pantie Dress of good quality Dimity is well made and finished. Colors Pink, Blue or Mauve. Sizes 2 to 3 and 4 to 5 years. Price **1.19**

28-807. Boy's Suit of Navy Blue Cotton Serge. Very neatly made and stamped for embroidery. Sizes 2 to 3 and 4 to 5 years.... **1.29**

28-804. Satinette Slip, good quality; hemstitched top and shoulder straps. Pink, Mauve or White. Sizes 36, 38, 40, 42. Stamped for embroidery. Price **1.29**
28-805. Satinette Bloomers, to match. Roomy size. Stamped for embroidery. **89c**



28-828. Coats' Book, No. 1; on Gowns, Yokes and Boudoir Caps. Price..... **10c**
28-829. Coats' Book, No. 3; on Yokes and Gifts. Price..... **10c**
28-830. Coats' Book, No. 4; on Fillet Crochet. Price..... **10c**

28-831. Coats' Book, No. 5; on Edging and Insertions, etc. Price..... **10c**
28-832. Coats' Book, No. 7; on Sweaters, Yokes and Caps. Price..... **10c**
28-833. Coats' Book, No. 8; on Centrepieces and Edgings. Price..... **10c**



28-820. Silkin Crochet, in White, Cream, Yellow, Orange, Pink, Rose, Mauve, Red, Golden Brown, Brown, Navy, Purple, Black, Grass Green, Emerald, Sky or Copenhagen. Per ball..... **7c**

28-821. Coats' Tettling Thread, 75-yd. balls. Colors White, Pink, Sky, Mauve, Delft or Yellow. Per ball..... **7c**

28-822. Morse and Kayley's Red Marking Cotton, in 30-yard spools. Sizes 8, 10, 12. Per ball..... **5c**

28-823. Coats' 6-Strand Ball Floss, in White, Pink or Sky. About 28-yd. ball. Per ball.. **10c**

28-824. Good quality White Padding Cotton. A real necessity for all fancy workers. Price, per ball.. **7c**

28-825. Lady Fair Fibre Silk Knitting Yarn. White, Baby Pink, Gendarme Blue, Navy, Honeydew, Mauve, Almond, Peach, Pillbox Red, Tiger Lily, Jonquill, Grey. Per 2-oz. skein. **55c**

28-826. Lady Fair Cable. A fibre silk knitting yarn. White, Black, Mauve, Grey, Rose, Navy, Copen, Gendarme Blue, Brown, Tiger Lily, Almond, Jade Green, Pillbox Red. 2-oz. skein. **59c**

28-827. Belding's Lustrad Cotton for embroidery. Large skeins. White only. Size E (Heavy); C, D, E (Medium) and F (Fine.) Price, 3 skeins for **10c**

NOVELTIES

BURNT LEATHER AND SWEET-GRASS



Burnt and Painted
Brown Leather Table Cover **2.39**

28-850 This pretty slashed-edge leather Table Cover is about 27 ins. square. The Indian head is beautifully burnt and painted. Price..... **2.39**



Burnt and Painted Leather Cushion Slip **3.75**

28-851 Popular oblong style laced-edge Cushion Slip, about 16 x 22 ins. Burnt and painted with Indian head design. Very attractive. Price..... **3.75**

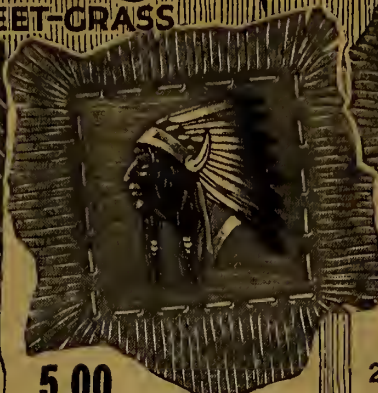

Brown Leather Cushion Slip **5.00**

28-852. Brown Leather Cushion Slip, about 18 x 18 ins., with deep laced edge and burnt and painted Indian head. Leather and workmanship of the best.



Brown Leather Cushion Slip **5.00**

28-853 This excellent brown leather Cushion Slip is made in the same size and quality as 28-852, but has Indian woman's head design, beautifully burned and colored. **5.00**

Popular Sweet-Grass Pieces

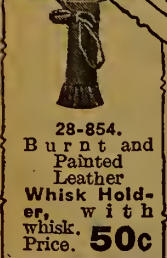

28-854. Burnt and Painted Leather Whisk Holder, with whisk. Price. **50c**



60c Glove Basket

28-855 Sweet-grass Glove Basket, Indian-made; size about 4 x 12 ins. and 3 ins. deep. A very attractive basket.

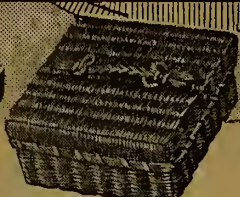

Handkerchief Basket 49c

28-856. Indian-made Sweet-grass Handkerchief Basket, about 6 x 6 by 2 3/4 ins. deep. Very neatly made.



28-859. Novelty Leather Scissors and Pin Holder. Burnt and painted design. About 5 x 9 ins. Price... **29c**



Knitting Ball Holder 35c

28-860 Sweet-grass Knitting Ball Holder. Very neatly made.

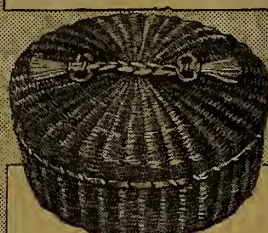

Work Basket 65c

28-861 Sweet-grass Work Basket, about 9 ins. in diameter and 4 ins. deep. Well made and serviceable, and would make a very suitable gift for overseas.



Photo Frame 55c

28-862. Large burnt and painted Leather Photo Frame, Indian head design. Spaces for 2 photos, about 3 1/2 x 4 ins. Size about 7 x 14 ins.

Novelty Ash Tray

50c

28-857 Novelty leather arm-chair Ash Tray, with detachable tray. Has weighted ends to hold in position. A very useful and attractive novelty. Price.... **50c**



Leather Tie Rack 55c

28-858. Burnt and Painted Leather Tie Rack, with leather-covered tie ring. Painted Indian head design. Size about 6 x 13 ins.



Brown Suede Leather Collar Bag 1.75

28-863 Useful gift suggestion for a man. Large 8-inch Brown Suede Leather Collar Bag. Nicely lined, cord draw-strings; burnt design.

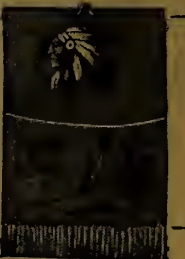

Post Card Holder 69c

28-864. Burnt Leather Hanging Post Card and Letter Holder. About 7 x 11 ins.



28-866. Pretty burnt and painted Match Holder of leather and birch bark. A very useful novelty. Price, each.. **19c**



Shopping Basket 39c

28-867. Indian-made of dyed split Basswood. About 13 ins. long x 4 1/2 x 9 ins.



Colored Basswood Basket 89c

28-868. Colored split basswood Basket, interwoven with twisted Hong-Kong grass. About 12 x 8 x 8 ins.



Tie Rack 25c

28-865 Burnt and painted Leather Tie Rack. Size about 5 x 7 1/2 ins. Very convenient and serviceable.



Burnt Leather Collar Bag 98c

28-869 Burnt Leather Collar Bag, about 6 ins. in size. A very useful size for traveling.

For Collar Buttons

28-870. Burnt Leather Hanger for holding collar buttons, etc. About 3 ins. x 7 ins. Price **20c**

Woven Sweet-grass Table Mats

Woven Sweet-grass Table Mats are very useful and decorative. Indian-made in two sizes.
28-872. 6-in. Price, each..... **10c**
28-873. 9-in. Price, each.... **19c**



Match Holder 20c

28-871. Burnt Leather Hanger with wood match holder.



For Your Books 10c Each

28-874 Burnt Leather Book Marks, about 12 ins.

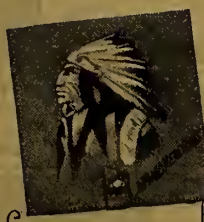

Handkerchief Case 39c

28-875. Burnt and painted Leather Handkerchief Case. About 5x5 ins., lined, and has dome fastener.



Glove Case 55c

28-876. Glove Case, about 3 1/2 x 10 ins. Burnt leather design, with painted Indian head, lined. Price..... **55c**



"Bobbed Hair" Comb and Mirror 50c Complete

28-877 Novelty Burnt Leather Case, with bobbed hair comb and mirror. A very neat and serviceable case for those wearing bobbed hair.

FANCYWORK SUPPLIES BEADS AND NOVELTIES

28-623. Glass Beads, with carved design; about 27 ins. long, in colors Amber, Blue or Red. String. **19c**

28-622. Mercerized Cotton Cushion or Dressing Gown Cords, about 3 yards long with tassels. Colors Pink, Red, Olive, Sky, Delft, Brown, Yellow, Gray, Black; Pink and Green, Red and Green, Blue and Yellow, Red-Green-Yellow. Price, each, **35c**

28-624. Fringe, 3 ins. deep, for centres, cushions, scarfs, etc., in White or Linen shade. State choice when ordering. Price per yard. **25c**

28-625. Cluny Lace for scarfs, centres, etc., in White, Tan or Linen shade. 1 1/4-inch, yard. **15c**
2 1/4-inch, yard. **25c**
3-inch, yard. **30c**

28-626. 56-inch String of Carved Glass Beads in Amber, Blue or Red. String. **23c**

28-627. Fibre-silk covered Cushion or Dressing Gown Cord, about 3 yards long. Pink, Red, Rose, Olive, Sky, Delft, Brown, Yellow, Gray, Black, Pink and Green, Red and Green, Blue and Yellow; Red-Green-Yellow. Each. **69c**

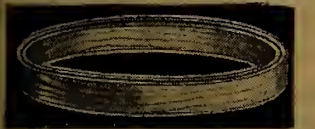

28-628. Duchess Embroidery Hoops. Size 5 or 6 inch. Price, per set. **15c**



28-630. Metallic Thread in Gold, Silver, Steel, Copper or Old Gold. Much in demand for embroidery and fancywork. Price, per skein. **5c**

Cut Steel Beads
28-631. Cut Steel Beads in Phials, for embroidery and trimming use on handbags, slippers, dresses, waists, etc. Price. **20c**

28-632. Bugle Beads in bunches. Black, Gold, Silver, White, Bronze, Navy, Purple, Brown, Peacock, Copper, Turquoise, Red or Shot Green. Bunch. **5c**

28-633. Fancy Work Scrim, 40 ins. wide, White or Cream. Per yard **1.00**
28-634. Hard-anger Cloth, 42 ins. wide, White or Cream. Per yard. **1.25**

28-635. Monarch Embroidery Needle. With this needle you can do all sorts of fancy designs very quickly. Instruction sheet with needle. Price, each. **50c**

28-636. Monarch Rug Needle for making yarn rugs. Very easy to operate and greatly in demand. Instructions and 1 Rug pattern go with each needle. Price. **1.00**

28-637. Initial Tape, Red letter on White Cambric, 36 letters on strip. Per strip. **15c**

28-638. Cash's Woven Names. Red on White Cambric. Allow 10 days for making. 3 doz. **1.50**
6 doz. **2.00**; 12 doz. **3.00**

28-639. Iridescent Beads in Black, Opal, Silver, Bronze, Steel, Gold, White, Shot Green, Purple, Peacock Blue. Per Bunch **5c**

28-640. New style Embroidery Hoops with cork lining and setscrew for extension. Being adjustable, they are an improvement on the older style, as they take in any thickness of material. Size 4, 5 or 6-inch. Price **30c**

28-641. String of Glass Beads, 27 ins. long, in Amber, Blue or Red. State choice when ordering. Price, per string. **23c**

28-642. Rick Rack Braid. Medium size, on 4-yard cards. Colors White, Pink, Red, Navy, Mauve, Alice Blue, Gold or Black. Price, per card. **10c**

28-643. Cut Steel Beads, in large bunches, for embroidery and fancywork. Price, per bunch. **25c**

THESE SAVE YOU TIME!

28-635. Monarch Embroidery Needle. With this needle you can do all sorts of fancy designs very quickly. Instruction sheet with needle. Price, each. **50c**

28-636. Monarch Rug Needle for making yarn rugs. Very easy to operate and greatly in demand. Instructions and 1 Rug pattern go with each needle. Price. **1.00**

BIG VALUES IN LITTLE NOTION ITEMS

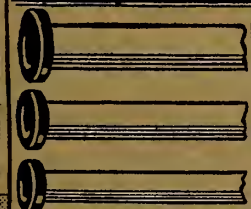

Celluloid Knitting Pins
26-300. Celluloid Knitting Pins, about 15 inches long, well pointed, smooth finish, White only. Sizes 1, 2, 3, 4. Price, per pair. **25c**
Sizes 5, 6, 7, 8. Price, per pair. **20c**

Make your Orders up to **\$5.00** for **Free Delivery** With Items from These Pages.

Steel Knitting Pins
26-301. English made, steel Knitting Pins, pointed at each end. Set of 4 needles, 9 inches long. Sizes 12, 13, 14, 15. Price, per set. **10c**

GOVERNOR FASTENER
WITH ELASTIC
FOR BOYS' KNEE PANTS

26-251. Fasteners used on boy's bloomer pants, made with strong hooks and firm eyelets, Black only. Sizes 4 to 6, 7 to 9, 10 to 12, 13 to 15. Price, per pair. **15c**



MIDDY SET
26-245. Middy Emblem Set for trimming middy suits, Red only. Price, per set. **50c**

26-238. Middy Laces. Colors Red, Navy, White, Black, Open, Green or Light Blue. Price. **2 Laces for 9c**

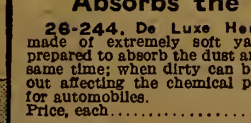

Absorbs the Dust
26-244. De Luxe Hand Duster is made of extremely soft yarn, chemically prepared to absorb the dust and polish at the same time; when dirty can be washed without affecting the chemical properties; ideal for automobiles. Price, each. **1.15**

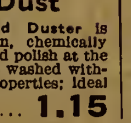

The Broom Duster
26-248. Shino Broom Cover absorbs the dust and cleans the surface; for use on walls, ceilings and out-of-the-way places; prevents the dust from falling and scattering; made from heavy material that straws do not penetrate; washable. Price, each. **79c**

INSTANT HOSE DARNER
26-249. Instant Hose Darners is a waterproof paste that repairs hose, underwear, and all fabrics; withstands washing; full instructions. Price, per tube. **35c**

CRYSTOLA
26-265. Crystola Transparent Cement, stands washing, unequalled for repairing china, cut glass, etc.; full instructions on each tube. Price, per tube. **25c**

Mattress Shields In Three Sizes

26-241. Mattress Shields, waterproof and acid cured, they lace over mattress and do not wrinkle. Babies' size, each. **65c**
Crib size, each... **1.00**
Single bed size, each. **1.25**

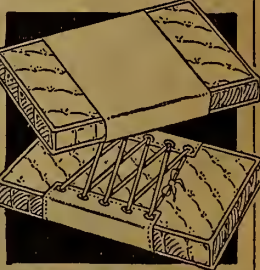

Rug or Mat Hooks
26-250. Strong steel Mat Hooks with wooden handle, for making rugs, etc. Price **2 Hooks for 25c**

A Handy Style Stocking Darners
26-229. Stocking Darners, made of wood with detachable spring for holding work in place. Price, each. **20c**

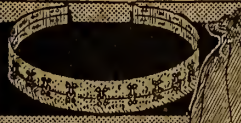

26-235. De Long Hook end Eye Tapes, good quality Sateen. Colors Black, Brown or Gray. Per yard. **20c**



26-240. Wind Cuffs for sleeves of coats; good quality Sateen. Colors Black, Brown or Gray. Per pair. **45c**



26-231. Hat Ornament, very neat style, mounted with sparkling brilliants. An effective design. Price each. **15c**



26-147. Adjustable Garters for women or children, strong cotton-covered elastic in Black, White or Sky Blue. Price. **30c**

THREAD



826-900
90c
Dozen Spools

826-920
60c
Dozen Spools

Acme Sewing Cotton
6-Cord Spools 200-Yard Spools
90c Per Dozen **2 Spools for 15c**
826-900 This popular "EATON-MADE" Sewing Cotton is a fine-quality smooth-running machine cotton, equal in strength and quality to any sewing cotton on the market. Suitable for hand or machine sewing, and, considering the increase in thread costs, this is exceptionally good value.
White, sizes 12, 20, 30, 36, 40, 50, 60, 70
Black, sizes 12, 20, 30, 36, 40, 50, 60
Be sure to state size and color.

Coats' Thread
200-Yd. Spools, 6-Cord
9c Per Spool **1.05** Per Doz.
826-904. A high-grade Sewing Cotton. It has a large number of satisfied users.
Sizes White 10, 20, 30, 36, 40, 50, 60, 70. Black 10, 20, 30, 36, 40, 50, 60.

Teco Thread
400 Yds., 6-Cord
Per Spool **15c** **2 for 29c**
826-902. Dressmakers and those who do a lot of sewing will appreciate this large spool. Most convenient for machine sewing, and is "EATON-MADE."
White sizes 30, 36, 40, 50, 60. Black sizes 30, 36, 40, 50.

Diamond Sewing Cotton
150-Yard Spools 6-Cord
Per Dozen Spools **60c**
826-920 A very useful length in fine quality "EATON-MADE" Thread. This is a familiar brand with a great number of our customers, and a convenient length for ordinary household use.
White, sizes 12, 20, 30, 36, 40, 50, 60. Black, sizes 12, 20, 30, 36, 40, 50.



826-916. Barbour's Linen Thread. Nothing like linen where an extra strong thread is required, and this linen fulfils all demands. Black, White or Drab. 100 yards on spool. Sizes 35 and 40. Per spool... **15c**



Belding's Spool Silk
40-Yard Spool Black, White and Colors.
826-910. A well-known, satisfactory machine silk, White and Colors size A only. Black, sizes A, B, C. Price, 2 Spools. **17c**



Sewing Machine Needles
(Be sure to send sample needle or make of machine.) **30c** Doz.
26-160. High-grade, guaranteed Needles at a very low price. We do not guarantee to supply all makes, but our large range of different makes ensures you good service.

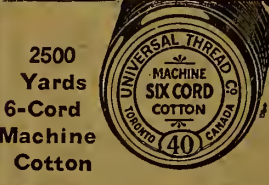

2500 Yards 6-Cord Machine Cotton
826-906. You are getting good value in this large spool. It is the same quality as other EATON brands. Supplied in size 40 only. Black or White. Per spool... **85c**

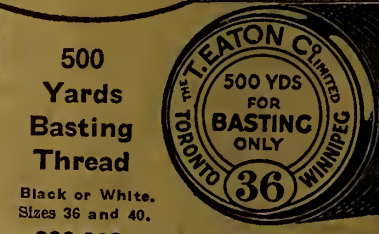

500 Yards Basting Thread
Black or White. Sizes 36 and 40.
826-908. A light-weight thread, commonly used for light sewing; smooth, even finish.
2 Spools 25c



Colored Cotton
826-914. Mercerized Machine Cotton in a large range of colors, also Black and White. 100 yards on spool. Size 40 only. Per spool... **5c**
(Send sample for matching.)

826-912. Buttonhole Twist, White and colors, size D; Black sizes D and E. Per Spool... **5c**



Package Contains 100 Needles
26-164 An extra large assortment of high-grade, gold-eyed, English-made Needles. Keep one of these packets in your sewing basket. Price... **23c**



NEEDLES
3 Papers **14c** 26-156. Darning Needles, assorted sizes; fine or coarse assortments. Most useful sizes.
3 Papers **14c** 26-150. Sewing Needles, 15 needles in packet; assorted sizes 3/7, 4/8, 8; solid sizes 3, 6, 8.
2 Papers **11c** 26-158. Self-Threading Needles, "English" make, assorted sizes 3/7, 8 needles in packet.
Per Case **15c** 26-162. Case of assorted English Needles; contains about 50 needles, useful sizes. A very handy packet.
3 Papers **14c** 26-154. Tailor's Needles (Betweens) 15 needles in packet; sizes 3/7 assorted; solid sizes 5 and 6.
3 Papers **14c** 26-152. Embroidery Needles, "English" make, 3 needles in paper. Sizes 3/7, 5/9, 7/10 assortments.



Padding or Darning
26-224. Soft Padding or Darning Cotton, 45 yards on spool; 8-ply. Colors Black or White. (Be sure to state color.) **2 Spools 15c**
Mending Cotton
26-226. Mercerized Mending Cotton, in silky finish; for silk hose, or fine use. Choice of Black, White, Medium Grey, Tan, Reddy Tan, Navy or Brown. 45-yard ball. Price, per ball... **5c**

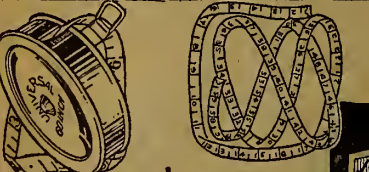

Works on a Spring
26-194. Spring Tape Measure, for the sewing basket; 60-inch oiled sateen measure, figured plainly; polished metal case. Price... **15c**
26-192. Tailor's oiled sateen Tape Measure, reinforced ends, 60 ins. long. Price... **15c**



COLORED SILK TAPE
26-212. Silk Tape, for seam binding, trimmings, etc.; bias-cut, folded ready. About 3 yards on card. Colors White, Scarlet, Copen, Brown, Navy, Grey, Black, Rose or Roseda. Card... **25c**

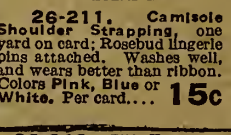

26-213. Beaded Dress Trimming, for collars, cuffs, dresses; metal beads on tape. Colors Black, Grey, Copen, Bright Rose or Orange. Nickel-finished. Per yard... **25c**

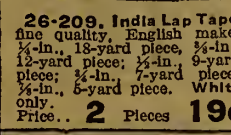

26-209. India Lap Tape, fine quality, English make; 1/4-in., 18-yard piece, 1/2-in., 12-yard piece; 3/4-in., 9-yard piece; 1-in., 7-yard piece; 1 1/4-in., 5-yard piece. White only. Price... **2 Pieces 19c**



26-215. Colored Bias Tape trimming for dresses, aprons, etc., folded ready. Colors Black, Coral, Red, Copen, Yellow, Sand or White. About 6 yards on card. Per card... **15c**

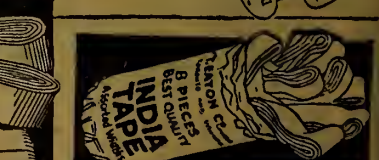

26-210. India Bunch Tape; handy package of eight pieces, in assorted widths and average lengths; about 10 yards in all. White only... **2 Bunches 19c**



26-218. Household Thimble, serviceable, electroplated. English make; comfortable shape. Small, medium or large sizes... **5c**
26-220. Polished Steel Thimble, well grated to catch needle; English make. Small, medium or large sizes. Price... **10c**



STAY BINDING WHITE
26-208. Stay Bindings, fine quality English make, twilled cotton Tape, 9/16-in. wide; about 7 2/3 yards on roll. White only. You receive good value at... **2 rolls 17c**

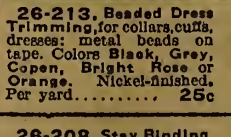

26-214. Folded Lawn Tape, fine quality, bias-cut; even weave. About 6 yards on card. Black or White. 1/4-inch wide, per card. **11c** 1/2-inch wide, per card. **13c** 3/4-inch wide, per card. **15c**

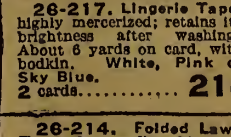

26-217. Lingerie Tape, highly mercerized; retains its brightness after washing. About 6 yards on card, with bodkin. White, Pink or Sky Blue. **2 cards... 21c**

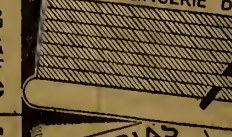

BIAS SEAM TAPE



26-216. Artificial Silk Lingerie Braid, put up in 6-yard hanks. Colors White, Pink, Light Blue, Maize, Peach, Nile Green. State choice desired on your order. Per hank... **10c**

FASHIONABLE BUTTONS



426-521. Celluloid Ball Dress Buttons. Colors Brown, Terra Cotta, Copen, Red or Green.
 Sizes, line 24 30 36
 Price, doz. 35c 45c 55c



426-508. Fancy Colored Crystal Buttons for dresses. Colors Black, Coral, Turquoise, Brown or Red.
 Sizes, line 18 24 30
 Price, doz. 30c 45c 50c



426-510. Glass Trimming Buttons. Colors Coral and Steel or Coral and Black.
 Sizes, line 18 20
 Price, doz. 40c 50c



426-500. Japanese Pearl Buttons, in fish-eye style, suitable for shirts, suits, dresses, etc.
 Line 16 20 24 30 36 40
 Dozen 15c 20c 25c 35c 50c 60c



Crystal or Glass
426-505. Ball-shaped Pressed Crystal or Glass Buttons are a popular trimming for dresses, blouses, etc. Colors Black or two-tone Green and Blue or Green and Red.
 Sizes, line 14 16
 Dozen 10c 12c



426-528. Metal Reeler Buttons, gilt-finished. Crown and Canada design.
 Line Doz.
 22..... 15c
 30..... 18c
 36..... 20c



Round Laces
24 Laces for 25c
426-308. Round Laces for men's or boys' boots, 36 ins. long. Black or Dark Brown.
 27 inches long.
24 Laces for 19c
426-309. Round Cotton Laces for boys' boots or oxfords. Black or Brown. 27 ins. long.

BUTTONS

Cloak Buttons
426-518. The Pansy design fashionable two-hole solid celluloid Cloak Button, a very neat pattern, attractive shading. Colors Terra Cotta, Black, Green, Navy Tan or Brown.
 Sizes, line 36 45
 Dozen 65c 85c
 Sizes, line 60 90
 Dozen 1.25 2.00

For Cloak or Suit
426-519. Celluloid Cloak or Suit Buttons. Note the illustration of this attractive design; the round centre and outer edge are darker shade. The square centre comes in Brown, Sand, Grey, Terra Cotta or Solid Black.
 Line 36 45
 Dozen 50c 65c
 Line 60 80
 Dozen 85c 1.50

Cloak Buttons
426-520. Celluloid Cloak Buttons, an attractive design, colors being carefully blended in shaded effect. Choice of Black, Brown, Green or Copper.
 Sizes, line 36 45
 Price, doz. 30c 40c
 Sizes, line 60 80
 Price, doz. 65c 85c

Vegetable Ivory
426-516. Fine quality Buttons for women's coats or men's top coats. Four-hole style. Colors Black, Brown, Light Brown or Grey.
 Sizes, line 24 30
 Dozen 15c 20c
 Sizes, line 40 50
 Dozen 50c 85c

426-529. Semi-Ball-Shaped Vegetable Ivory Trimming Buttons, highly polished. 18-line only. Colors White, Black, Navy, Red, Taupe, Brown or Sand. Per dozen... 15c

426-527. Colored Trimming Button of vegetable ivory, two-hole style; pressed top; 18-line only. Colors Navy, Red, Taupe, Sand, Brown, Black or White. Per dozen.... 12c

The Scale Below Represents The Diameter of Buttons in Lines

426-506. Crystal, Shank-Style Trimming Buttons. Colors Red, Jade, Black, Sand or Coral. 18-line only. Be sure to state color desired when ordering buttons. Per dozen..... 25c

426-524. Square-shaped Vegetable Ivory Buttons for trimming; neat and fashionable. Colors White, Black, Taupe, Red, Turquoise, Medium Blue, Brown or Sand. 16-line only Per dozen 20c

6 Doz. Assorted 39c
426-509. Fresh Water Pearl Buttons, in a collection of useful sizes, both two-hole and fish-eye styles. One dozen each style in sizes 16 and 18-line; half-dozen each style 20 and 22-line. Six dozen in all, price..... 39c

426-504. Gilt or Nickel Metal Ball Buttons. Line 8 and 10. Per dozen... 5c
 Line 12 and 14. Price, 2 doz... 15c

426-507. Crystal, Two-hole Trimming Buttons. Colors Amber, Red, Helle, Copen or White. 22-line only. Dozen . 25c

Sewing Collection
426-314 Sewing necessities in a very useful collection, priced exceptionally low. It consists of plated pins, brass pins, safety pins, dome fasteners, gold-plated safety pins, thread, needles, thimble and buttons, neatly boxed. Marked at a saving price. Price..... 59c

426-501. Ocean Pearl Buttons, high-grade fish-eye style. Sizes, line 12, 14 and 16. Per Dozen . 20c

426-502. Ocean Pearl Buttons, two-hole style. Sizes 16, 18 and 20-line. Dozen.. 25c

FOR SUIT OR DRESS

426-514. Ivory Buttons, for men's or women's suits. Colors Tan, Brown, Grey or Black.
 Sizes, line 24 30 36 45
 Price, doz. 18c 23c 35c 65c

426-512. Ivory Dress Buttons, two-hole style, polished. Colors Navy, Wine Red, Light Brown, Dark Brown.
 Sizes, line 24 30 36
 Price, doz. 20c 25c 35c

426-513. Carved Ivory Buttons, two-hole style, very dainty. Colors Sand, Red, Med. Blue, Black or Jade Green.
 Sizes, line 24 36
 Price, doz. 20c 40c

For Shirts or Blouses
426-503. Waist or Shirt Buttons, two-hole style, White Pearl. A strong, medium quality button for shirts, dresses or underwear. Sizes 16, 18, 20 line. 3 dozen.. 20c

Button Looping
20c Yd.

426-534. Artificial Silk Button Looping—a new looping which saves making small button-holes. Can also be used as a trimming, takes buttons up to about 20 line. Colors Lavender, Black, White, Grey, Fawn, Light Brown. Per yard..... 20c

Very Handy
426-530. These Bachelor Buttons are put up in a box of 6 buttons. Very useful and quite quickly attached. No man should be without them. Black only. Small or large. Box..... 10c

426-310. Leather Laces, English-made, of square-cut. Made of soft, pliable stock. Good strength for men's or boys' boots. 36 ins. long, spiral tagged. Black or Dark Brown. 2 pairs 13c

"Porpoise" Laces
426-311. Porpoise Leather Laces, soft and pliable; a strong, high-grade lace in colors Black or Brown, 36 ins. long. Per pair..... 15c

Flat Laces
24 Laces for 21c
426-315. Flat Cotton Laces for men's or boys' boots. Black only; 36 ins. long; well tagged.

Round Cotton Laces
12 Laces for 20c
426-307. Round Cotton Laces, 36 ins. long, for men's or boys' boots. Colors Black or Dark Brown. Well-tagged ends.

Flat or Round
3 Pairs for 15c
426-306. High-grade mercerized Cotton Shoe Laces. Flat or Round. Black or Dark Brown.
426-312. Mercerized Cotton Laces, high-grade quality, 27 ins. long, for oxfords, boys' boots, etc. Black or Brown. Price..... 3 Pairs 14c

24 Laces for 25c
426-305. "EATONIA" Boot Laces, a strong lace for men's or boys' wear. Black or Brown; firmly tagged. 36 ins. long. 24 for 25c

HAIR DRESSING



Bandeaus Are Popular

626-728 Mounted Bandeau, made from colored celluloid, and mounted with contrasting colored stones. This is a new style, very neat and attractive. Securely fastens in place with two clasps. Colors Red, Blue or Green. Price, each..... **49c**
 626-729 Tinsel Hair Bandeau, in Gilt or Silver. Price, each..... **69c**

You Can Have Your Hair Bobbed At Home, Just As You Want It



Saves You Time, Money and Bother

Price **1.25** Each

626-732

"Bobette" the new home bobbing and trimming appliance enables you to have your hair bobbed nicely right at home. Anyone can use the "Bobette" and with it your hair can be cut any style desired. It is correctly designed and simple to adjust; made in nickel-plated finish. Illustrated Direction Chart showing various styles of bobbed hair with each. Be sure to use sharp scissors. Price..... **1.25**

EATONIA Human Hair Nets

626-812. EATONIA Human Hair Nets, high-grade, good shape and firmly knotted; double mesh cap style. Colors Light, Medium, Dark Brown, Black, Blonde or Auburn. Price.. **4 Nets 29c**
 626-810. EATONIA Single Mesh, cap shape, same colors as above. **4 Nets 29c**
 626-808. EATONIA Single Mesh Fringe Nets, same colors as above. Price..... **4 Nets 29c**

Lady Fair Cap Nets, Double Mesh

626-802 Lady Fair Double Mesh Nets, cap style, in good large shape, a carefully inspected net. Colors Light, Medium or Dark Brown.. **3 Nets 29c**
 As above, in Grey or White shades. Price, each.... **15c**



Lady Fair Silk Combination Nets

626-800. Lady Fair Silk Combination Nets, an extra large shape, fine-quality silk net with elastic edge; used as hair net or veil. Colors Light Brown, Medium Brown, Dark Brown or Black. Price.. **6 Nets for 25c**

Princess Pat Human Hair Nets

626-816. Princess Pat Human Hair Nets, made double mesh cap style, in fine quality hair, well shaped and firmly knotted. Colors Light, Medium, Dark Brown, Black, Blonde, Auburn or Grey. Price, **3 Nets for 25c**

Vanity Comb and Barrette

59c Set

626-727 Vanity Comb and Barrette, very popular with those who have bobbed hair. This set is made from crystal in Gilt finish, with Black stripe. Neatly boxed.

Becoming For Bobbed Hair

23c

626-724 Becoming Barrette, especially adapted for bobbed hair. Choice of Red, Blue or Green enamel, with gilt edge finish. State choice of color.

Very Pretty

626-725 Mounted Bar Barrette, crystal celluloid, with sparkling brilliants in contrasting colors: strong clasp. Colors Shell, Red, Blue or Gold. Price, each... **25c**

Oval Style

626-719 Oval shape Barrette, in very becoming style, made of crystal celluloid in colors Gold, Silver, Red or Blue. Each. **17c**

Bar Barrette

626-718 Bar Barrette, in plain crystal-effect celluloid, very attractive style for bobbed hair. Choice of colors Shell, Red, Blue or Gold. Each.... **10c**

626-711 Children's Circular Comb, keeps the hair neatly back from the eyes. Shell color only. Each..... **25c**

Circular Comb for Bobbed Hair

626-713 Circular Comb for bobbed hair. Shell or Amber color. Each... **20c**

Be Sure to Send Sample

Human Hair Switch

First quality European hair, three-stem style, carefully made in Brown shades.

- 27-970 Hair Switch, 20 ins. long, 1 1/2-oz. weight... **5.50**
- 27-972 Hair Switch, 24 ins. long, 2-oz. weight... **7.50**
- Mixed Grey Shades
- 27-974 Hair Switch, 22 ins. long, 1 3/4-oz. weight... **9.00**

How To Order These Hair Goods

All Hair Goods are made up after order is received, which takes about ten days. We guarantee to match your own hair. Send sample for matching.

The Coronet Braid is Very Popular

Price **3.00** Each

27-980 This Braid is very popular at present, being a very attractive dressing, especially for those who have only a little hair, or wish to let bobbed hair grow. It is made from fine quality human hair, neatly braided, about 13 ins. long. Brown shades only. Price, each..... **3.00**
 Be sure to send sample for matching.



Bobbed Hair Set

626-717 Colored Push Comb and two Barrettes, prettily colored pearl effect tops, with white edge. Colors Red, Blue, Gold. Price, per set..... **45c**



Set With Brilliants

626-709 Mounted Back Comb, oval top, mounted with white brilliants, made from glossy-finished celluloid in Shell (Brown) color only. Price, each..... **25c**



Brilliant-Mounted

626-702 Mounted Side Combs in oval-top design, neatly set with brilliants. Shell (Brown) color only. Price, per pair..... **25c**



A Pretty Set

626-716 Mounted Comb Set, two side and one back Comb, in the favorite wave top design, mounted with white brilliants. Shell (Brown) color only. Price, per set..... **35c**



Back Comb

626-708 Back Comb, plain top, a popular comb with smoothly-finished teeth, extra long; it stays in the hair well. Shell (Brown) color only. Price, each..... **25c**



Plain Side Combs

626-705 Plain Side Combs. These are well-finished combs of medium-weight celluloid, in popular style. Shell (Brown) color only. Price, per pair..... **13c**

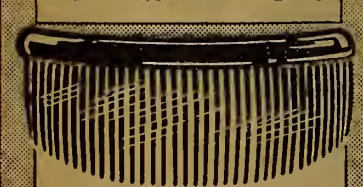

Front Comb

626-714 Front Comb of good weight celluloid, with smooth finish; for bobbed or long hair. Shell (Brown) color only. Price, each..... **25c**



Back Comb

626-710 Back Comb, plain oval top style, a larger comb, suitable for those who have a heavy head of hair; long teeth and smoothly finished. Shell (Brown), Amber or Grey colors. Price, each..... **35c**



Side Combs

626-704 Waved Top Side Combs, fancy tops, well shaped and well-made of good weight, smoothly-finished celluloid. Stays in the hair well. Shell (Brown), Amber or Grey. Price, per pair..... **35c**

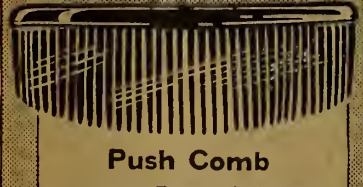

Push Comb

626-715 Front or Push Comb, long tapered teeth; for bobbed or long hair; smoothly finished celluloid. Shell (Brown) color only. Price, each..... **35c**

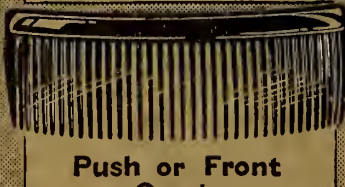

Push or Front Comb

626-712 Push or Front Comb, made of smooth-finished celluloid. Shell (Brown) color only. Price, each... **13c**



Side Combs

626-700 Plain Side Combs, neat oval-top design, smooth-finished celluloid, in a quality that will please you. Shell (Brown) color only. Price, per pair..... **25c**

REQUISITES



Oval Shape
626-723 Oval Mounted Barrette, very neat little ornament, has extra quality brilliants, made from transparent celluloid with black top, mounted with Red, White or Green brilliants. State choice of color. Price, each **25c**

Marvel Water-Wave Comb
626-731 Water-Waving Combs give good results. Present styles require nicely waved hair; these small celluloid combs will keep your hair beautifully waved if you use them regularly. The teeth are waved and do not fall out of hair easily. Six combs on card with instructions. Per set of six combs..... **35c**



Novel Design
626-730 Colored Barrette in mounted bar style, is shaped so that it holds exceptionally firm in hair. Choice of Red, Blue or Green, with contrasting stones. **2 for 25c**

White Metal
626-726 White Metal Barrette, bar style, mounted with very sparkling brilliants, and is a very trim ornament. White only. Price, each.. **19c**

Neat and Pretty
626-722 Celluloid Barrette, with special clasp, prettily colored in Red and White, Blue and White, or Green and White, English made. Each.... **35c**

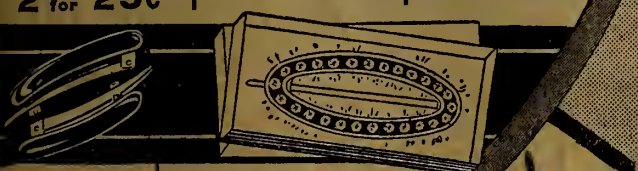

626-721. Child's Barrette, this small ornament has colored tops in Blue, Red or Green, secure wire fasteners; two barrettes on card. **2 for 15c**

Fine Quality
626-720 Extra well-made Barrette in really pretty design; well finished celluloid, with crystal edge, mounted with Red, Blue or Green stones. Neatly boxed. Each.... **45c**



Sanitary Human Hair Three-Stem Switches
 Sanitary Three-Stem Switches, carefully refined and waved by steam process. They hold the wave much longer by this process. Brown shades only.
27-950, 22-inch length, 1 1/2-ounce weight. Price..... **2.25**
27-952, 24-inch length, 2-ounce weight. Price..... **3.25**
27-954, 28-inch length, 2 1/2-ounce weight. Price..... **5.00**

Mixed Grey Shades
27-956, 22-inch length, 1 1/2-ounce weight. Price..... **4.00**
27-958, 24-inch length, 2-ounce weight. Price..... **4.75**

High-Grade Switches
Brown Shades
27-960, 20-inch length, 1 1/2-ounce weight. Price..... **3.75**
27-962, 22-inch length, 1 1/2-ounce weight. Price..... **4.75**
27-964, 24-inch length, 2-ounce weight. Price..... **6.00**
27-966, 28-inch length, 2 1/2-ounce weight. Price..... **8.00**

Mixed Grey Shades
27-968, 22-inch length, 1 1/2-ounce weight. Price..... **6.50**

Bobbed Curls Are Pretty and Becoming
27-978 Bobbed Curls are very popular and becoming if you wish a very pretty back dressing, or if your hair is thin you can dress it so it appears bobbed. Made of fine quality hair, in Brown shades only. About 13 ins. long. Be sure to send sample for matching. Each.... **4.00**



Lady Fair Hair Pins 25c Per Box

626-752 Lady Fair Hair Pins; high-grade, smooth-finished points, crimped style, in Shell (Brown), or Amber color. 2 1/4-inch, 11 pins in box; 3-inch, 9 pins in box.



Crimped Hair Pins

626-750 Velva Crimped Hair Pins; these are smoothly-finished pins, well made of heavy wire, with smooth, glossy-finished celluloid covering; about 3 ins. long, 9 pins in box. Price, per box..... **15c**

LIGHT and HEAVY HAIR PINS

626-753 Red Seal Hair Pins, fine English made, crimped style, well japanned, about 125 pins in box, assorted sizes in box. Black only. Per box... **10c**

626-756 Lady Fair Invisible Wire Hair Pins, crimped style; about 100 pins in box. Black or Bronze color. **2 boxes for 17c**

626-755 Teco Hair Pins, about 150 pins, assorted sizes, light and heavy wire, crimped style. Black or Bronze. Per box..... **15c**

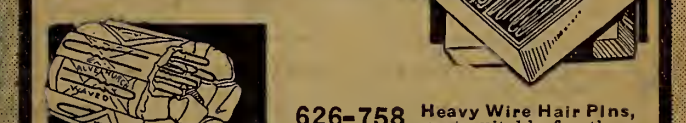

626-758 Heavy Wire Hair Pins, most suitable for those having a heavy head of hair; crimped style, assorted sizes in each bunch; about 144 pins. Price..... **2 Bunches 19c**

626-760 "Scolding Locks" Wire Hair Pins, crimped so that they will not fall out easily. Black only. About 100 pins in box. **2 Boxes for..... 25c**

HAIR CURLERS, DRESS and COAT HANGERS, ETC.



626-779. Folding Curling Tong, with enameled handles, medium size. Pink, Blue, White..... **25c**

626-768. English Metal Curlers, with crimped tongue, easily adjusted, do not cut or break the hair, 10 curlers in envelope, assorted. **10 Curlers for 8c**

Curl the Hair Nicely
626-766. West Electric Curlers, ordinary size, have given satisfaction for years. **5 curlers on card 25c**
2 curlers on card..... 10c

West Electric Curlers
 Price **35c** Card
5 Curlers on Card
626-767 "West" Electric Curlers, ordinary size, have given satisfaction for years. This new electrified curler is one of the best on the market; it quickly waves the hair with lasting curls; easily adjusted, do not break or cut the hair. Five curlers on card. Price, per card..... **35c**



Marcel or Waving Irons
626-776 Double Marcelling Irons, very popular for present style. Each.. **15c**

626-773. Marcelling Iron. This solid French-made iron as used by hair dressers allows a good pressure on the hair. Each..... **35c**
626-771. Better quality Marcel Iron. Each..... **95c**

626-775 Curling Irons with good strong spring, polished metal tong, with wooden handles. Price **15c**

626-774 Curling Iron, a small iron that is very useful, just the right size for curling small ends. Each..... **12c**



426-418 Star Pant or Skirt Hangers with felt-padded grips. Price **4 for 29c**

426-408 Combination Hanger, for men's or women's suits, extra strong. Each.... **17c**

426-412 Bar Suit Hangers, smooth finish, well shaped. Price **2 for 19c**

426-402 Folding Wire Hanger, convenient for traveling, folds in small space. Each.... **15c**

426-400 Smooth, well-finished Hangers, for waists or light dresses. **5 for 25c**

426-420 Enameled Waist or Dress Hangers, colors Blue, Pink or Mauve. **3 for 29c**



426-404. Slipper Trees, for light shoes and slippers, plain wood. Price **3 pairs for 25c**

426-406. Enameled Slipper Trees, in colors Blue, Pink or White. **2 Pairs for 29c**

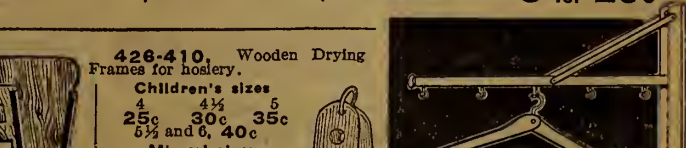

426-410. Wooden Drying Frames for hosiery. Children's sizes: 4, 4 1/2, 5, 5 1/2 and 6, 40c. Misses' sizes: 6 1/2 to 7 1/2, 45c. Women's sizes: 8 to 9 1/2..... **50c**

426-416. Heatless Trouser Press, keeps one's trousers creased, folds for traveling. A handy and useful device. Price, each..... **69c**



Coat or Suit Rack
426-414. Coat or Suit Rack, enables you to hang five garments in space of one ordinarily. Price, rack only..... **35c**
426-014. Folding Suit Hanger, as illustrated. Price, each..... **15c**

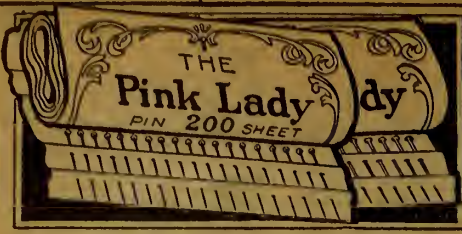

"Pink Lady" Pin 6 Papers for
26-116 Shoots at a low price. Made especially for us; each sheet contains 200 plated pins in assorted sizes. They have solid heads and sharp points. **13c**

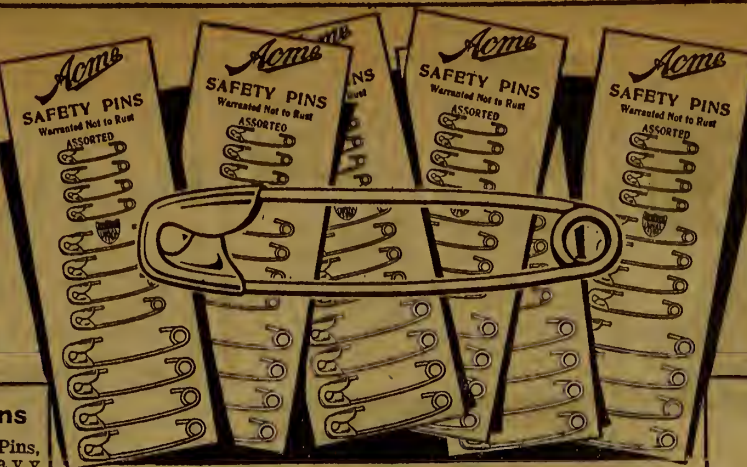

Acme Safety Pins 6 Cards for **25c**
26-120 "Acme" Safety Pins are well-known and popular pins with our customers. They are made of heavy brass wire, with nicked finish, and are rustproof. Keep a supply of these good pins on hand. 12 pins assorted sizes on each card.

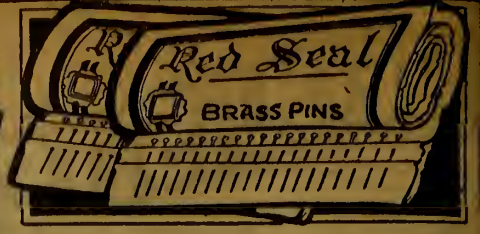

2 Papers for **9c** 26-115 Red Seal Brass Pins, 200 sharp-pointed brass pins, with nicked finish; assorted sizes on each paper. These are extra value.

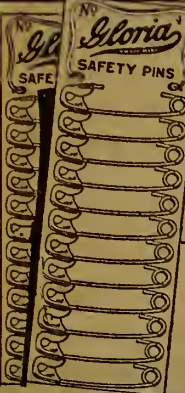

Gloria Safety Pins 26-124 Gloria Safety Pins, made of heavy nicked brass wire, they have sharp points and guarded colls, 12 pins on card.
Size 1-inch.... 2 cards 9c
Size 1 1/2-inch.... 2 cards 13c
Size 2-inch.... 2 cards 17c
Size 2 1/2-inch... 2 cards 19c



26-123. Dressing Table Set of assorted Safety Pins, consisting of 6 dozen rustproof pins in box; very useful. Price Per box..... **39c**



St. George Bands 25c Pair
26-144. Large size expanding wire Armbands, for comfort and service. Silver finish.



"Genteel" Bands 30c Pair
26-148. "Genteel" Armbands are made of expanding wire, with neat fibre silk covering, very serviceable. Sky Blue or White. State choice.

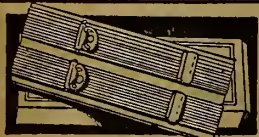

Fibre Silk Elastic 35c Pair
26-143. Fibre Silk Elastic Armbands, neatly boxed, adjustable size. Colors Sky Blue, Tan or Lavender.

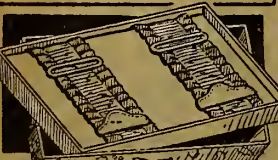

Fibre Silk Armbands 25c Pair
26-145. Wonderful value frilled elastic Armband, adjustable to size, variegated coloring, Sky Blue or Lavender.



1.50 Each

Useful Fitted Work Box
26-278. English-made Work Box or Compartment Case, fitted with such useful items as scissors, needles, bodkins, knitting pins, threads, tape, buttons and thimble. This makes a very useful gift, and is priced quite reasonably. Price, each..... **1.50**

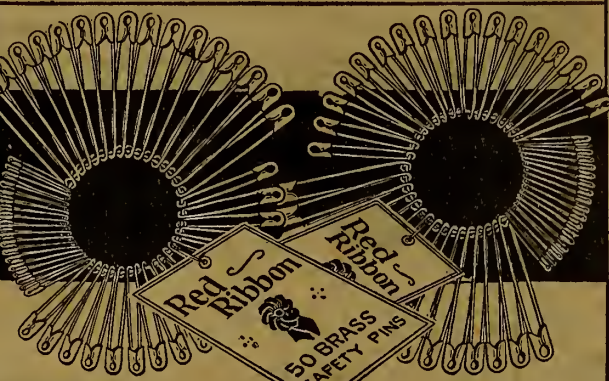

Nicked Brass Safety Pins 2 Bunches 100 Pins **25c**
26-121 50 pins in assorted sizes in bunch. Red Ribbon Pins are heavy nicked brass wire, and are rustproof. The points are sharp and well-protected. At this price these are extra value. 50 pins in each bunch.

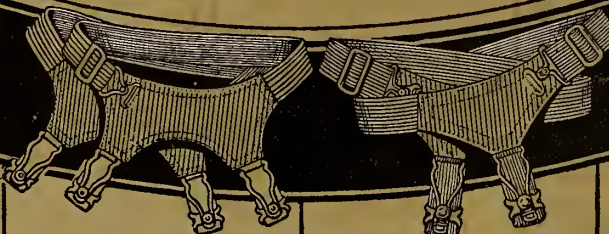

Wide Web Garters 50c Pair
26-149. These Garters are exceptional value, being made from wide elastic in mercerized finish, and are very comfortable. Have rubber-protected grips; adjustable to size. Colors Sky Blue, Grey or Lavender.
Double Grip Garters 35c Pair
26-140. Double Grip Garters are very comfortable to the wearer, holding the sock evenly in place. Made from fibre silk elastic and "sure grips." Colors Black, Sky Blue, Tan or Lavender.
Men's Pad Garters 23c Pair
26-138. Well made; and very low in price. The elastic is cotton-covered and fresh; comfortable fitting and adjustable to size. Colors Sky Blue, Black or Lavender.

Stork Safety Pins 2 Cards for **13c**
26-122 Stork Safety Pins, a 26-proof strong pin, made of rustproof brass wire, with nicked finish. They have sharp points and guarded colls. 12 pins assorted sizes on card. Price, 2 cards **13c**



26-125. A Supply of Pins, Safety Pins, Gift Pins, Sewing Needles and Darners, made in neat book form. Low priced. Price, per book..... **25c**



Dressmakers' Pins 26-130. This large box of strong sharp-pointed plated iron pins in assorted useful sizes. 1/2-lb. box. Price..... **25c**

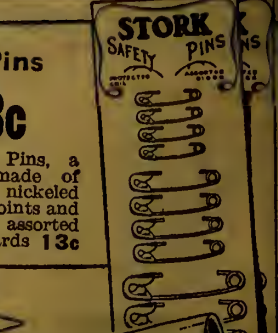

2 Books 9c
26-114 Maple Leaf Pin Books, sharp-pointed, plated iron pins, in useful assorted sizes in each book, with solid heads. About 256 pins. Price..... **2 Books 9c**



Price Complete 1.00
26-281. Woman's Fitted Sewing Case, containing 4 spools, 2 pairs scissors, 2 papers needles, bone crochet hook, stiletto, thimble, darning needles and floss.

Gift Suggestions

26-276. Armband and Garter Set, high-grade elastic and trimmings; garters are wide-web style; set in gift box. Colors Sky Blue, Lavender or Tan. Per set..... **79c**

26-275. Wide Web Garters in handsome gift box. A high-grade garter, two-tone color effect, very comfortable. Colors Sky Blue, Lavender or Tan. Per pair..... **43c**

For Small Girls 25c
26-283. A useful Sewing Companion for small girls. Compartments are well filled with pins, needles, tapes, thimbles, etc.

Fitted Sewing Basket 2.25

26-277 Sewing Basket, with fitted with scissors, needles and thimble. It is lined with colors Red, Blue or Green. Size 7 1/2 x 7 1/2 x 5 1/2 ins. Be sure to state color of lining desired.

Price Complete 1.49

26-280. Boudoir Companion, containing scissors, mirror, nail file, needles, ball pins, curlers and gilt safety pins, neatly lined and trimmed. Very useful and ornamental, packed in neat gift box.

Price Complete 89c

26-279. Girl's Embroidery and Crochet Set, consists of scissors, embroidery needles, metal crochet hook, crochet cotton, 2 stamped designs, thimble and floss.

Needle Case 25c

26-165. Day-by-Day Needle Case, an assortment of well-made sharp-pointed, gold-eyed needles, in assorted sizes.

**STAR
MERCERIZED
GARTER ELASTIC**

Garters, Elastic, Etc.

Lady Fair
**MERCERIZED
GARTER ELASTIC**

In Six Handy Widths

626-600. Black or White Canadian-Made Elastic; strong fresh elastic with smooth finish; an elastic of quality that is low priced. State color desired.
 3/8 inch wide. Yard 10c
 1/2 inch wide. Yard 11c
 5/8 inch wide. Yard 12c
 3/4 inch wide. Yard 15c
 7/8 inch wide. Yard 17c
 1 inch wide. Yard 20c



Furnished In Four Widths

626-601 Black or White fine quality Elastic; has smooth, silky finish and strong strands of fresh Para rubber. This quality is sure to give satisfaction in every respect. State color desired.
 3/8-in. wide, yard 12c
 1/2-in. wide, yard 15c
 3/4-in. wide, yard 20c
 1-in. wide, yard 25c



Shirred Ribbon Garters 40c Per Pair

626-624. Shirred Ribbon Garters in plain colors with rosebud finish. Colors Coral, Lavender, Gold or Turquoise. Put up in a neat box. Price, per pair 40c. Please state color when ordering.

626-614. Fancy edge shirred Ribbon Garter Elastic in good quality ribbon in the popular shades of Red, Orange, Coral, Orchid or Turquoise. Made especially for round garters. 3/4 yard end, enough for 1 pair garters. Price, per end 38c

626-612. Shirred Ribbon Garter Elastic of good-wearing quality in the correct width for garters. Good quality ribbon on fresh, stretchy elastic. 3/4 yard length, enough for 1 pair garters. Plain colors Pink, Orange, Coral, Mauve or Turquoise. Price, per 3/4-yard end..... 30c

Made-Up Garters

Price Per Pair 50c

626-622. Colored Shirred Ribbon Garters with contrasting edge; fine quality and very attractive. Colors Turquoise, Gold, Coral, Lavender, or Red, neatly boxed. Be sure to state color wanted.



Artificial Silk-Covered Garters 33c Per Pair

626-623. Fancy woven Artificial Silk-covered Garters with frilled edge in colors, Coral, Light Blue, Black or White. Be sure to state color.

Corset Garters

26-174. Sew-on Corset Garters, strong fresh elastic, cotton covered; White only. Set of 4 strap. Price..... 50c
 Set of 2 strap. Price..... 25c



LINGERIE ELASTIC

White—1/4-in. 6 Yards for 15c

White—3/8-in. 4 Yards for 15c

White—1/2-in. 3 Yards for 17c

626-604. Fine White Lingerie Elastic with mercerized finish; long stretch, suitable for rompers, dresses, waist bands, etc. 1/4-inch wide. White only.

626-606. Mercerized finish White Cotton-covered Elastic, 3/8-inch wide, long stretch suitable for lingerie, waist bands, etc. White only. Price, 4 yards 15c

626-607. Artificial Silk-covered Lingerie Elastic, long stretch 1/2-inch wide for fine lingerie, etc. White only.



Price Per Pair 29c

626-621. Women's Garters of shirred ribbon elastic, colors Gold, Lavender, Turquoise or Coral. Be sure to state color desired when ordering.



Per Reel About 6 Yards 25c

626-608. Mercerized Washable Elastic, long stretch, suitable for lingerie, waist bands, rompers, etc. 1/4-inch wide, about 6 yards. White only.

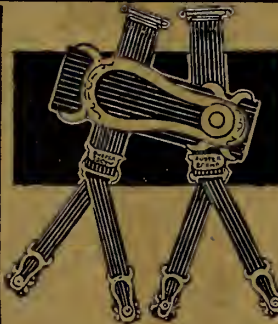

Pin-On Style Hose Supporters 25c Per Pair

26-172. Made of fresh, cotton-covered Elastic, 3/8-inch wide. Adjustable buckles and rubber-protected grips. Colors Black or White. Babies', Child's or Misses' sizes. Please be sure to state size and color.



Skeleton Waist Garters 50c Each

26-108. Skeleton Garters give the body free action and abdominal support; have button for drawers at waist band, and good quality pin-on garters attached. White only. Sizes 2, 4, 6, 8, 10, 12 years.

Shoulder Garters 45c Each

26-110. Shoulder Garters help to keep Child's body erect; strain being carried from shoulders. Buttons attached for drawers, and good strong elastic garters with protected grips. White only. Sizes for 3 to 6, 6 to 8, or 9 to 12 years.

Shoulder Braces 1.15 Price Each

26-334. These Shoulder Braces are easily adjusted; they keep the shoulders erect and help to strengthen the back. Made of strong cotton with non-elastic, adjustable band. White only. Sizes 28 to 40 chest measurement.



Children's Hickory Garters

Pin-On Style

26-186. Hickory Garters, pin-on style; child's garter strongly made from fresh, high-grade elastic. All metal parts are rustproof; adjustable buckles. Black or White. Sizes 2 to 4 years. Per pair 25c
 4 to 6 years. Per pair 28c
 6 to 9 years. Per pair 30c
 9 to 12 years. Per pair 33c
 State size and color.



Per Reel About 12 Yards 65c

626-610. Fine quality long stretch Garment Elastic, mercerized finish; strong fresh rubber. There are many uses that will suggest themselves for this splendid elastic. White only. 12 yards on reel.

Fancy Woven Elastic 29c 3/4 Yard Piece

626-613. Woven Elastic for fancy garters. Colors Light Blue, Peach, Gold, Green or Black. 3/4 yard ends, enough for one pair of garters. Price, 3/4-yard end 29c. Be sure to state color.



Muslin Covered 19c

426-424. Padded Garment Hanger with muslin cover; neatly finished. Order one for each garment.



Novelty Basket and Thimble 25c

26-219. Novelty Basket and Thimble; easy-fitting shape; well graded. Small, medium or large size thimble.

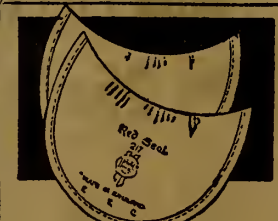

Price Per Pair 25c

26-104. Red Seal Dress Shield, made of good quality rubberized Nalmsook. A popular-priced shield, perspiration-proof. Sizes 2, 3, 4. White only.



Guimpe Brassiere 1.59

26-105. A neat-fitting garment made of fine quality net with perspiration-proof shields, in slip-over style. White only. Sizes 32 to 42.

Tango Garment Shields 65c

26-100. Tango Garment Shields attached to good quality net corsage. Can be worn with different garments. White only. Sizes 3, 4, 5.



Rubber Cape For Dolly 29c

26-195. Tape Measure in Novelty Basket of Fruit, 40-inch spring tape measure in handy ornamental case. 35c Each



Assorted Colors

26-284. Doll's Rubber Cape. This attractive novelty cape with hood, made of sheet rubber in bright, assorted colors, affords a great deal of pleasure to little girls. Let your little girl have one for each dolly. (Cape only, the doll is not included). Each 29c

Child's Sheet Rubber Table Apron 25c Price Each

26-234. Sheet Rubber Table Apron in plain colors; a substantial Apron with tape-trimmed edges. Always very useful where there are small children. Made in assorted plain colors to fit up to 4 years.

Child's Waterproof Creepers 69c Price Each

26-232. This Waterproof Creeper saves washing and is easily slipped on over child's clothing. Made of Blue and White check cotton with rubberized back. Sizes to fit up to 3 years.



Child's Apron With Sleeves 45c

26-233. Child's Sleeve Bib of sheet rubber. This little Apron or Bib will keep baby's dress clean. Made in Fresh Pink shade in size to fit up to 3 years.



3 Yards for 29c

626-603. Cotton-covered Garter Elastic, 3/4-inch wide, Black or White, 3 yards in box, 29c. Be sure to state color wanted.



626-605. Narrow Artificial Silk Elastic of fine quality English make and suitable for various uses. Colors Black or White.
 6-cord, 1/4-in. wide, 4 yds. 13c
 8-cord, 3/16-in. wide, 4 yds. 17c
 10-cord, 1/4-in. wide, 3 yds. 15c
 12-cord, 5/16-in. wide, 3 yds. 19c



DAINTY MULL

One of the Prettiest and Daintiest Fabrics For Lingerie

39 ins. wide.
Choice of Primrose, Nile, Sky, White, Orchid, Pink, Navy, Black.
32c
Per Yard 46-100 like to use Mull for other things besides lingerie of course, but its sheer silk-like texture seems to be so appropriate for one's dainty nighties, bloomers, slips and so on. It launders so well too! And although a sheer material it wears well.

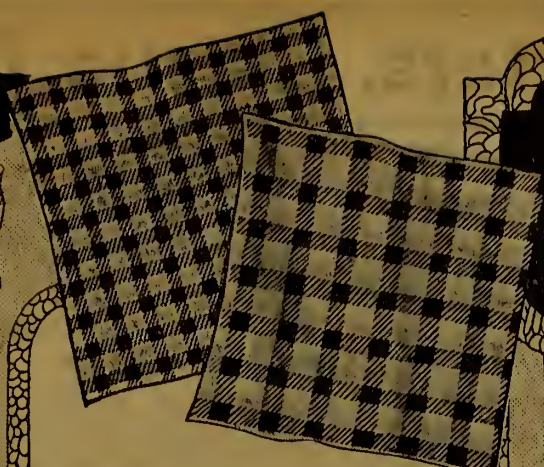

Black and White Checks Make Such Neat Dresses

Choice of Medium Check or Small Check.
Width 30 ins.
The artist has drawn 46-103 these Shepherd Checks actual size so that you can see exactly what the designs are like. Don't you think either would do nicely for girls' dresses or perhaps for a morning frock for a busy housewife? And let us remind you that the material has a soft finish, one side being slightly napped. Quite serviceable in weight and good value. Width 30 inches.

28c
Per Yard

WASH FABRICS ARE USEFUL THE WHOLE YEAR ROUND

AND SEE HOW REASONABLY PRICED THEY ARE!

AND SEE HOW REASONABLY PRICED THEY ARE!



SILCOTEX

Choice of Pink, Sky, H. O. L. I. O., Peach, Lemon.
69c
Per Yd. 46-104 If you could see a finished dress of Silcotex you would surely want one for yourself. Silcotex is an Artificial Silk and Cotton fabric in which the narrow stripe and design are glossy and the whole material semi-lustrous. It will make a nice choice for afternoon or evening frocks. Does not easily catch dust, but when soiled is simple to launder. Width 36 ins. State color wanted.

BE SURE TO STATE COLOR WANTED



38 ins. wide
Plain Broadcloth in Six Nice Shades

Choice of Coral, Powder Blue, Pink, Sand, Orchid, Pearl Grey.
57c
Per Yd. 46-101

Cotton Broadcloth is so reliable. There is never any doubt about the way it will wear, or if the dyes are good. For this Broadcloth is one of the most durable cotton fabrics made, and each color is guaranteed fast! Width 38 inches.

ENDS OF WASH GOODS AT CLEARING PRICES ON PAGE 257

BLOOMERETTE



ONE YARD WIDE
Pretty Self-Striped Satinette

Choice of White, Pink, Mauve, Navy or Black.
What a remarkable material Bloomerette is! It has proved so satisfactory for bloomers, slips and other underthings that now it is being used for coat linings. And a very good lining it makes, for it is really a shadow striped sateen of fine quality, with a soft texture and a lustrous finish. Good value to buy from EATON'S. State color wanted.

49c
Per Yd. 46-108

29 INCH KRINKLE CREPE

Choice of Pink, Blue, Mauve or Maize with White stripes.
Certainly one of the prettiest and most practical wash fabrics a woman could wish to have. The weave and crinkling are like a seersucker, while the stripes are about 3/4-inch wide. Particularly suitable for the washable things children need, and in everyday use will give a long term of service. Easily laundered too, as it need not be ironed if you are pressed for time.

25c
Per Yd. 46-107

LINGERIE DIMITY

35 in. **29c** Per Yd.
Choice of White, Pink, Maize, Orchid.
Because this Dimity is expressly made for lingerie of all descriptions it is dyed in fast colors, and has the durable texture to stand frequent launderings. Colors are soft tones, and the white cloth can be easily dyed at home in any other shade you fancy. State color wanted.

BLUE BIRD CREPE

Choice of Pink, Blue, Apricot or H. O. L. I. O.
There's a charming air of daintiness about Blue Bird Crepe, yet it is so practical. No wonder women delight to use it for night-dresses and lingerie. It is a fine quality Cotton Crepe in pretty, lasting colors with blue birds printed here and there. Width 31 inches.

30c
Per Yd. 46-105

27 INCH COLORED POPLIN

Choice of Sand, Brown, Copen, Grey, Navy, Black.
Cotton Poplin is decidedly a good choice when there are girls' dresses to make and the family purse must not be opened too wide. A very moderate outlay will bring you enough Poplin for your needs, and when it is made up you will be pleased with the nice appearance of the cloth and be glad that it can be washed as often as is necessary. Width 27 ins. State color wanted.

29c
Per Yd. 46-106

FLANNELETTE

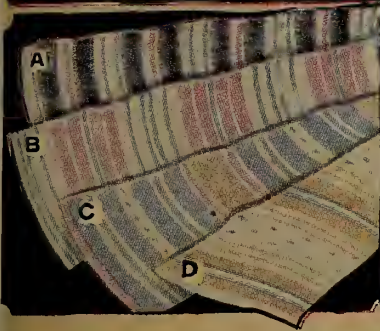

29 Inches Wide
21c PER YARD
 10 Yds. 2.05

646-151 This is our medium weight Striped Flannelette, softly napped and durable. A little stronger and wider than standard grade and certainly good value. Notice the four pleasing designs. 29 ins. wide. State letter of design selected.

FLANNELETTE



31 Inches Wide
24c PER YARD
 10 Yds. 2.35

646-152 A little heavier quality than the Flannelette above and wider too! It is a well made material, nicely napped and good value at our price. Many will order the ten yards because it is such a handy length. State color wanted.

FLANNELETTE



34 Inches Wide
30c PER YARD

646-155 Nobody ever regretted buying a really good Flannelette like this one. It has the close, strong texture to withstand long wear, and is softly napped. The quality is our medium heavy weight. 34 ins. wide, in four neat, practical designs. State your choice.

FANCY COTTON FOULARD



One Yard Wide
47c PER YARD

46-158 Cotton Foulard will make neat, inexpensive dresses for children; also good bloomers, aprons, or serviceable morning frocks for women. Somewhat similar to a strong Sateen, having a smooth and slightly lustrous finish. Easy to launder and printed in lasting colors.

COTTON DRESS FLANNEL

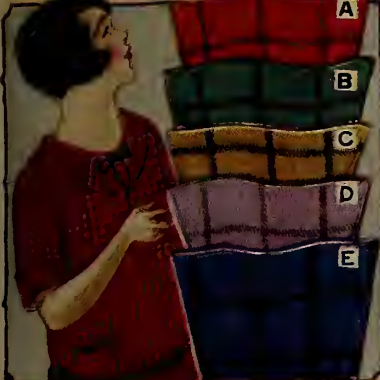

32 Inches Wide
49c PER YARD

46-161 This material does not pretend to be so good as a wool Flannel, but it does claim to be one of the most useful cotton fabrics one can buy for the Fall and Winter season. The texture is soft, warm and durable. Makes up nicely into dresses for girls or women, and is a capital choice for petticoats or cosy bloomers. Laundered as easily as a flannelette. Width 32 ins. Give letter for color wanted, when ordering.

FOR PYJAMAS

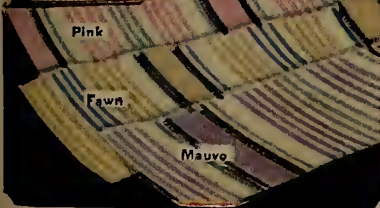

One Yard Wide
30c PER YARD

646-156 Being woven specially for pyjamas, this cotton cloth is soft and cosy. Will wear well, wash easily and colors are reasonably fast.

COTTON EIDERDOWN



45c PER YARD

Eight Neat Designs

27 Inches Wide
 646-153 Cotton Eiderdown is a well-napped cloth in colors that are bright and lasting. With it you can make, for a very moderate outlay, comfortable, attractive bathrobes or kimonos suitable for persons of all ages. When soiled it is easily and quickly laundered. Be sure to state which design you prefer.

DOUBLE FLANNELETTE

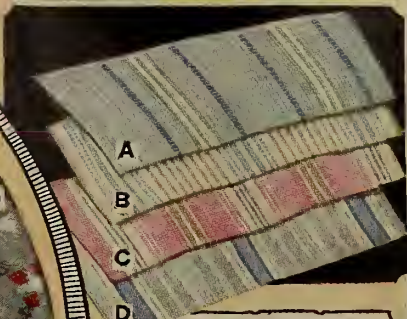

35 Inches Wide
DOUBLE WARP FLANNELETTE

39c Per Yard
 646-154 Have you ever wished for a Striped Flannelette that will wear much longer than the ordinary kinds do? Then Double Warp Flannelette will be just to your liking, and you will find it is splendid value too. It is made expressly for all garments subjected to hard wear, and will prove entirely satisfactory in every way. Four neat designs. 35 ins. wide.

STRIPED FLANNELETTE

18c Per Yard

10 Yds. 1.75
 27 Inches Wide

646-150 It is downright economy to order from EATON'S when standard weight Striped Flannelette is to be had for 18c per yard—a trifle less if you buy ten yards. Simply say how much you require, enclose enough money and very soon the flannelette is in your home. Then you will have the satisfaction of knowing that your money was well spent. Please state your choice on order.

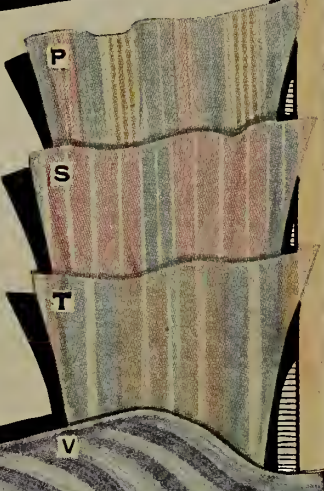

FANCY VELOUR

One Yard Wide
36c PER YARD

646-157 Isn't it good news that had one yard wide? A woman will at once appreciate, such a useful width. The material is warm and comfortable, and is finished with a good nap on the right side. Particularly suitable for children's sleepers or pyjamas, covers for cribs, dressing jackets, light kimonos and so on. Colors do not run if washed with ordinary care. Give letter for the design you fancy.



Be Sure to State Color

FANCY LININGS



49c PER YARD

6 Designs 39 ins. Wide
 46-159 Being similar to medium weight printed sateen, a good term of service can be expected from these Fancy Linings. They look attractive, used either as a full lining or for a "kicker band" around the bottom of a coat. Do nicely too, for fancy work, cushion covers, etc. Used alone or in combination with plain sateen. All have a lustrous finish and soft, durable texture. State design wanted.

STRIPED LININGS

59c PER YARD

Four New Designs
 46-160 Quite smart are these Striped effects, and they will do for any sort of durable lining that you may have in mind. Better in quality and finish than those on the left and really very handsome in appearance. Besides being good value. Width 39 ins. State design wanted.



CASHMERETTE

34-Inch **28c** Per Yard

46-212 When purchasing material for children's frocks, etc., remember that Cotton Cashmerette, besides being low in cost, is also neat in appearance and durable. It has a twilled weave, smooth finish and may be easily and successfully washed when soiled. State color wanted.

VICTORIA PRINT

31-Inch **25c** Per Yard

46-201 Such neat and pretty designs as these are certain to make up charmingly into aprons, dresses and a score of other things. And they will be useful and durable too, for Victoria Prints will give reasonable wear, and are extremely simple to launder. Designs are shown about one-half natural size.

QUILTING PRINT

29-Inch **22c** Per Yard

10 Yards **2.15**

46-200 When odd pieces are so scarce, or you haven't time to work a patchwork quilt, this Quilting Print will meet your need. It is a printed Cotton material of standard weight, designed to look like patchwork. Ten yards cover a quilt both sides.

CHAMBRAY ^{36 Inches wide}

36-Inch **28c** Per Yard

46-210 So long as there are rompers, children's everyday frocks, and house dresses to make, the Canadian housewife will want Chambray. What could be more satisfactory than to buy it from EATON'S, seeing this good grade is only 28c per yard?

DRESS DUCK

27-Inch **25c** Per Yard

46-205 Duck is one of the stoutest cotton materials made. And when it is woven in neat designs and colors, you have an exceptionally long-wearing fabric that is also quite attractive. You can imagine then, how satisfactory it is for general family wear.

TARTAN PLAIDS

35-Inch **35c** Per Yard

46-202 Girls' frocks or skirts and bloomers to match if need be, can be made for a small outlay from a length of Tartan Plaid. Such garments will wear quite well in daily use, and can easily be washed. The designs are attractive and suitable for all seasons of the year.

STEEL GALATEA

28-Inch **27c** Per Yard

46-204 Surely everyone knows how reliable Steel-clad Galateas are! Month after month they will wear and wear, and long before they are finally worn out you will realize that in buying them, money was surely well spent. All designs are in fast colors.

GINGHAM

27 Inches Wide **20c** Per Yard

46-211 It will be easy for you to pick a favorite color from these eight pretty Ginghams. In each the check design is of neat size, woven in lasting colors. Very attractive for girls' and women's dresses and suitable too, for neat kitchen or bathroom curtains. The material is made in that good quality, which wears and washes well and proves entirely satisfactory.

PRINTS

29 Inches Wide **19c** Per Yard

46-206 Any one of the six designs pictured will look neat and nice when made up. And can't you imagine how fresh and clean they will be every time they are washed? Frequent tubbing won't harm the colors, and the Print being our usual standard weight, is good for plenty of wear. State color wanted.

WIDE GINGHAM

32-In. Checked Ginghams **28c** Per Yard

46-209 Good width always makes cutting out easier and is often more economical as well. So these strongly-woven, Checked Ginghams are made 32 ins. wide. The design is a favorite one, neat and pleasing, being neither too large nor too small. It is certain to make spic and span-looking aprons or dresses, and is also an excellent choice for children's blouses. Colors are bright and lasting, while the Gingham being a reliable quality, will give long, satisfactory wear. Give letter for design wanted.

SATEEN ^{27 Inches wide}

Good Quality Sateen Is a Useful Fabric

25c Per Yard

46-207 Linings, coverings, aprons, bloomers—there are dozens of things one can make of useful Sateen. And if this good standard quality will answer your purpose, you can see by the price that you will receive worth-while value. This is a 27-inch cloth in eleven colors, a practical cloth that will do nicely for many everyday needs of the home. State color wanted.

Eatonia
A WATCHWORD THAT STANDS FOR ECONOMY

30 INCH SATEEN

Be Sure to State Color

A Durable, Lustrous Sateen That Is Splendid Value

35c Per Yard

46-208 You have only to feel the strong, close texture of this EATONIA Sateen, and note the soft, lustrous finish to realize what a good cloth it is for the price. It is noted for long wear, it will retain its glossy finish, it comes in twelve bright, lasting colors, and it may be laundered when necessary. You will find it a thoroughly dependable quality for linings, bloomers, slips, and for almost every purpose you may have in mind. The width is 30 inches. State color wanted.

RIPPLETTE CREPE

27-Inch **20c** Per Yard

46-203 Ripplette Crepe is like a stout, crinkled Gingham, and is exceptionally durable. Few materials equal it for children's wear, porch aprons, morning frocks, etc., yet it is surprisingly low-priced. If you buy it from EATON'S, easily laundered and stays bright.

TAG BARGAIN

34-inch

WHITE FLANNELETTE

23c Per Yard

Who Would Overlook the Importance of Buying Flannelette at a Saving? **10 Yards for 2.25**

646-260 Every housewife knows she will need White Flannelette sooner or later. But when every yard she orders means money in pocket, good judgment says "Buy now and buy from EATON'S." The Flannelette being sold at this very low Tag Bargain Price is the good, general-purpose quality known as standard weight, and it comes in the liberal width of 34 inches. To get such flannelette for 23c per yard, is to get big value indeed! We have heavier grades than this, certainly, but standard weight has proved time and time again to be quite satisfactory in wear and warmth for many home purposes. Both sides of the cloth are softly napped, making it cosy and comfortable. It is nicely bleached and is easy to launder.

23c Per Yard **10** Yards for **2.25**

WHITE WASH GOODS

CHECKED MUSLIN

25 Ins. wide **22c** Per Yard

You may choose 46-257 the medium-sized check "A" or the smaller check "B" in this dainty White Muslin. Nice for lingerie, fancy aprons, children's wear, etc.

MIDDY TWILL

One Yard Wide **25c** Per Yard

Being made expressly 46-250 for middies, this Twill is strong, smoothly finished and beautifully bleached. Will do for children's waists, too, or as trimming for colored dresses, etc.

WHITE VOILE

The same 46-251 good Voile **23c** that we have sold for many seasons. It Per Yd. is charming in its simple whiteness and is always fashionable. Width 39 ins.

WHITE PIQUE

Being 46-252 woven **33c** with a fine rib and durable texture, this Per Yd. is one of the most popular of all white materials. 36 ins. wide.

UNION LINEN

Quite 46-255 a wide **79c** material—45 ins., with texture of part Per Yd. Cotton and part Linen in a medium fine weave. It is fully bleached, and is good value.

STRIPED MUSLIN

A fine 46-256 quality **28c** with stripes in medium width. Per Yd. Nice for aprons, curtains, lingerie, etc. It is 26 ins. wide.

WHITE CREPE

You 46-259 will like this White **28c** Cotton Crepe Per Yd. for night dresses, lingerie, etc., because it is similar to a fine quality Seersucker; 31 ins. wide.

LINEN HEAD

Al- 46-268 though **35c** made entirely of Cotton, Linen Per Yd. Head looks like linen, and is a remarkably durable fabric. Being white it is used for children's waists, wash skirts, fancy work and so on. It is 33 ins. wide.

WHITE LAWN

White Lawn—Two Qualities
46-253. A good, general-purpose quality, 38 ins. wide. **23c** Per yard.
46-254. Finer quality White Lawn, 39 ins. wide. **29c** Per yard.

Linon Lawn
46-258. Very fine White Lawn, sheer and dainty. 33 ins. wide. Yard... **32c**

OILCLOTHS FOR TABLES AND SHELVES

WHITE OILCLOTH FOR TABLES

We have two handy widths, both in the same good quality plain Oilcloth. Any length cut, at the following prices:

47-261 White Oilcloth, 45 ins. wide. **47c** Per yard.
47-262 White Oilcloth, 54 ins. wide. **59c** Per yard.

WHITE OILCLOTH FOR SHELVES

For covering kitchen 846-263 or pantry shelves, this plain White Oilcloth will be a good choice as it is quite sanitary, and is easily kept clean. One edge neatly scalloped. Width 11 ins. Per yard. **14c**

PLEASE NOTE!

We roll all table Oilcloths on long laths, to prevent cracking during shipment. But Post Office regulations will not permit us to send by Parcel Post any package over 42 ins. long. Thus table oilcloths can only be shipped by express.

OILCLOTH TABLECLOTH

Printed in Attractive Colors
Size 54 x 54 inches **1.00** Each

Illustration shows how attractive this handsome cover makes a table appear at all times. Easily slipped on, and is very little trouble to keep clean. Suitable for the average table, as cloth is square, 54 ins. each way. Designs printed in appropriate colors, blended in a bordered effect. When soiled, wipe with a damp cloth only. Scouring may harm the finish.

Rubberized HOSPITAL SHEETING

Comes In Two Useful Widths

No better means has been devised for the protection of home mattresses than this Hospital Sheeting. It is a pliable fabric, reliably waterproof, as it is rubberized on the top side. The color is ivory white.

846-265 Hospital Sheeting; 36 ins. wide. Per yard... **95c**
846-266 Hospital Sheeting; 44 ins. wide. Per yard... **1.25**



Two Weights **ANGOLA** 27 inches wide
FLANNELETTE

Our Reliable Standard Quality

646-312 **25c** Per Yard

This is the same good Angola Flannelette that has pleased our customers season after season with its excellent value and dependable quality. Being flannelette, it is cosy to the touch, warm to the body and entirely free from harshness. It is made of yarns which are strong and durable and the designs are lasting because they are woven in, not printed. These designs come in neat, practical effects in dark colors, similar to the illustration. The width of the cloth is 27 inches.

Heavier Quality Angola Flannelette

27 ins. wide **30c** Per Yard

646-313 Another grade of still better quality for a little higher price. This heavier Angola Flannelette is closer in the weave and stronger in its wearing qualities. It comes in dark designs similar to the illustration, and is 27 ins. wide. Hard to equal for shirts, girls' winter petticoats, extra warm bloomers and so on.

GREY FLANNELETTE

Standard Grade

26 ins. wide **22c** Per Yard

646-314 By "Standard Grade" we mean a good, general-purpose quality which will do nicely for many things about the home. Thus this Grey Flannelette or Grey Domet at 22c a yard, is a soft-napped, durable material for all sorts of comfortable garments, and is good value to buy from EATON'S. The color is a medium tone of Grey, neat and practical. The width is 26 inches.

Better Grade

34 ins. wide **29c** Per Yard

646-315 Being somewhat firmer on the left, this Grey Flannelette at 29c a yard is naturally a more satisfactory and more durable cloth. It is wider too! Both sides are finished with a cosy nap making it warm, soft and comfortable. Color Medium Grey.

Shimmer Lining

38 ins. wide **35c** Per Yd.

Choice of White, Copen, Emerald, Grey, Black, Pink or Navy.

A little stiffer than sateen, and therefore a good choice for certain linings or foundations, etc.

FANCY LININGS

39 inches wide. Choice of Grey, Sand, Mauve, Navy or Black ground with design similar to the illustration.

75c Per Yard

The price is much below the usual figure because this represents a clearance of several fine quality linings in handsome designs. All are 39 ins. wide, all will give long service. State color wanted.

MILITARY FLANNEL

27 ins. wide **39c** Per Yard

646-311 Men and boys like this material for their shirts. And shirts of Military Flannel are certain to wear well and look neat. It is a Cotton and Wool fabric with good thickness and warm, pliable texture. The color is Iron Grey.

UNION FLANNEL

27 ins. wide **39c** Per Yard

646-310 Some of our customers needed a Grey Union Flannel which would be lower in price than our regular qualities that are listed on page 259. So here is a good standard grade at 39c a yard. A little lighter in weight than the others, yet a really durable material.

COLORED SATEEN

One Yard wide **55c** Per Yard

Choice of White, Cream, Red, Brown, Grey, Fawn, Emerald, Pink, Copen, Navy, Black.

46-307 Please remember there are two other colored Sateens on page 254. One is 25c, the other 35c per yard. Now this quality at 55c is better than both. It is British-made, and recommended for its high quality, yet is quite reasonably priced. A Sateen that will wear to your entire satisfaction, and may be washed as often as necessary. Be sure to state color wanted.

BLACK SATEEN

32 inches wide

A Low Price for Sateen of This Quality

46-309 The first time you see and feel this Black Sateen you will understand why so many women buy from EATON'S. Here is an English-made Sateen, deep, rich black in color; soft and lustrous in finish and very strong in texture. A hundred and one uses are waiting for such a serviceable fabric—men's shirts, linings, aprons, children's dresses, bloomers, slips and so on. Yet this splendid Sateen is only 43c a yard. Couldn't you use a length or two at this low price? Width 32 inches.

43c Per Yard

TAILORS' SUNDRIES

Sleeve Lining

46-302 Suitable for sleeves or vests. A strong quality, White with Blue stripes. Width 39 ins. Price, per yard..... **55c**

Coat Canvas

This reliable Stiffener can be had in Natural color. It is 24 ins. wide. Per yard..... **32c**

Black Italian, Two Qualities

46-308 A reliable standard grade, 54 ins. wide, quite satisfactory for linings, fancy aprons, children's bloomers and so on. A stout Italian in deep, rich black. Price, per yard..... **59c**

46-305 Better quality Black Italian Lining, also 54 ins. wide, is recommended to all who desire a really high-grade material. EATON'S price, per yard..... **75c**

Turkey Red Cotton, Two Qualities

Plainly woven Cotton, dyed a pleasing and fast Red. We have two grades in stock, both good value, both durable materials.

Standard Grade Turkey Red Cotton. 28 ins. wide. Yard... **20c**
Better grade Turkey Red Cotton. 36 ins. wide. Yard... **28c**

**GREY
DOMET**

5 Yards 1.29

30 inches wide

846-353 A convenient length in a useful material. Domet is like a strong, long-wearing flannelette, warmly napped and comfortable to wear. Medium Grey only.



**ODD
LENGTHS
OF
WASH
GOODS**

**Unbleached
CANTON
FLANNEL**

10 Yards 1.39

846-364 Only because these are ten-yard lengths is it possible to offer you such a low price on medium-weight Canton Flannel. Has cosily-napped surface and strong, durable texture. 26 inches wide.

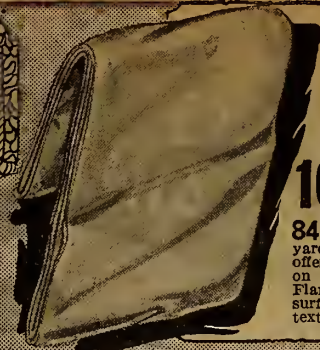

FACTORY COTTON

Heavy Quality

10 Yards 2.25

40 inches wide

846-363 A heavy Factory Cotton in a handy width, cleanly woven from stout, durable, cotton yarns. Splendid value to all who can use a ten-yard length. Will soon bleach with ordinary washing and out-of-doors drying.



WHITE FLANNELETTE

34 inches wide

10 Yards 2.65

846-358 Clean, new ends of medium weight White Flannelette. None are seconds, none are soiled; every end big value for \$2.65. The cloth is well woven and is finished with a nap on both sides. Certain to wear a long time and be comfortable to the wearer.

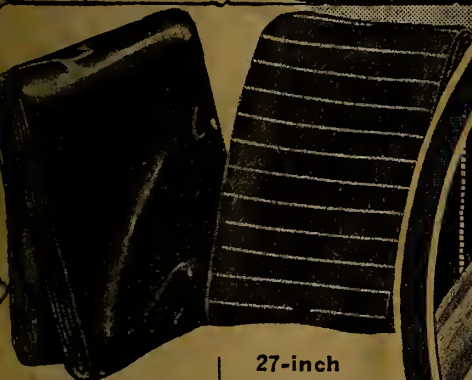

**32-inch BLACK
SATEEN**

3 1/2 Yards 1.23

846-359 A well-made Black Sateen for aprons, bloomers, men's shirts, etc. Note the useful width. Priced low.

**27-inch
STRIPED
SHIRTING**

3 1/2 Yards 79c

846-350 Strong Cotton Shirting which can be had in Black or Navy with white stripes woven in. State choice.

**FACTORY
COTTON**

**34 Inches
Wide**

10 Yards 1.00

846-366 Where else but at EATON'S would one expect to find such value as this? The Cotton is a light weight, which every housewife knows is heavy enough for many domestic uses. We have only ten-yard ends at this low price and we reserve the right to limit the quantity on any one order.

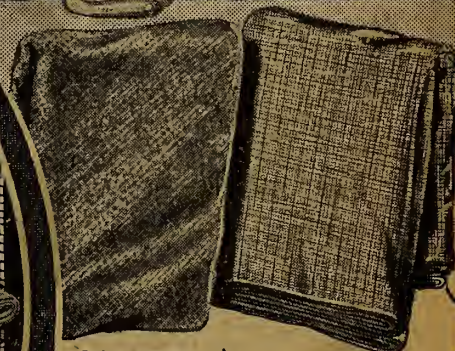

**COLORED
DOMET**

5 Yards 1.20

Colors Brown or Navy. Just like a thick, warm, well-napped Flannelette. Makes good shirts, or cosy under-garments for children. Width 27 ins. State color.

**PLAIN
SHIRTING**

3 1/2 Yards 79c

Colors Grey or Navy. Smoothly-finished, medium weight, sturdy shirting in which colors are mingled with white in pepper and salt effect. Width 31 ins.

**STRIPED
FLANNELETTE**

10 Yards 1.75

Colors Blue, Pink or Grey stripes similar to the illustration.

846-357 All neat, pleasing patterns, similar to the illustration and 27 inches wide. The quality is our regular standard weight which will be found quite satisfactory for many uses. Buying this odd length certainly nets you a saving.

**27 Inches
Wide**

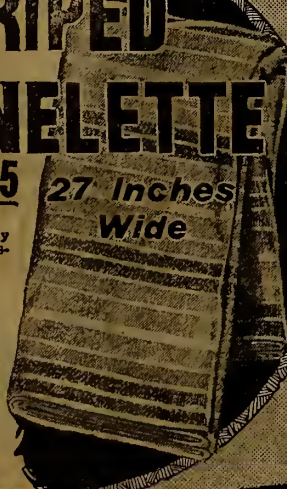

**32-
inch PRINT**

5 Yards 1.19

Colors Mauve, Blue or Green. Quite a neat design, one that is suitable for all sorts of garments. The Print is a good quality promising long wear and easy laundering. State color wanted.



**32-
inch KHAKI
SHIRTING**

3 1/2 Yards 98c

846-354 A practical Shirting, always a favorite with men and boys. Buy a length at this saving. Standard grade; Khaki only.



**STRIPED
FLANNELETTE**

**35 Inches
Wide**

10 Yards 2.35

Colors Pink or Blue.

846-352 Money is well spent that buys a length of this 35-in. Flannelette. For this is our reliable, medium heavy grade, chosen for its praiseworthy wearing qualities and patterned with neat striped designs. State color.



**35-Inch
PINK NAINSOOK**

5 Yards 93c

846-361 EATON'S Odd Lengths are certainly of big value and Pink Nainsook is one of the most popular of them all. The five-yard lengths are in standard weight tinted a dainty, light Pink in lasting dyes. Nice for bloomers, nighties, slips, etc. 35 inches wide.



**35-Inch
LONGCLOTH**

10 Yards 1.49

846-362 Every woman can use Longcloth, either for herself or her family. And a ten-yard length for \$1.49 looks good to all who know values. It is standard weight; nicely bleached and smoothly finished. Width 35 ins.



**36 inches
wide
QUILTING CHINTZ**

10 Yards 2.25

846-360 A Paisley design, printed in mixed colors, suitable for quilts or coverings. Washable, of course, and one yard wide.

COLORED FLANNELETTE

5 Yards 1.10

846-355 This is a medium weight Flannelette, softly napped, warm and durable, and colors are lasting. Colors Pink or Blue.



E TAG BARGAIN

95¢

FULL SIZE COMFORTER BAT

Made in One Piece
Size About 72x80 Inches

846-407 How much easier it is to make a comforter if one has this full size Bat! Simply open it out, shake up well (because it usually becomes compressed during shipment), then lay it in place and start quilting. It is large enough for a double-bed size comforter and is made of one piece of fluffy cotton, clean, warm, light and sanitary. When properly quilted it will not lump up and will last for years. Our Tag Bargain price for this fine big Bat is only 95c. Isn't that remarkable value? Surely it will pay to buy your Bats from EATON'S if you have a quilt or two to make in the near future.

COMFORTER BAT MADE IN ONE PIECE

NORTH STAR BAT

Weight About 1 lb. **39c** Per Roll

846-406 This Batting makes a light, warm filling for comforters, or padding for seats, tea cozies and so on. The cotton is a superior grade, very soft and fluffy.

EATON'S SPECIAL BAT

Weight about 1 lb. **33c** Per Roll

846-405 Not quite such a high-grade Cotton as North Star, but nevertheless a most useful fine and sanitary quality. Fluffs up nicely and the whole roll is in one piece.

ALL-WOOL COMFORTER BAT

Large All-Wool COMFORTER BAT

Guaranteed **3¹⁵** Each
MOTH-PROOF

The size is about 72 x 78 ins., and the entire bat is in one piece, weighing about 2½ lbs. Being all-wool it is light and warm, and as springy and fluffy as one could wish. It is a Canadian-made Bat, the "Torreaco" brand, which besides being thoroughly sanitary is also guaranteed mothproof.

PLAIN PINK OR BLUE FLANNELETTE

31 ins. **30c** Per Wide Yard

646-404 Because Flannelette of this kind will be largely used for children's wear and cozy undergarments, the colors are pretty shades of Pink or Blue. The cloth is made in a good medium weight, a quality that will wear well and has a softly-napped finish. Width 31 ins. State color wanted.

27-inch WHITE FLANNELETTE

27-inch WHITE FLANNELETTE

31-inch WHITE FLANNELETTE

HORROCKSES' FLANNELETTES

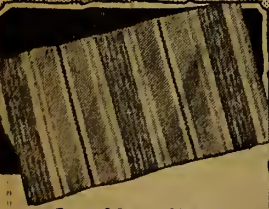

One Yard Wide Horrockses' Striped Flannelette

49c Yard

646-410 If you prize quality above all else, you will delight in the beautifully-finished good fabrics both for appearance and for wear, and are woven in fast colors in neat striped designs. Width one yard. State color wanted.

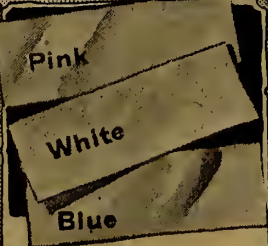

Horrockses' Plain Flannelette

1 Yard **49c** Per Wide Yard

Colors White, Pink or Blue. **646-409** Here is a splendid, English-made Flannelette renowned for the long wear it gives and the excellent way it is finished. Quite full and firm in the weave, beautifully bleached, and given a cozy, lasting nap on both sides.

21c PER YARD

27-inch White Flannelette MEDIUM QUALITY

646-402 Many of our customers like this particular grade which is medium in price and quality. All agree it is a good flannelette for wear, besides being softly napped and fully bleached. At 21c per yard it offers you a value you will appreciate at first sight and after the test of service. Width 27 ins.

19c PER YARD

STANDARD QUALITY

10 YARDS 1.85

27-inch White Flannelette

646-401 When money must be made to go as far as possible it will be wise to note what a useful White Flannelette can be had for so moderate a price as 19c a yard. It does not pretend to be as heavy or as durable as the higher-priced lines, but it does prove a satisfactory quality for many everyday garments, and will certainly give a reasonable amount of wear. The width is 27 ins.; standard quality. Buy 10 yards for best value.

28c PER YARD

10 YARDS **2.75**
31-inch White Flannelette

MEDIUM HEAVY GRADE

646-403 A strong, lasting cloth, made in England from well-woven yarns that resist wear and washing without becoming harsh. This is a reliable White Flannelette in the useful convenient width of 31 ins. Has a good nap, and is splendid value.

FLANNELETTE SHIRTING

MILITARY FLANNEL

27 ins. wide **47c** Per Yard

646-467 This season we have two grades of Military Flannel in stock. There's a lighter weight on page 256 at 39c per yard, while this one at 47c is our regular heavy quality. Part of the texture is cotton and part is wool. This combination makes a very durable and very satisfactory fabric. The union of the two yarns produces the neat Iron Grey color.

A Comfortable and Long-Wearing Material in Dark Grey or Khaki

30c 646-450 Grey. 646-451 Khaki.
 These well-made Flannelettes offer you a choice of two of the most practical colors for men's and youths' shirts. The Grey is a dark mixture produced by interweaving black and white yarns. The Khaki is a plain shade, and both resemble flannel in texture. For 30c a yard, such flannelettes are good value. Width 28 inches.

COLORED FLANNELS

- | | | | |
|--|--|---|--|
| Navy Union Flannel
58c Per Yard
646-468
Plain, strong, Cotton and Wool Flannel in a good, dependable quality for shirts and other warm garments. Width 27 inches. | Natural Flannel
75c Per Yard
646-463
Natural color is similar to sand or drab. The Flannel is an All-wool texture, softly finished. 27 ins. wide. | Scarlet Flannel
85c Per Yard
646-462
Being All-wool and of durable weight this is a suitable Flannel for middles or warm blouses as well as for underwear. 27 inches wide. | <bic>Khaki Union Flannel
 55c Per Yard
 646-471
 Splendid for shirts or girl's hiking knickers as it is a strong Cotton and Wool Flannel in a most practical color. Width 27 inches. </bic> |
|--|--|---|--|

GREY FLANNEL

Two Qualities Grey Union Flannel

47c Per Yard
 Choice of Light Grey or Dark Grey.
 646-469 The width is 27 inches, while the Flannel is a Cotton and Wool mixture, good standard weight in a fine weave. Quite a strong and neat flannel for shirts, etc. State color desired.

53c Per Yard
 Color Dark Grey.
 646-466 This also is a union of Cotton and Wool yarns but the quality is better and heavier than the one above. It will prove a splendid flannel for any kind of warm garment. The width is 27 inches.

Two Qualities Grey All-Wool Flannel

63c Per Yard
 Color Dark Grey.
 One does not need to pay a high price for an All-Wool Grey Flannel if you order it from EATON'S. At 63c a yard is this useful quality in 27-inch width; evenly woven, smoothly finished and dyed a pleasing shade of Dark Grey.

69c Per Yard
 Here is a heavier grade than the one above. A thoroughly dependable All-wool Flannel with a strong texture and soft finish. Width 27 inches. Well worth 69c a yard.

Eatonia

A SURE SIGN OF OUTSTANDING VALUE

WHITE FLANNELETTE

34 inches wide
30c Per Yard

646-472 You will never see the EATONIA sign on any article that is not reliable or a good value. You may take it for granted then, that EATONIA White Flannelette is a most satisfactory kind to buy. Anyone can tell, by examining the close, well-woven texture, that a flannelette of this medium heavy weight will wear a long time. The good nap will last, the soft finish will last—every garment made of EATONIA White Flannelette will constantly remind you of the splendid qualities of this cloth and you will agree that it would be hard to find better value for 30c a yard.

FLANNEL SHIRTING

29 inches wide **43c** Per Yard

Choice of Light Blue, Mauve or Pink stripe.

646-465 Just the sort of material for comfortable pyjamas or night shirts. Striped designs similar to illustration, which is actual size. The flannel is a softy-finished, well-made fabric woven from Cotton and Wool yarns, in a most acceptable weight for Fall and Winter wear. Easy to wash, of course, without danger of undue shrinkage or running of colors. State which shade you prefer when ordering.

CANTON FLANNEL

CREAM FLANNEL

Two Qualities and Two Widths

75c 646-460 Quite a nice All-wool Flannel 26 inches wide. Very soft in finish yet remarkably durable. Well suited for infant's things.

85c 646-461 This is naturally a better quality Cream Flannel than the one above. It is woven from fine quality All-wool yarns in 27-inch width.

The Canton Flannel you buy from EATON'S is always of reliable, satisfactory quality. We avoid offering the cheap, coarse grades which will not give you the service you expect. In both bleached and unbleached there are three qualities, each good value.

Bleached Canton Flannel

646-455 Standard grade, 25 ins. wide. Per yard..... **18c**
 646-456 Medium grade, 25 ins. wide. Per yard..... **22c**
 646-457 Select grade, 28 ins. wide. Per Yard..... **27c**

Unbleached Canton Flannel

646-452 Standard grade, 25 ins. wide. Per yard..... **16c**
 646-453 Our Medium grade, 28 ins. wide. Per yard..... **20c**
 646-454 Select grade, 28 ins. wide. Per yard..... **23c**

ROCKFAST SHIRTING



COTTON TWEED

28 Ins. wide **30c** Per Yard

846-501^A stoutly-made material for work pants, extra heavy shirts, boys' wear, etc. The color is a Dark Brown with Black stripes, similar to the illustration, and neat in appearance.



PIN-CHECK SHIRTING

27 Ins. wide **27c** Per Yard
Choice of "A" Gray, or "B" Navy.

846-504 There's good thickness to this Shirting, and it has that pliable weave which renders it comfortable to the wearer. Buy it for long service and good value.



Four Designs in Neat Black and White Stripes

27 Ins. wide.

29c 846-510 Rockfast Shirting is particularly well suited for the Fall and Winter months. It is strong enough to stand hard wear, close enough to be warm, and is quite neat in appearance. Designs are all woven in, and the deep black dye is lasting. The illustration shows the designs' actual size. All are 27 inches wide.

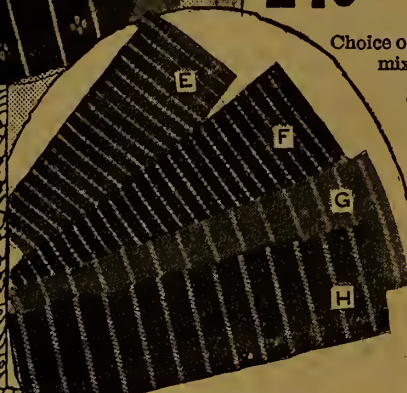

OXFORD SHIRTING

27 Inches Wide
Choice of "E" Grey mixture; "G" Blue mixture; "F" Blue-Red mixture.

846-500 Oxford Shirtings are always popular with EATON customers. For the colors and designs are pleasing, while the material is both pliable and durable. State design wanted.

FINE CAMBRIC SHIRTING

Choice of Purple-Green stripes; Tan-Blue stripes; Pink-Grey stripes on a White fabric.

39c

846-512 The illustration shows you the exact size of the design, so one can easily see it is an attractive choice for a man's best shirts or a boy's blouse. The material is really below the usual pricing, as it is a clearance from the mill, and when all is sold no more can be had at the same low price. Send your orders at once. 31-inch wide.

TWEED SHIRTING

28 Ins. Wide **28c** Per Yard

Choice of "A" Mauve-Gray mixture; "B" Green-Blue mixture; "C" Tan-Green mixture; "D" Blue-Brown mixture, with contrasting stripes.

846-508 It is not possible to show the nicely blended colors and designs of Tweed Shirting with a black and white illustration. But most of our customers know what a good-looking fabric this cotton tweed is, and know that all four designs are equally attractive.

HEAVY GALATEA

30 Inches Wide

30c

Per Yard

Choice of "E" Navy; "F" Black; "G" Navy; "H" Black with White stripes.

846-509 Here is a really heavy Galatea that cannot be easily ripped or rubbed through, for its stout weave is specially made to stand extra hard usage. designs show it is suitable overalls, boy's things or a work apron. State color wanted.

GALATEA SHIRTING

Five Designs

27 Ins. Wide **23c** Per Yard

Choice of "A" Navy; "B" Plain Navy; "C" Black; "D" Pin Check Navy; "E" Navy with Red and White stripes.

846-503 Though we call it a shirting because it does so well for boys' or men's wear, this Galatea is quite as useful for other garments, such as rompers, play frocks, aprons, etc. It wears nicely and the dyes being fast the material keeps its color well. Be sure to give the letter for the design you prefer when ordering.

APRON GINGHAM

35 Inches Wide

20c

Per Yard

Choice of Black and White or Navy and White.

846-506 This is the grade of Apron Gingham known as "Standard." A quality that answers well for everyday use. The weavers have woven it strongly from tough yarns, yet it is not too close in texture to prevent easy laundering. State color wanted.

38 Inches Wide

24c

Per Yard

Choice of Black and White or Navy and White.

846-502 A little more per yard than the Gingham on the left, because it is a wider fabric and a little fuller in the weave. One would naturally expect plenty of wear from such a reliable Gingham, and it will not disappoint you. State color wanted.

JUVENILE CLOTH

31 INCHES WIDE

Choice of "O" Copen stripe; "P" Plain Navy; "R" Plain Copen; "S" Navy stripe.

28c

846-507 Juvenile Cloth is a grade better than Nurse Cloth, and has been made strong without being hard or harsh. It is often chosen for the little washable things children wear as well as for nurses' uniforms, men's shirts and porch aprons. Be sure to state letter for design wanted when ordering.

CAMBRIC SHIRTING

31 Ins. Wide **33c** Per Yard

Choice of Blue, Black or Mauve stripes.

846-511 Season after season this most reliable Shirting has proved entirely satisfactory in many Canadian homes. The material is made with quite a strong white texture, and is neatly patterned with fine stripes.

NURSE CLOTH

23c

Per Yard

Five Designs 27 Inches Wide

Choice of "H" Navy with White stripes; "J" Plain Navy; "K" Copen with White stripes; "L" Plain Copen; "M" Navy with White stripe.

846-505 Use Nurse Cloth for any sort of colored wash garment for family use, whether it be shirts, rompers, aprons or nursing or nurses' dresses. Standard weight, and reasonably durable.

PRICES SHOW THAT IT PAYS TO BUY HOUSEHOLD COTTONS FROM EATON'S

TICKINGS

25c
Per Yard

30 ins. wide
STANDARD WEIGHT

846-550 Every housewife knows that for certain purposes it is not always necessary or convenient to buy the more expensive tickings. This standard grade does very well in such instances, and may be bought for 25c a yard. The design is similar to the illustration in Blue and White stripes.

30c
Per Yard

30 ins. wide
MEDIUM WEIGHT

846-551 If you could compare this with the standard weight on the left you would quickly see and feel the difference in the two Tickings. Medium weight has a fuller, firmer weave, with more cotton to the yard than the lighter ticking has. This, of course, means stronger texture and longer wear. Stripes are Blue.

42c
Per Yard

32 ins. wide
HEAVY WEIGHT

846-552 Here we have the strong, heavy, herringbone weave. What a stout, long-lasting Ticking it makes! Very little danger of rips or tears or rubbing through if mattresses, pillows, etc., are covered with this. Note too, that it is wider. Stripes are Blue and woven right into the texture of the fabric.

48c
Per Yard

36 ins. wide
SUPERIOR QUALITY

Extra good, long-fibred yarns make all the difference in Ticking. They produce a closer, more durable cloth without making it too thick or bulky. Thus our Superior Quality Ticking, being made from these selected yarns, is in every way a splendid fabric. Blue stripes similar to illustration.

65c
Per Yard

Featherproof Ticking
Choice of "A" Fawn; "B" Navy; "C" Grey; "D" Blue.

846-566 Very firm, very durable and smoothly finished. Just the Ticking for pillows or cushions, as it is as near feather-proof as any material can be made. Width 32 ins.

WHITE CARPET WARP

1-lb. Bundle **75c**

846-563 This is the 4-ply Warp—the regular weight for home weavers. It is a reliable, smoothly finished and strong warp put up in bundles of 1-lb. each.

COLORED CARPET WARP

1-lb. Bundle **90c**

Choice of Red, Brown or Green.

846-564 A four-ply Warp of the same good quality as the White listed above. Free from snarls and smoothly finished.

COTTONADE

Standard Weight

28 inches wide.

33c
Per Yard

846-554 There are many of our customers who prefer this standard weight Cottonade, because of its moderate price. And, while it is not so heavy as those below, it is, nevertheless, quite a reliable quality for making work clothes for the men or boys. The designs are in dark colors, similar to the illustration. Our price of 33c per yard tells of good value.

Medium Weight

28 inches wide.

38c
Per Yard

846-555 Do you think a happy medium in price and quality is more to your liking? Then you will be pleased with this Cottonade at 38c per yard. The weave is closer and heavier than standard grade, and is naturally that much more durable. It is also designed to look neat made up; for the colors are dark, and the pattern is similar to the illustration.

Heavy Weight

28 inches wide.

42c
Per Yard

846-556 Substantially made from good cotton yarns and strong in every way. Hard to tear or rip, hard to rub through and almost wind-proof. Designs are similar to the illustration in dark colors. EATON'S price for this heavy Cottonade is 42c per yard.



EATON'S DURABLE DENIMS

BLACK DENIM

28 inches wide **39c** Per Yard

846-560 It certainly pays to order from EATON'S if one needs Black Denim. For here is our regular quality, a cloth of very reliable weight and finish at the low price of 39c per yard.

KHAKI DENIM

28 inches wide **37c** Per Yard

846-561 Besides being an exceptionally long-wearing cloth, Khaki Denim is neat in appearance and the color is one of the most serviceable you can obtain. It is a favorite denim for overalls, outing trousers, girls' hiking or sport knickers, boys' play suits and so on.

Blue Denim in Three Grades

27c Per Yard

28 ins. wide.

846-557 Standard weight is a fairly good cloth, heavy enough for many purposes. Wears well, keeps its color, and is easy to launder.

32c Per Yard

28 inches wide.

846-558 Heavier than standard, for it has a fuller, firmer texture that is certain to last well under hard wear. Good value to buy from EATON'S.

35c Per Yard

28 inches wide.

846-559 If nothing short of a heavy quality will do, then here is the Denim you want. Every yard woven to stand the roughest usage and fast dyed a good-looking blue.

GOLD-BACKED DENIM

55c Per Yard

846-562 Blue on the right side and flecked with yellow-gold threads on the back. An exceptionally stout Denim for exceptionally long-wearing overalls, smocks, etc. Width 28 ins.

A Strong Duck for Sails, Etc.

846-565 For mechanics' aprons, confectioners' smocks, for sails, tents and every purpose that requires a stout Duck; 28 ins. wide.

7-oz. Yard **30c** 10-oz. Yard **42c**
8-oz. Yard **35c** 12-oz. Yard **49c**

Be Sure to State Color

NAINSOOKS

18c 846-605 Even a light Nainsook such as this will give a very good term of service, because it is woven from long-fibred cotton. The texture, though not so close as the higher grades, is surprisingly strong for its weight. Width 35 inches.

35 Inches Wide

23c 846-606 Standard grade Nainsook, a fine, firm, nicely-bleached cotton for everyday garments. The price is low and quality reliable.

Madapolam at 25c and Bridal Cloth at 30c per yard are both similar to Nainsook. They are listed below at the right.

35c 846-602 Note the extra width. This will be convenient and economical. The Nainsook is a fine quality free from dressing and softly finished.

35c 846-601 A superior Nainsook for a woman's nicest lingerie. Very fine and soft; a dainty material that will prove to you by its long service the remarkable strength of the fine quality cotton used in weaving it.

FACTORY COTTONS

Light weight Factory Cotton at 10 Yards for \$1.00 is listed on page 257.

15c 846-612 One might well call this a general-purpose Factory Cotton, because this standard grade seems to be just about the right quality for the various odd things about the home that must be provided at low cost. It is splendid value.

16c 846-613 Just the same useful standard weight Factory Cotton as the one above, only wider. The extra two inches in the width will mean less waste when cutting out certain things, and the Cotton will prove reasonably durable.

18c 846-614 If you prefer this still wider Factory Cotton in standard weight, our price shows that it is good value to order it by mail. Like the other Factory Cottons it soon bleaches with ordinary home laundering.

19c 846-615 A little higher price naturally buys better quality. So for 19c a yard you can obtain this medium weight Factory Cotton, which is a grade better than standard. It is a well-made cloth, quite strong, and has a good finish.

21c 846-616 Medium weight Factory Cotton is also made in handy 40-inch width. We give you good value at 21c per yard, and you gain a slight extra saving by ordering ten yards.

LONGCLOTHS

Our standard weight Longcloth at 15c a yard is listed at the foot of the page in the centre.

18c 846-608 If you need a serviceable Longcloth at a moderate price don't you think this grade would meet your requirements nicely? The finish is smooth and white, and the weight is one grade better than our standard quality. Furthermore the price denotes most satisfactory value. Width 35 ins.

10 Yards 2.15

22c 846-609 Not by any means expensive, as the price plainly tells, though one might readily expect to pay more for such a well-made and durable Longcloth. Many housewives use this particular quality for all their family needs.

35 Inches Wide

29c 846-600 You may depend upon this heavy and strong Longcloth for all garments that must withstand long and hard wear. It is unusually sturdy, and is at the same time smooth in finish, well bleached and free from coarseness.



Bridal Cloth

35 ins. wide **30c** Per Yard

846-604 Somewhat similar to a Nainsook, only heavier in the weave. A reliable white material for lingerie of all descriptions.

Madapolam

35 ins. wide **25c** Per Yard

846-603 Just like a good Nainsook. The texture is firm and of durable weight. It is smoothly finished and beautifully bleached.

Cambric

35 ins. wide **20c** Per Yard

846-610 Cambric is one of the smoothest and most durable cottons made. This is our good, medium weight and fully bleached.

35 ins. wide **23c** Per Yard

846-611 An excellent and appropriate choice is this fine white Cambric for children's and women's underthings. A strong, smooth fabric.



40-Inch Heavy FACTORY COTTON

24c 846-617 Not only a heavy cloth, but a wide one too! Yet the price is only 24c a yard! Surely EATON'S is the place to buy good Factory Cotton. For here is the quality to depend upon for long wear. Here is the material for fancy work, aprons, sheets, and dozens of other home uses. Width 40 inches.

CHEESE AND BUTTER CLOTH

30-Inch Bleached Butter Cloth **10 Yards 79c**

846-618 Soft, clean and white. Just the kind for the dairy or the home or for sanitary purposes. Sold only in 10-yard lengths at this low price.

36-In. Unbleached Cheese Cloth **10 Yards 79c**

846-619 This is the usual standard weight in semi-bleached, cream-colored finish. In order to give you value above the average, we cannot sell less than 10 yards.

LONGCLOTH

35 Inches Wide **15c** 10 Yards 1.45 Per Yd.

846-607 Haven't you a number of things in mind for which you will require Longcloth? And wouldn't this standard grade do if the things needed are for everyday wear? You will find when it is made up that it will last reasonably well, launder easily and keep its nice white finish. 35 inches wide. Buy the 10 yards for best value.

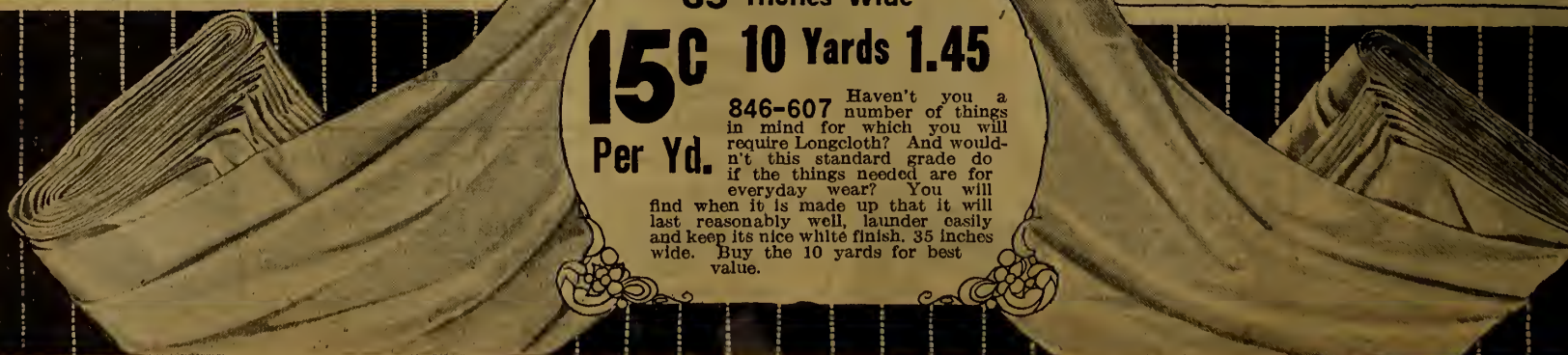

COATING, DRESS GOODS and SILKS

A PAGE OF EXTRA BIG VALUES

FANCY WOOL FLANNELS

30 to 31 ins. wide **75c** Per Yard

Colors in Striped Design, Pine Grove Green, Mosque, Newport Blue or Navy with contrasting colored stripe. Colors in Checked Design, Chukker Brown, Nasturtium, Grey or Kingfisher Blue with contrasting Overcheck.

08-272 When ordering state plainly if Striped or Checked design is desired. These striped or checked Wool Flannels, besides being both fashionable and popular, are an outstanding value—in fact, one would ordinarily pay a good deal more than 75c per yard for such good materials. For either women's, misses' or children's wear there are few fabrics that are so well suited.

CHECK WOOL ARMURE

39 to 40 ins. wide **78c** Per Yard

Colors, with Gold Overcheck, Grey, Brown or Navy; with White Overcheck, Rose-Ash, Sandalwood or Black.

08-273 Although this smart Rayon Checked Wool Armure is offered at an exceedingly low price it is a good quality fabric, and is a number to which we would draw the attention of every home dressmaker who is at all desirous of making her purchases economically. In appearance it is somewhat similar to a Wool Crepe, and is a firmly-woven, clean-wearing material that can be made up in many pretty and attractive styles.

179
Yard

WOOL POLO COATING

54 ins. wide

Choice of Dark Mixed Grey or Dark Heather Brown only.

08-271 When a dependable coating such as this good weight All-Wool Polo Cloth is catalogued at only \$1.79 per yard it presents a most unusual buying opportunity, as it could not be purchased regularly at anything near so low a price. We would recommend its use for women's or misses' every-day coats or for boys' or girls' school coats, as it is a fabric that is appropriate and highly satisfactory for such apparel.

Price, per yard.. **1.79**

ALL-WOOL CANTON CREPE

54 inches wide **1.49** Per Yard

Choice of Chukker Brown, Rose-Ash, Deep Blue, Kashmir Green, Chrysanthemum, Navy or Black.

08-274 Women who select this All-Wool Canton Crepe will have two-fold satisfaction, for not only will they be buying it at a price that is considerably less than what it sells for regularly, but they also will have chosen one of the season's most fashionable fabrics for frocks and dresses. Being a well-made French quality, it has good appearance and will give good wear.

ALL-SILK CREPE-DE-CHINE

39 to 40 ins. wide **1.35** Per Yard

Choice of Ivory, Pink, Honeydew, Old Rose, Orchid, Lt. Blue, Mals, Radio Blue, Sand, Grey, Burnt Orange, Jade Green, Brown, Navy, Dark Navy or Black.

10-165 At \$1.35 per yard this All-Silk Crepe-de-Chine is a big EATON every-day silk value. It is a quality that has been tested for dress, overblouse and lingerie use, and has proved itself reliable in every way. For the fashioning of dance or party frocks, many suitable shades will be found in the color range above.

PONGEE SILK

59c
Yard

33 inches wide

Natural color only

10-166 This Natural colored Pongee Silk, coming as it does in a good firm weave and soft finish, is a very practical Silk to use for either under or outer garments for women's, misses' or children's wear. It also can be used for such household purposes as drapes or fancy work, and its washing and wearing qualities leave little to be desired. At 59c per yard this number is an entirely out-of-the-ordinary value and a money-saving opportunity which thrifty buyers will be sure to appreciate.

SMART PAILLETTE SILK

1.25 Per Yard 35 to 36 ins. wide

Choice of Lt. Blue, Pink, Orchid, Sand, Apricot, Old Rose, Electric Blue, Radio Blue, Grey, Brown, Navy or Black

10-163 This smart-looking, lustrous Paillette, although marked at a very low figure, is a silk that anyone may purchase with assurance, as the quality is far better than the price asked would indicate. It is a silk that is always in good style, and a dress, overblouse or slip made of it would give reasonably good service. At \$1.25 per yard it is a money-saving value.

ALL-SILK FLAT CREPE

38 ins. wide **1.79** Per Yard

Choice of Ivory, Raphael Blue, Kashmir Green, Grey, Old Gold, Nasturtium, Sand, Sandalwood, Poinsettia Red, Jade Green, Crabapple, Pansy Purple, Navy or Black

10-164 Among Crepes this All-Silk Flat Crepe holds an honored place and is a most attractive silk. A soft Crepe texture and a subdued lustrous finish are two of its many good points, and for a simple frock or an elaborate gown it possesses a charm that is all its own.

WANTED SILKS IN THE MOST FAVORED SHADES

Colored Crepe-de-Chine

Choice of Ivory, Light Blue, 36 Ins. wide.
Pink, Malze, Orchid, Old
Rose, Electric Blue, Fog
Grey, Brown, Navy or Black. **1.15** Per
Yard

10-126 A party frock, blouse or dress will emphasize the attractive appearance of this All-Silk Crepe-de-Chine. The lighter shades are a popular choice for lingerie, because they launder so easily.

All-Silk Crepe-Marocain

Choice of Whirlpool Blue, Dark Brown, Terrapin,
Zinc Grey, Navy or Black.

10-125 Few fabrics enjoy the favor of fashion as does this All-Silk Crepe-Marocain, and many pretty frocks will owe their graceful lines to this easily-draped and lustrously-finished silk. From a service standpoint this quality will be quite satisfactory. **2.95** Per Yard

Satin Duchesse

Choice of Ivory, Jade Green, Old Coral, Peacock Blue, Grey, Nasturtium, Sandalwood, Dark Brown, American Beauty, Taupe, Navy, Dark Navy or Black.

10-129 A charmingly soft and graceful fabric is this Satin Duchesse, therefore it is well adapted for the fashioning of an evening gown or reception frock. It combines well with Georgette or other sheer fabrics, and will give good service. **1.65** Per Yard

Heavy Crepe-de-Chine

38 to 40 Ins. wide **2.50** Per Yard

Colors Ivory, Navy or Black.

10-127 This heavy Crepe-de-Chine is one of our best qualities, and may be looked to for exceptionally good service. It is woven of heavy silk yarns, rich in appearance and moderately priced.

Crepe Georgette

39 to 40 Ins. wide **1.35** Per Yard

Colors Ivory, Light Blue, Pink, Orchid, Honey-dew, Old Rose, Malze, Grey, Sand, Peacock Blue, Copenhagen, Nasturtium, Brown, Pansy, Claret, Navy, Dark Navy or Black.

10-128 For blouse or dress this lovely sheer All-silk Crepe Georgette is a popular fabric. Much used for trimmings and combination effects.

WIDE WIDTH SILKS



54 Ins. wide

4.50 Per Yard

All-Silk Crepe-de-Chine

Choice of Ivory, Raphael Blue, Frost Grey, Copper Ten, Crabapple, Deep Sand, Nasturtium, Rose-Ash, Mullen Leaf Green, Navy or Black.

10-136 This 54-inch All-silk Crepe-de-Chine cuts quite economically, and one width is in most cases enough for the making of frocks or dresses in the newer styles. It is a soft, easily-draped, English-made quality.

5.00 Per Yard

Satin Marocain Crepe

Choice of Alpine Green, Raphael Blue, Pansy, Frost Grey, Terrapin, Chrysanthemum, Copper Ten, Navy or Black.

10-137 A Canadian-Made Crepe Satin woven in the wide width that is so much in demand, and so desirable for the present-day styles. Its appearance when made up will more than please as it is a soft, graceful silk with a rich subdued finish.

54 Ins. wide

Fine, Lustrous Swiss Satin-de-Chine

35 to 36 Ins. wide **1.50** Per Yard

Choice of Lead Grey, Garnet, Copenhagen, Old Rose, Brown, Dark Brown, Taupe, Navy or Black.

10-130 You may choose this Swiss Satin-de-Chine with confidence, as it is a fine-textured, lustrously-finished silk that will be found satisfactory in every way for the fashioning of dresses, over-blouses or slips. The quality too is exceptional at such a low price, and we feel sure that all who order it will be delighted with their purchase.

BLACK SILKS



Eaton

A WATCHWORD THAT STANDS FOR ECONOMY

1.80

Black Duchesse Satin

35 to 36 Ins. Wide

Per Yard

10-138 The same good value and the same high quality will be found in this Black Duchesse Satin as is always associated with goods bearing an EATONIA label. Those desiring a new black silk frock will do well to order this number, for they will be more than satisfied with its appearance and wearing qualities. If you could just see and handle this beautiful Silk you would realize at once that it is a supple, medium-weight, brightly-finished Satin, offering remarkable value at the price quoted. Black only. Buy a length or two now for present or future needs. To do so is to exercise thrift, and you will be delighted with the appearance of this fine fabric and the service it will render.

ORDER GOODS WANTED FOR CHRISTMAS GIVING EARLY

Lining Satin

36 Ins. wide **1.50** Per Yard

Choice of Grey, Dark Grey, Gold, Sand, Brown, Dark Brown, Navy or Black.

10-131 Being durable and having a smart appearance this firmly woven, well finished, Silk-faced Cotton-back Satin is splendid for most lining purposes. It is extra good value, and the colors in which it is obtainable are well suited for blending with other shades.

Trimming Satin

20 Ins. wide **1.00** Per Yard

Choice of Ivory, Pink, Light Blue, Malze, Old Rose, Grey, Taupe, Myrtle, Emerald, Peacock, Copenhagen, Plum, Cardinal, Wine, Brown, Dark Brown, Navy or Black.

10-132 If you are looking for a trimming material you will not go far wrong in choosing this soft, brightly-finished Satin as it is specially adapted for combination effects, trimmings and fancy work. State color desired.

Black Duchesse Satin

38 to 39 Ins. wide **2.50** Per Yard

10-139 This Black Duchesse Satin is admirably suited for a good dress, and is just as serviceable as it is attractive in appearance. Another good point about this number is that it is an exceptionally good value.

"Bonnet" Duchesse Satin

38 to 39 Ins. wide **2.75** Per Yard

10-140 The name "Bonnet" is sufficient guarantee of the good quality of this Black Duchesse Satin. A rich-looking and very fashionable silk.

Black Grenadine Satin

38 to 39 Ins. wide **2.50** Per Yard

10-141 This easily-draped and graceful-looking Grenadine Satin is a stylish and decidedly good silk. For mourning wear it is very appropriate.

Black Crepe Charmeuse

38 to 39 Ins. wide **3.25** Per Yard

10-142 Superbly-finished and a special frock or dress would be this Crepe Satin. It is delightfully soft and its fine appearance is almost sure to please.

Black Satin-de-Chine

35 to 36 Ins. wide **1.75** Per Yard

10-143 Select this Black Satin-de-Chine for a smart blouse or frock, as it is sure to satisfy from appearance and wear standpoints. Pliable and soft in weave and very moderately priced.

Black Peau-de-Soie

35 to 36 Ins. wide **3.00** Per Yard

10-144 For mourning or elderly women's wear Peau-de-Soie is extensively used. Subdued and rich-looking when made up and always very satisfactory in service.

Shot Taffeta Silk

35 to 36 Ins. wide **1.65** Per Yard

Color combinations: White - Cherry, White-Nile, White-Violet, White-Turquoise, White-Orange, Turquoise-Rose, Green-Cerise, Copenhagen, Black-Blue, Navy-Emerald, Alice-Gold or Copenhagen.

10-133 Those desiring a distinctive dress, blouse or smart undershirt should choose this Shot Taffeta Silk. It wears well, and is a brightly-finished, pliable-woven silk.

Plain Taffeta Silks

35 to 36 Ins. wide **1.59** Per Yard

Choice of Ivory, Old Rose, Whirlpool Blue, Flomish Blue, Sand, Dark Brown, Navy, Dark Navy or Black.

10-134 This soft, supple weave of this Plain Silk Taffeta makes it suitable for almost any silk garment.

35 to 36 Ins. wide **1.89** Per Yard

Choice of Light Navy, Medium Navy, Dark Navy or Black.

10-135 This Chiffon Taffete of subdued lustre and soft, supple texture, enjoys much favor.

SILKS



Rayon Silk and Cotton Crepe Bengaline

38 to 39 ins. wide. **1.35** Per Yard

10-101 Among the many new Cotton and Rayon Silk fabrics, this Crepe Bengaline is one of the most popular and we would suggest its use when a pretty frock for either afternoon or party wear is required. At our moderate price it is a real good value.

Eatonia
STANDS FOR GOOD VALUE
IN GOOD MERCHANDISE

Crepe Satin Marocain

10-100 Crepe Satin Marocain possesses a fine Crepe texture and a shimmering satin finish. For an elaborate gown or simple frock there are few silks more appropriate or so well adapted. As this number bears the EATONIA label it is sure to be both a good quality and a good value.

38 to 39 inches wide.

2.95 Yd.

Artificial Silk and Cotton Canton Crepe

36 to 37 ins. wide. **1.29** Per Yard

10-102 Dainty and pretty are the words that most fitly describe this moderately-priced Artificial Silk and Cotton Canton Crepe. It is admirably adapted for frocks intended for afternoon or evening wear, and being soft-textured and lustrously finished will make up attractively.

Two-Color Brocaded Tussah



36 to 37 ins. wide. **1.00** Per Yard

10-105 When a fabric such as this Celanese Silk and Cotton Brocade is available at so reasonable a price it means that many pretty and becoming frocks will be fashioned at a very slight expenditure. It is also a practical fabric for drapes or for fancy work, for which its color combinations are well suited.

Brocaded Canton Crepe



10-103 This inexpensive Brocaded Artificial Silk and Cotton Canton Crepe is a beautifully soft and handsomely-patterned fabric. It comes in many new and fashionable colors, and for either outer or under apparel it is both pretty and practical.

35 ins. wide. **1.25** Per Yard

Brocaded Tussah



10-104 A splendid choice for a pretty dress or party frock that one does not wish to cost over-much would be this Artificial Silk and Cotton Brocaded Tussah. When made up it will look surprisingly smart, and with reasonable care should wear satisfactorily.

35 to 36 ins. wide. **85c** Per Yard

Rayon and Cotton Brocade

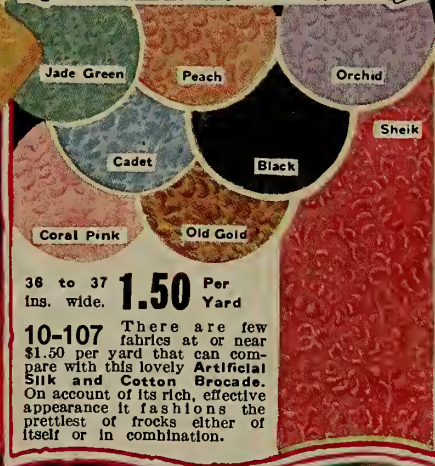

36 to 37 ins. wide. **1.50** Per Yard

10-107 There are few fabrics at or near \$1.50 per yard that can compare with this lovely Artificial Silk and Cotton Brocade. On account of its rich, effective appearance it fashions the prettiest of frocks either of itself or in combination.

Printed Canton Crepe



35 to 36 ins. wide. **1.25** Per Yard

10-106 An entire frock of this Printed Artificial Silk and Cotton Canton Crepe would be delightful, or it may be used with a wool fabric in fashioning a smart ensemble suit. For this season's wear it is much approved of fashion, and from the standpoint of style and price it is almost certain to please.

Silken-Dream Crepe



35 to 36 inches wide. **1.45** Per Yard

10-108 Silken-Dream Crepe is one of Dame Fashion's favorites and is a new and distinctive-looking fibre silk and cotton fabric. It comes in an extremely heavy crepe weave and will appear both stunning and smart, in an overhous or dress.

A Low-Priced Lining



38 to 39 ins. wide. **89c** Per Yard

10-111 Although priced at only 89c per yard this Artificial Silk and Cotton Brocade Lining is both smart in appearance and quite durable. Because of its firm texture it is well suited for most all lining purposes, and in addition it can be used for drapes, coverings or fancy work.

Swiss Crepe-de-Chine



38 to 39 ins. wide. **1.75** Per Yard

10-109 In selecting this All-silk Crepe-de-Chine for a smart frock or overhous, or some dainty bit of lingerie, no mistake will be made, as it is an all-round satisfactory quality. On account of its soft, even texture it drapes easily and gracefully. It is obtainable in any of the fashionable colors illustrated. Please state your choice of color when ordering.

All-Silk Canton Crepe



36 to 37 ins. wide. **2.00** Per Yard

10-110 This beautiful All-silk Canton Crepe is a delightfully-soft, easily-draped quality, and is a splendid value at \$2.00 per yard. For a frock or dress destined for special occasion or best wear it is a silk that is not only well suited, but which will also give good wearing satisfaction. There are many popular colors illustrated, be sure to state your choice when ordering.

Fancy Brocaded Lining



35 to 36 ins. wide. **1.59** Per Yard

10-112 To those in quest of a distinctive Lining for ensemble or fur coats or other apparel we can strongly recommend this good quality Rayon Silk and Cotton Brocade. It is also well adapted for fancy work, drapes and cushion covers.

SILKS and VELVETS

Gunmetal
Sapphire
Dark Brown
Purple
Pine Green

27-in. Velveteen

1.25 Per Yard

10-114 For autumn wear Velveteen is decidedly fashionable, and this particular number is especially adapted for the fashioning of one-piece frocks or the new ensemble suits. Fine Egyptian Cotton is used in this even-textured, lustrously-finished quality and it will make up with splendid appearance.

Velveteen
Navy
Black

Knit Canton
Chiffon Velvet
Cranberry
Brown
Navy

Old Rose
Myrtle
Navy
Cream
Claret

27-in. Corduroy

69c Per Yard

10-115 Corduroy Velveteen is a rich-finished, good-wearing fabric and quite practical for either women's, misses' or children's garments. This number is firmly and evenly woven from soft Cotton yarns, and although priced at only 69c per yard, it is a quality that will give very dependable service.

Velvet-Chine
Brown
Electric

Brown
Flemish Blue
Black
Navy
Shutter Green

Twill-Back Velveteen

35 to 36 Ins. wide. **2.00** Per Yard

10-116 An even-textured Velveteen, with a very silk-like appearance, that drapes gracefully or tailors smartly in a dress or suit. Exceptional quality; woven from superfine Cotton yarns.

A Wide Velveteen Priced Low

34 to 35 ins. wide. **1.59** Per Yard

10-113 This good quality Twill-back Velveteen is an outstanding value. It is firmly woven, with a close, even pile, from soft Cotton yarns, which will ensure its being satisfactory in appearance and service, and it is suitable for women's, misses' or children's apparel.

Nasturtium
Canard Blue
Navy
Jade
Terrapin
Sapphire
Black
Ruby
Dark Brown

French Chiffon Velvet

35 to 36 Ins. wide. **3.25** Per Yard

10-117 Chiffon Velvet is made with a fine, even silk pile on a cotton foundation, and for a simple beautiful and fashionable. It also looks exceptionally smart when made up in combination with such fabrics as brocades or tissues.

Knit Canton Crepe

Tarragon

French Grey
Navy
Conch Shell
Gobelin

35 to 36 Ins. wide. **1.75** Per Yard

10-120 This Artificial Silk Canton is one of the most likeable of the new knitted Crepes and possesses a soft texture and dull lustrous finish. For the prevailing garment styles it is a very appropriate material and we think it an extra good value at \$1.75 per yard.

Terrapin
Navy
Spanish Green
Alcazar
Toreador
Black
Brown
Old China

Plain and Fancy Knitted Velvets

Havana Brown
Nasturtium
Infanta
Black
Smoked Pearl
Terrapin
Navy

Fancy Knit Canton

Castilian Red

Black
Infanta
Cocoa
Spanish Green
Conch Shell
Sandalwood

35 to 36 Ins. wide. **1.85** Per Yard

10-121 To describe this pretty Rayon Silk Novelty Canton Crepe is hardly possible, but we believe it is one of the neatest and smartest knitted fabrics that have so far been made. For one-piece frocks or overblouses it will both make up nicely and wear satisfactorily.

36-in. Broadcloth Silk

Orchid
Honeydew

Radio
Grey
Navy
Cream

Black
Pink

Light Blue
White

Sandalwood
Old Coral

36 inches wide. **1.29** Per Yard

10-123 An even-textured, smooth-finished Broadcloth of good quality and well suited for apparel such as lingerie, slips, undershirts, bloomers, pyjamas or men's shirts. Besides being an easily-washed fabric, it wears nicely, and is one of the most generally useful and satisfactory silks made. Be sure to state color desired.

Plain Rayon Silk Velvet-Chine

35 to 36 Ins. wide. **2.00** Per Yard

10-118 Velvet-Chine is a new and up-to-date knitted fabric of unusual attractiveness and somewhat similar in appearance to Chiffon Velvet. Frocks for best or occasional wear or wraps for evening or reception use would be particularly stylish if fashioned from this pretty and popular material.

New Fancy Knit Velvet-Chine

35 to 36 Ins. wide. **2.25** Per Yard

10-119 This fibre silk Velvet-Chine is knit in a handsome combination check and stripe design. For such apparel as an ensemble suit, a one-piece frock or a jaquette or tunic blouse it is a material of more than ordinary charm, and we feel sure it will be much admired.

36-in. Habutai Silk

Light Blue
Old Rose

White
Radio
Black
Navy

Grey
Pink
Honeydew
Brown
Sand
Rust

36 inches wide **89c** Per Yard

10-124 The firm weave and bright, smooth finish of this Habutai makes it particularly suitable for misses' blouses and dresses or children's frocks. It is also used for slips and light foundation linings, and is a satisfactory-wearing silk at a very moderate price. Always be sure that you have stated color when ordering.

VELVETS



Black Millinery Velvets

17 to 18
Ins. wide **1.25** Per Yard

10-146 Good value at the above modest price is this Black Millinery Velvet. It is woven with a silk pile on a cotton back, and is well adapted for the making of entire hats or their trimmings. Black only.

17 to 18
Ins. wide **1.65** Per Yard

10-147 Being dyed a deep black this silk-faced cotton-back Velvet is very attractive and good-looking. It has a lustrous finish and can be used advantageously in fashioning or trimming hats. Black only.

17 to 18
Ins. wide **2.00** Per Yard

10-148 Its fine, even silk pile makes this Millinery Velvet an ideal choice for best hats. Being woven on a fine cotton foundation it is both soft and supple, while its rich appearance is more than ordinarily attractive. Black only.



Colored Millinery Velvet

17 to 18
Ins. wide **1.50** Per Yard

Choice of White, Cream, Light Blue, Pink, Old Rose, Light Grey, Dark Grey, Taupe, Peacock, Brown, Dark Brown, Light Red, Dark Red, Burgundy, Emerald, Myrtle, Plum, Navy or Dark Navy.

10-149 In many of the season's leading colors comes this splendid silk-faced cotton-back Velvet which is as you can see very moderate in price. It is primarily used for millinery, but for combination effects and trimming purposes it is also well suited. Be sure to state color desired.



TAG BARGAIN

Twill Black Velveteen **75c**

21 to 22 Ins. wide Per Yard

Choice of Ivory, Cream, Light Blue, Pink, Old Rose, Cadet Blue, Electric Blue, Crimson, Claret, Smoke Grey, Brown, Purple, Myrtle, Navy or Black.

10-145 This good quality twill-back Velveteen is when offered at only 75c a real big value. Constructed entirely of cotton, very silk-like in appearance and suitable for either women's, misses' or children's apparel, also used for millinery and trimming purposes.

Be Sure to State the Color You Desire When Ordering.



Black Chiffon Velvet

38 to 40
Ins. wide **4.50** Per Yard

This supple-textured Black Chiffon Velvet is a lovely fabric, and would be an admirable choice for a handsome dress or an ensemble costume. It is woven with a close, even silk pile on a cotton foundation, and apparel developed from it will doubtless prove satisfactory from all standpoints. Black only.

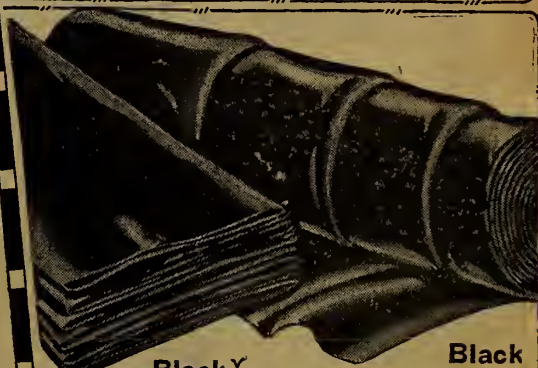

Black Dress Plush

25 to 26
Ins. wide **1.85** Yd.

10-151 This silk-faced, cotton back black plush is stylish for a dress or suit and fashionable for millinery and hat trimmings. Very lustrously finished. Black only.

Black Velveteen

39 to 40
Ins. wide **2.50** Per Yard

10-152 The lustrous finish and deep silk-like pile bespeak the superior quality of this beautiful Black Velveteen. It will impart distinction and smartness to either a dress or suit. Black only.

WASH-SILKS

White or Cream BROADCLOTH SILK

29 Ins. wide. **80c** Per Yard

10-158 Dresses and lingerie for women or children and shirts or pyjamas for men are just some of the many things that may be developed from this excellent Broadcloth Silk. It is very durable, will launder splendidly and at 80c per yard is a big EATON every-day silk value.

White or Flesh Pink WASH SATIN

36 Ins. wide **1.50** Per Yard

10-157 As it is of good medium weight this brightly-finished Wash Satin will make the very daintiest of lingerie as well as pretty little frocks for the very young folks. It wears and washes very satisfactorily.

HABUTAI SILKS

WHITE, BLACK AND COLORS

26 to 27 ins. wide **45c** Per Yard

Choice of White, Cream, Pink, Light Blue, Peach, Orchid, Nile Green, Yellow, Emerald, Myrtle, Copenhagen, Old Rose, Brown, Cardinal, Navy or Black.

10-153 This inexpensive Habutai Silk is a popular choice for making light slip linings, kiddies' frocks and the modish lamp shades. It is easily washed and also wears well too.

36 ins. wide **75c** Per Yard

Choice of White, Light Blue, Pink, Orchid, Old Rose, Apricot, Copenhagen, Reseda, Myrtle, Grey, Brown, Wine, Navy or Black.

10-154 All manner of pretty things for Christmas gifts can be fashioned of this medium weight Habutai Silk. It is adaptable for girls' dresses, blouses or middles, and for lingerie use it is quite popular.

36 ins. wide **1.10** Per Yard

Choice of White, Pink, Honeydew, Almond Green, Crabapple, Deep Blue, Dark Brown, Fog Grey, Navy, Dark Navy or Black.

10-155 This very dependable Habutai Silk is well suited for foundation or slip linings, or for one's best lingerie. It comes in a fashionable array of colors, and is a firm-textured, lustrously-finished silk.

36 ins. wide **1.35** Per Yard

Colors White or Black only.

10-156 A silk of extra heavy quality is this soft, smooth-finished Habutai. The White makes exquisite lingerie of all kinds, while the Black is a suitable weight for a blouse, slip or dress.

When Reordering Materials, Enclose Sample if Exact Match is Desired.

Natural Color Pongee Silks

33 Ins. wide **85c** Per Yard

10-159 Reliable service will be derived from this Natural-colored Pongee Silk which washes so satisfactorily. It is suitable for dresses, overblouses and middies, or for bloomers and underskirts. Natural color only.

33 Ins. wide **1.00** Per Yard

10-160 The soft, lustrous texture is an attractive feature of this extra good quality Pongee Silk. It is excellent value too, and may be depended upon to wear and wash with complete satisfaction. Natural color only. 33 ins. wide.

Lingerie Tricolettes

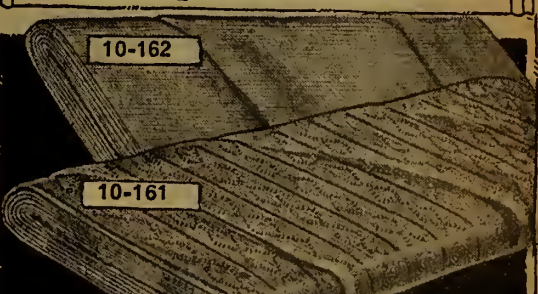

35 to 36
Ins. wide **75c** Per Yard

Choice of White, Hello, Maize, Pink, Light Blue, Sand, Electric Blue, Navy or Black.

10-161 Isn't it gratifying to see the low price of this fancy patterned Fibre Silk Tricolette? It is knit in circular weave, so is easily made into appealing lingerie. The darker colors will also develop smart overblouses.

35 to 36
Ins. wide **85c** Per Yard

Choice of White, Peach, Maize, Orchid, Pink, Sand, Navy or Black.

10-162 The close, even texture of this Artificial Silk Tricolette will make it a favorite for fashioning lingerie for Christmas gifts. It comes in circular weave and launders well.

NEW FALL AND WINTER FABRICS

All-Wool Homespun

54 inches wide. Choice of Deep Blue, Chrysanthemum, Sponge, Kashmir Green or Dark Brown.

1.25 Yard

08-225 This All-wool Homespun is a remarkably good value, and is a fashionable, as well as an excellent-wearing material. It is much in demand for suits, dresses and separate skirts and its wide width is an asset which women appreciate when cutting out garments that follow the prevailing mode.

EXTRA VALUE IN A 54-INCH ALL-WOOL FLANNEL



French Poplin Cord

Choice of Terrapin, Pansy, Chrysanthemum, Navy or Black.

54 inches wide.

08-226 Fashion has strongly predicted for Ensemble Suits and One-piece Frocks this All-wool French Poplin Cord, and our own opinion is that it would be a very appropriate choice for such apparel. It is an oven-textured, soft-finished fabric, and usually very satisfactory from both appearance and wear standpoints.

2.50 Yard

Wool Poiret Twill

54 Ins. wide. Color Navy only.

1.65 Yard

08-227 Being firmly woven from Wool yarns this Poiret Twill can be relied upon to wear long and well. It shows a fine twill cord and can be developed into smart, attractive-looking frocks or skirts. The 54-inch width and moderate price are features also.

Check or Stripe Flannel

Choice of Navy or Black with White Overbeck or White Stripe.

54 inches wide.

08-228 Wool Flannels are much favored for Fall and Winter wear, and this number is a splendid quality for either a smart dress or skirt. State if overbeck or stripe design is desired.

1.95 Yard

Colored Broadcloth

54 Ins. wide. **3.50** Per Yard

Choice of Dark Sand, Brown, Pansy, Cranberry, Navy or Black.

08-229 Very stylish dresses and skirts of ensemble suit may be fashioned from this delightfully smooth-finished All-wool Broadcloth. Being a closely-woven quality it will wear extremely well.

Self-Colored Checked Charmo

54 Ins. wide. **1.50** Per Yard

Choice of Sand, Brown, Navy or Black.

08-230 For one-piece dresses this All-wool, self-colored, Checked Charmo is a very popular and distinctive-looking fabric. It wears too in a most dependable manner.



TAG BARGAIN

A Good Flannel at a Low Price

Choice of Dark Sand, Scarlet, Copenhagen, Dark Brown, Paddy Green, Rose-Ash, Nasturtium, Grey, Pinegrove Green or Navy.

08-224 In addition to being a noteworthy bargain this All-wool Flannel is also a fashionable and durable fabric, and when priced at only \$1.29 per yard it presents a money-saving opportunity that thriftily inclined shoppers will be sure to appreciate. It comes in a wide range of colors and being soft and smooth-finished can be highly recommended for women's, misses' or children's garments. Its 54-inch width allows it to be cut to excellent advantage, and in every respect it is an unusually "good buy."

1.29 Yard



1.95 Yard

85c Yard

All-Wool Jersey Cloth

64 to 66 Ins. wide.

Choice of Deep Sand, French Blue, Brown, Rose-Ash, Paddy Green or Navy.

08-231 All-wool Jersey Cloth is well suited for skirts, one-piece frocks or the new two-piece Jumper dresses. A circular knit fabric.

Shepherd Checks

64 Ins. wide.

Small or Medium Black and White Checks only.

08-232 Shepherd Checks are splendid for women's, misses' or children's garments. This number is a finely-woven Cotton and Wool quality.

75c Yard

Fancy Check Tweed

40 Ins. wide.

Choice of Copenhagen, Brown, Grey or Green, with contrasting over-checks.

08-233 As this Fancy Check Tweed does not roll readily it will be found very suitable for everyday garments for women's wear, or for children's or girls' cold-weather school dresses.

1.10 Yard

Silk-Faced Bengaline

36 Ins. wide.

Choice of Old Rose, Zinc Grey, Sand, Radio Blue, Sandalwood, Brown, Navy or Black.

08-234 Modish and attractive dresses or smart overblouses may all be developed from this Silk-faced Bengaline. Pleases well in appearance and wear.

Crepe Bengaline

Wool and Silk

38 to 39 Ins. wide. **2.35** Per Yard

Choice of Saxe Blue, Sandalwood, Tarragon Green, Rust, Havana Brown, Navy or Black.

08-237 A rich-looking material for an ensemble suit or best dress is this handsome Wool and Silk Crepe Bengaline. The fabric lends itself well to either straight, pleated or flared styles and is quite easy to make up.

Novelty Canton

Fibre Silk and Wool

41 to 42 Ins. wide. **2.50** Per Yard

Choice of Sandalwood, Delft Blue, Sun Glow, Aden Green, Zinc Grey or Black.

08-238 This Fibre Silk and Wool Crepe is brocaded in a very pretty pattern and is quite a handsome fabric. Besides being smart for the making of best frocks it can be used with other fabrics for fashioning ensemble suits.



95c Yard

69c Yard

All-Wool Nun's Veiling

40 Ins. wide.

Choice of Ivory, Light Blue, Pink, Old Rose, Navy or Black.

08-235 Comes from France this evenly-woven, soft-textured All-wool Nun's Veiling. It makes pretty frocks for children or kimonos for women, and is splendid for cold weather night attire.

English Lustre

40 to 41 Ins. wide.

Choice of Cream, Grey, Brown, Navy or Black.

08-236 Because it wears well and sheds dust readily, Lustre makes practical garments for children or grown-ups. Woven from mohair on a cotton warp and very lustrously finished.

BLACK DRESS GOODS

Black Wool Cashmere

08-239 This soft All-wool Cashmere is dyed a deep Black and is an appropriate fabric for those who are in mourning or who wear black from choice. It is smoothly finished, and can be depended upon to wear well. Black only.

1.35 Yard

41 to 42 Ins. wide.

Black Wool Armure

08-240 A fine pebbly weave distinguishes this All-wool Armure, and there are many who prefer it to a plain fabric. It will make stylish and serviceable dresses or skirts and lends itself very kindly to pleating. Black only.

1.10 Yard

40 Ins. wide.

Black Wool Poplin

08-241 For a one-piece dress or a smart frock 40 Ins. this Black Wool Poplin is an eminently satisfactory fabric. It is a reliable French-made quality. Black only.

1.25 Yard

Black Mohair Permo

41 to 42 Ins. wide. 08-242 Black is always in good taste, and this Mohair Permo has many good points. It sheds dust readily, has a lustrous finish and does not crease easily. Black only.

1.50 Yard

Black Wool and Silk Poplin

41 to 42 Ins. wide. 08-243 Fashion approves of this soft Black Wool and Silk Poplin, and it is now one of the much-wanted fabrics for fashioning pretty one-piece frocks. Black only.

2.25 Per Yard

Black Silk Warp Henrietta

40 to 42 Ins. wide. 08-244 A fabric with an enviable wearing reputation. Much used for elderly ladies' dresses and for mourning wear. Black only.

2.75 Yd.

DRESS GOODS



All-Wool Charmelaine
54 inches wide.
08-201 Straight-line frocks or ensembles suits if developed from this new and fashionable All-Wool Charmelaine will be charming in appearance and quite up-to-date as regards fabric. It is one of fashion's favored weaves, and is a fine, smooth-finished, twill-corded material.
1.95 Per Yard

English All-Wool Tricotine
54 inches wide.
08-202 As it is very effective in well under appearance and stands up under constant wear, this English-made All-Wool Tricotine will be found an all-round satisfactory fabric. Woven with a fine double twill cord, and adaptable for ensembles, suits, separate skirts or tailored style frocks.
2.00 Per Yard

Canadian Donegal Tweed
54 ins. wide
1.25 Per Yard
08-203 When contemplating making a hiker suit or knickers or a general utility skirt, do not overlook this Donegal Tweed. It is greatly favored for these garments, and is a splendid-wearing, firmly-woven wool and cotton fabric.

FANCY WOOL FLANNELS
54 ins. wide
1.69 Per Yard
08-200 The fancy overcheck and striped Wool Flannels illustrated here are extremely popular for Fall and Winter wear, and are exceptionally good value at \$1.69 per yard. Their smart appearance and good wearing qualities are sure to satisfy and for women's one-piece dresses or misses' jumper frocks we know of no wool fabrics that are better suited, or considered more appropriate. The patterns, while not conspicuous, add a touch of contrast to the fabric that gives a very pleasing effect when the garment is made up.

All-Wool English Tweed
54 ins. wide
1.39 Per Yard
08-204 This well-made All-Wool English Tweed is a practical fabric to use for women's, misses' or boys' garments that are destined for hard usage. We believe all who purchase it will be more than pleased with its good-wearing qualities.

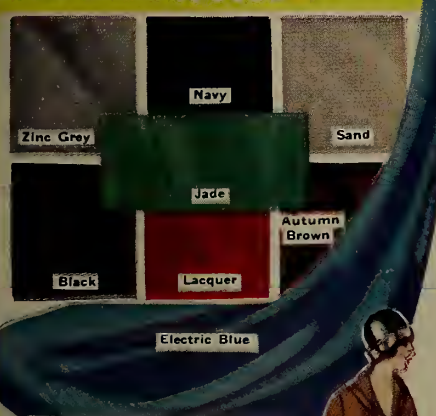

Rayon Silk and Wool Canton Crepe
38 to 39 ins. wide.
08-206 Rayon Silk and Wool Canton Crepe would be an admirable choice for a best frock or dress as it is both rich-looking and very fashionable. When made in draped or pleated styles it is very smart and effective, and it is a fabric that can be used for street or indoor wear with equal satisfaction. At the price we ask you will find it, moreover, an excellent value. Choose your color from those illustrated above and be sure to state which you desire when ordering.
1.85 Per Yard



All-Wool Kashmiria Twill Flannel
08-205 Everyone who orders this French-made All-Wool Twill Flannel will doubtless agree that it is what we claim it to be—a big value at \$1.65 per yard. From a fashion standpoint it is one of the newest of fabrics, and is very similar in appearance to Kasha Cloth. For the new style frocks and dresses it is particularly suitable, as it is a soft-finished, firm-textured material.
54 ins. wide.
1.65 Per Yd.



Wool Crepe Armure
54 inches wide
Always **95c**
Be Sure to State Color Desired. Per Yard
08-207 Crepe Armure is a dependable Wool fabric woven in a pretty crepe effect and suitable for outer garments for either women's or misses' wear. Being firm in weave and well finished it wears long without soiling readily, and looks decidedly smart and attractive when made up. Be sure to state which of the fashionable colors illustrated above is desired when ordering.



Striped and Checked Wool Flannels
54 ins. wide
2.25 Per Yard
08-211 These attractive checked and striped Flannels are among the smartest of wool fabrics, and are quite new and effective for either sports or general wear. In addition to being up-to-date they are nicely finished and very satisfactory in service.



Pretty French Wool Delaines
29 to 30 ins. wide
1.00 Per Yard
08-208 Delaines are one of the most generally useful Wool Fabrics there are; and they always make up prettily and can be relied upon to give satisfactory service. Those illustrated above are suitable for women's dresses, kimono or misses' frocks, and for trimming and combination effects. State letter for color and design desired when ordering.

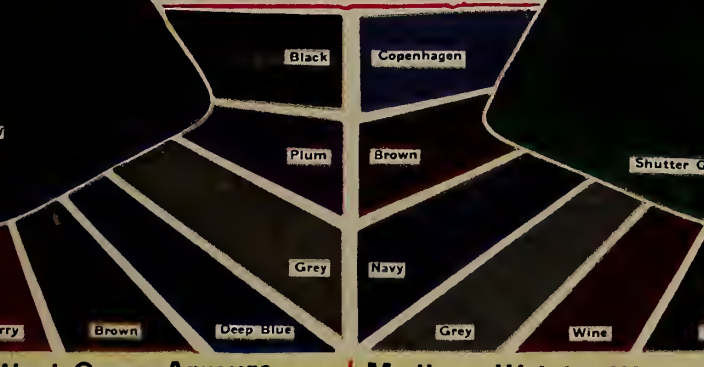

Wool Crepe Armure
08-209 On account of its smart pebble weave and neat appearance this pretty Crepe Armure appeals to and is preferred by many in place of a plain material. We recommend it for women's dresses or for misses' or children's school frocks, believing it to be a satisfactory fabric for these garments.
40 ins. wide
79c Per Yard

Medium Weight Wool Serge
41 to 42 ins. wide
75c Per Yard
08-210 Good value is offered here in this medium weight, evenly-twilled Wool Serge, and it will make serviceable as well as smart-looking garments for either women's, misses' or children's use. In our opinion it is an economical fabric to buy, as it will stand up well under hard usage.



French Wool Cashmere
40 to 41 ins. wide
1.10 Per Yard
08-212 Smart house dresses for women or durable frocks for children may be made from this smoothly-finished All-Wool French Cashmere. Being a good quality which will prove satisfactory in most every way it is a number that no one need hesitate to order. Be sure to state color desired.

COATING

FABRICS

54-inch All-Wool Marvella

Black 54 Ins. wide **4.50** Per Yard

08-214 We would strongly recommend to anyone in quest of a better-grade coat fabric, this **All-Wool Marvella**, as it is both distinctive-looking and well made. Two very pleasing features are its deep pile and bright finish, while another fact worth mentioning is, that if fur-trimmed it will look more distinctive still when made up.



2.25 Per Yard

All-Wool Kashana Velour

54 ins. wide.

08-213 When a new and attractive deep-pile fabric such as this **All-Wool Kashana Velour** can be bought at only \$2.25 per yard it means that on the cost of at least one material that is both suitable and fashionable for this season's coats a big saving will be effected. The woman or miss desiring a smart coat should consider this number, as it bears an **EATONIA** Label.

Suede-Finished Velour

Beaver

Mullenleaf

Dark Greystone

Black

Arab

08-218 We can with pride suggest, for a Fall or Winter coat, this soft-finished **All-Wool Suede Velour**, as it is a fabric that is both graceful in appearance and quite up-to-date. From a service standpoint it will give entire satisfaction, and we have no hesitation in saying that it is an exceptionally good value at \$3.50 per yard. State choice of color when sending in your order.

54 ins. wide **3.50** Per Yard

54-inch All-Wool Duvetyne

Navy 54 Ins. wide **2.95** Per Yard

08-215 Women who are undecided as to the fabric to select for an autumn or a winter coat will make no mistake if they decide upon this deep-pile, soft-napped, **All-Wool Duvetyne**. For attractiveness and durability it has few equals, and is a material that is well spoken of by fashion for this season's coats.

CHINCHILLA PLAIN WHITNEY

Wool-Faced White Eiderdown

54 Ins. wide

1.85 Per Yard

08-217 This pretty white Eiderdown in either of the three weaves illustrated is a very practical fabric for kiddies' coats and bonnets, slip-over petticoats, sleepers or carriage robes and crib covers. Being constructed with a soft-napped wool face on knitted cotton back, it will wear well and wash nicely. White only. State name for weave desired when ordering.

English Freize Coating

54 ins. wide **1.39** Per Yard

08-219 To those who wish to make an economical purchase of a coat fabric we would recommend this **All-wool English Freize Coating**. For women's or misses' coats for general wear or for girls' school coats it is a satisfactory and well-adapted fabric.

Copen

Astrachan Coating

54 ins. wide **2.65** Per Yard

08-220 For sport coats, or as trimming on or in combination with other materials, this wool-faced cotton-back **Astrachan** is an appropriate and desirable fabric. Children's coats, fur sets or caps are also quite smart when made of it, and it wears nicely.

Wool Plaid Polo Cloth

Navy 54 Ins. wide **1.95** Yd.

08-221 **Plaid Polo Cloth** is a fabric of numerous uses, amongst which are the making of coats for winter sports, bath robes, woodsmen's winter shirts and warm house coats. From a service point of view the quality here offered will prove quite durable, and at \$1.95 per yard we consider it an unusually good value.

Serviceable Plaid Back Coatings

Dark Brown

Medium Grey

Dark Blue

54 ins. wide

08-222 Comfort as well as distinction is embodied in this **All-Wool** plaid-back Coating, and it would be a splendid fabric to decide upon for a coat that one intends using for motoring, travelling or cold-weather wear. Heavy enough to make up without lining and well suited for either men's, women's or boys' coats.

3.50 Per Yard

54 ins. wide.

08-223 This **Plaid-back Wool** Coating is quite fashionable for women's, misses' or children's coats, and is a warm, comfortable-looking fabric. For general-purpose wear it has few equals, and when a coat is being made of it the pockets, cuffs, collar and belt can be effectively formed from the plaid side reversed if an effective contrasting finish is desired.

2.50 Per Yard

FUR FABRICS

Fancy Sealette

48 ins. wide **6.50** Per Yard
Choice of Beaver or Mote.

08-249 With fashion favoring fancy fabrics this handsome Figured Silk Pile Sealette would be a splendid material to choose for a stylish coat. It is also much in vogue for use as a trimming, and being woven on a fine cotton foundation will be fairly durable.

Colored Sealette

48 ins. wide **6.00** Per Yard

Choice of Beaver or Mote.
08-248 To those who love a bandsome fabric we would suggest this deep Silk Pile Sealette, because it is both fashionable and rich-looking. Although distinctive for coats it is often used as a trimming, and being woven on a stout cotton back will give reasonably good service.

Black Sealette

48 ins. wide **3.50** Per Yard

08-245 Stylish coats, muffs or stoles can be made from this Sealette, and for Fall and Winter wear it is one of the season's most popular fabrics. It is an imitation of seal fur, woven with a silk pile on a cotton back and if used with reasonable care will give good wear. Black only.

Black Sealette

48 ins. wide **5.50** Per Yard

08-246 Extra fine quality Sealette, woven with close, ven, silk pile on a firm cotton back; a near imitation of seal fur. For coats or fursets it is a rich fabric, and although not intended for real rough wear, it will give good service. Black only.

Showerproof Sealette

48 ins. wide **6.50** Per Yard

08-247 An All-silk Pile Sealette; guaranteed showerproof by the maker on condition the following instructions are adhered to—If garment is wet, shake well and rub gently with a soft cloth, allow to dry, then brush slightly, when original finish will return to the fabric. Black only.

BUTTERICK FASHIONS

BEAR CLOTH AND TEDDY CLOTHS

Cream Bear Cloth

48 ins. wide **2.35** Per Yard

08-250 For a baby's coat, cap, fur set or carriage rug this pretty quilted-pattern Bear Cloth is practical and satisfactory. Woven from mohair on a strong cotton foundation and easily washed when soiled. Cream only.

Cream Teddy Cloth

48 ins. wide **3.50** Per Yard

08-251 A fur-like winter fabric woven with a deep pile from Angora wool on a cotton back, and especially adapted for small children's apparel. With proper care it washes nicely. Cream only.

Camel Teddy Cloth

48 ins. wide **3.75** Per Yard

08-252 Similar to 08-251, but much heavier, and coming in Camel color only. Does not soil so quickly as Cream, therefore does not require to be washed so often.

The Butterick Quarterly

25c Per Copy
08-269 Replete with valuable home dressmaking hints, and devoted to styles, materials and display of patterns. Published in July, October and January; contains coupon (value 10c) which will be accepted as cash on purchase price of any Butterick pattern.

Delineator Monthly

20c Per Copy
08-270 A recognized authority on styles and style tendencies; along with much valuable information on household affairs and other present-day topics. It also contains a serial and several complete short stories which will prove very interesting reading.

BUTTERICK PATTERNS

All orders received by our Mail Order Department for patterns selected from the above style books will be executed promptly.
Note—Patterns are not returnable or exchangeable.

CARACUL AND ASTRACHANS

48 ins. wide **3.50** Per Yard

08-253 Women's or winter coats, muffs and stoles will be both smart-looking and serviceable if fashioned from this pretty Black Mohair Caracul. It is woven with a heavy mohair pile on a cotton back. Black only.

48 ins. wide **3.00** Per Yard

08-254 Although only \$3.00 per yard the appearance of this wool-faced, cotton-back Astrachan is quite smart, and it will make up nicely in either short or long length coats. Also well suited for collars, caps and gauntlets. Black only.

48 ins. wide **4.00** Per Yard

08-255 This wool-faced, cotton-back Astrachan is the best quality we catalogue, and is quite a good imitation of Persian lamb fur. It is very popular for coats, fur sets, winter caps, millinery and trimming purposes. Black only.

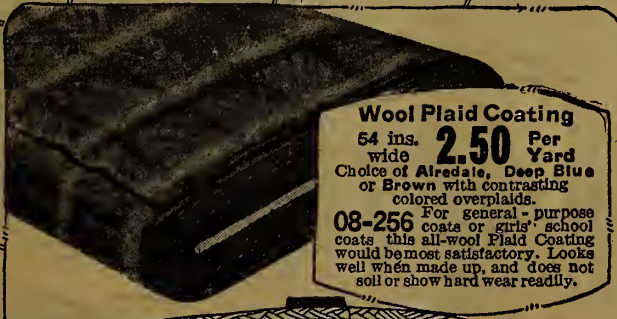

Wool Plaid Coating

54 ins. wide **2.50** Per Yard
Choice of Alredale, Deep Blue or Brown with contrasting colored overplaid.

08-256 For general purpose coats or girls' school coats this all-wool Plaid Coating would be most satisfactory. Looks well when made up, and does not soil or show hard wear readily.

WOOL SERGES

54 ins. wide **2.35** Per Yard

Fine Dress Serge

Choice of Navy or Black.

08-258 On account of its even twill, its smooth finish and good-wearing qualities this fine All-wool Serge is adapted for, and will make up smartly in one-piece frocks or dresses. Navy or Black only.

English Botany Serge

Choice of Navy or Black.

08-259 In appearance and durability a good All-wool Serge such as this usually leaves very little to be desired in the way of satisfaction. This number is quite suitable for either a suit, dress or separate skirt. **2.75** Per Yard

Men's Weight Serge

54 to 56 ins. wide **4.25** Per Yard
Dark Navy only.

08-260 Men or women will do well to select for their suits this good weight All-wool Serge. Being an English quality we feel sure it will prove satisfactory from every standpoint.

Navy Wool Cheviot

54 ins. wide **2.50** Per Yard

08-261 For women's suits and separate skirts, or for young men's and boys' apparel this All-wool Cheviot is a well adapted fabric. It wears satisfactorily and is easily tailored.

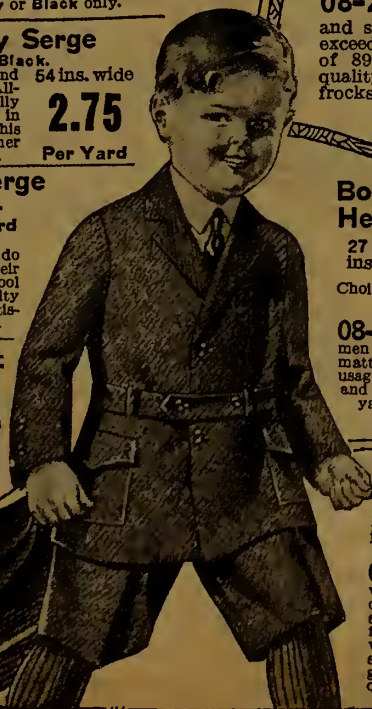

Navy or Black All-Wool Serge

Note the Very Special Price

08-257 This medium twilled All-wool 54 ins. wide Serge is a decidedly good value, and should not be overlooked, as it is an exceedingly good buy at the special price of 89c per yard. Being a good-wearing quality we would suggest its use for school frocks, women's dresses or separate skirts, as we feel it will be entirely satisfactory for these garments. **89c** Per Yard
Black or Navy only.

Boy's Heavy Tweed

27 to 28 ins. wide **95c** Per Yard

Choice of Dark Brown or Dark Grey Mixtures.

08-267 Suits for boys or men will satisfy entirely in the matter of withstanding hard usage if made of this strong wool and cotton Tweed. At 95c per yard it is a real good value.

Boys' Navy Serge

27 to 28 ins. wide **65c** Per Yard

08-268 This rough-finished Serge is well adapted for boys' suits or pants, and will withstand strenuous wear. It is very firmly woven from strong wool yarns, and we consider it an exceptionally good value at the price quoted. Navy only.

Navy Gym. Serge

40 ins. wide **95c** Per Yard

08-265 When girls' togs as basketball and hockey are needed select this All-wool Gym Serge, as it is especially made for such apparel. A dependable fabric with soft, uneven, woolly finish. Navy only.

Cream Wool Serge

44 ins. wide **1.39** Per Yard

08-266 Smart frocks for young misses' or infants' wear may be developed from this firmly-woven, All-wool Cream Serge, or it may be used with good effect in combination with colored Serges. In the matter of service it will be entirely reliable. Cream only.



41 to 42 ins. wide **1.35** Per Yard

Fine Twill Serge

Choice of Navy or Black only.

08-262 Smart dresses for women or durable frocks for misses may be fashioned from this fine-twill, All-wool English Serge. It possesses a smooth, soft finish, and is a quality that is certain to give splendid satisfaction.

Wide Navy Serge

54 ins. wide **1.65** Per Yard

08-263 This medium-weight Wool Serge is a good value and a practical quality to use for the making of women's dresses or girls' college frocks. In service it is unusually durable and its moderate price is another favorable feature that is well worth noting. Navy only.

An Even-Twilled Serge

54 ins. wide **2.00** Per Yard

Choice of Navy or Black only.

08-264 For Fall and Winter wear this even-twilled All-wool Serge comes in a very desirable weight, and at \$2.00 per yard we consider it a splendid value. It is a quality that one may choose with assurance for a one-piece dress, skirt or school frock.

Exceptional Values in Blankets For Beds and Cribs

The Famous "Lammermoor Blankets" Priced Low

Here you are offered one of the very best values we know in these Scotch All-Wool Blankets that bear the famous "Lammermoor" label. They are made of a high grade of Wool that has a soft fleecy finish and are delightfully light and warm. They would prove a most acceptable and practical Christmas or wedding gift. Each blanket finished singly. Colors: White with Pink or Blue border.

- 648-300 Weight about 5 lbs. Size about 54 x 80 ins. Pair..... **6.75**
- 648-301 Weight about 6 lbs. Size about 58 x 86 ins. Pair..... **8.25**
- 648-302 Weight about 7 lbs. Size about 68 x 86 ins. Pair... **9.50**
- 648-303 Weight about 8 lbs. Size about 72 x 90 ins. Pair..... **11.00**

Scotch Crib Blankets

Beautifully soft, fleecy, Scotch All-Wool Blankets in crib or cot sizes only. Finished separately. White with Pink or Blue Border.

- 648-322. Size about 30 by 45 ins. Pair..... **3.25**
- 648-323. Size about 36 by 54 ins. Pair..... **4.35**
- 648-324. Size about 45 by 63 ins. Pair..... **6.50**

All-Wool Crib Blankets

Keep your baby snug and warm with a pair of these All-Wool Canadian-Made Crib Blankets that are soft and fleecy. Each blanket finished separately. White only with Pink or Blue borders.

- 648-320. About 32 x 42 ins. Pair... **2.95**
- 648-321. About 36 x 48 ins. Pair.... **3.95**

Swansdown Crib Blankets

These Swansdown Blankets of soft White Cotton help the baby to enjoy a good night's rest. They are beautifully finished with a nice, soft nap. White only with Pink or Blue borders.

- 648-316 Size 30 x 45 ins. Pair... **1.15**
- 648-317 Size 36 x 54 ins. Pair... **1.75**

Double Bed Size

2.45
Pair

White Super-Union Blankets

Unusually soft are these fleecy, white, super-union Blankets. Made in Canada from select Wool and Cotton yarns in equal proportions, which means they will wear well and give entire satisfaction. White with Pink or Blue borders. Decidedly good value at the low EATON price.

- 648-341 Size about 60 x 80 ins. Per Pair..... **6.35**
- 648-342 Size about 68 x 86 ins. Per Pair..... **7.75**

EATON'S "Georgia" Flannelette Blankets

Well-known Blankets, made in Canada from strong Cotton yarns; nice, soft finish, and will give unusual wear. Have whipped ends. Three sizes in White or Grey with Pink or Blue borders.

- 648-307. White, Size 54 x 80 ins. Per Pair.... **2.00**
- 648-308. Grey, Size 54 x 80 ins. Per Pair.... **2.00**
- 648-309. White, Size 64 x 80 ins. Per Pair.... **2.25**
- 648-310. Grey, Size 64 x 80 ins. Per Pair.... **2.25**
- 648-311. White, Size 70 x 84 ins. Per Pair.... **2.45**
- 648-312. Grey, Size 70 x 84 ins. Per Pair.... **2.45**

Flannelette—Crib Sizes

Great favorites for the baby are these service-giving Flannelette Crib Blankets. They are soft and warm and have a slight nap.

- 648-314 Size 30 x 45 ins. White only with Pink or Blue border. Pair..... **79c**
- 648-315 Size 36 x 54 ins. White or Grey with Pink or Blue border. Pair..... **1.45**

Eaton
STANDS FOR GOOD VALUE
IN GOOD MERCHANDISE

Fancy All-Wool Plaid Blankets

648-313 Very attractive and unusually cosy are these Fancy Plaid Wool Blankets that add a pretty touch of color to your bed. Made-in-Canada from select Wool yarns and finished with a soft nap. Colors: Pink and White or Blue and White Plaid, in the design shown. Please state color desired. Size about 72 x 84 inches. Per Pair..... **10.00**

EATONIA White Wool Blankets

648-304 EATONIA White All-Wool Blankets made from clean, new, long staple wool yarns are an exceptionally good value. We highly recommend them, knowing that you will receive the utmost in quality and value for the price. They are warm and closely woven and have a soft nap. Each blanket finished separately. White with Pink or Blue borders. About 7 lbs.; size about 68 x 86 ins. Sold in pairs only. Per Pair..... **8.50**

Blankets and Table Covers

Attractive and Serviceable

The Popular **SWANSDOWN BLANKETS** **350**
White or Grey Pair



Very Cosy and Dependable

Largest size, 70 x 84 ins.

648-306 These are big, warm Blankets that are always popular and will give a great deal of satisfactory service. They are made from strong Cotton yarns with a soft, deep nap, and will wash splendidly. You will particularly appreciate their warmth on a chilly night. Come in White or Grey with Pink or Blue borders. Please state color desired when ordering. Size about 70 x 84 ins. Pair..... **3.50**



385

Attractive Table Covers of Cotton Tapestry

648-355 Heavy knotted fringe surrounds these attractive Cotton Tapestry Table Covers imported from Scotland. They may be had in two colors only, **Crimson** or **Olive Green**, showing a pleasing centre outlined with border. Size including fringe about 68 x 68 ins. Price, each **3.85**

Tapestry Table Covers—Two Sizes

Made in England from good quality Cotton yarns are these Tapestry Table Covers. They come in an effective Red and Green pattern suitable for den or dining-room. You'll be glad you sent for one when you see what a cheery, hospitable air it will lend to a room, and the service you will get from it will more than repay you. Size includes fringe.

Size about 68 x 68 ins. **648-353** Price, each **3.00**
Size about 68 x 86 ins. **648-354** Price, each **3.75**



All-Cotton Fancy Colored Bed Comfortables

648-344 These Blanket Comfortables are very handsome and possess great warmth. Being made from a special grade of Cotton yarns they are thick and stocky and have a delightful soft, fleecy finish on both sides. Ends are neatly finished with Satin binding. Come in **Alice Blue**, **Rose** or **Tan** in all-over check designs with fancy border as shown. Size about 72 x 84 ins. Price, each..... **6.50**

Pretty Bathrobe Blankets

648-343 A bathrobe or dressing-gown made from one of these Blankets will be very comfortable, and you will save considerably on the cost. Each blanket comes complete with set of cord and trimmings. They are made from soft, fleecy Cotton in a good weight and show neat, tasteful designs. Suitable for women's or men's bathrobes. Colors **Alice Blue**, **Rose**, **Navy**, **Brown** or **Grey**. Size about 72 x 90 ins. Each. **6.35**



All-Wool Comfortables

These All-wool Blanket Comfortables are suitable for couch or bed throws. They are thick, soft and warm and will give splendid service. Extensively used in hotels and institutions. Come in Tan shade only in all-over check design. Ends are bound with Satin. Two sizes.

648-318. Size about 60 x 80 ins. Each.. **6.25**
648-319. Size about 70 x 84 ins. Each.. **7.50**



575
Each

The Popular "Indian Blanket" In Navy, Tan or Grey

648-345 This attractively designed Blanket will serve in various useful ways, being quite serviceable as a rug, couch or bed covering. It is woven from fine quality Cotton yarns with a beautiful soft, fleecy finish and displays brilliantly-colored Indian designs. Colors **Navy**, **Tan** or **Grey**. Size about 66 x 80 ins. Be sure to state the color you prefer when ordering. Price, each..... **5.75**

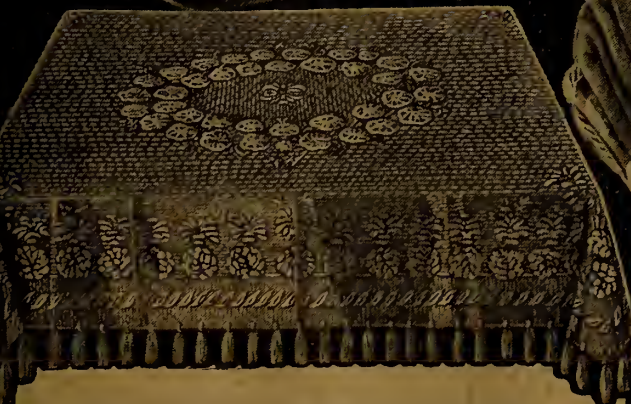

Fringed Cotton Tapestry Table Cover

648-352 Priced very low is this Fringed Table Cover of Cotton Tapestry. It has been made in Canada, is of a good weight, and the neat design is worked out in a combination of Red and Green colorings, giving it a distinctly pleasing appearance. The size is about 66 x 66 ins., including fringe. Price, each **1.98**

Colored Cotton Baby Blankets Pink or Blue

Well deserving of their great popularity are these Colored Cotton Blankets which are delightfully soft and warm. They are made in dainty colors of Pink or Blue, with the amusing Pussy and Ball design. Come neatly packed in fancy boxes. Two sizes.

648-346 Size about 30 x 40 ins. Each **1.00**
648-347 Size about 36 x 45 ins. Each **1.45**



325
Each

Fancy Check Blanket or Rug

648-351 This attractively-designed English-made Cover is a great favorite, for it not only makes a serviceable lounge cover, but is also quite suitable for a camp blanket or bed covering as well as a reliable auto or driving rug. It is strongly constructed of Wool and Cotton yarns in a good weight. Fancy colored designs on Blue-Grey grounds, with tape-bound edges. Size about 60 x 80 ins. Don't you think this an excellent blanket to have on hand? Price, each..... **3.25**

Traveling Rugs and Wool Blankets

Warm, Durable and Moderately Priced

Eatonia
A SURE SIGN OF OUTSTANDING VALUE

Eatonia
"GOOD VALUE AND RELIABILITY"

EATONIA 750
Pair

Grey All-Wool Blankets
Size 68 x 86 ins. Weight 8 lbs.
648-305 These Grey All-wool Blankets are all that EATONIA signifies. They are Canadian-Made from All-wool yarns in a soft Silver Grey shade, with Blue border, and their warmth and weight make them unusually cosy. Each blanket is whipped separately, and has neatly over-stitched ends. Size about 68 x 86 ins. Weight about 8 lbs. EATONIA value. **7.50**
Per pair.....

650
Each **EATONIA**
All-Wool Motor Rug

Size with Fringe 60 x 86 ins.
648-349 We highly recommend this unusually attractive-looking Plaid EATONIA Rug that is reversible. It is made in Canada from selected All-wool yarns, and will provide cosy warmth for every purpose for which rugs are used. It is soft and lofty and its plaid design on dark ground is very pleasing. Furthermore you are assured of an exceptional value.
Each..... **6.50**

Two Excellent Values

Silver Grey Union Blanket

Being a superior quality these Grey Union Blankets will prove very serviceable for camp or household use. They are closely woven from strong Wool and Cotton yarns, and are finished with nice, soft surface, so are warm and durable. Their strength and good value make them an excellent choice for lumbermen's camps. Two sizes.
648-328. Size about 56 x 76 ins., weight about 6 lbs. Pair..... **3.90**
648-329. Size about 64 x 84 ins., weight about 8 lbs. Pair. **5.20**

Grey Camp Blankets

These very inexpensive but sturdy Grey Union Blankets are Canadian-Made from Wool and Cotton waste yarns. They are firmly woven and service-giving, for camp or any hard usage. Finished with neat striped borders.
648-325. Weight about 5 lbs. Size about 52 x 74 ins. Pair..... **2.45**
648-326. Weight about 6 lbs. Size about 56 x 76 ins. Pair..... **2.95**
648-327. Weight about 8 lbs. Size about 60 x 80 ins. Pair..... **3.95**

Moderately Priced Serviceable Blankets

Dark Grey—All-Wool—Three Sizes.

Specially good value are these Canadian-Made Dark Grey All-wool Blankets. They are constructed from firm All-wool yarns that have been thoroughly cleansed and scoured. Will give great satisfaction in regard to wear and warmth. Finished with neat striped borders.
648-330 Weight about 6 lbs. Size about 58 x 76 ins. Pair..... **4.75**
648-331 Weight about 8 lbs. Size about 68 x 86 ins. Pair..... **6.45**
648-332 Weight about 10 lbs. Size about 70 x 90 ins. Pair..... **8.00**

Extra Heavy Canadian All-Wool Blankets

Fine Quality Scarlet Point Blankets

Their beautiful quality is the outstanding feature of these Canadian-Made All-wool Blankets that come in a rich Scarlet color, with deep Black Striped borders and points. They are made extra heavy, thick and stocky from All-wool yarns. A splendid choice for camping or hunting parties when unusual warmth is required.

	Size about.	Weight about.	
648-337	60 x 80 ins.	6 lbs.	Pair... 7.50
648-338	68 x 86 ins.	8 lbs.	Pair... 10.00
648-339	72 x 90 ins.	10 lbs.	Pair... 12.50
648-340	74 x 94 ins.	12 lbs.	Pair... 15.00

395
Each

Inexpensive Plaid Traveling or Auto Rugs

648-348 Attractive plaid designs are chosen for these inexpensive Auto or Traveling Rugs that are prepared to stand hard wear. They are constructed from Wool and a very small percentage of Cotton yarns in a good weight and the dark plaid colorings will not soil readily, so they are very practical and service-giving rugs, and represent decidedly good value. Size, including fringe, 60 x 72 ins.
Each..... **3.95**

Heavy All-Wool Grey Point Blankets

Thick and lofty are these extra heavy Blankets that are made in Canada. They are closely woven and have a nice, nappy-finished surface, and can be depended upon to give the utmost in warmth and service. These desirable blankets display deep black striped border and points. Four sizes:
Size about. Weight about.
648-333 60 x 80 ins. 6 lbs. Pair... **6.75**
648-334 68 x 86 ins. 8 lbs. Pair... **8.75**
648-335 70 x 90 ins. 10 lbs. Pair... **11.00**
648-336 72 x 92 ins. 12 lbs. Pair... **13.25**

10.00
Each

Beautiful Quality All-Wool

648-350 You will be delighted with the excellent quality of this Rug that is much thicker and loftier than the ordinary rug, and will provide the maximum of warmth and comfort. It is of Canadian manufacture, and comes with plain back in soft shades of Grey, Brown or Navy with attractive plaid design on reverse side. Size, including fringe, 60 x 88 ins. Would be a very acceptable gift.
Price..... **10.00**



Double Bed Size, Feather Down Filled

Choice of Rose or Blue
Size about 66 x 72 ins.

648-371 Exceptional value is this Comforter that is well-filled with Feather Down and covered with a splendid quality English Down-Proof Cambric Cloth in effective design and color combinations. Two plain Sateen panels to match in colors of Rose or Blue. Double bed size. Price, each.... **9.25**



A Great EATON Value

Handsome Cotton Comforter **4.50** Each

Our Feature Comforter

Large Double Bed Size
70 x 76 ins.

648-367 Extra special value is offered in this attractive Comforter filled with an abundant supply of soft white fluffy cotton. It is covered with a strong Cambric Cloth in the pretty pattern shown and displays well blended colorings to harmonize with deep outside panel of plain Sateen in colors of Blue, Green or Rose. Each..... **4.50**



Cambric Comforters

Here's a real good serviceable Comforter priced very moderately and amply filled with clean white cotton. It has a durable Cotton Covering in the ever-popular Paisley design, and being well stitched to safeguard against lumping, it will make a comfortable bed cover. Two sizes.

648-365 Size about 60 x 72 ins. Each **2.95**
648-366 Size about 70 x 76 ins. Each **3.50**



Inexpensive Comforter

Wool and Cotton Filling
Size 70 x 76 ins.

648-370 Exceedingly pretty and warm is this Comforter, which is filled with wool, combined with a slight mixture of cotton. It is light in weight, but will give the utmost in comfort and has a covering of Cambric Cloth in a dainty design. Shadow Stripe Sateen in colors of Rose or Blue composes the popular outside panel. Be sure to state color desired when ordering. **6.75** Each

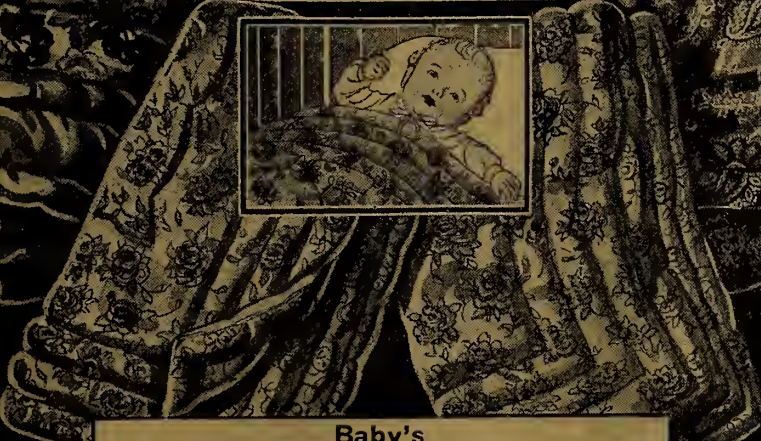

Baby's Cambric-Covered Crib Comforter In Two Useful Sizes

This Reversible Cambric-Covered Comforter for the Baby's Crib is well filled with clean white cotton. It is carefully quilted so that the filling will not sag, and the covering comes in an attractive and appropriate small design as shown. A serviceable Comforter that will give excellent return for the price asked. Note the low prices.

648-362 Size about 34 x 46 ins. Each **1.35** **648-363** Size about 43 x 60 ins. Each **2.15**



Turkey Red Chintz Comforters

A great favorite are these Comforters which are extensively used on account of their durability and good appearance. They are covered with a strong Turkey Red Chintz in Paisley and Floral designs, and generously filled with fluffy white cotton. All who buy these comforters will be more than repaid for the outlay in the service they give.

648-368. Size about 52 x 76 ins. Each..... **3.25**
648-369. Size about 70 x 76 ins. Each..... **3.95**



Feather Down Filled

Choice of Rose, Blue or Green.

Special value are these lofty Feather Down Comforters covered with English Down-proof Sateen. They boast two panel effects in plain Sateen to harmonize with the ground colorings. Two sizes. Be sure to state color desired when ordering.

648-372 Size about 58 x 76 ins. Price, each..... **11.95**
648-373 Size about 70 x 76 ins. Price, each..... **15.00**



Baby's Silkoline Crib Comforter

Size 34 x 46 ins.

648-364 Dainty Crib Comforter with fluffy White Cotton Filling, has a charming Silkoline covering. It is tufted and hand-tied with baby ribbon to match outside panel of Shadow Stripe Sateen in colors of Pink or Blue. **2.85** Each



Handsome Down Comforter

Size 70 x 76 ins.

648-374 The covering of this Comforter is soft, richly-finished English Down-proof Sateen in an unusually appealing Paisley design, while the two Satin panel effects match the ground colorings, in Rose or Blue. It is well filled with soft, fluffy down, and would make a lovely Christmas or wedding gift. We highly recommend it for good quality and appearance. **20.00** Each



Fringed Honeycomb

648-223. These English-made White Honeycomb Bedspreads will please you with their appearance and good-wearing qualities. Are made from strong cotton yarns and finished with a heavy fringe. Size, including fringe, 80 x 102 ins. Each. **3.85**



Colored Alhambra Bedspreads will not soil easily and are ideal for children's beds, camps, institutions etc. Colors Sky Blue with White or Pink with White. Three sizes.

648-226. About 54 x 78 ins. Each. **2.00**
 648-227. About 64 x 84 ins. Each. **2.50**
 648-228. About 72 x 94 ins. Each. **3.00**

Excellent Values In Pillow Cases and White or Colored Crochet Cotton Bedspreads



For Single Beds

Closely woven and attractively designed are these White Crochet Bedspreads. Excellent for hotels, boarding houses etc., as well as private homes. Splendid value. Two sizes and qualities.

648-202. About 60 x 84 ins. Ea. **1.79**

648-203. About 56 x 86 ins. Ea. **2.25**

Exceptional Value 245 Each

648-201. Canadian-made are these White Crochet Cotton Bedspreads that will launder beautifully. Will prove very satisfactory for everyday use. Note the good size and low price. Size about 76 x 90 ins.

Two Large Sizes

Here are White Crochet Cotton Bedspreads that we heartily recommend to you for we know they will give exceptionally good service. Are woven in attractive floral and conventional designs. Two qualities and sizes.

648-205. Size 78 x 90 ins. Each. **3.75**

648-206. Size 84 x 94 ins. Each. **4.25**



Economize Here on a White Crochet Bedspread 335 Ea.

Size about 78 x 90 ins.

You will consider your money exceedingly well spent when you examine this White Crochet Bedspread woven from fine quality Cotton yarns. Comes in assorted floral and conventional designs that are particularly pleasing; is bleached snow-white and hemmed ready for use. We consider it one of the best values obtainable in a spread of this description. Price..... **3.35**



English Colored Honeycomb Bedspreads

Very practical are these English Colored Honeycomb Bedspreads for they will not soil easily. They are made from strong yarns, so will give the utmost in wear, and will wash beautifully. Finished with a fringe. Colors Pink or Blue. Sizes quoted include fringe.

648-224. About 70 x 84 ins. Each. **2.50**
 648-225. About 76 x 92 ins. Each. **3.00**

Our Feature Value! White Crochet Bedspread 198 Each

Size 72 x 84 ins.

Just look at this low price! Indeed you will be wise to order more than one of these Canadian-made White Crochet Cotton Bedspreads while they may be had for such a small sum. They are made for large size beds, come in assorted designs, and are hemmed ready for use. A remarkable value and well deserves to be featured. Price..... **1.98**



Low Priced

Though low in price these Pillow Cases are made from a full bleached, durable Pillow Cotton and finished with plain hem. Two sizes.

648-100. About 40 x 33 ins. Pair. **45c**
 648-101. About 44 x 33 ins. Pair. **50c**

Two Qualities

Canadian-made full bleached Cotton Pillow Cases. Pair

648-103. About 40 x 33 ins. **65c**
 648-104. About 42 x 33 ins. **70c**
 648-105. About 44 x 33 ins. **75c**
 Heavier quality, made from fine Circular Pillow Cotton.
 648-106. About 42 x 33 ins. Pair. **85c**; 3 pairs for **2.50**

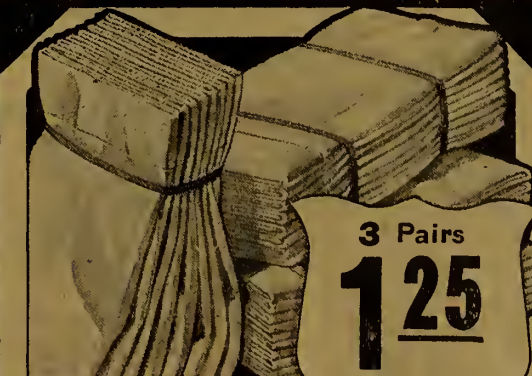

3 Pairs 125

Great Value In Cotton Pillow Cases Size 42 x 33 ins.

Hosts of housewives will eagerly grasp this opportunity to save money on Pillow Cases that are suitable for everyday use, and are remarkable value at 3 pairs for \$1.25. They are made of medium weight, full-bleached Cotton, are 42 ins. wide, and have plain hemmed ends. Be sure to order an ample supply for both present and future needs. Pr. 43c, or 3 pr. **1.25**



For Baby's Crib Each 1.35

43 x 56 ins. To keep baby's crib as dainty and fresh-looking as possible here is an inexpensive White Crochet Cotton Spread that will wash and wear well, and is finished with hemmed ends. Crib size only.

English Dimity Crochet Spread Scalloped Edges

Easy to launder are these light-weight English Dimity Bedspreads of extra fine quality White Cotton. Come in floral designs, and are used in hospitals and institutions as well as the private home. Two sizes.

648-220. About 68 x 86 ins. Each. **2.85**

648-221. About 76 x 96 ins. Each. **3.50**

Crochet Spread

As it has this White Crochet Cotton Bedspread will fit neatly around the posts of the bed. Will launder splendidly and give good service. Comes in assorted floral and conventional designs that are quite pleasing. Size about 78 x 90 ins. Each. **3.75**



Irish Hemstitched Cases

Made in Ireland from Full Bleached strong Pillow Cotton, with carefully hemstitched hem. Decidedly good value. Three sizes.

648-107. About 40 x 33 ins. Per pair. **75c**
 648-108. About 42 x 33 ins. Per pair. **80c**
 648-109. About 45 x 33 ins. Per pair. **85c**

Dainty Spreads and Embroidered Pillow Cases



Two Extra Large Sizes

Their good quality, pretty designs and extra large size make these Bedspreads extremely desirable. They are made of Satin-finished White Cotton, and you will be delighted with the way they wear and launder. Furthermore you are assured of good value at our prices. Two qualities.

- 648-215 Size about 84 x 100 inches. Each **5.00**
- 648-216 Size about 84 x 102 inches. Each **7.00**

Our Most Popular Grade **650** Each

Size about 78 x 97 ins. You will admire the beautiful artistic design of this English Cotton Bedsread that has satin finish. Is closely woven from durable cotton yarns with fine snow-white surface.

For Single Beds

Size about 64 x 86 ins.

648-211 Handsome embossed patterns similar to illustration are chosen for these moderate-priced Satin-finished Bedspreads. They have been woven from good cotton yarns and will retain their smart appearance after being laundered.

350 Each

BIG VALUE

648-212 These beautiful White Cotton Bedspreads imported from England have a lustrous satin finish and attractive raised patterns. They come in a wide range of assorted floral designs, and even after many tubbings will retain their handsome appearance. Size about 74 x 95 ins. Each... **3.95**



Satin-finished Cotton Crib Spreads, can be easily and quickly laundered. **648-218**. About 36 x 45 ins. Each... **1.65**
648-219. About 45 x 54 ins. Ea. **2.50**

One of Our Feature Values

Size about 74 x 95 ins.

648-213 Such remarkably good value is this English Satin-finished Spread that it is well worthy of being a feature item. It is made of good grade, fully bleached Cotton yarns, has a soft finish, and is hemmed ready for use. The assorted designs are all decidedly pleasing.

485 Ea.

Colored Crinkle Bedsread

Size about 80 x 100 ins.

648-209 A new and novel bed covering that is sure to be immensely popular is this rich-looking Crinkle Spread woven in contrasting stripe effect of a cotton and silk mixture. The crinkle is permanent, and though this attractive bedsread responds beautifully to laundering, no ironing is required. You have a choice of four colors in this offering: Rose, Blue, Mauve or Gold.

795 Ea.

Beautiful Quality

648-217 Here's our most popular Satin-finished Bedsread which is handsome enough to be used in your guest room. It is woven from fine cotton yarns and has nicely scalloped edges and cut corners which fit so neatly round the bed posts. Size about 78 x 95 ins. Each... **7.25**



Fancy Design Honeycomb Spread

Size about 80 x 90 ins.

648-208 Colored Bedspreads are prime favorites for they are a great aid in carrying out the desired color scheme in a bedroom.

These Honeycomb Bedspreads are prettily patterned in the design illustrated and are woven from sturdy cotton yarns in fast colors of Blue, Pink or Orchid. Remember that they are guaranteed sunfast and will wash beautifully. Firmly scalloped with cut corners.

595 Ea.



Irish Embroidered Bedsread

648-222 Graceful embroidery, insertion and spoke hemstitching are charmingly combined on this extra large and very effective Spread. It is made in Ireland of fully bleached English Cotton. Size about 90 x 100 ins. Price... **6.75**



Choice of Plain or Hemstitched Ends

Space does not permit us to do justice to the merits of these splendid Irish-made Cotton Pillow Cases. However you may depend upon it they are a value of the very highest order. Choice of Hemstitched or Plain hemmed ends. EATONIA Value.
 648-110. 42 x 33 ins. 648-111. 42 x 33 ins.
 Hemstitched. Plain Hemmed.
 Price... **1.00** Price, Pair... **1.00**



White Cotton Pillow Cases

Extra special value in these Irish-made, embroidered Cases. Choice of hemstitched or scalloped edges. Size about 45 x 33 ins.
 648-114. Scalloped edge. Pair... **1.00**
 648-115. Hemstitched edge. Pair... **1.00**



Embroidered Linen Pillow Cases

648-116 Beautifully embroidered on fine quality, snow-white Linen are these carefully hemstitched Pillow Cases. They are sold in pairs and are shipped to you in boxes. A most acceptable gift. About 45 x 36 ins. Pair... **3.50**

Irish Embroidery

You have a choice of scalloped or hemstitched finish on these artistically-embroidered White Cotton Pillow Cases that come from Ireland. Neatly boxed. Size about 45 x 33 ins.
 648-112. Scalloped. Per pair... **1.50**
 648-113. Hemstitched. Per pair... **1.50**

COTTON SHEETING AND HEMMED SHEETS

**CANADIAN-MADE
BLEACHED
Twill SHEETING**
3 Widths

**CANADIAN-MADE
UNBLEACHED
SHEETING**
2 Widths

Eatonia
STANDS FOR GOOD VALUE
IN GOOD MERCHANDISE

**CANADIAN
MADE
PLAIN
BLEACHED
SHEETING**
4 Widths

**An Exceptional Value
In Unbleached Sheeting**

Priced very low is this **Unbleached Sheeting** that is a standard grade and has a plain, even weave. Though so inexpensive it will prove satisfactory for everyday use, and you will be wise to secure an ample supply while it may be had for such a small outlay. This Unbleached Canadian-Made Sheeting that will soon bleach white comes in two widths. Both equally good value.

Width about 72 inches. **33c**
48-419 Per yard.....
Width about 80 inches. **37c**
48-420 Per yard.....

A Good Heavy Quality
Strong, serviceable sheets will be made from this heavy **Bleached Twill Cotton** Sheeting. It is woven from sturdy cotton yarns in a fine but firm twill, so can be relied upon to wear and wash well. It may be procured in three widths.
Width about 69 ins. **50c**
48-406 Per yard.....
Width about 76 ins. **55c**
48-407 Per yard.....
Width about 86 ins. **65c**
48-408 Per yard.....

**UNBLEACHED
PILLOW
COTTON**
42 Inches wide

**TAG
BARGAIN**

10 Yards
for **1.90** This Means
A Considerable
Saving
42 inches wide

48-441 By buying huge quantities of this **Unbleached Pillow Cotton** for cash we secured it at a decidedly favorable figure and now mark it at a very close pricing—so you will at once realize that it is indeed a **Big Bargain**. You will be all the more pleased with the low price when you find that this **Cotton** is a strong, service-giving quality that will soon bleach white. As it is 42 inches wide it will cut to excellent advantage and you will be wise to order an ample supply, for it is suitable for aprons, as well as pillow cases and other household articles.

Be sure to share in this bargain, for it is a value such as very, very seldom comes one's way. Sold in 10-yard lengths only.
Price..... **10 Yards 1.90**

This splendid **EATONIA** Sheeting comes from one of the foremost manufacturers, and we believe it is one of the very best values obtainable in **Bleached Sheeting**. It is closely woven from good heavy **Cotton** yarns, is fully bleached and it certainly lives up to the wording on the **EATONIA** label. Four widths:
48-413. Width about 63 ins. Yd. **53c**
48-414. Width about 72 ins. Yd. **59c**
48-415. Width about 81 ins. Yd. **65c**
48-416. Width about 90 ins. Yd. **75c**

Fully
Bleached
Sheeting

**FLANNELETTE
SHEETING**
WHITE OR GREY
70 Inches Wide

**PLAIN HEMMED
BLEACHED SHEETS**
2 Sizes

Splendid Value

Although marked at an economy price these **Bleached Cotton Sheets** will give remarkably good service. They are hemmed ready for use, and are specially suitable for everyday wear in homes and for hotels, rooming houses, etc. Two sizes:

Size about 63 x 87 inches. **648-900** Per pair..... **2.00**
Size about 76 x 87 inches. **648-901** Per pair..... **2.45**

**Serviceable
Yet Inexpensive**

An excellent quality is this **Flannelette Sheeting**, and you have a choice of **White or Grey**. It is made in Canada from strong, selected cotton yarns and is finished with a fleecy nap that ensures softness and warmth. On account of its nice soft quality it can be used for many other purposes than sheeting. Is 70 ins. wide and is good value at the price.

White, 70 ins. wide. Per yd. **65c**
Grey, 70 ins. wide. Per yd. **65c**
or 5 yards for **3.20**.

**PLAIN
HEMMED SHEETS**
3 Sizes

**Real
Good
Value**

Heavier quality **Plain Bleached Cotton Sheets** of serviceable Canadian-made Sheeting, have neatly hemmed ends. Are torn before being hemmed to ensure a good shape after washing. Three sizes:
648-902. Size about 58x87 ins. Pair **2.45**
648-903. About 68x87 ins. Pair **2.75**
648-904. About 76x87 ins. Pair **3.00**

**MATTRESS
PROTECTORS**
3 Sizes

Quilted Mattress Protectors

Every housewife should procure one or more of these **Mattress Protectors** as they lengthen the life of mattresses by giving splendid protection. They are developed of good quality soft **Cotton**, and are extra well quilted.

648-356. Size about 40 x 76 ins. Each **3.50**
648-357. Size about 50 x 76 ins. Each **4.25**
648-358. Size about 60 x 76 ins. Each **5.00**

Excellent Value

Here is our best quality in **Plain Hemmed Sheets**. They are made in Ireland from firm **Cotton Sheeting**, and being fully bleached and free from dressing will give long and satisfactory service. They come in three sizes and are very popular on account of their good-wearing qualities.

648-905. Size about 63 x 90 ins. Per pair.... **3.45**
648-906. Size about 72 x 90 ins. Per pair.... **3.95**
648-907. Size about 80 x 99 ins. Per pair. **4.85**



**"SLUMBERLAND"
MATTRESS COVERS**
3 Sizes

**Shaped
To Fit
Mattress**

**A
House-
hold
Necessity**

Slip-on **Mattress Covers** will protect your new mattresses or keep old ones from becoming dusty or soiled. Made of dependable **Unbleached Cotton**. Held in place by tape ties.

648-359. Size about 42 x 77 ins. Each.... **2.50**
648-360. Size about 48 x 77 ins. Each.... **2.85**
648-361. Size about 55 x 77 ins. Each.... **2.85**

**SPLENDID VALUE
UNBLEACHED
SHEETING**

4 Widths

**SHEETINGS and
PILLOW COTTONS**

**OUR BEST QUALITY
UNBLEACHED
SHEETING**

A Reliable Medium Weight

This good, dependable Canadian-Made quality will please those who find an Unbleached Sheetting the most satisfactory. It is firmly and smoothly woven of reliable Cotton yarns in a plain weave and bleaches easily. Comes in four widths.

- | | | | |
|--|-----|--|-----|
| 48-421. Width about 63 inches. Per yard..... | 35c | 48-423. Width about 80 inches. Per yard..... | 45c |
| 48-422. Width about 72 inches. Per yard..... | 39c | 48-424. Width about 90 inches. Per yard.... | 53c |



Popular for Making Bedspreads

Here is an especially good quality in Unbleached Sheetting. It is made of strong cotton yarns and will wear and launder splendidly, and so you will be exceedingly well pleased with your investment. In a very short time, and with little effort, you will be able to make reliable sheets from this dependable Unbleached Sheetting. Three widths.

- | | | |
|--------|-----------------------------------|-----|
| 48-425 | Width about 72 ins. Per yard..... | 50c |
| 48-426 | Width about 80 ins. Per yard..... | 55c |
| 48-427 | Width about 90 ins. Per yard..... | 65c |

**The
Famous**

**Granby
Brand Sheetting**

Our Granby Brand Manchester-made Full Bleached Sheetting is absolutely one of the finest sheetings made to-day. It is specially woven to our own specifications and is guaranteed to give complete satisfaction in wear. We recommend this excellent grade because we know our customers will be delighted with its sturdy, heavy quality, beautiful bleach and smooth, linen-like surface. It is difficult to equal at the EATON prices quoted below. Comes in four widths.

- | | | | |
|---|-----|---|-----|
| 48-409. Width about 61 ins. Per yard..... | 65c | 48-411. Width about 80 ins. Per yard..... | 85c |
| 48-410. Width about 70 ins. Per yard..... | 75c | 48-412. Width about 90 ins. Per yard..... | 95c |

**PLAIN BLEACHED
SHEETING**

2 Qualities

**Low
Priced
Plain Bleached Sheetting**

Considering its price and quality this Bleached Sheetting represents excellent value. It will be chosen by those who prefer to make their own sheets for everyday use.

- | | |
|---------------------------------------|-----|
| 48-400. Width about 70 ins. Per yard. | 35c |
| 48-401. Width about 76 ins. Per yard. | 39c |

A much heavier quality and firmer weave so is sure to give satisfaction in every way. Four widths.

- | | |
|---------------------------------------|-----|
| 48-402. Width about 60 ins. Per yard. | 39c |
| 48-403. Width about 70 ins. Per yard. | 46c |
| 48-404. Width about 76 ins. Per yd. | 53c |
| 48-405. Width about 86 ins. Per yd. | 60c |

**CIRCULAR PILLOW
COTTON**

2 Qualities

Two Qualities

As this Circular Pillow Cotton has been made in Canada from serviceable cotton yarns it is satisfactory in every respect. The same quality in three widths.

- | | |
|--|-----|
| 48-428. Width about 40 ins. Per yard.... | 29c |
| 48-429. Width about 42 ins. Per yard.... | 31c |
| 48-430. Width about 44 ins. Per yard.... | 33c |

Heavier quality in Circular Pillow Cotton which we strongly recommend for your better class pillow cases. Four widths.

- | | |
|-----------------------------------|-----|
| 48-431. Width about 40 ins. Yard. | 44c |
| 48-432. Width about 42 ins. Yard. | 46c |
| 48-433. Width about 44 ins. Yd. | 48c |
| 48-434. Width about 46 ins. Yard. | 50c |

**ENGLISH-MADE
PLAIN PILLOW COTTON**

42 Inches wide

48-440
22c
Per Yard

**A
Remarkable
Value
in Bleached
Pillow Cotton**

42
Inches
Wide

48-440 A great money-saving opportunity is presented by this specially-priced Bleached Pillow Cotton, for 22c a yard is a very small amount to pay for this strong, service-giving quality. It is of a medium weight, smoothly finished and beautifully bleached. Most women find that a 42-inch Cotton cuts to good advantage and is useful for many household purposes other than pillow cases. A great many housewives use this cotton for making afternoon aprons, which, trimmed with lace, look very charming. Width about 42 ins. Per yard.....

22c



**IRISH
HEMSTITCHED
SHEETS**

**Attractive and
Durable**

You will be proud to use these Irish Hemstitched Sheets in the guest room for they are carefully made from heavy Bleached Cotton Sheetting in a plain weave. They will meet with the approval of those who pride themselves on having nice bedding.

- | | |
|--|------|
| 648-908. Size about 63 x 88 inches. Price..... | 3.85 |
| 648-909. Size about 72 x 88 inches. Price..... | 4.50 |
| 648-910. Size about 80 x 96 inches. Price..... | 5.50 |

**MANCHESTER
CIRCULAR
PILLOW COTTON**

**Our Best
Quality
Three Widths**

Being the best quality of Circular Pillow Case Cotton we catalogue we can heartily recommend this beautifully bleached material. It comes in circular weave, so only top and hem need be sewn. It is imported direct from Manchester, and we know you will be delighted with its strength, firmness and smooth, linen-like finish. Obtainable in three widths.

- | | | | |
|---|-----|---|-----|
| 48-435. Width about 40 ins. Per yard..... | 54c | 48-436. Width about 42 ins. Per yard..... | 56c |
| 48-437. Width about 44 ins. Per yard..... | 58c | | |

**ENGLISH
PLAIN PILLOW COTTON**

2 Widths

**Useful
for Many Purposes**

As fine Cotton yarns have been used for this Plain, fully bleached Pillow Cotton the thrifty housewife will use it with equal satisfaction for undergarments as well as pillow cases. Comes in two widths.

- | | | | |
|--|-----|--|-----|
| 48-438. Width about 40 ins. Per yard.... | 30c | 48-439. Width about 44 ins. Per yard.... | 33c |
|--|-----|--|-----|

Linen and Cotton Towelings

**COLORED
TURKISH
TOWELING**
Two Qualities

Very Dependable

We do not hesitate to recommend these two numbers in English Colored Turkish Toweling as they can be depended upon to give good service. They are woven from soft, absorbent cotton and have cream grounds with red stripes. Two qualities.

48-810. Width about 16 ins. Per yard . 23c
48-811. Width about 16 ins. Per yard. . 29c

**FANCY
TURKISH
TOWELING**

Popular Choice

48-812 As it wears splendidly and is very absorbent this Fancy Colored Turkish Toweling is a prime favorite. It is made in England of carefully selected Cotton yarns and comes in Cream ground in fancy stripes of Pink, Blue and White. Width about 16 ins. Very good value indeed is this splendid toweling at Per yard. **35c**

White Terry Toweling

This Manchester-made White Terry or Turkish Toweling is woven from fine, good quality Cotton yarns and its soft finish makes it very absorbent. The same quality in 3 widths:

48-813. Width about 16 ins. Per yard **27c**
48-814. Width about 20 ins. Per yard **33c**
48-815. Width about 24 ins. Per yard **39c**

PLAIN LINEN HUCK

In a Heavy Quality

This All-Linen Irish Huck Toweling that is bleached snow white will make very satisfactory towels. It is strong and evenly woven and it will wear long and launder beautifully.

48-825. Width 18 ins. Per yard **40c**
48-826. Width 20 ins. Per yard **45c**
48-827. Width 22 ins. Per yard **50c**

PLAIN LINEN HUCK
Fine Quality

Our Best Quality

Excellent towels can be made from this All-Linen Irish Huck Toweling that is bleached snow white and has a strong, smooth weave. Three widths.

48-828. Width about 15 ins. Per yard **60c**
48-829. Width about 18 ins. Per yard **65c**
48-830. Width about 20 ins. Per yard **69c**

FIGURED LINEN HUCK

For Dainty Towels

Figured Linen Huck Toweling when soft and fine as this, is the choice of those desiring to fashion the very daintiest of guest towels. It comes from Ireland in the pleasing design shown and is fully bleached. There are two widths and the prices are such as to give you the usual good EATON value.

48-831. Width about 15 ins. **65c**
Per yard
48-832. Width about 20 ins. **80c**
Per yard

**PLAIN COTTON HUCK
TOWELING**

Reliable and Inexpensive
18 inches Wide

48-824 Very efficient towels may be developed from this fully bleached Cotton Huck, which may also be used with very pleasing results for dresser scarfs, children's bibs, etc. Being made in Ireland from strong cotton yarns, you can depend upon the quality, and the width is about 18 ins. Per yard. **25c**

**SANITARY
DIAPER
CLOTH**

**10-Yard
Bolts
Only**

Made in Three Widths

Soft clean Cotton yarns are used for this standard quality "Moco" Diaper Cloth that is very absorbent and antiseptic. It is sold in 10-yard lengths only and each packet comes to you in an envelope which has been sealed at the mill so you are sure that the goods are sanitary and fresh.

48-861. Width 18 inches. 10 yards for **1.50**
48-862. Width 22 inches. 10 yards for **1.85**
48-863. Width 26 inches. 10 yards for **2.25**

Eatonia
A SURE SIGN
OF OUTSTANDING VALUE

LINEN CRASH

17 Ins.
Wide

25c Per
yard

48-807 Another achievement in value-giving is represented by this EATONIA All-Linen Crash, marked at a money-saving price. Indeed it is such a rare opportunity to practise economy that you will be well advised to secure enough of this service-giving Linen Roller Toweling for your future as well as present needs. It is made in Ireland from good quality Linen yarns and can be had with Red or Blue borders.

Width about 17 inches.
Per yard. **25c**

**PLAIN LINEN
TEA TOWELING**

**PLAIN UNION
TEA TOWELING**

Very Satisfactory
23 inches Wide

48-823 There is always such a demand for this Plain All-Linen Tea Toweling that we are sure it gives complete satisfaction. It comes in plain weave without border and possesses splendid wearing and absorbent qualities. Its price is very moderate; therefore your outlay for a good supply need not be large. Width about 23 inches. Per yard **33c**

Moderately Priced
22 inches Wide

48-822 Here's a very desirable Plain Union Tea Toweling for it is woven of strong Linen and absorbent Cotton yarns and so is well qualified to dry dishes and glassware. It is firmly woven without a border. As its width is about 22 inches you can make very fair-sized towels with it. Per yard. **25c**

**BROWN LINEN
CRASH**

12c Yd.
10 Yds.
115

Low-Priced!
Has Border Down Each Side

48-800 When you can get everyday toweling like this Unbleached Linen Crash for such a small sum you will be wise to order a plentiful supply. It comes from Ireland and has border down each side. While this is an unbleached Linen Crash it will give splendid service for daily use. A value it would be hard to equal. Width about 16 inches. Per yard. **12c** or **10** yards for **1.10**

Very Sturdy
16 inches Wide

48-806 So strong and serviceable is this Brown All-Linen Crash Toweling that it makes exceptionally good roller towels for kitchens, boarding houses, camps, etc. This low-priced toweling that comes from Scotland has white border with narrow red stripe on each side. Width about 16 ins. Per yard. **15c**

**BROWN
LINEN
CRASH**

Roller Toweling
16 inches Wide

48-803 Every season we sell thousands of yards of this Brown Striped Cotton Roller Toweling, a fact that speaks for itself regarding the good service it gives, and we think you will want more when you see it. It is made of soft Cotton yarns woven to resemble huck toweling. 16 ins. wide. Per yard. **17c**

Heavy Weave
17 inches Wide

48-805 If you're looking for Toweling that will stand hard wear and rough usage we recommend this extra heavy Scotch Union Crash. It is woven in a coarse weave from Linen and Cotton yarns and it is splendid value. Width about 17 ins. Per yard. **19c**

**HEAVY
UNION
CRASH**

FANCYWORK LINENS

WHITE EMBROIDERY LINENS Two Qualities

In Three Widths

This full bleached Embroidery Linen that is made in Ireland is a good, medium quality. The threads are woven evenly, the surface is smooth and soft and the firm texture makes it suitable for all kinds of embroidery work. The same quality in three most wanted widths.

48-843	Width about 18 ins.	50c
48-844	Width about 36 ins.	85c
48-845	Width about 45 ins.	1.10

"Meadow Bleach" Embroidery Linen

This is the famous "Meadow Bleach" round thread Embroidery Linen that is so much in demand for fancywork. It is woven in Ireland from good flax yarns, is fully bleached and has soft finish. Six widths, same quality.

48-835.	Width about 18 ins.	Yard	60c
48-836.	Width about 20 ins.	Yard	65c
48-837.	Width about 36 ins.	Yard	1.15
48-838.	Width about 40 ins.	Yard	1.30
48-839.	Width about 45 ins.	Yard	1.45
48-840.	Width about 54 ins.	Yard	1.75
Finer quality in beautiful weave.			
48-841.	Width about 36 ins.	Yard	1.35
48-842.	Width about 45 ins.	Yard	1.75

All-Linen Crash Toweling In Two Qualities

Here is a good grade of All-Linen Roller Toweling, moderately priced at 20c yard. The All-Linen yarns will freely absorb the moisture and the even weave ensures splendid service. Finished with Colored Border down each side. Width about 17 ins.

Per yard..... 20c; or 10 yards for 1.95

48-808 For those who desire a still better quality here is a heavier weave Linen Crash Roller Toweling that is the best we catalogue. At this slightly higher figure you secure a specially durable toweling that would be hard to equal at the price quoted. Width about 17 ins.

Per yard..... 30c; or 10 yards 2.95

Red Check Tea Toweling



BLEACHED LINEN CRASH

10 Yards for 2.85

17 inches wide
48-809 This Bleached Linen Crash is made of strong Linen yarns and is a Scotch Roller Toweling that is a beautiful quality. As it has been washed after weaving it has a very pleasing finish and is free from lint. Made in a convenient width, about 17 ins. Per yard..... 29c

Made in Two Widths

Union Dowlas or Butcher Linen is made from strong Linen and Cotton yarns so is sure to wear well. It comes in a semi-bleach color which will easily bleach white. It is supplied in two widths.

48-854	Width about 36 ins.	50c
48-855	Width about 46 ins.	60c

Irish Linen Sheeting in Three Widths

A splendid quality is this Linen Sheeting which will make up into beautiful sheets well worthy of being hemstitched or embroidered.

48-856	Width about 72 ins.	2.25
48-857	Width about 80 ins.	2.65
48-858	Width about 90 ins.	3.00

Plain Pillow Linen Two Widths

Fine and smooth of texture is this Pillow Linen. Pillow cases made from it would indeed be a lovely Christmas or shower gift, particularly if embellished with hand-worked initials or designs. Plain weave, not circular. 2 widths.

48-859	Width about 40 ins.	1.10
48-860	Width about 45 ins.	1.30

For Handkerchiefs and Undergarments

48-833 This Irish Linen is an excellent quality for handkerchiefs that are such very acceptable gifts. About 36 ins. wide.

48-834 Cambric Linen with smooth finish is suitable for undergarments. Width about 36 ins.

Per yard..... 1.10

Our Best Quality Toweling

26 ins. wide 10 Yards for 3.85

48-821 You'll be greatly pleased with the extra heavy quality and generous width of this All-Linen Check Tea or Glass Toweling. It is woven of fine All-Linen yarns, has a beautiful finish and will not leave lint on glass or china. We highly recommend this toweling to those who are starting housekeeping or any housewife replenishing her supply of tea towels. Red check only. Width about 26 ins.

Per yd. 39c; or 10 yds. 3.85

Remarkable Value

A small outlay will secure you a good supply of this Cotton Red Check Toweling that is made in England. This service-giving absorbent toweling comes in three convenient widths in Red Check only.

48-816.	Width about 17 ins.	15c
48-817.	Width about 20 ins.	18c
48-818.	Width about 24 ins.	20c

Linen Check Tea Toweling

Here's exceedingly good value in Checked Linen Tea or Glass Toweling. It comes in two grades, both possessing splendid wearing and drying qualities. Red Check only.

48-819.	Width about 22 ins.	28c
48-820.	Width about 23 ins.	33c

IRISH LINEN CRASH 16 Inches Wide

Extra Good Value
15c
Yard



All-Linen Crash Toweling

48-802 As it is marked at such a money-saving price you may be sure that this All-Linen Irish Roller Toweling is an exceptionally "good buy." When you find how well it stands constant use and laundering you will be more than ever impressed by the fact that it pays to order from EATON'S Catalogue. We have sold thousands of yards of this Linen Crash in past seasons for its good-wearing qualities and remarkable value certainly appeal to thrifty shoppers. Width about 16 ins.

Per yard..... 15c

BROWN and WHITE STRIPE LINEN TOWELING

16 inches wide 10 Yards 1.95

A Very Popular Linen Toweling

48-804 This Imported Crash Toweling has become one of our most popular lines. We sell large quantities each season so we know it proves decidedly satisfactory. It is firmly woven from All-Linen yarns, is very strong and well finished. Red border down each side. Width about 16 ins. Per yard 20c; or 10 yards for..... 1.95

BROWN EMBROIDERY LINEN Two Qualities

Four Convenient Widths

Heavyweight Brown Art Linen from Ireland is a favorite for dresser scarfs, cushion tops, centrepieces, etc. Four widths.

48-846.	Width about 18 ins.	25c	48-847.	Width about 20 ins.	28c
48-848.	Width about 36 ins.	45c	48-849.	Width about 45 ins.	60c

Better quality Brown Art Linen is the famous Old Bleach Brand. Fine round thread weave. Two widths.

48-850.	Width about 18 ins.	45c	48-851.	Width about 36 ins.	85c
---------	---------------------	-----	---------	---------------------	-----

BROWN HOLLAND LINEN

Supplied in Two Widths

Brown Holland Linen so much used for women's and children's wear and for fancy work is closely woven of All-Linen yarns. It is sturdy and will stand frequent laundering. Two widths.

48-852.	Width about 31 ins.	35c	48-853.	Width about 39 ins.	45c
---------	---------------------	-----	---------	---------------------	-----

HANDKERCHIEF AND CAMBRIC LINEN

Plain and Fancy Bath Towels

Colored Towels
59c Per Pair

Size about 20 x 40 ins.
48-717. Splendid value are these Fringed Turkish Towels. They are made in England from sturdy Cotton yarns, and are very soft and absorbent. Come in Cream grounds with stripes of Pink, Blue or Mauve.

Stripe Bath Towels
Size about 22 x 43 ins.
75c Per Pair

48-718. A good heavy quality are these Colored English Fringed Towels that are made from All-Cotton yarns, and are soft and absorbent. Red stripes on cream grounds.

Jacquard Towels
Size about 21 x 42 ins.
1.65 Per Pair

48-711. These Fancy Turkish Towels that are a beautiful, soft, thick quality provide a pretty touch of color. They are Canadian-made, and the embossed white centre displays colored stripes to match raised Jacquard border that comes in Rose, Gold or Mauve. State color desired.

E TAG BARGAIN

Value Extraordinary in Hemstitched Linen Huck Towels With Damask Borders
98c Per Pair

Size 19 x 36 inches
48-737 The Tag Bargain sign which always points the way to such great money-saving opportunities certainly triumphs again in this case. These splendid Towels are made in Ireland of durable Linen yarns, so may be depended upon to give the maximum of service. Then to make your satisfaction quite complete they are neatly hemstitched and finished with an attractive Damask border in assorted designs. These towels would be exceedingly good value at a considerably higher price, so you will realize that they are a bargain such as seldom occurs. Place your order early.

Great Value Colored Bath Towels
45c Per Pair

Size about 18 x 35 ins.
48-716. Note the low price on these service-giving Turkish Towels. They are made in England and are a convenient size. Have fringed ends, and come in Cream color with red stripes.

A Big Towel
Size about 24 x 49 ins.
1.45 Per Pair

48-719. Being extra large and an excellent quality these soft, Fringed Bath Towels are sure to be favorites. Pink or Blue stripes on crimson grounds.

Superior Quality
Size 27 x 52 ins.
1.75 Per Pair

48-720. From England come these very large, delightfully soft Towels that are made from heavy Cotton yarns, so are sure to give unusually good service. These Turkish Towels have fringed ends and you have a choice of Pink or Blue stripes on a Cream ground.

Wash Cloths
3 for 25c
48-713.

Very soft Turkish Face Cloths that are fully bleached and neatly hemmed; have borders of Pink, Blue or Mauve. Size 11 x 11 ins.

Guest Towels

Fine quality Linen Guest Towels of Irish manufacture, have beautiful Damask border and hemstitched ends.
48-733. About 14x21 ins. Pair 85c
48-734. About 15x24 ins. Pair 1.00

Colored Bath Mats

48-738. These Colored Bath Mats are suitable for bedrooms as well as bathrooms as they will not soil readily. Come in practical colorings of Rose with Grey; Delft Blue with Grey, Navy with Fawn. Size about 22 x 38 ins. Price, each 1.95

Dentists' hemmed Towels of full-bleached Cotton Huck are also used in hotels and institutions.
48-723. 14 x 20 ins. Pair. 25c
6 prs. 1.45

12 Barber or Individual Towels priced surprisingly low, made of fully bleached soft White Cotton. Have red stripe and fringed ends.
48-721. 13 1/2 x 19 ins. Dozen. 75c

48-724. 16 x 32 ins. Pair. 35c
3 prs. 1.00

48-722. 15 x 30 ins. Pair. 25c
6 prs. 1.45

Save Money Here

Size 20 x 40 ins.
1.10 Per Pair

48-709. In the words of our buyer these Fancy Turkish Bath Towels are the "Greatest value we have offered for years." They are thick, soft and absorbent, and have white brocaded centres and Jacquard border that comes in Pink, Blue or Gold. Are finished with neat hems, and will wear and wash splendidly.

Linen Huck Towels

In many households a number of Linen Huck Towels are used each week, so it will be welcome news to learn that these Irish-made ones are priced so low. They are a good quality Linen, and have smooth surface and hemmed ends.
48-725. 17 x 33 ins. Pair 65c; 3 pairs 1.90
48-726. 18 x 35 ins. Pair 75c; 3 pairs 2.20

Heavier Quality

If you desire a heavier quality than 48-725, you will choose these Towels that are made of stronger Linen yarns and come in larger sizes. They have hemmed ends and represent decidedly good value. There are two sizes as follows:
48-727. 18 x 34 ins. Pair. 85c
48-728. 22 x 38 ins. Pair. 1.10

With Jacquard Border
Size about 22x45 ins.
1.50 Per Pair

48-710 Their thick, spongy texture makes these White Bath Towels delightfully absorbent. Have Fancy Brocaded centre, colored Jacquard borders in Pink, Blue or Gold and neatly hemmed ends. Ideal for gifts or "best" use.

Dainty Hand-Embroidered Madeira Linens

Every stitch worked by hand are these exquisite pieces of Madeira Linen displaying the ever-pleasing and very pretty basket design only. The Linen is lovely and fine and the scalloped edges are very dainty on these Doyleys, Centres, Ovals, Oblongs, Scarfs, Squares and Napkins. It will be an easy matter for you to select the sizes and shapes you desire and make up your own luncheon or vanity sets, etc.

- 48-527. 6-Inch. Round. Each... 30c
- 48-528. 8-Inch. Round. Each... 40c
- 48-529. 10-Inch. Round. Each... 50c
- 48-530. 18-Inch. Round. Each... 1.75
- 48-531. 24-Inch. Round. Each... 2.50
- 48-532. 36-Inch. Round. Each... 5.00
- 48-533. 45-Inch. Round. Each... 6.50
- 48-534. 54-Inch. Round. Each... 8.75
- 48-535. 6 x 12-In., Oval. Each... 55c
- 48-536. 10 x 14-In., Oval. Each... 85c
- 48-537. 14 x 20-In., Oval. Each... 1.75
- 48-538. 18 x 24-In., Oval. Each... 2.00
- 48-539. 18 x 24-In., Oblong. Ea... 2.15
- 48-540. 18 x 36-In. Scarf. Each... 3.00
- 48-541. 18 x 45-In. Scarf. Each... 3.50
- 48-542. 36 x 36-In., Square. Ea... 5.75
- 48-543. 45 x 45-In., Square. Ea... 7.50
- 48-544. 54 x 54-In., Square. Ea... 9.75

48-545. Madeira Hand-Embroidered Napkins, in the basket design to match. Size 13 x 13 ins. Each... 50c, or 6 for 2.95

Linen Glass Towels

Size about 22 x 32 ins.
30c Ea. 3 for 85c

48-736. Good Linen Tea Towels, hemmed ready for use, have a smooth surface and the words "All-Linen Glass Cloth" printed down red border on each side.

Linen Towels With Damask Border

Here's a quality Towel of Linen Huck that is ideal for the guest room or for gifts. It is beautifully woven and shows a very tasteful Damask border, finished with neat hemstitching. The same quality in two sizes:
48-729. About 18 x 33 ins. Per pair... 1.25
48-730. About 20 x 36 ins. Per pair... 1.50

Irish Linen Huck

You are bound to appreciate these All-linen Huck Towels for they are so fine and good-looking. They have neatly hemstitched ends topped with lustrous satin-finished stripes and will give the utmost in service. A lovely choice for a Christmas gift or trousseau. The same quality in two sizes.
48-731. Size about 18 x 32 ins. Per pair... 1.35
48-732. Size about 20 x 36 ins. Per pair... 1.60

Hemmed Union Check Glass Towels

Size 23 x 30 ins.
23c Each
or 6 for 1.35
48-735. Woven from good Linen and Cotton yarns, are very absorbent, leaving no lint on dishes or glasses. Neatly hemmed. Red check only.

Bath Towels and Fancy Linens

Fringed White Bath Towels

48-700. About 17 x 37 ins. **39c**
Per pair.....
48-701. About 19 x 44 ins. **59c**
Per pair.....
Good value are these White Turkish Towels, for they are made of reliable Cotton yarns. They are soft, absorbent and durable. In two excellent qualities and sizes with fringed ends.

Hemmed Turkish Towels

48-704. About 17 x 32 ins. **43c**
Per pair.....
48-705. About 18 x 36 ins. **55c**
Per pair.....
Inexpensive White Turkish Towels in two qualities and sizes; neatly hemmed.

Hemstitched Bath Towels

48-707. About 22 x 46 ins. **1.50**
Per pair.....
48-708. About 27 x 60 ins. **2.00**
Per pair.....
Nicely hemstitched are these large Bath Towels of an extra good quality. They have a pleasing soft, thick pile.

Hemmed White Turkish Bath Towels

Size about **1.00** Per Pair
22 x 44 ins.

48-714 Whenever you see the EATONIA label you know you are being offered "good value in good merchandise", and these Extra Heavy Turkish Towels are sure to prove a satisfactory purchase. Indeed many a thrifty housewife will order several pairs for they are the kind of towel that is much used. Made from strong Cotton yarns, are fully bleached and are very absorbent. Hemmed ends neatly finish these desirable towels. EATONIA value.

Fringed Colored Turkish Bath Towels

Size about **1.00** Per Pair
24 x 48 ins.

48-715 Here's another EATONIA item that will greatly interest homemakers. In this case the Turkish Towels have assorted fancy colored designs on Cream grounds so will not soil readily, and are therefore a practical choice. These big, soft-finished towels are very absorbent so will quickly dry the skin. Are finished with fringe.

Fringed Ends and Thick Nap

48-702. About 22 x 48 ins. **85c**
Per pair.....
48-703. About 23 x 62 ins. **1.10**
Per pair.....
These White Turkish Bath Towels have a soft, thick nap that will quickly absorb moisture. They are well constructed, have fringed ends and are all ready for use.

Very Dependable

About 20 x 40 ins. **90c** Per Pair
3 Pairs 2.65
48-706. A moderate sum buys these Hemmed Turkish Bath Towels. They have a thick, stocky nap and are fully bleached.

Fancy Check Bath Towels

Size about **1.60** Per Pair
23 x 42 ins.

48-712. Big, soft and lofty you will find these Fringed Pluk or Blue Checked Turkish Bath Towels. Their value is excellent too and ideal for gift purposes.

Plain Hemstitched Linens

We sell large quantities of all sizes of these Hemstitched Pieces made of snow-white extra fine Linen. Many women add a touch of hand embroidery to the pieces they choose for luncheon, buffet or vanity sets.

48-506. Napkins, 15 x 15. 33c	48-512. Scarf, 17 x 54. 1.25
48-507. Napkins, 20 x 20. 59c	48-513. Square, 31 x 31. 1.10
48-508. Oblong, 15 x 24. 60c	48-514. Square, 36 x 36. 1.25
48-509. Oblong, 17 x 27. 80c	48-515. Square, 45 x 45. 1.50
48-511. Scarf, 17 x 45. 1.10	48-516. Square, 54 x 54. 3.00

Linen Damask Doilies

These Linen Damask Doilies that come in the effective pattern illustrated look very attractive when edged with lace or crocheting. Easy to make Christmas gifts from them.

48-519. Size 3 ins., round. 5c
48-520. Size 4 ins., round. 7c
48-521. Size 5 ins., round. 10c
48-522. Size 6 ins., round. 14c
48-523. Size 7 ins., round. 18c

Tea Cloth

Size **36 x 36 ins.**

48-502 Being prettily embroidered and carefully scalloped this snow-white Cloth will make your tea table look very inviting. It is made in Ireland from fine Cotton that has a linen finish, and you will agree when you see it that it is decidedly good value. It can also be highly recommended for gift purposes. **1.25**
Size 36 x 36 ins. Price.....



Pretty Tray Cloth

Size **50c** Each
16 x 24 ins.

48-501. Your money will indeed be well spent on this Irish-made Tray Cloth of evenly woven fine White Cotton that has a linen finish. Is attractively embroidered and easily laundered, and will prove useful as a tray cover or to protect the tablecloth.

Linen Damask Tray Cloth

Made of good quality Linen Damask are these Hemstitched Tray Cloths that can be so quickly and easily laundered. Two sizes, both splendid value.

48-525. About 18 x 24 ins. Each..... 50c
48-526. About 18 x 27 ins. Each..... 60c

Irish Linen Centre

18 ins. Round **59c** Each

48-500. A small sum buys this fine white Linen Centre-piece imported from Ireland! It is charmingly embroidered, and has scallops all around.

Damask Scarf

Size **30c** Each
21 x 54 ins. **3 for 85c**

48-524. Fringed Scarfs of White Cotton Damask; will wash and iron beautifully. They are priced very low.



Hand-Made Cluny Lace

A beautiful quality of Linen and hand-made Cluny Lace compose these importations from France. These matched pieces come in different sizes and will make lovely buffet or vanity sets. Are sure to be in demand for Christmas gifts, so please send in your order early.

48-548. 8 ins. Round Each..... 15c	48-559. 14 x 20 ins., Ovals. Ea. 1.25
48-549. 8 ins. Round Each..... 25c	48-560. 16 x 24 ins., Ovals. Ea. 1.65
48-550. 12 ins. Round Each..... 40c	48-561. 18 x 36 ins., Scarfs. Ea. 2.75
48-551. 20 ins. Round Each..... 1.25	48-562. 18 x 45 ins., Scarfs. Ea. 3.25
48-552. 24 ins. Round Each..... 1.75	48-563. 8 x 12 ins., Oblong. Ea. 75c
48-553. 36 ins. Round Each..... 3.50	48-564. 12 x 18 ins., Oblong. Ea. 1.35
48-554. 45 ins. Round Each..... 5.00	48-565. 16 x 24 ins., Oblong. Ea. 2.00
48-555. 54 ins. Round Each..... 8.00	48-566. 38 x 38 ins., Square. Ea. 4.50
48-556. 8 x 12 ins., Ovals. Ea. 40c	48-567. 45 x 45 ins., Square Ea. 6.75
48-557. 10 x 14 ins., Ovals. Ea. 60c	48-568. 54 x 54 ins., Square. Ea. 9.00
48-558. 12 x 18 ins., Ovals. Ea. 1.00	



Lace Edged Scarfs

Size about **1.00** Each
17 x 50 ins.

48-518. Heavy Nottingham Lace edges this good quality White Cotton Scarf which will be found so useful and effective.

Size about **75c** Each
17 x 60 ins.

48-517. The price is very modest for such a Pretty Scarf as this. It is made in England from sturdy White Cotton and attractively trimmed with lace as illustrated.

Shams and Scarfs

48-503. Shams, about 32 x 32 ins. Pair... **1.96**
48-504. Scarf, about 17 x 50 ins. Each... **98c**
48-505. Scarf, about 17 x 38 ins. Each... **80c**
A splendid quality, fully bleached White Cotton is used for these Irish-made Pillow Shams, and matching Dresser Scarfs carefully hemstitched and skilfully embroidered.

An Ideal Gift

48-547 Madeira Handkerchief Case. A charming gift for Christmas, birthdays or showers. It comes from the Madeira Islands where it was beautifully embroidered by hand on fine quality Linen. Price. Each..... **69c**

Madeira Napkins

48-546. Note this excellent value in Tea Napkins made of fine quality snow-white Linen. Pretty designs illustrated and scalloped edges were hand-embroidered in the Madeira Islands. A very acceptable present. Size 13 x 13 ins. Sold in Dozen or 1/2 Dozen only. **4.50** Per Dozen



ATTRACTIVE OFFERINGS IN



E TAG BARGAIN

All-Linen Cloths and Napkins

Their surprisingly low price is the result of our having secured these Cloths and Napkins from the mills in Ireland at a very special figure and now we are passing on the savings to you. They are every thread Linen, are beautifully bleached and well finished, and are woven in Ivy Leaf pattern with Greek Key border. They can be relied upon to give excellent service, and we advise you to send promptly for your share of this desirable table linen that is certainly a great bargain.

48-612	Size about 68 x 68 ins.	Each.....	2.95	48-613	Size about 68 x 86 ins.	Each.....	3.75
48-614	Napkins to match, size about 22 x 22 ins. Sold in dozens and half dozens only.		3.65				



Hemstitched Irish Linen Cloths and Napkins

You will be enthusiastic over these Hemstitched Irish Linen cloths on account of their good value, excellent quality and handsome appearance. Designed in the graceful poppy pattern which stands out beautifully against their lustrous, satiny finish. Table linen might solve the problem of "What shall I give her for Christmas?"

48-616	Size about 66 x 66 ins.	Each.....	4.25	48-617	Size about 66 x 86 ins.	Each.....	5.50
48-618	Napkins to match, sold in dozens or half dozens only. Size about 20 x 20 ins.		5.75				

Here's Great Value! Bridge Set with Colored Border

Very popular are 48-634 Bridge Sets like this one that is made in Ireland from good quality Linen yarns, has Black and Gold border and is finished with hemstitched hem. In great demand for afternoon tea, or to put on table when refreshments are being served after a game of cards—in small families they are also often used for breakfast or luncheon. Make very acceptable gifts. Cloth 36 x 36 ins., and four napkins 14 x 14 ins. Per set... **2.75**

PLAIN TABLE PADDING



Silence Cloth or Table Felt

To prevent hot dishes from injuring your table top, here is a very thick, soft Felt underlay or Silence Cloth that will wash splendidly. Cream color only. Two widths. Same quality.

48-645.	Width about 58 ins.	Yard	1.15
48-646.	Width about 64 ins.	Yard	1.25

QUILTED TABLE PADDING



Hot dishes will not harm the polished surface of your table if it is protected by this extra thick Quilted Table Padding that has edges neatly bound with tape. May also be used for ironing pads and mattress covers. White only. Two widths.

48-647.	Width about 50 ins.	Yd.	1.85
48-648.	Width about 60 ins.	Yd.	2.35

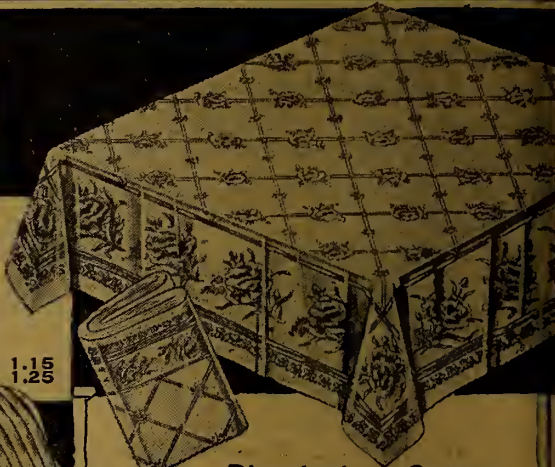

Bleached Cotton Cloths With Napkins to Match

Hemmed all ready for use are these Bleached Mercerized Cotton Cloths from Ireland, and their assorted floral designs are all very pleasing.

48-619.	About 54 x 54 ins.	Each.....	1.45
48-620.	About 58 x 70 ins.	Each.....	1.95
48-621.	Napkins to match above cloths in same quality and design, hemmed ready for use. Size about 18 x 18 ins. Sold in dozens and half dozens only. Per dozen.....		1.85

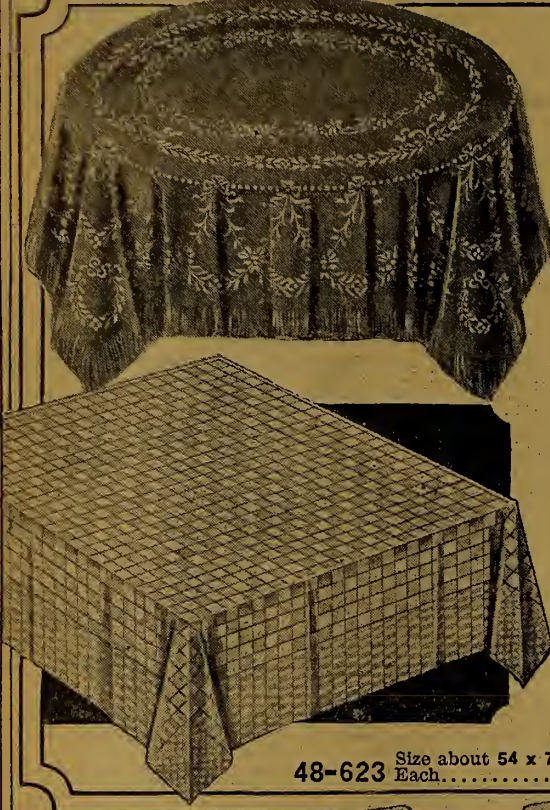

Turkey Red Damask Cloths

From Scotland come these Turkey Red Cotton Damask Cloths that are finished with fringe. They are fast colors so will launder splendidly and they give a nice cheerful air to a dining room or kitchen. Colors Red with White or Red with Green. Size includes fringe.

48-626.	About 58 x 58 ins.	Each.....	1.65
48-627.	About 58 x 74 ins.	Each.....	2.15

Sturdy Cotton Cloths in Dice Pattern

Very suitable for everyday use are these service-giving Cotton Cloths. They are woven from extra strong Cotton yarns in the well-liked dice pattern, and will respond splendidly to laundering. Are ready hemmed and come in two sizes. At these low prices are unusually good value, so are sure to be in great demand.

48-622	Size about 54 x 54 ins.	Price, Each.....	1.00
48-623	Size about 54 x 72 ins.	Each.....	1.35



Cream Linen Damask

This Cream Linen Damask that 48-643 is of a good weight will bleach readily and prove very serviceable. Its assorted floral patterns are decidedly pretty and the price is certainly moderate. Width about 56 ins. Per yard..... **78c**

A Feature Value in Unbleached Cotton Damask

Because it is a feature value item you know that you are offered outstanding value in this Cream Cotton Damask that can be depended upon to give satisfaction. It is made in Ireland of good quality cotton yarns, and its effective dice pattern will meet with great approval. This is a rare opportunity to obtain service-giving unbleached Damask at a saving in price, so you will be well advised to order an ample supply. Width about 55 ins. Per yard..... **49c**



All-Linen Napkins

These good quality Linen Table Napkins are well finished and beautifully bleached. They come in assorted floral Damask designs that are very attractive. Three sizes. Sold in dozens and half dozens only.

48-631	Size about 20 x 20 ins.	Dozen.....	3.50
48-632	Size about 22 x 22 ins.	Dozen.....	4.25
48-633	Size about 24 x 24 ins.	Dozen.....	5.00

Linen Table Napkins

Exceptional value in Irish Linen Napkins, bleached white; assorted designs. Sold in dozens and half dozens only.

48-628.	About 17 x 17 ins.	Dozen.	1.98
48-629.	About 18 x 18 ins.	Dozen...	2.50
48-630.	About 19 x 19 ins.	Dozen.....	3.00

Full Bleached Damask

48-637. Sure to please you is this Full Bleached Cotton Damask that is so inexpensive. It is of Irish manufacture and comes in assorted floral designs. An excellent choice for everyday use. Width about 54 ins. Per yard..... **65c**



TABLE COVERS AND DAMASKS

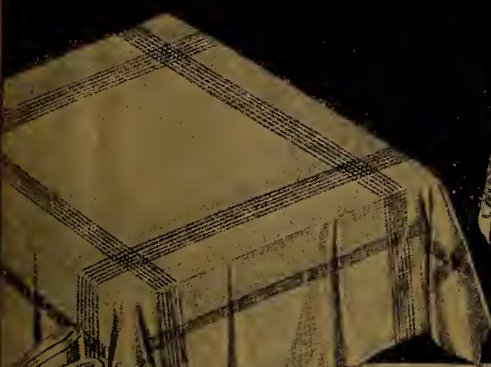

Luncheon Sets

Made of Semi-bleached Linen, and bordered in Rose, Blue or Gold. (State color of border desired.) Sets are hemmed ready for use, and come in two sizes, with half dozen napkins to match.

- 48-635. Cloth, size 45 x 45 ins. Six Napkins, size 17 x 17 ins. Set complete. **2.95**
- 48-636. Cloth, size 54 x 54 ins. Six Napkins, size 17 x 17 ins. Set complete. **3.45**



Here's Big Value!

A rich, soft finish has this handsome Tablecloth, for it has been manufactured in Ireland from fine Linen Yarns. The cleverly arranged chrysanthemum pattern also adds to its attractiveness. Comes in three sizes with napkins to match.

- 48-608. Size about 72 x 72 ins. Each. **5.95**
- 48-609. Size about 72 x 90 ins. Each. **7.75**
- 48-610. Size about 72 x 108 ins. Each. **9.50**
- 48-611. Napkins to match above cloth. Sold in dozens or half dozens only. Size about 22 x 22 ins. **7.00** Per dozen.



Eatonia
A SURE SIGN OF OUTSTANDING VALUE

Low-Priced All-Linen Tablecloth and Napkins to Match

48-603 This good-looking Cloth marked at such a popular price is of a good quality woven from All-Linen yarns and bleached pure white. The rich satin-finished surface and firm weave vouch for its serviceability, and when you see how well it looks on your table you will be more than ever impressed with its unusually good value.

It is designed in the beautiful Rose pattern shown, and can also be had in the graceful Chrysanthemum and Louis XIV. designs. Size about 70 x 88 ins. EATONIA value. **5.00** Each.

48-602 All-linen Damask Table Napkins to match our EATONIA Cloth are sold in dozens and half dozens only. Size about 22 x 22 ins. **5.00** Per dozen.



Handsome Linen Tablecloth

Your table will look so nice spread with one of these Irish Linen Damask Tablecloths that you will be proud to use it when entertaining. They are bleached snow-white and being designed in the lovely Rose pattern illustrated are just as pretty as they are serviceable.

- 48-604. About 72 x 72 ins. Each. **5.25**
- 48-605. About 72 x 90 ins. Each. **6.75**
- 48-606. About 72 x 108 ins. Each. **8.25**
- 48-607 Napkins to match above cloths, sold in dozens and half dozens only. Size 22 x 22 ins. **6.50** Per dozen.

Excellent Quality

Beautifully bleached, well finished and extra heavy are these desirable Tablecloths. Nothing but pure Linen yarns have been used in their construction. Come in the handsome new pattern shown; also obtainable in the well-known Rose and Chrysanthemum designs.

- 48-600. Size about 70 x 70 ins. Each. **4.00**
- 48-601. Size about 70 x 106 ins. Each. **6.00**
- 48-602. Napkins to match above cloths in quality and designs. Size 22 x 22 inches. Sold in dozens and half dozens only. **5.00** Per dozen.

Irish Linen

48-639 This splendid quality Linen Table Damask showing the delightful Chrysanthemum pattern as illustrated will wear and wash well. It comes in one pattern only, and will prove a continual source of satisfaction. About 70 ins. wide. Yard. **1.75**

Damask

Our Finest Quality

48-640 The best Irish Linen Damask we catalogue, and at the low EATON price is a remarkable value. The good appearance and excellent wearing qualities will please the most fastidious. It comes only in the effective pattern shown. Width about 72 inches. **2.25** Per yard.



Outstanding Value in All-Linen Damask

48-641 For a Damask of this quality the price is lower than we have been able to offer for years. It is woven entirely from All-Linen yarns, and is of a good weight and nice appearance. It is bleached snow-white, and comes in assorted floral designs, with very attractive deep border. Extra special Value. Width about 70 ins. **1.25** Yard.



Irish Linen Damask

48-638 The smooth, soft finish and excellent quality speak well for the handsome tablecloths you will make from this Irish Linen Damask. It comes in assorted floral designs, and is priced very moderately. Width about 61 ins. Yard. **1.10**



Linen Scarfing

48-644. Good quality Linen Damask Scarfing that will make up nicely. Splendid for hemstitching; comes in Shamrock pattern as shown, also spot with Greek Key border. Width about 18 inches. Per yard. **55c**

Hemstitched Linen Table Set

48-615 This Hemstitched Linen Table Set is of a lovely quality with a rich satin finish, so is a joy to the eye. It displays the popular and graceful chrysanthemum design with round centre, and is bleached snow-white. This beautiful set imported from Scotland consists of a hemstitched tablecloth, size about 68 x 88 inches, and six napkins to match, size about 22 x 22 ins. **11.50** Per set.



Union Dice Cloths

These Semi-bleached Union Dice Cloths are woven from strong Linen and Cotton yarns in the favorite dice pattern. They are neatly hemmed and are very suitable for everyday use. After two or three washings they will be snow-white. The same quality, in two sizes.

- 48-624** Size about 58 x 58 ins. Each. **1.35**
- 48-625** Size about 58 x 72 ins. Each. **1.65**

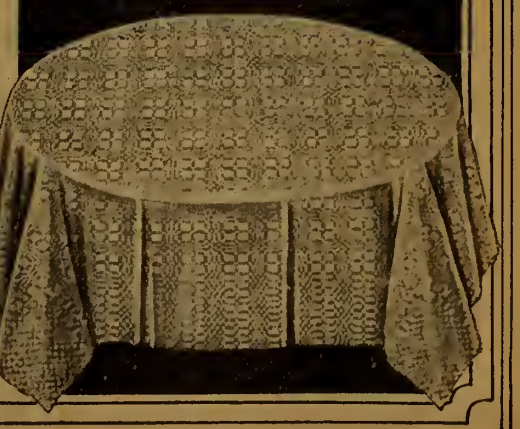



"Naples" Dinner Set 26⁵⁰
96 Pieces

11-116 English Semi-Porcelain Dinner Set of good durable quality in Georgian Ivory finish, with embossed inner band and dark yellow rose decoration between two black lines. The edges and handles are traced with a narrow band of brown. The set consists of 12 each bread and butter plates, tea plates, dinner plates, soup plates, fruit nappies, and teacups and saucers; 1 each 10-inch and 14-inch platter, salad bowl, gravy boat, pickle dish, covered sugar bowl, cream jug and 2 covered casseroles. "Naples" Dinner Set. 96 pieces. Complete, price..... **26.50**



Fruit Set, 7 Pieces 1⁰⁰
Semi-Porcelain

11-124 English Semi-Porcelain with pink and green floral design on white glazed body. Edges gold traced. Set consists of 1 fruit bowl and 6 fruit nappies. Set complete..... **1.00**

Some Very Dainty Patterns



"PEVERIL" PATTERN OPEN STOCK ENGLISH SEMI-PORCELAIN

English Semi-porcelain of medium weight with hard-bodded, clear glaze, decorated with narrow blue border line and embossed basket effect and conventional design in blue and brown; gay colored floral basket in centre of pieces.

11-219. 12 B. and B. Plates.....	1.80	11-228. 1 Platter 10-inch.....	65c
11-220. 12 Tea Plates.....	2.65	11-227. 1 Platter 14-inch.....	1.50
11-221. 12 Dinner Plates.....	4.00	11-228. 1 Salad Bowl.....	65c
11-222. 12 Soup Plates.....	3.25	11-229. 1 Gravy Boat.....	75c
11-223. 12 Fruit Nappies.....	1.30	11-230. 1 Pickle Dish.....	45c
11-224. 12 Tea Cups and Saucers.....	3.60	11-231. 1 Covered Sugar Bowl.....	80c
11-225. 2 Covered Casseroles, Each.....	2.25	11-232. 1 Cream Jug.....	50c

You may purchase pieces separately at above prices, or the 11-117 96-Piece Set in above composition only for..... **24.50**



Tea Set, 21 Pieces 3¹⁵
English Semi-Porcelain

11-121 English Semi-Porcelain white glazed body decorated with light brown conventional border design, with pink rose and spray of green. The edges and handles are edged with dark brown. The set consists of 6 each cups and saucers, tea plates, 1 cake plate, open sugar bowl and cream jug. The 21 pieces complete for.. **3.15**

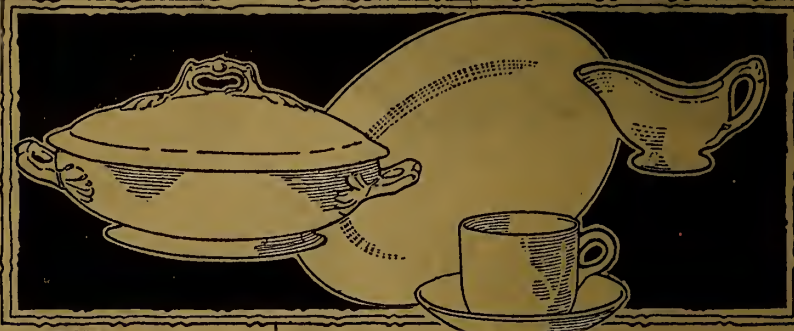

PLAIN WHITE IRONSTONE

Open Stock Dinnerware
Good serviceable quality White Ironstone, made by a noted English pottery. Pieces may be purchased in any quantity.

11-140. Cups and Saucers, Dozen.....	1.80	11-149. Bakers, 14-in. Each.....	85c
11-141. Cups only, Dozen.....	1.05	7-in. Each.....	25c
11-142. Fruit Plates, 5-in. Dozen.....	1.10	8-in. Each.....	35c
11-143. Tea Plates, 7-in. Dozen.....	1.45	9-in. Each.....	50c
11-144. Breakfast Plates, 7-in. Dozen.....	1.85	11-150. Scallop Bowls, 7-in. Each.....	25c
11-145. Dinner Plates, 8-in. Dozen.....	2.20	8-in. Each.....	35c
11-146. Soup Plates, 7-in. Dozen.....	2.10	11-151. Vegetable Dish, 8-in. Each.....	1.10
11-147. Fruit Nappies, 4-in. Dozen.....	70c	11-152. Gravy Boat, Each.....	40c
11-148. Platters, 10-in. Each.....	35c	11-153. Jugs, 1 pint. Each.....	25c
12-in. Each.....	60c	1 1/2 pint. Each.....	30c
		2 pint. Each.....	45c
		3 pint. Each.....	65c
		11-154. Plain Bowl, 1 pint. Each.....	20c

11-236. A complete 94-piece Dinner Set, White Ironstone **13.95**



Pudding Bowls or for General Use

11-123 Set of 3 Bowls in white glazed English earthenware. Set consists of one each, diameter 5 1/4-in., 6 1/4-in., and 7 1/4-in. Per set..... **65c**

Cups and Saucers

11-122 Same design as 11-121 English Semi-Porcelain. Has a pink rose and spray of green on light brown conventional border. Per dozen..... **2.60**



Eatonia 95-PIECE DINNER SET **19⁵⁰**
STANDS FOR GOOD VALUE IN GOOD MERCHANDISE

11-118 A really high-grade English lightweight Semi-porcelain Dinner Set at a moderate price. Decoration of pink floral sprays and gold stippling on edges. Set consists of 12 each cups and saucers, bread and butter plates, tea plates, dinner plates, soup plates and fruit nappies, 2 covered vegetable dishes, 1 each 10-in. and 14-in. platters, salad bowl, gravy boat, pickle dish, sugar bowl and cream jug.



"Old Willow" 48 Pieces 10⁵⁰
Dark Blue

11-119 English Semi-porcelain dark blue Old Willow pattern. Pieces well shaped and glazed. Set consists of 6 each cups and saucers, bread and butter plates, tea plates, dinner plates, coupe soup plates, and fruit nappies, 1 each 10-inch and 14-inch platter, gravy boat, pickle dish, cream jug, salad bowl, and 2 covered casseroles. Price..... **19.25**



Combination Tea and Fruit Set 3⁵⁰
Japanese China, 26 Pieces

11-125 Attractive pink and green floral border design between two lines of brown and tinted in pale blue. Set consists of 6 each cups and saucers, tea plates, and fruit nappies, 1 fruit bowl, 1 cake plate.



Oriental China 41 Pieces 4⁵⁰
Tea Set

11-126 Oriental China Set, decorated with border design of pink roses and green foliage between two brown lines. Has a cream-colored border around edges. Set consists of 12 each teacups and saucers, and tea plates, 2 cake plates, 1 each cream jug and covered sugar bowl. The 41 pieces complete for..... **4.50**

Exceedingly Good Values



"Colonial" White and Gold

Colonial English Semi-porcelain, medium weight, hard-bodied, with clear glaze, narrow dull gold border and inner gold hair line.

11-205. 12 Bread and Butter Plates.	1.80	11-212. 1 Platter, 10-inch.....	65c
Price.....	2.65	11-213. 1 Platter, 14-inch.....	1.65
11-206. 12 Tea Plates.....	4.20	11-214. 1 Salad Bowl.....	65c
11-207. 12 Dinner Plates.....	3.75	11-215. 1 Gravy Boat.....	75c
11-208. 12 Soup Plates.....	1.30	11-216. 1 Pickle Dish.....	45c
11-209. 12 Fruit Nappies.....	3.60	11-217. 1 Covered Sugar Bowl..	85c
11-210. 12 Cups and Saucers.....	2.25	11-218. 1 Cream Jug.....	50c
11-211. 2 Vegetable Dishes, each	2.25		

You may purchase separately at the above prices, or a 11-127 96-piece set in above composition, specially priced at... **25.00**

Open Stock



The "Glendale" Dinner Set 28⁵⁰

96 Pieces

11-128 A new pattern English Semi-porcelain 96-piece Dinner Set, in Georgian, Ivory finish, with embossed inner band, and bordered with conventional design on grey background. Has insert of fruit and flowers between two light blue lines. The edges and handles are traced with gold. Set consists of 12 each bread and butter plates, tea plates, fruit nappies, dinner plates, soup plates, cups and saucers, 1 each 10-inch and 14-inch platters, salad bowl, gravy boat, pickle dish, covered sugar bowl, cream jug, and 2 covered casseroles. 96 pieces complete. Price..... **28.50**



China Chocolate Set 1⁷⁵

11-135 14-piece Japanese China Chocolate Set decorated with pink and green floral design and brown lines. Set consists of 6 cups and saucers and one covered chocolate jug.



Open Stock

"Clover-leaf" Dinnerware

The popular Gold Clover Leaf on clear white glazed English semi-porcelain.

11-100. Cups and Saucers. Dozen.....	2.00	11-108. Platters:—	
11-101. Cups only. Dozen.....	1.20	10-in. Ea. 40c 12-in. Ea. 70c	
11-102. Fruit Plates. Dozen.....	1.20	14-in. Each.....	1.00
11-103. Tea Plates. Dozen.....	1.65	11-109. Bakers:—	
6-in. size. Dozen.....	2.05	7-in. Ea. 30c 8-in. Ea. 40c	
11-104. Breakfast Plates. Dozen.....	2.50	11-110. Slop Bowls:—	
7-in. size. Dozen.....	2.05	1/2-pint. Ea. 20c 1-pint. Ea. 25c	
11-105. Dinner Plates. Dozen.....	2.05	1 1/2-pint. Each.....	30c
8-in. size. Dozen.....	80c	11-111. Cream Jug. Ea.....	30c
11-106. Coupe Soup Plates. Dozen.....	2.05	11-112. Gravy Boat. Each.....	45c
7-in. size. Dozen.....	80c	11-113. Vegetable Dish. Each.....	1.20
11-107. Fruit Nappies. Dozen.....	80c	11-114. Cake Plate, Ea.....	30c
4-in. size. Dozen.....			

11-235 A complete 94-piece Dinner Set will only cost..... **15.25**

Sizes of Plates and Platters

Measure plates from outside edge to opposite inside edge of rim. Platters are measured lengthwise. Sizes given are only approximate and will vary slightly with various makers' goods.



Nippon China Tea Set 40 Pieces 7⁹⁵

11-133 Fine white china body, well glazed and shaped, with spray of wild roses on pale blue background between two gold lines. The edges and handles are traced with gold. The set consists of 12 each cups and saucers, tea plates, 2 cake plates, 1 open sugar bowl and 1 cream jug. 40 pieces. Complete. price..... **7.95**



80 Pieces

English Semi-Porcelain Blue Band Dinner Set 21⁰⁰

11-131 English Semi-porcelain of medium weight with clear white body covered with clear, hard glaze. The decoration is an underglaze 1/4-inch dark blue border band between two gold lines. Set consists of 9 each bread and butter plates, tea plates, dinner plates, coupe soups, fruit nappies, and 12 cups and saucers, 2 covered vegetable dishes, 1 each gravy boat, pickle dish, 14-inch platter, cream jug, salad bowl and covered sugar bowl.



Tea Set—A Pretty Design 40 Pieces 5⁷⁵

11-132 Decorated with pretty border design in shades of mauve and yellow, and pink rose spray; edges and handles traced with gold. Set consists of 12 each cups and saucers, tea plates, 2 cake plates, 1 cream jug and open sugar bowl.



Nippon China Dinner Set 27⁵⁰

96 Pieces

11-129 Pink and green floral sprays on a clear white china body finished with a good hard glaze. Edges and handles traced with gold. Pieces are well shaped. Set consists of 12 each Kermis-shaped teacups and saucers, bread and butter plates, tea plates, dinner plates, soup plates, and fruit nappies, 2 covered casseroles and 1 each 10-in. and 14-in. platters, gravy boat with fast stand, cream jug, covered sugar bowl, and fruit bowl.



China Cups and Saucers

11-134 Fine white Japanese china cups and saucers well shaped and glazed. Decorated with a pink and green floral design. Edges and handles gold traced. Per dozen..... **2.40**

Set of Three Jugs 1¹⁵

11-136 English Semi-porcelain, decorated with cluster of roses. Edges and handles traced with gold. One each 1-pint, 1 1/4-pint and 2-pint jug.



"Beverley" Blue and White 80 Pieces Semi-Porcelain 15⁷⁵

11-130 High grade English Semi-porcelain; white body covered with a clear hard glaze. The decoration consists of a conventional panel design in shades of light and dark blue, and being covered with the glaze it is permanent. Set consists of 9 each bread and butter plates, tea plates, dinner plates, coupe soups, and fruit nappies, 12 teacups and saucers, 2 covered casseroles, 1 each gravy boat, pickle dish, 14-in. platter, cream jug, fruit bowl and covered sugar bowl.



8-PIECE TOILET SET

11-189 This English Earthenware Toilet Set offers unusually good value. Pieces are of clear white with heavy gold tracing. Pieces are well shaped and glazed. Set consists of 1 each large ewer, basin, chamber with cover, shaving mug, hot water jug, brush holder and one-piece open soap dish. Price..... **6.50**



11-192. Solid Spun Brass Fern Pot with three cast metal feet. Opening at top measures 5 ins. Fluted with red clay liner.... **1.00**
6-in. size. Price.... **1.95**

11-193. Brass Jardiniere and Pedestal. Jardiniere 8 ins. diameter at top, about 5 1/2 ins. deep. Pedestal has weighted base. Height over all about 22 ins. Price, complete... **5.00**

11-191. Solid Spun Brass Jardiniere. New design. 8 ins. diameter at top. Price..... **2.00**



11-137. Solid Cast Metal Book Ends, in antique brass finish with felt pad on the bottom to protect table. Pair..... **2.95**



11-194. Solid Brass English Candlestick with plunger for removing candle ends. 8-in., each... **1.25**
9 1/2-in., each... **1.50**

11-203. Egg Cups of English semi-porcelain, white with gold line. Dozen..... **50c**

11-190. Earthenware Salt Box, 5 1/4 ins. diameter and 4 ins. deep. Nicely glazed and tinted in pale blue. Has embossed Swastika design and word SALT. Price..... **50c**



"Pyrex" Transparent Ovenware
Round covered casserole, 8 1/4 ins. diameter at top and 2 1/2 ins. deep. Price..... **2.75**
Round Pie Plate, 8 1/4 ins. diameter. Price.... **1.25**
Utility Pan, 9 ins. long, 5 ins. wide and 2 1/2 ins. deep. Price..... **1.50**

7-Piece Water Set

Eatonia

STANDS FOR GOOD VALUE IN GOOD MERCHANDISE

Berry Bowl

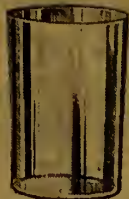

11-159. Light weight clear-blown Tumblers. Dozen..... **90c**



11-162. Salt and Pepper Shakers, clear glass with heavy metal cast tops. Pair..... **20c**



11-177 Cut Glass Water Set, graceful in design and patterned with a lightly-cut floral and leaf design in the charming silver-grey finish. Set consists of six tumblers and water jug, capacity about 3 pints. Price, per set..... **5.00**
11-178 Extra Tumblers. Each..... **40c**



11-138 EATONIA stands for good value, and this is an opportunity to buy a handsome, heavy, Cut Glass Berry Bowl that well represents EATONIA quality, 8 ins. diameter. Star design. Price, each..... **4.75**



11-164. Vinegar Bottle in Colonial design.... **30c**



11-165. Lemon Reamer, in plain design. Price..... **10c**

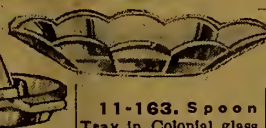

11-163. Spoon Tray in Colonial glass design as illustrated. 7 1/2 ins. long. Price..... **15c**



11-158. Heavy Tumblers, capacity 7 ozs., fluted optic design. Dozen..... **1.50**

11-161. Heavy double Egg Cup, plain. Dozen. **1.50**



11-179 Sugar and Cream Set, light cut pattern on bright clear glass. Medium size. Price, per set..... **60c**



11-139. Cut Glass Celery Tray, 9 1/4 ins. long, with cut Marigold floral design and pressed star bottom. Price..... **90c**



11-115. Cut Glass Vase, 8 ins. in height, with Marigold floral design. Price **85c**



11-175 Popular and artistic is this Set in light floral cutting, with silver grey finish. Set consists of 6 tumblers and water jug, capacity about 2 pints. Price..... **1.75**
11-176 Extra Tumblers, per half dozen..... **90c**



11-201. Sherbet Glasses. Clear blown glass with cut "Grape" design; height about 3 1/2 ins., top diam. 3 1/4 ins. Price, each..... **25c**



11-160. Clear Glass Measuring Cup, graduated to 8 ozs. Price.... **10c**



Open Stock Colonial Glassware

11-166. Covered Sugar Bowl. Price..... **35c**
11-167. Covered Butter Dish. Price..... **40c**
11-168. Spoon Holder. Price..... **20c**
11-169. Cream Jug. Price..... **25c**
11-170. Fruit Bowl, 8-in. diameter. Price..... **35c**
11-171. Fruit Nappies, 4 ins. diameter. Price, 1/2-dozen..... **60c**
11-172. Water Jug, capacity about 3 pints. Price..... **60c**
11-173. Tumblers to match jug. Price, 1/2-dozen..... **60c**



3-PIECE TOILET SET

Plain White Ironstone 3-Piece Set **2.70**

11-195 Three-piece set of plain white glazed English Earthenware. Set consists of 1 each large ewer, basin and large uncovered chamber. Pieces may be purchased separately as follows:
11-196. Ewer..... **95c**
11-197. Basin..... **95c**
11-198. Uncovered Chamber..... **80c**
11-199. Chamber Cover..... **40c**
11-200. Soap Slab..... **20c**



Cups and Saucers

11-234. English China Cups and Saucers. Blue, Gold and Rose decoration in pretty design. Price, each.... **75c**
11-233. English China Cups and Saucers, edged with brown border and inner border of light blue, with Rose decoration. Each... **50c**



11-181 Good sturdy Earthenware Teapots decorated with design in tan, blue and red and gold lines on a dark brown glazed body. Three sizes as follows: 4-cup size. Price.... **60c**
6-cup size. Price.... **65c**
8-cup size. Price. **75c**

11-185. Mottled Rockingham Mixing Bowl.
1 1/2-quart size..... **35c**
2-quart size..... **45c**
3-quart size..... **65c**



11-182. Globe Shape Dark Brown Rockingham Teapots.
2-cup size..... **30c**
3-cup size..... **35c**
5-cup size..... **40c**
7-cup size..... **45c**



11-183. Champlion shape Dark Brown Rockingham Teapots.
8-cup size..... **45c**
10-cup size..... **60c**
12-cup size..... **75c**

11-186. Dark Brown Rockingham Bakers.
6-inch size..... **20c**
8-inch size..... **30c**
10-inch size..... **35c**



Cuspidor



11-202. Cuspidor of dark brown Rockingham ware, well glazed and easy to clean. Diameter at top 6 1/2 ins. Price..... **55c**

11-187. Casserole, Brown and White Lined Earthenware. Will stand oven heat; 7 ins. diameter and about 3 ins. deep. Price..... **75c**



11-188. Dark Brown Earthenware Jardiniere, 9 ins. diameter at top and about 7 1/2 ins. deep. Decorated with embossed conventional and floral design. Price..... **95c**



11-184. Dark Brown Ham Jugs.
1-pint size..... **20c**
2-pint size..... **30c**
3 1/2-pint size..... **40c**

COVERINGS FOR YOUR FLOORS THAT MAKE ROOMS HOMEY and ATTRACTIVE

**E TAG
BARGAIN**



Renfrew Quality Seamed Wilton Squares

67-103 These beautiful squares are woven in breadths with no mitre seams. They are well-made and are of excellent quality with a thick, velvety, pile surface. The attractive design is worked out in a well-blended color combination of Blue, Rose, Tan, Terra and Black on a Taupe ground. They will assure you excellent satisfaction and are in an appropriate style that will blend with most furnishings.

Note the bargain prices for the various sizes: /

4½ x 7½ ft. 6¾ x 9 ft. 9 x 9 ft. 9 x 10½ ft. 9 x 12 ft.

19.50 33.50 47.00 52.00 59.50

Axminster Hearth Rug

67-105 Norfolk quality Axminster Hearth Rug 27 x 54 ins. An all-over design in combination colorings of Rose, Blue, Tan, Green, Ivory and Black on Tan ground. Price..... **4.00**

Axminster Hearth Rug

67-107 Norfolk quality Axminster Hearth Rug 27x54 ins., in combination colorings of Rose, Blue, Tan, Ivory and Black on Tan ground. A dependable quality that is most moderately priced..... **4.00**

67-109 York Quality Wilton Squares woven in breadths with no mitre seams. Have a closely woven pile in a well-balanced color arrangement of Rose, Blue, Green, Tan, Ivory and Black on Tan ground. A very serviceable quality.

4½x7½ ft. 6¾x9 ft. 9x9 ft. 9x10½ ft. 9x12 ft.
17.00 30.00 40.00 47.00 53.50

67-111 Norfolk Quality Axminster Squares, woven in breadths with no mitre seams; a well-made quality with thick Axminster pile surface, in combination colors of Blue, Rose, Tan, Ivory and Black on a Dark Blue ground; the ground of border in Rose shades. Prices are exceptionally low.

4½x7½ ft. 6¾x9 ft. 9x9 ft. 9x10½ ft. 9x12 ft.
14.00 25.50 33.75 39.50 45.00

67-113 Norfolk Quality Axminster Squares woven in breadths with no mitre seams; same quality as 67-111, but with different color arrangement of Rose, Blue, Tan, Ivory and Black on a medium Tan ground. In this offering we have tried to give you a really good square at small cost.

4½x7½ ft. 6¾x9 ft. 9x9 ft. 9x10½ ft.
14.00 25.50 33.75 39.50

67-115 Seamless Velvet Pile Carpet Squares, made in England. A well-covered all-over design with rich velvety pile surface and harmonious color combination effect of Rose, Blue, Green, Cream, Gold and Black on a light Tan ground. A sturdy-wearing quality in three useful sizes.

6¾ x 9 ft. 9 x 9 ft. 9 x 10½ ft.
23.75 31.75 37.00

THE CARPET DEPARTMENT IS REPLETE WITH BIG VALUES

MAKE YOUR ROOMS BRIGHT WITH THE CHEER OF NEW FLOOR COVERINGS



Here's Good Value!

67-123 Most unusual value in heavy Norfolk quality seamed Axminster squares woven in breadths with no mitre seams. The handsome design is worked out in richly-blended color combinations of **Rose, Green, Blue, Ivory, Gold, Cream and Tan** on a **Tan-colored Ground**. A style suited for most rooms, in colorings that will blend with most furnishings; should appeal to those wishing a good floor covering that is moderately priced.

4½ x 7½ ft.	6¾ x 9 ft.	9 x 9 ft.	9 x 10½ ft.
14.00	25.50	33.75	39.50

Reversible Smyrna 3.75
Hearth Rug

67-117 Smyrna Hearth Rug, 27 x 54 ins.; both sides exactly alike; a splendid animal design in well-blended colors.



A Serviceable Rug, 1.65
Low-Priced

67-119 Reversible Hearth Rug, 27 x 54 ins., made of strongly-woven Jute and Cotton yarns in colors of **Gold, Green, Ivory and Black**. Ideal, low-priced rug of good appearance.

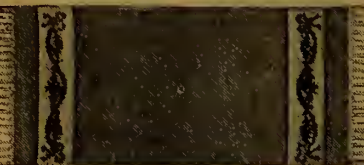

Lincoln quality heavy Chenille Hearth Rugs 27 x 54 inches, in plain colorings of **Rose or Blue**; fancy chintz border with bow knot design in shades of **Blue, Rose, Green and Black** on **Light Tan** ground. For sitting room, bedroom or bathroom.
67-121, in **Rose** shade. **5.50**
67-122, in **Blue** shade. **5.50**
Each..... **5.50**

A Novel 4.00
Animal Design

67-125 Axminster Hearth Rug, 27 x 54 ins.; a good medium quality with soft pile surface; design wonderfully brought out in natural colors.



Wilton Rug 6.50
Size 27 x 54 Inches

67-127 Erie quality heavy Wilton Hearth Rug, good durable quality, strongly woven with thick, velvety pile surface, in combination colorings of **Rose, Blue, Green and Tan** on **Tan** ground. A really serviceable rug.



67-129 Reversible Smyrna Hearth Rug both sides exactly alike; combination colorings of **Rose, Green, Blue, Tan and Black** on **Green** ground. Neatly fringed at ends. 27 x 54. **3.75**
18 x 33 ins. **1.85** ins. **5.50**
36 x 36 ins. **5.50**



67-131 Queen's Quality Seamed Wilton Squares woven in breadths with no mitre seams. A really handsome square we can recommend for hard wear. The harmonious color arrangement of **Rose, Blue, Green, Tan, Ivory and Black** on **Tan** ground, makes it a rug quite suitable for any room in the home.

4½ x 7½ ft.	6¾ x 9 ft.
23.50	39.50
9 x 9 ft.	9 x 10½ ft.
52.50	61.50
9 x 12 ft.	
69.50	

67-133 Erie Quality Seamed Wilton Squares woven in breadths with no mitre seams. A well-covered design with thick, velvety pile surface and harmonious color effect of **Blue, Tan, Green, Ivory and Black** on a **Blue** ground.
Runners and Mats to match.
27 x 54 ins. 2¾ x 7¾ ft. 2¾ x 10¾ ft. **6.50 11.00 15.00**
6¾ x 9 ft. 9 x 9 ft. 9 x 10½ ft. 9 x 12 ft. **36.50 49.50 55.00 64.50**

67-135 Columbia Tapestry Squares. A really delightful, medium-priced floor covering in a pleasing color arrangement of **Rose, Green, Blue, Gold and Ivory** on **Tan-colored Ground**. Suitable for parlor, sitting-room or bedroom use.
7¾ x 9 ft. 9 x 9 ft. 9 x 10½ ft. **16.75 19.50 21.50**
9 x 12 ft. **24.50**

67-137 Belfast quality Seamless Tapestry Carpet Squares are of good medium quality with nicely-blended colorings of **Rose, Blue, Green, Tan, Ivory and Black** on **Light Tan** ground, in neat conventional designs. They are appropriate for dining-room, living-room or bedroom.
6¾ x 9 feet... **11.50** 9 x 9 feet... **15.00**
9 x 10½ feet... **17.50** 9 x 12 feet... **19.50**

Reversible Squares

67-139 These Squares have no seams, but are woven in one piece. Made from strong Jute and Cotton yarns in combination colors of **Crimson, Green, Pink and Black**. Will give surprisingly good service and are priced exceptionally low.

7½ x 9 ft.	9 x 9 ft.
7.50	9.00
9 x 10½ ft.	9 x 12 ft.
10.50	12.00



67-141 Tapestry Hearth Rug, 27 x 54 ins.; a rug of good appearance and sturdy-wearing quality in well-blended colors of **Rose, Blue, Gold, Green, Tan, Ivory and Black** on a **Dark Tan** ground. A useful size, in colorings that harmonize well. Price..... **2.25**



67-143 Rag Rugs, made from clean, new rags in hit-and-miss effect in bright combination colorings of **Rose, Gold, Blue and Red**, fancy band border.
24 x 36 ins. Each..... **60c**
27 x 54 ins. 3 x 6 ft. Each..... **1.25** Each..... **2.25**

67-145 Inlaid Linoleum 2 yards wide only; pleasing design with cheerful colorings of **Red, Blue, Grey and Cream**; will stand extra hard wear, as colorings go through to the backing. For use in dining-room, kitchen or living-room. Inexpensively priced, per running yard, 2 yards wide..... **3.00**

67-147 Inlaid Linoleum, 2 yards wide only; a neat block design in colorings of **Blue and Grey** that go through to the backing. Linoleums made in this way will stand hard wear for a much longer period than the ordinary. This design locks neat and clean. Per running yard, 2 yards wide... **3.00**



Norfolk Axminster **3.75**
27 x 51 inches
67-149 Hearth Rug, has thick Axminster pile surface in combination of Rose, Blue, Gold and Black on a Taupe ground.



Brussels Rug **2.75**
27 x 48 inches
67-151 A Hearth Rug of well-made, serviceable quality in combination colors of Maroon, Blue, Tan and Black on a Tan ground.

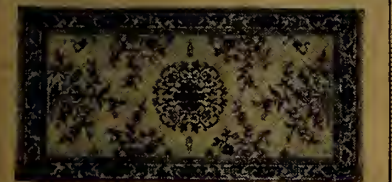

York Wilton Rug **3.65**
23 x 45 inches
67-153 York Wilton Hearth Rug, in a really handsome design with thick velvety pile surface. The combination colorings are Blue, Green, Rose, and Black on Tan ground.



67-165 The Knox Quality Seamed Brussels Carpet Squares, shown above, are woven in breadths with no mitre seams. They are of well-made quality, having a hard-finished surface, which is easily swept and kept clean. The harmonious color arrangement of Rose, Green, Blue, Tan and Black will be found quite pleasing.

6 3/4 x 9 ft. 9 x 9 ft. 9 x 10 1/2 ft. 9 x 12 ft.
19.50 27.50 30.00 34.50

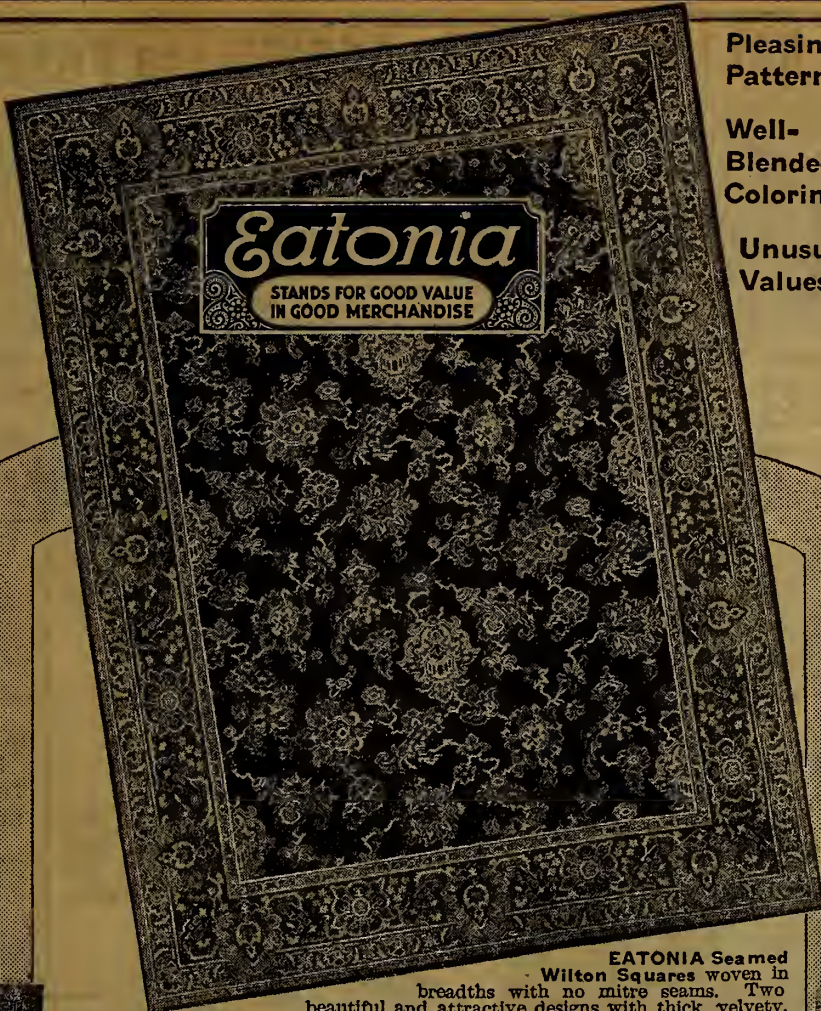

Eatonian
STANDS FOR GOOD VALUE
IN GOOD MERCHANDISE

EATONIA Seamed Wilton Squares woven in breadths with no mitre seams. Two beautiful and attractive designs with thick, velvety pile surface; closely woven of good quality yarns.

67-155 In combination colorings of Green, Rose, Tan, Ivory and Black on a Taupe ground.

67-157 In combination colorings of Terra, Blue, Green, Tan and Black on Dark Blue ground. Be sure to state choice.

27 x 54 ins.	36 x 63 ins.	2 1/4 x 7 1/2 ft.	2 1/4 x 10 1/2 ft.	4 1/2 x 7 1/2 ft.
6.75	11.50	11.50	16.50	23.50
6 3/4 x 9 ft.	9 x 9 ft.	9 x 10 1/2 ft.	9 x 12 ft.	
39.50	52.50	61.50	69.50	



67-270 Japanese Style Oval Rag Rugs, tightly woven from clean new rags in "hit-and-miss" colorings of Rose, Green, Mauve, Yellow, Cream and Black. A popular low-priced rug for bathroom or bedroom use. 20x36 ins. 24x48 ins. 27x54 ins.

1.85 2.95 3.65

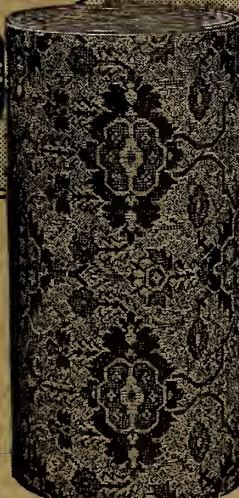

Pleasing Pattern
Well-Blended Colorings
Unusual Values

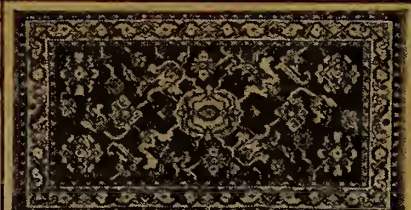

Norfolk Quality **3.75**
27 x 51 inches
67-159 Norfolk Axminster Hearth Rug, in well-blended colorings of Blue, Green, Ecru and Black on Dark Blue ground.



Knox Quality **2.75**
27 x 48 inches
67-161 Knox quality Brussels Hearth Rug, in a well-made quality that will give good satisfaction, design in combination colors of Rose, Blue, Green, Tan and Black.

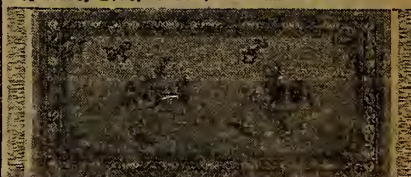

Victoria Quality **7.25**
27 x 54 inches
67-163 This Victoria Quality Wilton Hearth Rug has closely-woven pile surface and a well-blended color combination of Rose, Green, Blue, Yellow and Black on a Taupe ground. Has neatly fringed ends.



Seamed Brussels Squares

67-171 Seamed Brussels Carpet Squares, woven in breadths with no mitre seams; a medium all-over design with hard-finished surface, in combination colors of Terra, Green, Blue, Tan and Black on Tan ground. Serviceable Rugs that should give the average family excellent service for the small outlay.

6 3/4 x 9 ft. 9 x 9 ft. 9 x 10 1/2 ft. 9 x 12 ft.
18.50 24.50 29.50 32.50



Union Carpet Per Yd. 85c

Reversible Union Carpet, 36 ins. wide, made from strongly-woven Jute and Cotton yarns. Suitable for bedroom or upper hall.

67-167 Combination colors of Crimson, Pink, Green and Black.

67-168 Combination colors of Brown, Green, Tan and Black.

Reversible Art Carpet Per Yd. 90c

Reversible Art Carpet, 36 ins. wide, woven of strong Jute and Cotton yarns; a splendid design and good color arrangement. Inexpensively priced.

67-169 Combination colors of Crimson, Green, Pink and Black.

67-170 Combination colors of Tan, Green, Oak and Black.

English Tapestry

67-173 Seamless Tapestry Carpet Squares, made in England. A serviceable well-balanced design in combination colors of Red, Green, Blue, Tan and Ivory on a Dark Tan ground.

6 3/4 x 9 ft.	9 x 9 ft.
14.00	19.00
9 x 10 1/2 ft.	9 x 12 ft.
22.00	24.75

Semi-Chinese Design

67-175 Seamless Tapestry Carpet Squares, made in England. A Semi-Chinese design in well-blended colorings of Rose, Green, Blue, Tan, Ivory and Black on Tan ground.

6 3/4 x 9 ft.	9 x 9 ft.
12.25	16.50
9 x 10 1/2 ft.	9 x 12 ft.
19.00	21.50

FOR HALLS, STAIRS, ROOMS AND PORCHES

Jute Tapestry
 22 ins. wide **75c** 27 ins. wide **85c**
 Per Yard
67-177. Jute Tapestry Stair Carpet, heavy quality; design stenciled on with durable paint in colorings of Red, Green, Blue and Gold.

Tapestry Stair Carpet
67-179. Tapestry Stair Carpet, good-wearing quality in bright, cheerful colorings of Rose, Blue, Gold, Green and Ivory on Tan ground.
 Per Yard
 Stair Carpet 22 ins. wide. **1.15**
 Stair Carpet 27 ins. wide. **1.25**
 Hall Carpet to match, 27 ins. wide. **1.25**

English Tapestry
67-181. Tapestry Stair Carpet, made in England. Sturdy wearing quality in combination colorings of Green, Rose, Blue, Brown, Ivory and Gold.
 Per Yard
 Stair Carpet 22 ins. wide. **1.35**
 Stair Carpet 27 ins. wide. **1.50**
 27 inch Hall Carpet to match. Price **1.50**

Jute Stair Carpet
 18 ins. wide. **35c** 22 ins. wide. **40c**
 Per Yard
67-183. Jute Stair Carpet; design stenciled on with durable paint in shades of Green. Band border in Red, Green, Gold and Dark Blue.

Tapestry Stair Carpet
67-185. Tapestry Stair Carpet, made in England. A well-covered design in combination colorings of Green, Rose, Blue, Tan and Ivory.
 22 ins. wide. Per Yd. **1.00**
 27 ins. wide. Per Yd. **1.25**
 Hall Carpet to match, 27 ins. **1.25**

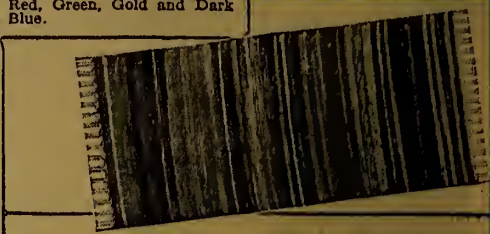

67-187. Jute Tapestry Hearth Rug 27 x 54 ins., made in Scotland, in a splendid medallion design combination of Green, Gold, Ivory and Black. An inexpensive rug, made with fringed ends. Very good value at. **1.75**

Jute Hearth Rugs; design stenciled on with durable paint.
67-188. Combination colors of Crimson, Green and Blue on a Tan ground. **40c**
67-190. Combination of Red, Blue and Green on Green ground. **75c**
 15 x 30 ins. **1.00** 22 1/2 x 45 ins. 27 x 54 ins.

Brussels Stair Carpet
 27 inches wide. **2.50**
 Per yard

67-191 This Brussels Stair Carpet that will give excellent satisfaction is made in rich combination colorings of Dark Rose, Blue, Tan and Black on a Tan ground. One width only and an excellent value at the above prices.

Made in Three Sizes
 27 x 64 ins. **1.10** 30 x 60 ins. **1.25** 3 x 6 ft. **1.75**
67-193. Heavy Japanese Rag Rugs, hit-and-miss design in bright combination colors of Rose, Gold, Green, Terra, Blue and Red, with plain band borders of Red, Green or Blue.

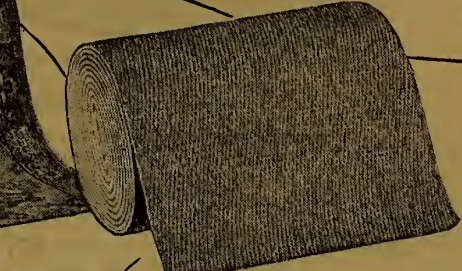
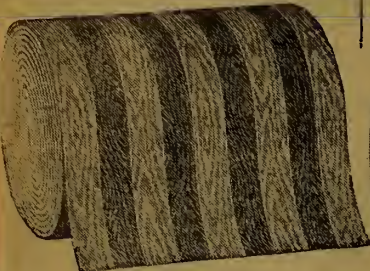

67-195. Floor Oilcloth to represent hardwood flooring in Light and Dark Oak effect.
 18 ins. wide, per yard. **30c**
 22 ins. wide, per yard. **35c**
 27 ins. wide, per yard. **40c**
 36 ins. wide, per yard. **58c**
 72 ins. wide, per yard. **1.15**

Inlaid Linoleum—2-inch Check
 2 Yards Wide.
 Per Running Yard **3.00**

67-201 Inlaid Linoleum, 2 yards wide only, in the popular check design in colors of Blue and White, an ideal floor covering for the kitchen, etc., also appropriate for kitchen table tops. Colors go through to the backing; will stand hard wear and look neat and clean.

Eatonia **4.25** Per Yard
 A WATCHWORD THAT STANDS FOR ECONOMY
 27 inches wide.

67-197 Wilton Stair Carpet of extra quality that we can fully recommend for hard wear. Delightful colorings of Rose, Blue, Gold, Green and Black on a Taupe ground. A stair carpet much to be desired. 27 ins. wide.

Cocoa Matting
 22 ins. wide. Per yard. **50c**
 27 ins. wide. Per yard. **60c**
 36 ins. wide. Per yard. **85c**
 54 ins. wide. Per yard. **1.25**

67-199. Cocoa Matting is made from strong cocoa fibre, one of the toughest materials made for the purpose. For use in public buildings, porches, garages or steps.

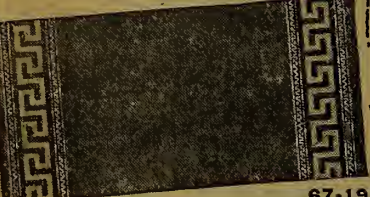

67-192. Passage Linoleum, made in England; has plain Brown centre and Red and Cream Greek Key border. With care can also be used for stair steps.
 18 ins. wide, per yard. **45c**
 22 ins. wide, per yard. **55c**
 27 ins. wide, per yard. **65c**
 36 ins. wide, per yard. **80c**

67-211 Brass Nosing to go with stair treads; fits over nosing of steps to keep tread in place, also prevents wear on stairs; screws included. 18 inches wide. **15c**
 Each
 Brass Nosing, 24 inches wide. **20c**
 Each

Wire Door Mats
67-215 These Flexible Wire Door Mats can be rolled up when not in use. They are made from galvanized steel, and are almost indestructible. Made in three handy sizes.
 Size 16 x 24 inches. **1.50**
 Size 18 x 30 inches. **2.15**
 Size 22 x 36 inches. **2.75**

67-213 Brass Seam Binding for seams of linoleum or oilcloth, 1/4-in. wide; nails included.
 4-yard pkg. Each. **25c** 8-yard pkg. Each. **45c**
 6-yard pkg. Each. **35c** 10-yard pkg. Each. **55c**

67-209 Cotton Stair Pads, made to curve over nosing of steps; well padded.
 For 22-in. Carpet. **10c** For 27-in. Carpet. **12c**

Cocoa Fibre Door Mats
 Cocoa Fibre Door Mats are strongly woven and will stand much hard wear.
67-217. Better quality. About 14 x 24 ins. **1.25**
 " 16 x 27 ins. **1.65**
 " 18 x 30 ins. **2.00**
 " 20 x 33 ins. **2.50**
67-219. Medium quality. About 14 x 24 ins. **85c**
 " 16 x 27 ins. **1.10**
 " 18 x 30 ins. **1.35**
 " 20 x 33 ins. **1.80**

67-228 Rubber Door Mats, with fancy moulded diamond design centre; durable quality that will lie flat. Black rubber only.
 Size 14 x 26 ins. **70c**
 Size 18 x 30 ins. **1.15**



67-203. Rubber Stair Treads, for steps in public buildings, hotels or the home. Protect stairs and prevent slipping. Corrugated design; in Black rubber only.
 7 x 18 ins. Each **15c**
 9 x 18 ins. Each **25c**
 8 x 24 ins. Each **30c**

Cocoa Fibre Mat
 16 x 27 ins. 27 x 54 ins.
45c **1.45**

67-221. Heavy Cocoa Fibre Mat, strongly woven from tough Cocoa Fibre, the design is stenciled on with specially prepared paint in colors of Green, Red and Brown on a Natural color ground.

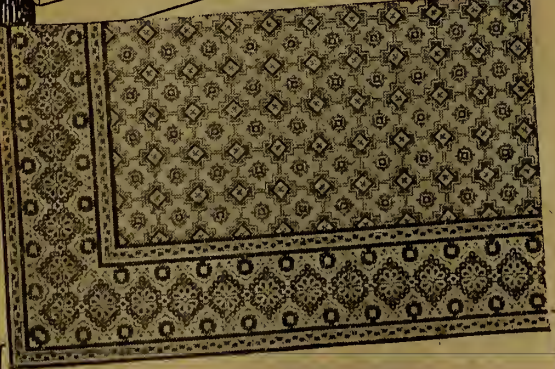
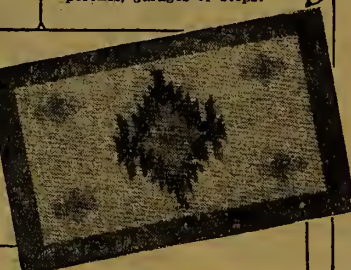

Small Pattern Oilcloth Rugs
67-205 Floor Oilcloth Rugs in a small neat all-over design and popular color combination of Blue, Green and Black on a White Ground. A moderately-priced floor covering that will both look and wear well.
 6 x 9 ft. **5.00** 7 1/2 x 9 ft. **6.25** 7 1/2 x 10 1/2 ft. **7.50**



Another Attractive Oilcloth Rug
67-207 Floor Oilcloth Rugs in a really attractive design and good-wearing quality, in well-blended colorings of Blue, Gold, Ivory and Black on Tan-colored ground. Equally well suited for dining-room, sitting-room or kitchen use.
 6 x 9 ft. **5.00** 7 1/2 x 9 ft. **6.25** 7 1/2 x 10 1/2 ft. **7.50**

PRINTED LINOLEUMS 2 Yards Wide



2 yards wide. Per running yd. **2.00**
67-166 Printed Linoleum, 2 yards wide only, a neat design and good-wearing quality; quite appropriate for kitchen or bathroom use.



2 yards wide. Per running yd. **1.80**
67-168 This Printed Linoleum is in a popular well-covered design that will give splendid satisfaction.



2 yards wide. Per running yd. **1.80**
67-170 This Printed Linoleum is in a Japanese Matting effect; for sitting-room, dining-room or bedroom use.

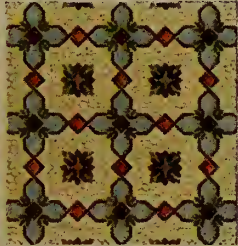

2 yards wide. Per running yd. **1.80**
67-172 A good Printed Linoleum in a neat block-and-tile design in subdued colors that will look well in most rooms.



2 yards wide. Per running yd. **1.80**
67-174 Printed Linoleum, shows a floral design in subdued colorings; should be a very popular choice.



2 yards wide. Per running yd. **1.80**
67-176 A neat Printed Linoleum, a delightful block-and-tile effect, in cheerful colorings for general use.

PRINTED LINOLEUMS IN 2 AND 3-YD. WIDTHS



Your Choice of Two Designs
 Order by Number
 Printed Linoleum, choice of two attractive, medium size designs; in two widths; has well-painted surface. Be sure to give number and width.
 2 yards wide..... **1.80**
 3 yards wide..... **3.00**

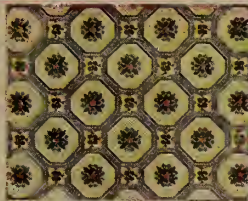

67-178 **67-180**
A Choice of Two Patterns in Floor Oilcloth

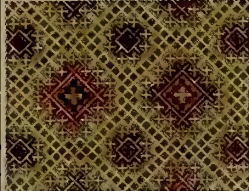

Two Designs.
 4 widths in each.
 Your choice of two attractive designs in Floor Oilcloth, clean colorings and well painted surface, that will add attractiveness to your room. Give number and width.



67-182 1-yd. wide... **58c** 1 1/2 yds. wide... **85c** 2 yards wide... **1.15** **67-184** 2 1/2 yards wide... **1.40**

These Three Designs each come in Two Widths

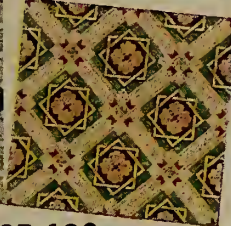
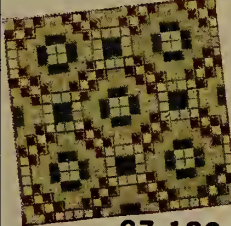

67-186 1 Yard Wide **58c** **67-188** 2 Yards Wide **1.15** **67-190** 2 Yards Wide **1.15**
 Three handsome patterns in Floor Oilcloth; medium size designs and serviceable colorings; appropriate for sitting-room, dining-room, kitchen or bedroom. Give number and width.

INLAID LINOLEUMS WILL WEAR FOR YEARS

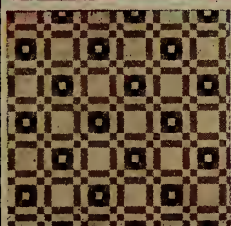

67-192 2 yards wide **3.30** **67-194** 2 yards wide **3.30** **67-196** 2 yards wide **3.30**
 Three designs in Inlaid Linoleum, 2 yards wide only; pleasing patterns with colorings that go through to the backing; will stand extra hard wear and retain their good appearance.

PRINTED LINOLEUMS 4 Yards Wide

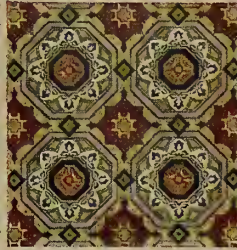

4 yards wide. Per running yd. **4.00**
667-202 Printed Linoleum, 4 yards wide only; displays block-and-tile design that will retain its good appearance.



4 yards wide. Per running yd. **4.40**
667-204 Good heavy Printed Linoleum, 4 yards wide only; serviceable quality and popular color arrangements.



4 yards wide. Per running yd. **4.00**
667-206 Printed Linoleum, 4 yards wide only; good block-and-tile design in quiet colorings; well-painted surface.



4 yards wide. Per running yd. **4.00**
667-208 Printed Linoleum, 4 yards wide only; in an appropriate style for your sitting-room, dining-room or kitchen.



4 yards wide. Per running yd. **4.00**
667-210 Printed Linoleum, a design of good appearance that will both look and wear well.



4 yards wide. Per running yd. **4.00**
667-212 Printed Linoleum, 4 yards wide only; a large block design in cheerful colorings, for dining or living-room.



For the Stairs
67-198 Stair Oilcloth, neat allover design; painted-back quality in subdued colorings.
 18 ins. wide. Yard. **32c**
 22 ins. wide. Yard **40c**
 27 ins. wide. Yard. **45c**

PLEASING CONGOLEUM RUGS

Our Exclusive Designs

67-214 (To Left) **67-216** (To Right)
 The two attractive designs shown to right and left are made exclusively for T. EATON Co. The richly-blended color combinations and hard-wearing quality make a durable floor covering for most rooms. They are sanitary and easily kept clean. Order by number.
 6 x 9 ft. 7 1/2 x 9 ft. 9 x 9 ft.
7.95 9.95 11.95
 9 x 10 1/2 ft. 9 x 12 ft.
13.95 15.95



HEAVY LINOLEUM RUGS

67-218 Heavy Quality Linoleum Rugs, well made quality and delightful color arrangements, easily kept clean.
 6 x 9 feet..... **8.25**
 7 1/2 x 9 feet.... **10.25**
 9 x 10 1/2 feet... **14.50**
 9 x 12 feet.... **16.50**



LINOLEUM RUGS

67-220 **67-222**
 Heavy Printed Linoleum Rugs, same design, but in different color arrangements; an ideal floor covering where there is much hard wear.
 6 x 9 feet. **8.25** 7 1/2 x 9 feet. **10.25**
 9 x 10 1/2 feet. **14.50** 9 x 12 feet. **16.50**

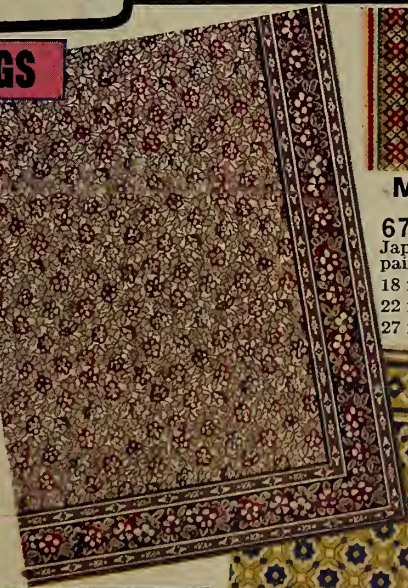

Matting Effect

67-200 Stair Oilcloth, in neat Japanese matting effect; painted-back quality.
 18 ins. wide. Yard. **32c**
 22 ins. wide. Yard **40c**
 27 ins. wide. Yard. **45c**



LINOLEUM RUGS

67-224 Heavy Printed Linoleum Rugs, medium size, allover design, popular color arrangements, quite appropriate for your living-room, kitchen or bedroom.
 6 x 9 feet..... **8.25**
 7 1/2 x 9 feet.... **10.25**
 9 x 10 1/2 feet... **14.50**
 9 x 12 feet... **16.50**

POPULAR PRICES

PRETTY PATTERNS

EATON'S
Draperies
Beautify
the Home
 They Bring Cheery
 Brightness
 at Little Cost

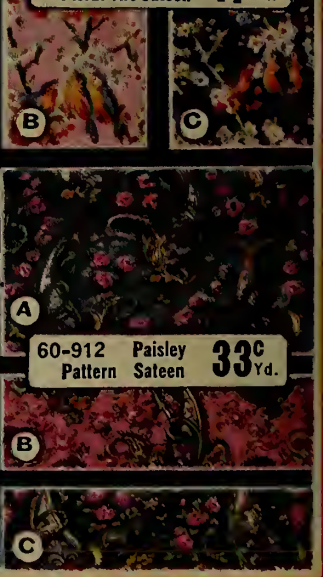
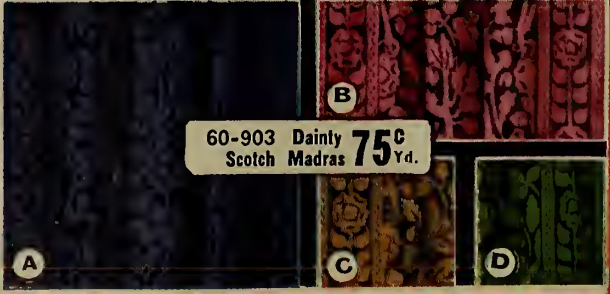
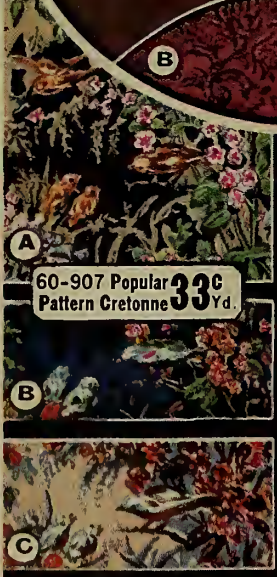
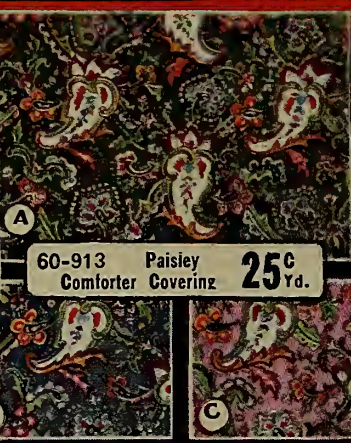
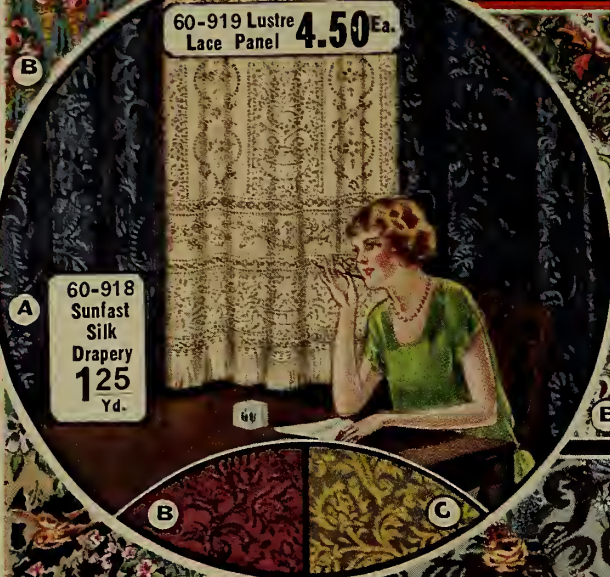

**Description of Materials
Shown on Opposite Page**

Artistic Drapery Chintz, 36 ins. Wide
Choice of A—Grey Ground with Roses and Blue Birds.
B—Blue Ground with Roses and Blue Birds.
C—Tan Ground with Roses and Blue Birds.
60-900 Dainty Drapery Chintz in floral and bird design, with narrow stripes. Also makes splendid comforter coverings. Per yard..... **27c**

Dainty Silkoline, 36 ins. Wide
A—Blue ground, B—Rose ground, C—Green ground.
60-901 Dainty Silkoline in a well-defined Basket-of-flowers and Bird pattern on a smooth-finished material. Serviceable for drapes, comforters, screens or cushions. Per yard..... **25c**

Artificial Silk Madras, 36 ins. Wide
Choice of A—Rose, B—Brown, C—Green, D—Blue.
60-902 A very handsome drapery material, rich in color and appearance. One of our best quality drapery fabrics. Per yard..... **95c**

Dainty Scotch Madras, 36 ins. Wide
Choice of A—Blue, B—Rose, C—Brown, D—Brown.
60-903 This soft Drapery Material can be used in any room. Makes beautiful over-curtains or can be hung next the glass. Per yard..... **75c**

Sunfast Casement Cloth, 49 ins. Wide
A—Rose, B—Blue, C—Green, D—Cream, E—Brown.
60-904 This material is excellent for curtains and all general furnishings. Besides giving long wear it retains its original color to the last. Per yard..... **75c**

Plain Sateen, 29 ins. Wide
Choice of A—Blue, B—Green, C—Rose.
60-905 English Sateen in plain colors for comforter coverings, trimmings or drapery linings. Per yard..... **29c**

Stripe and Floral Cretonne, 36 ins. Wide
A—Blue ground, B—Tan ground, C—Black ground.
60-906 A striking design in a floral and stripe pattern. Sure to give satisfaction. Soft, rich colorings. Per yard..... **35c**

Popular Pattern Cretonne, 36 ins. Wide
A—Black ground, B—Blue ground, C—Fawn ground.
60-907 This lovely Cretonne shows a bold pattern of foliage and birds. Good quality and drapes nicely. Per yard..... **33c**

Beautiful Floral Cretonne, 36 ins. Wide
A—Yellow ground, B—Grey ground, C—Taupe ground.
60-908 A beautiful Rose Bouquet design on a splendid quality cloth. Colorings rich and harmonious. Per yard..... **37c**

English Cretonne, 48 ins. Wide
Choice of A—Grey ground, B—Fawn ground.
60-909 Beautiful rich-looking English Cretonne showing a handsome floral design. Splendid for side curtains. Per yard..... **63c**

The Popular Silkoline, 36 ins. Wide
A—Rose ground, B—Blue ground, C—Grey ground.
60-910 Made in a quality that will give excellent service as drapes, comforter coverings or cushion covers. Has smooth finish and pretty floral design. Per yard..... **25c**

Floral Art Sateen, 36 ins. Wide
A—Blue ground, B—Rose ground, C—Black ground.
60-911 Fancy Art Sateen in beautiful bird and floral design. Suitable for comforter coverings, cushion covers or drapes. Per yard..... **47c**

Paisley Pattern Sateen, 29 ins. Wide
Choice of A—Blue, B—Rose, C—Green.
60-912 For comforters, cushion tops or soft drapes, there is no material more suitable than this. Splendid value. Per yard..... **33c**

Paisley Comforter Covering, 36 ins. Wide
A—Green ground, B—Blue ground, C—Rose ground.
60-913 Comforter Covering in the old-fashioned, but ever-popular Paisley design. Has smooth glazed finish. Per yard..... **25c**

Durable Artistic Cretonne, 36 ins. Wide
A—Blue ground, B—Sand ground, C—Black ground.
60-914 One of the most pleasing Cretonnes on the page. A beautiful floral, tree and tropical bird design on a splendid-wearing cloth. Per yard..... **33c**

Turkey Red Chintz, 36 ins. Wide
Red Ground with Green, Gold, Blue and Black.
60-915 The old favorite Turkey Red Chintz in a splendid design. The color combination is distinctly pleasing. Per yard..... **25c**

Tapestry Cretonne, 36 ins. Wide
Choice of A—Rose, Brown and Green on Black.
B—Rose, Blue and Green on Black.
60-916 A rich Tapestry design reproduced in good quality Cretonne. Suitable for coverings for bedroom boxes, couches, chairs or cushions. Per yard..... **33c**

Beautiful Drapery Chintz, 36 ins. Wide
A—Grey ground, B—Black ground, C—Blue ground.
60-917 Drapery Chintz in a neat floral and bunches-of-grapes design. An effective curtain material and comforter covering. Per yard..... **25c**

Sunfast Silk Drapery, 36 ins. Wide
Choice of A—Blue, B—Rose, C—Gold.
60-918 A new fabric that drapes in delightful soft folds and makes lovely casement or side hangings. Per yard..... **1.25**

Lustre Lace Panel
Size 45 ins. wide by 2½ yards.
Cream only.
Single Panel **4.50** Per Pair **9.00**
60-919 Lustre Panel, made of Artificial Silk with a lace fringe at the bottom, and having a lovely design well woven in the material.

Colored Ruffle Scrim Curtain
Size 28 ins. wide by 2½ yards.
Choice of A—Blue, B—Mauve, C—Gold, D—Rose.
60-920 Dainty Novelty Ruffled Scrim Curtain made of a good quality White Scrim finished with a colored ruffle. Also hemstitched in color to match ruffle. Complete with colored tie backs. Per pair..... **2.10**

**Tapestries, Velours and other Choice
— Drapings —**



Drapery Repp
40 ins. **83c** Per Wide Yard

60-175 Drapery Repp is a material which can be used for a variety of purposes. Cushion covers, table covers and runners or overcurtains can be made very successfully from this hard-wearing fabric, and it can also be used with good results for light upholstery. The material comes in five rich plain colors: Rose, Blue, Green, Brown or Red.

For the Home Upholsterer
50 ins. **2.00** Per Wide Yard

60-176 When you purchase this Tapestry you will have a cloth which will give you long and lasting service. For the home upholsterer it is excellent, as it is easy to match up, and you will find the color combination distinctly pleasing. Black on a Blue Ground. Good value.

Foliage Design Tapestry

50 ins. **2.50** Per Wide Yard

60-177 Have you ever thought of doing your own re-upholstering? You will find the tapestry illustrated immensely satisfactory for the purpose. A beautiful foliage design in harmonizing color combination of Brown, Green and Blue. A splendid cloth, priced low for this quality.

Roman Stripe Tapestry

40 ins. **67c** Per Wide Yard

60-178 This durable and serviceable material which can be used in many ways. Specially suited for making light portieres for doorways, cushion covers or couch covers. A cloth which is very popular. Combination colors Green, Brown, Red and Gold.



Single Curtain 15.00
Per Pair 29.95

60-516 Velours Portieres have a rich, effective appearance when hanging. Supplied with both sides same color or different colors on either side. See list of colors in Velours No. 60-517 below. Each curtain 49 ins. wide, and 6 ft. 7 ins. long. Made to your order with the least possible delay.

Soft Velvety Velours

Choice of Rose, Green, Brown or Blue.
49 ins. **2.85** Per Wide Yard

60-517 The Velours illustrated is a very desirable drapery material. It has a delightful, soft velvety finish and makes up beautifully into portieres for doorways, archways or side curtains for windows. Prices for made-up curtains are given in item 97-516 above.

Wool Felt and Denim

Wool Felt
72 ins. **1.65** Per wide. Yard

60-182 Wool Felt can be used for many purposes: linings, penants, cushion covers, etc. Rich plain colors of Red, Green, Blue or Brown.

Drapery Denim
36 ins. **29c** Per wide. Yard

60-183 This is a material that can be depended upon to stand lots of hard wear. Used for cushion tops, table covers, couch covers, valances, etc. Colors: Green or Brown.

Couch Cover

Size 50" x 96"
2.95 Each



A Handsome Armure Cloth

The material illustrated is particularly suitable for making over-curtains, or for covering chairs, couches or cushion forms. A well-woven fabric highly mercerized and with a neat conventional design which shows up well on the cloth. One of the nicest armures we have shown for a long time. Can be had in the rich plain colors of Deep Rose, Red, Green, Brown or Blue, and is supplied in two widths.

60-179 40 ins. wide. **79c** Per yard....

60-180 50 ins. wide. **1.15** Per yard....

Reversible Tapestry Curtains

Colors Red, Brown or Green.
Size 40 inches **3.95** Per wide by 2½ yds. Pair

60-181 Practically every home has a doorway or archway that should have a tapestry curtain. The one illustrated is inexpensive, has a beautiful conventional design well woven into the material and is reversible. Finished at top with tassels and at bottom with knotted fringe.

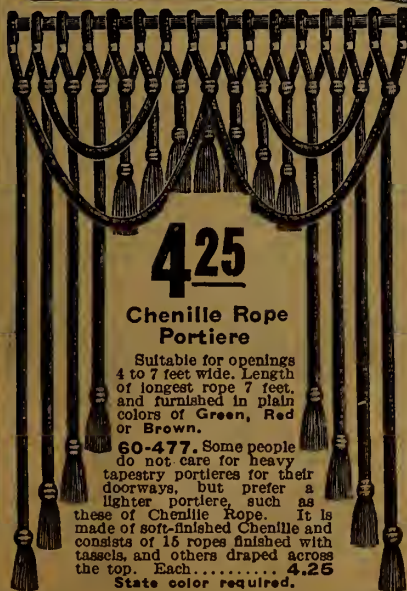

4.25

Chenille Rope Portiere

Suitable for openings 4 to 7 feet wide. Length of longest rope 7 feet, and furnished in plain colors of Green, Red or Brown.

60-477. Some people do not care for heavy tapestry portieres for their doorways, but prefer a lighter portiere, such as these of Chenille Rope. It is made of soft-finished Chenille and consists of 15 ropes finished with tassels, and others draped across the top. Each..... **4.25**
State each required.

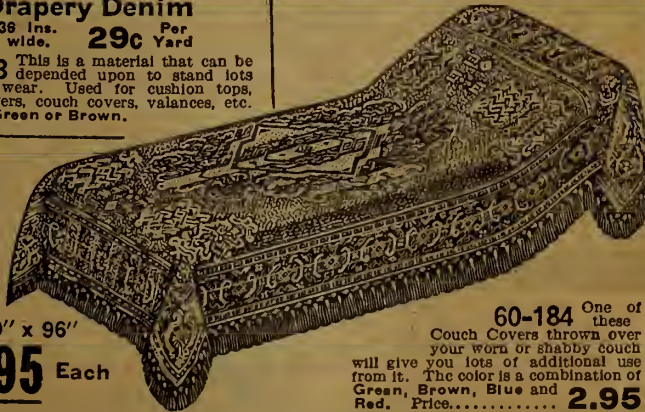

60-184 One of these Couch Covers thrown over your worn or shabby couch will give you lots of additional use from it. The color is a combination of Green, Brown, Blue and Red. Price..... **2.95**

Curtain Nets

That Add Charm and Beauty to the Home



Butterfly Pattern
40 ins. wide. **43c** Per Cream only. **Yard**

60-111. Woven in the square mesh fillet weave and trimmed with dainty lace edge. Has a splendid pattern showing butterflies and flowers. Will make beautiful curtains or with fringe at bottom will make nice panels.

Rose Design

Cream only. **37c** Per 40 ins. wide. **Yard**

60-112. A centre with a dainty rose design is the feature of this Net, and the lace edge gives an added attraction. You will be quite satisfied with the results when made into curtains. Made in the popular double thread square mesh. Will give splendid wear.



Bird Pattern Net

41 ins. wide. **65c** Per Cream or Ecoru. **Yard**

60-108. Handsome lace-edged Net in a striking bird house and flower design which will delight the most fastidious housewife. One of our best Nets. Launderers easily.

Fancy Madras

This Fancy Madras washes and irons beautifully, and falls naturally into soft drapery folds. It is sold in Cream only because that is the richest shade. The pattern is a rose design with double border of roses and bow-knots to match. The edge is imitation scallop. Sold in two widths.

60-113, 35 ins. **32c** wide. Per yard...
60-114, 44 1/2 ins. wide. **Yard 39c**



Fine Madras

44 1/2 ins. wide. **45c** Per **Yard**

60-115. This is another soft, fine Madras Muslin, similar to 60-113, but in a different pattern and better quality. Has a floral centre enclosed in a double border of beautiful large roses with imitation scalloped edges. A really delightful drapery material. Supplied in a rich Cream color only.

Double Border

43 ins. wide **31c** Yd. White only.

60-103. Every woman likes to have durable, attractive-looking curtains on her windows. Why not purchase some of this Curtain Net with strong overlapped edges in a dainty bow-knot design with centre to match? The effect when hanging is good, the material will give long and satisfactory service, and the necessary outlay is small.



TAG BARGAIN

Lace Curtain Bargain

98c Per Pair

36 ins. wide x 2 1/4 yards long. White only.

60-100 A Nottingham Lace Curtain—popular, serviceable, strong. Has durable overlapped edges, is easily laundered and is effective when hanging. At the price quoted they are a most unusual bargain for this quality. Per pair... **98c**

60-101 Curtain Net, 36 ins. wide. White only. The same splendid pattern as the curtain above, and made of the same quality material. Note the bargain price. Per yard... **21c**



Fillet Net
38 ins. wide.

Cream or Ecoru. **33c** Yard

60-104. A plain-edge, double-thread Fillet Net which can be made doubly attractive by sewing our No. 60-971 edging on both sides. A durable curtain net of which you will be justly proud.



Attractive Net

25c Yard

38 ins. wide. White only.

60-102. You should not pass this Curtain Net by without looking at it carefully. An attractive pattern which shows up well on the material finished with scalloped overlapped edges. It only takes five yards of material to make a pair of curtains for the average window.

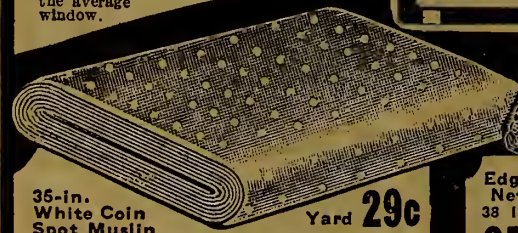

Edged Net
38 ins. wide.

85c Per Cream **Yard** only.

60-109. This is a Fillet Net trimmed with a lace edging in a rich conventional design which shows up well on the material, and which will make up into charming curtains suitable for your best rooms.

35-in. White Coin Spot Muslin

Yard 29c

60-450. We do not offer any material which is more suited for dainty sewing-room, bedroom or kitchen curtains than this Coin Spot Muslin. Medium-sized dots on a good quality material.

60-971. Fancy Edging—for Madras, Nets or Scrims. White or Cream. 10 yards **35c**.



Edged Curtain Net

42 ins. wide. **48c** Per Cream only. **Yard**

60-107. We do not hesitate to offer this handsome block pattern Net on the left for your consideration. Conventional figures on a good quality material finished with a lace edge, make a Curtain Net which is one of our best values. You will be well pleased with it.

Handsome Edged Tuscan Net

40 ins. wide. Cream only.

60-110. Tuscan Net has a very handsome appearance, and the pattern illustrated is most striking. The open Tuscan weave trimmed with lace edge and finished with our 60-970 fringe, as illustrated, makes an exceptionally attractive window decoration. We will make panels for you out of this material, 2 1/4 yards long, for **1.50** each.

47c Per **Yard**

60-970. Fringe is 15c per yard.

Dainty Scrim

Marquisettes and Casement Cloth Curtain Materials

Bordered Scrim
White only. **12c** Per
32 ins. wide. Yard

60-126. Here is a chance to secure material for a serviceable pair of curtains at a low price. This is a bargain in a durable, double-bordered Scrim with neat taped edges and rows of imitation hemstitching.

Check and Spot
White only. **30c** Per
35 ins. wide. Yard

60-131. This material is greatly in demand. It is an excellent quality Marquisette with a spot in the centre of each check. If desired we will ruffle this material for 5c per yard extra.

Trimmed Marquisette
35 ins. wide. **60c** Per
White or Cream. Yard

60-140. This is the best Marquisette on the page. Trimmed with a lace edge and beautiful imitation hand-made insertion in a striking design. A row of hemstitching assists materially in the general appearance.

Plain Materials

60-130. Cable Marquisette. A very heavy quality of 3-ply thread, useful both for curtains and fancy work. Width 35 ins. Colors White, Cream or Ecoru. **45c** Per yard.

60-133. Plain Marquisette of fine quality and even weave. You can trim this material yourself with satisfying results. White, Cream or Ecoru. 36 ins. wide. **25c** Per yard.

60-132. Plain Scrim, evenly woven and nicely finished. A fine quality which looks well trimmed with insertion or lace edging. 38 ins. wide. White, Cream or Ecoru. Per yard. **15c**

Fancy Bordered Marquisette

36 ins. wide.
White, Cream or Ecoru. **23c** Per
Yard

60-125. You will be very pleased with this pretty double-bordered Marquisette, with its rows of imitation hemstitching, drawn thread work and taped edges. Effective, easily-laundered curtains which will give excellent service may be made from this material.

Colored Dot

Colors White, Blue, Rose or Gold Dot on White Ground. 36 ins. wide.

60-128. This Marquisette is a good quality with a nice grouping of dots, and the colors are sunfast. If you desire we will ruffle this material for 5c per yard extra. **39c** Per Yard

Colored Stripe Marquisette

Rose or Blue stripe on a White Ground. 32 ins. wide. **18c** Per
Yard

60-129. We were so delighted with this material when we saw it that we purchased a large quantity, and are offering it to you at a low price. Four colored stripes down each side, with rows of imitation hemstitching and drawn thread work add materially to the effect.

Fancy Marquisette

White or Cream. 35 ins. wide. **25c** Per
Yard

60-127. This is a very handsome-looking Marquisette with plain centre and fancy double border. The quality is excellent, and when made up into curtains the effect will be most attractive. Not expensive and easily laundered. Suitable for dining rooms or sitting rooms. Your choice of White or Cream.

Bordered Scrim

36 ins. wide. **16c** Per
Yard

White, Cream or Ecoru. 60-134. Bordered Scrim is easily washed and ironed, and therefore is very desirable for curtain material. The Scrim illustrated has a wide double border with rows of imitation hemstitching and drawn thread work. Makes up into acceptable curtains for bedroom or kitchen windows.

Casement Cloth

36 ins. wide. **19c** Per
Yard

Rose and Green, or Rose and Blue on Cream Ground. 60-136. This Casement Cloth has an exceptionally dainty double border in rose and leaf design, with centre to correspond. For making neat, light over-curtains you cannot choose any more suitable fabric. It is similar to scrim, and will give lasting service and makes up splendidly.

Lace Edge and Insertion

30 ins. wide. **29c** Per
White only. Yard

60-137. One of the best values on the page. A neat lace edge and conventional design insertion with a row of hemstitching on good quality scrim combine to make this handsome curtain material. It only takes 5 yds. to make a pair of average size curtains.



White, Cream or Ecoru
60-122. Hemstitched Marquisette in a well-finished and nicely-woven quality, finished on one side with a 2-inch hem. Makes dainty curtains, and will give good service. Width 33½ ins. Per yard..... **30c**
60-120. Tape-Edged Scrim, finished on both sides with a row of imitation hemstitching. Durable and has a neat effect. Width 35 ins. Per yard... **17c**
60-121. Tape-Edged Marquisette. A serviceable material finished on both sides with imitation hemstitching. Excellent for bedroom curtains. Width 35 ins. Yard **25c**

Checked Marquisette
32 ins. wide. **43c** Per
Yard
60-139. This White Marquisette will give you great satisfaction, both in appearance and wearing qualities. The material is trimmed with a row of hemstitching, an extra wide insertion and neat lace edge.

Ruffled Scrim
60-141. Good quality Scrim, neatly ruffled and hemstitched. 31 ins. wide. White only. Per yard. **27c**
60-142. Same style as 60-141, but made of good quality Marquisette. 30 ins. wide. White only. Per yard..... **37c**

Edged Scrim
36 ins. wide. **20c** Per
Yard
White or Cream. 60-135. For neat, simple curtains we do not offer any material more suitable than the Edged Scrim shown above. A good quality with two rows of imitation hemstitching and a dainty lace edge on one side.

Lace-Trimmed Scrim
30 ins. wide. **37c** Per
White only. Yard

60-138. Illustrated is an exceptionally nice-looking lace-trimmed Scrim. A wide, beautiful Shamrock design insertion is the feature of this durable quality. It is hem stitched, and when made into curtains has a very handsome effect.



Novelty Marquisette B

35 inches wide. White or Cream. **19c** Per Yard
We draw your attention particularly to these two 60-123 Marquisettes which we purchased at a special price, and on which we are giving you the advantage of our fortunate purchase. Two Novelty Marquisettes which will make up into delightfully dainty curtains. The material is easily laundered—wash, iron and hang the same day. Splendid value. Your choice of either pattern, A or B. Per yard..... **19c**

Your Choice **19c** Per Yard

LACE CURTAINS

Lace Curtain
30 ins. wide by
2½ yds. long.
87c Per
Pair
60-149 This
Nottingham Lace Cur-
tain is priced low.
Has dainty floral
and bow-knot de-
sign border with a
figured lattice effect
centre. White
only.

Nottingham
38 inches wide by
2½ yards long.
1.10 Per
Pair
60-150 These
strong
Curtains have a
striking border de-
sign with figured
centre; look well
when hanging.
White only.

Swiss Net Curtains
40 inches
wide by 2½
yards long. **3.75** Per
Pair
White or Cream.

Attractive Swiss Net
40 ins. wide
by 2½ yds.
long. **4.75** Per
Pair

60-156 Swiss Curtain of
good quality
Net finished with a neat
scalloped border and an
exceptionally pretty design
in applique work which is so
attractive. Will wear well.

Pretty Kitchen Curtain
40 inches wide by 38 inches deep. White only.
60-147 For the busy housewife
this is an ideal curtain for
the kitchen window. Has loops at
the top for running rod through.
Finished with scalloped overlapped
edges. **35c**
Each

White or Cream.
60-157 Another one of
those beautiful
Swiss Net Curtains better in
quality than 60-156, with a
more elaborate border neatly
applied. A beautiful floral
design shows up well on the
net. Easily laundered.

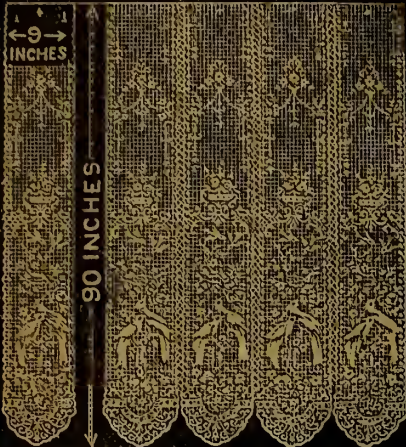

Sectional Panelling

Cream only. **43c** Each Section.

60-161 This style of Curtain is extremely
popular at present. Made of fine
quality Filet Net. It has an outstanding floral and
bird design which is complete in each panel. The
panels are woven together, and four of these are
approximately one yard. You can purchase as
many panels as you wish according to the width of
your window. Each panel is 9 inches wide by
90 inches long.

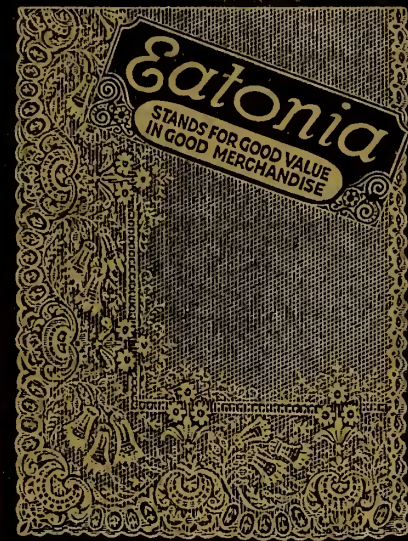

"EATONIA" Lace Curtain

60 inches wide by 2½ yards long. **2.50** Per
Pair
White only.

60-293 We have marked this Curtain with the word
"EATONIA", because we are convinced that it
is a curtain which will give en-
tire satisfaction and is good
value. It has a beautiful
floral design border and is a
copy of a high-priced Brussels
Net Curtain. A curtain which
will give an air of distinction
and charm to any room.



Lace Lambrequin Curtain

60 inches wide by 2½ yards long. **75c** Per
Set
White only.

60-145 The old style popular Lambrequin Curtain with
the effect of a pair of curtains and over-valance
does not lose its popularity
because of its width, easy-
hanging qualities and the
simple laundering required.
Made of good strong Net, has
a splendid design well woven
on the material. Order early.
Splendid value.

Double-Bordered Curtain

45 inches wide by 2½ yards
long. **2.25** Per
Pair
White or Cream.

60-152 These double-bordered Curtains are
decidedly advantageous as you can
use them either as panels or in pairs. Have a
most striking appearance with the wide border
showing cupids and a centre with urns and flowers.
The Net is strong and will give lasting service.
Scalloped edges add to its attractiveness. A
very handsome curtain.

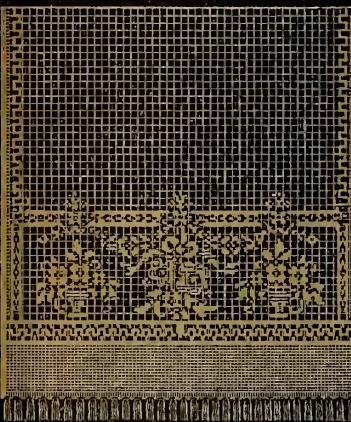

Neat Fringed Panel

Each Panel 42 ins. wide by 2½ yds. long.
2.80 per pair or **1.40** each Panel.

60-160 We have purchased these cur-
tains in the Cream color only
because we think that is the richest color
and we know if you purchase these panels
you will be thoroughly satisfied. Good
quality Tuscan Net with a striking design
worked in imitation filet lace, and neat
fringe.



Square Mesh Curtains

36 inches wide by
2½ yards long. **2.75** Per
Pair
White or Cream.

60-151 This is one of the nicest
curtains on the page. Neat,
simple in design, it is a curtain which
you can hang in your best rooms and we
are sure it will be admired. It is woven
in a filet weave square mesh which is so
durable, and with scalloped edge.



Lace Lambrequin

30 inches by 30 inches.
White **59c** Per
Pair

60-146 You will be surprised at
the finished appearance
this Lace Lambrequin will give to
your windows, hung at top or across
centre. Top finished with loops.

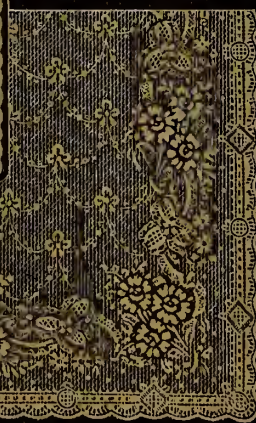

Allover Pattern

42 ins. wide by
2½ yards long. **1.55** Per
Pair
White only.

60-153 This is one of the daintiest
patterns in a Lace Curtain
we have ever offered. Most attrac-
tive, it is a strong durable curtain with
scalloped overlapped edges and will
look well in any room. Smart and
pleasing in appearance.

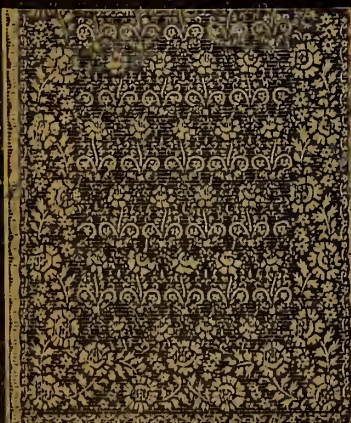

Fine Madras Curtains

45 inches wide by
2½ yards long. **2.19** Per
Pair
Cream only.

60-159 This curtain is made of fine
quality Madras which you
know drapes so beautifully. The design
is decidedly handsome and the floral
double border is an added feature which
helps to make this such an attractive
curtain. Easily laundered and excellent
value. May be used as a panel if desired.



Lace Door Panel

30 inches wide
by 40 inches
deep. **33c** Each

60-148 You require a door panel,
why not invest in this
dainty Panel of strong white Not-
tingham Lace with a nice all-over pat-
tern, finished with scalloped over-
lapped edges? White only.



Fancy Madras Curtains

36 inches wide by
2½ yards long. **1.89** Per
Pair
Cream only.

60-158 Another one of those beau-
tiful, softly-clinging Ma-
dras Curtains but in a narrower
width. It has a beautiful centre
pattern with a double border in a
lovely rose design. Well made with
imitation scalloped edges.

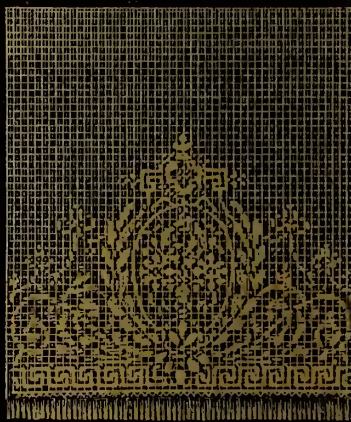

Fancy Fringed Panel

Size 40 inches wide by 2½ yards long.
Per Pair **2.20** or Single Panel **1.10**

60-155 We have purchased this panel
in the Cream color only.
Fringed at the bottom and showing a
striking pattern, it is a panel which will
give lasting wear and look remarkably
effective when hanging. Do not overlook
this Panel when you wish to recurtain
your windows.

White, Cream or Ecor
60-271. Plain Hemstitched Scrim Curtain, most popular where a simple effect is desired. Splendid quality Scrim. Size 33 ins. wide by 2 1/4 yds. long. Per Pair **1.10**
60-272. Plain Hemstitched Marquisette Curtains, made of good quality mercerized Marquisette. Size 32 ins. wide by 2 1/4 yds. long. Per pair... **1.59**

Made-up Curtains in Scrim Marquisette and Tapestry

Edged insertion
 White or Cream.
2.00 Per Pair
 31 ins. wide by 2 1/4 yards long.
60-280. Scrim Curtains will never lose their popularity because they are so easy to launder, and so dainty, too. A neat hemstitched Curtain of splendid quality Scrim, finished with a neat lace-edged insertion.

Novelty Marquisette
 35 ins. wide by 2 1/4 yards long. **3.55** Per Pair
60-283. Exceptionally well-made Marquisette Curtains which will give long and useful service. Dainty block design insertion; hemstitched and trimmed with lace edge. Cream only. Laundered well repeatedly.

We show on Page 294 some pretty yet inexpensive Casements, Cretonnes, and Madras in delightful harmonizing colors. They will make exceedingly dainty overdrapes for Scrim, Marquisette and Lace Curtains shown on these pages.

Trimmed Marquisette
 Size 32 1/4 ins. wide by 2 1/4 yds. long. **2.75** Per Pair
60-282. Dainty curtains of good, heavy Marquisette trimmed with fancy insertion in Leaf and Bird design. Lace edged and hemstitched. White or Cream.

Edged Scrim Curtains
 Size 32 ins. by 2 1/4 yds. White or Cream. **1.45** Per Pair
60-285. This hemstitched, lace-edged Scrim Curtain will stand for lots of laundering and hard wear. It will be favored by many. Fine value.

Lace Edge and Insertion
 33 ins. wide by 2 1/4 yards long. **2.25** Per Pair
60-279. An all-round, serviceable Scrim Curtain. Block insertion with pretty floral design as a feature; lace edge and hemstitching give quite a finished appearance. White or Cream.

Three-Piece Dutch Style Curtain
 Total width 64 ins. by 2 1/4 yards. White or Cream. **1.75** Per Set
60-281. For those who care for the more elaborate type of curtain we are offering the pretty insertion-edged Scrim Curtain shown above. The effect is greatly improved by the hemstitching and neat lace edge. Can be used for either wide or narrow windows.

Dutch Style Scrim Curtain
 Total width 56 ins. by 2 1/4 yards long. Color White only. **1.25** Per Set
60-270. Popular three-piece Dutch style Scrim curtains, of good quality scrim, finished with a row of hemstitching, dainty lace edging and medallions of imitation net lace inset in the corners and valance. Special value.

Fancy Marquisette Panel
 Each panel 39 ins. wide by 2 1/4 yards long. **2.80** Per Pair
 Cream only, or 1.40 per Panel.
60-278. This style of curtain is steadily becoming more popular because it is easy to hang, and there are many windows where one panel is sufficient.

Dotted Frilled Curtains
 27 ins. by 2 1/4 yards. White only. **2.15** Per Pair
60-276. Ruffle Curtains are simple and dainty looking, and are ideal curtains for bedrooms. These are good quality Marquisette with a neat dot. Complete with tie-backs. Exceptionally easily laundered. A real decoration.



Handsome Tapestry Curtain
 40 ins. wide by 2 1/4 yards long. **5.25** Per Pair
 Colors Green, Brown or Red and Green. A lighter weight than 60-936, but nevertheless serviceable; colors are decidedly rich; pattern is bold and well woven in material. Finished at top with tassels, and knotted fringe at bottom.

Colored Dot on Marquisette
 27 ins. wide by 2 1/4 yards long. **2.35** Per Pair
60-277. Yet another style of Ruffle Marquisette Curtain. Do you realize just how dainty these curtains are and what a nice effect they have when banging? We can supply them in three colors: Rose, Blue or Gold Dots, so that you will be able to suit any room. They make a window decoration of which you will be very proud. Order early as they are splendid value. Colors are sunfast and tubfast.

Choice of Popular White Ruffle Curtains
 Complete with Tie-backs.
60-273. Ruffled Hemstitched Scrim Curtains of good quality material. 27 ins. wide by 2 1/4 yards long. Per pair... **1.25**
60-274. Ruffled Hemstitched Marquisette Curtains. Splendid quality. 27 ins. wide by 2 1/4 yards long. Per pair **1.70**
60-275. Ruffled Hemstitched Voile Curtains 30 ins. wide by 2 1/4 yards. Per pair **2.35**
60-276. Ruffled Hemstitched Scrim Curtains of good quality material. 27 ins. wide by 2 1/4 yards. Per pair **1.25**
60-284. Another style of Frilled Curtains sure to be popular because it is a novelty. Easy to hang, drapes nicely and made of good strong Marquisette.

Fringed Tapestry Curtains
 48 ins. wide by 2 1/4 yards long. **6.25** Per Pair
 Colors Green, Brown or Red and Green.
60-936. A beautiful Tapestry Curtain which will look exceptionally well hanging in your doorway. A splendid well woven reversible design. Finished with knotted fringe at bottom and tassels at top.

Here Are Interesting Values in Useful Home - Furnishing Items!



**"Red Seal"
Cedar Chests**

61-401 A "Red Seal" Cedar Chest protects your clothing from moth worms before they can do any damage. A Cedar Chest will serve a double purpose in any room—besides being a moth destroyer and safe storage place it is a beautiful piece of furniture. It is made of Tennessee Red Cedar, and finished to preserve the natural grain and color of this beautiful wood. A "Red Seal" Cedar Chest is a Christmas gift that will delight every woman. Trimmings and hinges are sheet copper, satin-finished and lacquered. The most popular size is 42 ins. long by 19 1/4 ins. wide x 17 1/2 ins. high. Price..... **18.65**
 Prices for other sizes: 37 ins. long by 18 1/2 ins. wide by 16 1/2 ins. high. Price..... **16.25**
 48 ins. long by 20 1/4 ins. wide by 18 1/2 ins. high.. **24.95**



For Many Home Uses

There is no reason why you should not do your own upholstering work and save money, when you can secure this Fabrikoid at such a low price! Fabrikoid is a substitute for leather, which it resembles very closely. It is made of heavy cotton treated with a special coating which will not crack. You will observe in the illustrations various ways in which this excellent material may be used. Supplied in grades and colors as below:—
61-472. Color Green,
 50 ins. wide. Per yard..... **1.45**
61-473. Color Maroon,
 50 ins. wide. Per yard..... **1.45**
61-474. Color Spanish Brown, 50 ins. wide. Per yard..... **1.65**
61-475. Color Black, 50 ins. wide. Per yard..... **1.45**
 A heavier quality specially prepared for use as automobile tops, seats and curtains. Can also be used for buggy tops.
61-476. Color Black, 50 ins. wide. Per yard..... **1.15**

Attractive Couch Cover 2.95

Size including fringe, 48 x 93 inches.



60-971
 This Couch Cover is in the popular Roman stripes design with stripes of Green, Red and Brown and other colors delightfully interwoven, giving a very striking effect. Will give splendid wear, for it is reversible. Will be found immensely useful for covering up defects in your old couch or protecting your new one. Price..... **2.95**

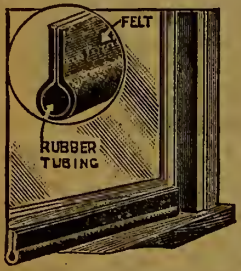

Storm-Proof Weatherstrip 60-542. The Weatherstrip shown is made of a rubber inner core covered with rubber-treated black felt, and is strong and well made. It prevents draughts and keeps out the cold air which finds its way into the house through the doors and window frames. Also prevents the windows rattling. Very inexpensive and serviceable. Each box contains 20 feet of strip and sufficient tacks to attach. Width of strip 3/4-inch. Price per box..... **49c**

**49c
Box**



Curtain Loops

60-939. Cotton Curtain Loops, with corded tassels, 11 ins. long. Colors White or Cream. Per pair..... **9c**
60-940. Fibre Silk-Covered Curtain Loops, in colors of Dark Green, Crimson, Medium Blue, Brown, White or Cream. 11 inches long. Per pair..... **33c**



60-537. Imitation Leather Upholstering Gimp, for use with Fabrikoid. Green, Maroon, Spanish Brown, or Black. Per yard..... **3c**



60-538. Marquetized Furniture Gimp. Green, Red, Brown, Fawn, Black or Blue. Per yard..... **6c**



60-536. Upholstering Nails. Choice of Green, Maroon, Spanish Brown or Black. 2 doz. for..... **5c**



60-948. Cotton Ball Fringe, for trimming curtains. Blue, Rose, Green, Brown, White, Cream or Ecru. Per yard..... **12c**



60-970. Illustrated is a Fringe, extensively used when making panel curtains from the Nets and Marquisesettes shown on pages 296 and 297. Supplied in colors of Cream or Ecru. Is 3 inches deep. Gives a decidedly attractive and finished appearance. Per yard..... **15c**



60-540. Webbing, used for upholstery. Per yard..... **7c**



60-534. Rug Fringe, heavy quality cotton. Green, Fawn, Red, and Green. 3 1/2 ins. wide. Yard **18c**

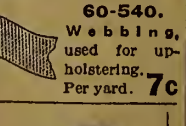

60-941. Silver-colored corrugated Pole Ends. 1 1/2 ins. Per pair..... **18c**

DRAPERY REQUIREMENTS

Extends From 22 to 40 Ins.

660-921. Brass-Plated Seah Rod, with 3/16-inch hollow outside tubing and solid inside rods; ball ends. Complete with screw brackets. Extends 22 to 40 ins. Each..... **5c**

660-922. Extension Rod, brass-plated, with slip-on ends. Made of 7/16-inch polished tubing. Extends 30 to 50 ins. Each..... **12c**

660-923. Extension Rod, brass-plated, with slip-on ends. Has a good appearance and is very serviceable. 7/16-in. diameter. Extends 30 to 50 ins. Each..... **15c**

660-924. Extension Rod, brass-plated. Made of 7/16-in. tubing, and finished with corrugated, silver-colored ball ends. Very attractive. Extends 30 to 50 ins. Each..... **12c**

Extends From 24 to 44 Ins.

660-933. Brass-plated Extension Rod, made of extra quality tubing, highly polished. Brackets can be used inside or outside of casing. Extends from 24 to 44 ins. 1/4-inch diameter. Each..... **13c**

660-934. Extension Window Pole. Heavy, brass-plated 1/4-inch tubing, with 1 1/2-inch polished slip-on ends. Extends 30 to 50 ins. Each..... **45c**

61-935. Same style and quality as above, but extending 40 to 72 ins. Each..... **55c**

61-936. White Enamel Pole. 1/4-inch diameter by 41 ins. long. Complete with screw brackets and silver-colored, corrugated ends. Each..... **15c**

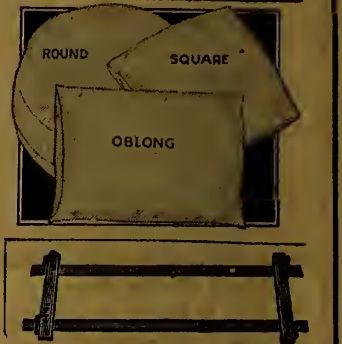

Cushion Forms
 These are made of odorless Kapok and Cotton filling, and are covered with strong white cotton. Your choice of three shapes, Round, Oblong or Square. Size and prices as follows:

Round
60-406. 18-inch diameter by 2 1/2-inch border. Each..... **80c**
60-407. 20-inch diameter by 2 1/2-inch border. Each..... **95c**
60-408. 22-inch diameter by 3-inch border. Each..... **1.05**

Oblong
60-409. 15-in. x 20-in. Each **70c**
60-410. 18-in. x 22-in. Each **80c**
60-411. 18-in. x 24-in. Each **90c**

Square
60-412. 18-in. x 18-in. Each **50c**
60-413. 18-in. x 18-in. Each **70c**
60-414. 20-in. x 20-in. Each **80c**
60-415. 22-in. x 22-in. Each **90c**
60-416. 24-in. x 24-in. Each **1.15**

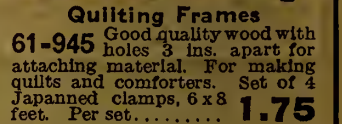

Quilting Frames
61-945. Good quality wood with holes 3 ins. apart for attaching material. For making quilts and comforters. Set of 4 Japanned comfoters, 6 x 8 feet. Per set..... **1.75**

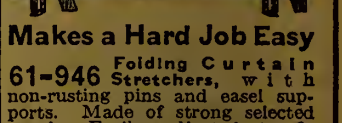

Curtain Stretchers
61-946. Folding Curtain Stretchers, with non-rusting pins and easel supports. Made of strong selected wood. Easily adjusted to fit curtains. Size 5 ft. wide by 10 ft. long. Per set..... **3.25**

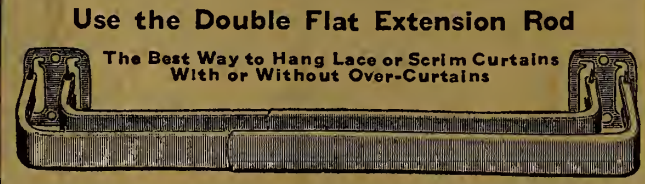

Use the Double Flat Extension Rod
 The Best Way to Hang Lace or Scrim Curtains With or Without Over-Curtains

660-925. Very popular and easily adjusted. Double style, complete with brackets. Extends 28 to 48 ins. Per set..... **40c**
660-926. Same Rod as 660-925. Single style. Extends 28 to 48 ins. Each..... **20c**
660-927. Same Rod as 660-925. Double style. Extends 36 to 63 ins. Per set..... **45c**
660-928. Same Rod as 660-926. Single style. Extends 36 to 63 ins. Each..... **23c**

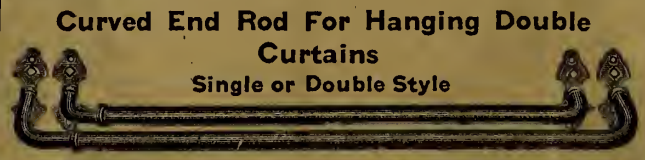

Curved End Rod For Hanging Double Curtains
 Single or Double Style

660-929. Double Extension Rod, brass-plated; curved ends; for curtains and over-curtains or valance; 7/16-inch tubing. Extends 30 to 50 ins. Per set, complete..... **25c**
660-930. Same Rod as 660-929. Single style. Each..... **13c**

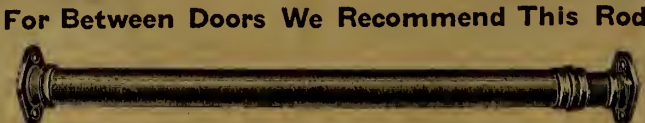

For Between Doors We Recommend This Rod

660-931. Portiere Rod, brass-plated; for use between archways, doorways, etc. Very effective for hanging valours and tapestry curtains or portieres. 3/4-inch diameter. Extends 28 to 54 ins. Each..... **55c**
61-932. Same Rod as 660-931. Extends 40 to 72 ins. Each..... **65c**

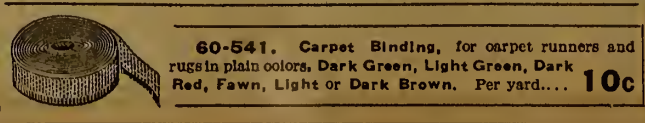

60-541. Carpet Binding, for carpet runners and rugs in plain colors, Dark Green, Light Green, Dark Red, Fawn, Light or Dark Brown. Per yard..... **10c**

Keep the Old Flag Flying
 Have you a flag to fly on holidays or special occasions? There is a splendid selection awaiting you here in the lists printed below. Take advantage of this opportunity. National Flags, in Cotton, mounted on sticks, Union Jacks or Canadian Ensigns.

No.	Length	Width	Price	No.	Length	Width	Price
60-417.	7 1/2 x 11 1/2	ins.	7c	60-420.	16 x 23	ins.	20c
60-418.	8 1/2 x 13 1/2	ins.	8c	60-421.	17 1/2 x 29	ins.	25c
60-419.	12 x 16	ins.	10c	60-422.	21 x 34 1/2	ins.	40c

All-Wool Bunting Flags

Union Jacks			Canadian				
No.	Length	Width	Price	No.	Length	Width	Price
60-423.	3 1/2 x 1 1/2	ft.	1.00	60-430.	3 1/2 x 1 1/2	ft.	1.95
60-424.	4 1/2 x 2 1/2	ft.	1.85	60-431.	4 1/2 x 2 1/2	ft.	2.75
60-425.	6 1/2 x 3 1/2	ft.	2.90	60-432.	6 1/2 x 3 1/2	ft.	3.85
60-426.	7 1/2 x 3 1/2	ft.	4.00	60-433.	7 1/2 x 3 1/2	ft.	5.35
60-427.	9 1/2 x 4 1/2	ft.	5.50	60-434.	9 1/2 x 4 1/2	ft.	7.00
60-428.	10 1/2 x 5 1/2	ft.	7.00	60-435.	10 1/2 x 5 1/2	ft.	10.00
60-429.	12 1/2 x 6 1/2	ft.	9.00	60-436.	12 1/2 x 6 1/2	ft.	11.50

Brass-Plated Curtain Tubing

61-937. Brass-Plated Curtain Rod, cut any length up to 12 feet; for general drapery use, or for use in clothes closets. Diameter 1/2-in. Foot **12c**
 Diameter 3/4-in. Foot **15c**
 Diameter 1-in. Per foot..... **18c**

For Use With Brass Tubing

60-947. Steel Plates, in brass or imitation nickel. Diameter 3/4-in. Per pair..... **15c**
60-948. Brass Plates, in brass or imitation nickel. Diameter 3/4-in. Per pair..... **20c**
60-949. Brass Plates, in brass or imitation nickel. Diameter 1-in. Per pair..... **20c**

WINDOW BLINDS

EFFECTIVE PATTERNS — EXCELLENT VALUES

Sizes of shades on this page are all cloth measurements. See illustration. Examine package carefully. Shade fittings will be found in end of wrapper. Any shades cut to narrower width, 5c each extra.



Fancy Lace Trimmed Shade
Colors Cream or Dark Green.

37 Ins. wide x 70 Ins. long.

Price Each **98c**

61-702 A new and attractive lace-trimmed Window Shade, made from opaque cloth and mounted on a reliable spring roller. Complete with brackets, tassel pull and nails.

60-703 Lace, as illustrated Per yard... **16c**

TIP TO TIP MEASURE

MADE TO ORDER SHADES FOR SPECIAL SIZED WINDOWS

CLOTH MEASURE

Order 97-858 Our Highest Quality Standard Opaque Cloth

Read carefully instructions as to measurement. These are shades made from our highest quality standard opaque cloth, mounted on best Hartshorn rollers. Ready to hang with brackets, nails and ring pull. A very durable shade which we highly recommend for its wearing qualities. When ordering these shades give width of cloth across the window in inches, and length from top to bottom in feet, then add 9 inches for lap around roller and hem at bottom.

They can be supplied in Plain Colors of White, Cream, Light Green or Dark Green. If you prefer combination colors in White with Light or Dark Green or Cream with Light or Dark Green add 1/8 extra to prices quoted below. State clearly color and size required. Prices for special sizes and colors not advertised will be given on application. Most shades are hung on the outside of window frame. If you wish to hang them inside of frame give tip to tip measure. See illustration. When ordering use number 97-858.

Length top to bottom in feet	Width in Inches Across the Window of CLOTH ONLY.						Width in Inches Across the Window of CLOTH ONLY.						Length top to bottom in feet
	18"	21"	22 1/2"	30"	36"	41"	45"	47 1/2"	52"	62"	72"	82"	
3-0	.70	.80	1.00	1.00	1.05	1.15	1.35	1.50	1.75	2.45	5.30	6.00	
4-0	.85	.95	1.15	1.20	1.25	1.35	1.55	1.70	2.00	2.85	6.00	6.85	
4-6	.95	1.05	1.25	1.30	1.35	1.45	1.65	1.80	2.10	3.00	6.35	7.25	
5-0	1.05	1.15	1.35	1.40	1.45	1.55	1.75	1.90	2.20	3.15	6.70	7.65	
5-6	1.15	1.25	1.45	1.50	1.55	1.65	1.85	2.00	2.30	3.30	7.05	8.10	
6-0	1.25	1.35	1.55	1.60	1.65	1.75	1.95	2.10	2.40	3.45	7.45	8.55	
6-6	1.35	1.45	1.65	1.70	1.75	1.85	2.05	2.20	2.50	3.60	7.85	8.95	
7-0	1.45	1.55	1.75	1.80	1.85	1.95	2.15	2.30	2.60	3.75	8.25	9.35	
7-6	1.55	1.65	1.85	1.90	1.95	2.05	2.25	2.40	2.70	3.90	8.65	9.75	
8-0	1.65	1.75	1.95	2.00	2.05	2.15	2.35	2.50	2.80	4.05	9.05	10.15	
8-6	1.75	1.85	2.05	2.10	2.15	2.25	2.45	2.60	2.90	4.20	9.45	10.55	
9-0	1.85	1.95	2.15	2.20	2.25	2.35	2.55	2.70	3.00	4.35	9.85	10.95	
9-6	1.95	2.05	2.25	2.30	2.35	2.45	2.65	2.80	3.10	4.50	10.25	11.35	
10-0	2.05	2.15	2.35	2.40	2.45	2.55	2.75	2.90	3.20	4.65	10.65	11.75	

Insertion Trimmed Shade
Cream or Dark Green.
37 Ins. wide x 70 Ins. long.

Price Each **1.00**

61-704 Fancy Corded Insertion-trimmed Shade of pleasing design. Made of opaque cloth and mounted on serviceable spring roller. Complete with brackets, nails and tassel pull.

60-705 Insertion as above. Per yard... **16c**

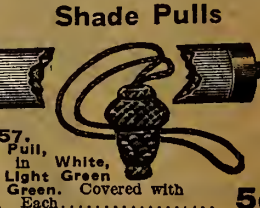

60-857. Shade Pull, supplied in White, Cream, Light Green or Dark Green. Covered with fibre dtk. Each... **5c**

Shade Rollers



61-856. Hartshorn Spring Window Shade Roller, 1-in. x 42 ins., with slat and brackets. (Shade not included.) Each... **35c**



Durable Scotch Holland Shades

Choice of Cream or White. A superior quality shade material which we fully recommend as our best line. We supply these shades in either lace or insertion, or lace and insertion trimmings. These are mounted on best Hartshorn spring rollers. When ordering give width across the window and the color and trimming required. Complete with brackets, nails and tassel pull. Order by number below.

Size	Lace only		Insertion only		Lace & Insertion	
	Length	No. Each	No.	Each	No.	Each
Up to 30" x 72"	97-707	1.75	97-712	1.50	97-717	2.00
31" to 36" x 72"	97-708	1.85	97-713	1.90	97-718	2.10
37" to 42" x 72"	97-709	2.15	97-714	2.20	97-719	2.45
43" to 48" x 72"	97-710	2.60	97-716	2.65	97-720	2.95
49" to 54" x 72"	97-711	3.10	97-716	3.15	97-721	3.45

Prices for other sizes and samples upon request with or without trimming. We can supply Plain Holland Shades in Green, 37 ins. wide by 70 ins. long at 2.00 each. Other sizes on request.

Durable Plain Oil Opaque Window Shade

Plain or combination colors as desired, can be supplied in these serviceable oil opaque Shades mounted on best spring rollers. Complete with brackets, nails and ring pull. We will cut any shade to a narrower width at 5c each extra.

For Plain Colors only: Cream, Light Green or Dark Green. For Combination Colors only: White with Dark Green or Cream with Dark Green.

No.	Width and Length	Price Each	No.	Width and Length	Price Each
61-801	37 x 70 ins.	1.20	61-811	37 x 70 ins.	1.45
61-802	37 x 82 ins.	1.45	61-812	37 x 82 ins.	1.75
61-803	42 x 70 ins.	1.65	61-813	42 x 70 ins.	2.00
61-804	42 x 82 ins.	1.85	61-814	42 x 82 ins.	2.15
61-805	45 x 70 ins.	2.15	61-815	45 x 70 ins.	2.40
61-806	45 x 82 ins.	2.30	61-816	45 x 82 ins.	2.55
61-807	48 x 70 ins.	2.25	61-817	48 x 70 ins.	2.50
61-808	48 x 82 ins.	2.50	61-818	48 x 82 ins.	2.75
61-809	52 x 70 ins.	2.70	61-819	52 x 70 ins.	3.00
61-810	52 x 82 ins.	3.00	61-820	52 x 82 ins.	3.60

To tighten spring, pull shade down full length, remove from brackets, roll up by hand, replace on window.



Trimmed Oil Opaque Shade

Supplied in Cream or Dark Green. One of our best qualities opaque cloths, mounted on Hartshorn rollers, trimmed with lace or insertion, or both lace and insertion. Complete with brackets, nails and tassel pull. Prices quoted below.

Size	Lace only		Insertion only		Lace & Insertion	
	Length	No. Each	No.	Each	No.	Each
37 x 70 ins.	97-722	1.55	97-726	1.60	97-730	1.85
37 x 82 ins.	97-723	1.80	97-727	1.85	97-731	2.10
42 x 70 ins.	97-724	2.00	97-728	2.05	97-732	2.35
42 x 82 ins.	97-725	2.20	97-729	2.30	97-733	2.55



Attractively-Trimmed Shade

Cream or Dark Green. 37 Ins. wide x 70 Ins. long. **1.00 Each**

61-700 A serviceable Shade, trimmed with a handsome corded lace and mounted on a reliable spring roller. Complete with brackets, nails and tassel pull.



Neat Fringe-Trimmed Shade

Colors Cream or Dark Green. 37 Ins. wide x 70 Ins. long. **61-706.** A fancy fringe Shade, made of opaque material and moderately priced. Complete with tassel pull, brackets and nails. Each... **97c**

As some of our customers may not know exactly how to measure "Made to Order Shades," all we require is the width of cloth across the window and length of your window, with 9 inches added for the roll around the roller and hem at the bottom. Tip to tip measurement is only required when shade is set inside window frame and inside brackets used.

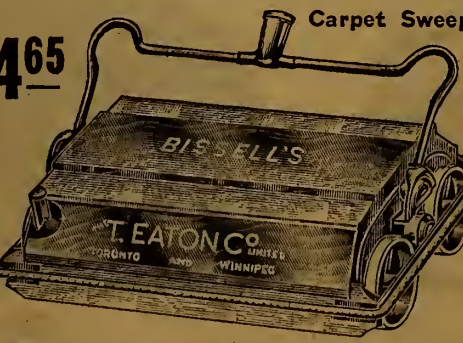

465
61-860 We offer for your consideration herewith the Bissell Carpet Sweeper, as illustrated. We can supply this in polished oak or imitation mahogany. The wheels are rubber-tired and of a good durable quality; adjustable brush is provided. There is also a braid binding to protect your furniture. A machine which will give a lot of useful service. Size 14 1/2 ins. by 9 1/2 ins. by 5 ins. Packed ready for shipment with a three-piece handle, it makes an ideal Christmas gift which will be greatly appreciated. Each... **4.65**



A Very Effective Pattern

Cream or Dark Green. 37 Ins. wide x 70 Ins. long. **93c Each**

61-701. A fancy, trimmed Window Shade in a new and pleasing design mounted on a strong, serviceable spring roller. Complete with tassel pull, brackets and nails. For a Shade of this quality and Trimming the price is low.



Plain Opaque Shades

Cream or Dark Green. Size 37 Ins. wide x 70 Ins. long. **61-800.** Plain Opaque Cloth Window Shades, mounted on a reliable self-acting spring roller. Complete with brackets, nails and ring pull. Price, each... **70c**

WALNUT OR WHITE ENAMEL

BED

Exceptionally Attractive
in Design and Price

Three Pieces Complete **27⁰⁰**



63-381

Three Pieces Complete

27⁰⁰



Coil Bed Spring, containing ninety oil-tempered springs (in the 54-inch size) each held in position with steel wire and fastened to steel frame with angle steel sides. Strongly constructed, finished in black Japan; absolutely sanitary, comfortable and practically noiseless.

T HIS Steel Bed Outfit, consisting of Steel Bed in Walnut Finish with Coil Spring and serviceable Mattress, is offered at the remarkably low price of \$27.00 complete. The Bedstead is a new and attractive design, made of seamless steel tubing with continuous 2-inch round steel posts. Four upright square fillers, 1 3/4 ins. wide, with centre panel filler 2 3/4 ins. wide, showing a simple two-tone decoration. Height of head end 51 ins., foot end 35 ins. high. Finished in Walnut color and fitted with casters.

A serviceable and comfortable Mattress accompanies this outfit. Made of Jute and Cotton Felt, laid in layers and covered with strong art ticking. It is neatly tufted and has firmly-stitched sides and ends. Border is about 4 1/2 ins. deep, with continuous roll edge around top and bottom which helps to keep mattress in shape.

63-381 Three pieces, Bedstead, Spring and Mattress, as described above. Made in sizes 39, 48 and 54 ins. wide by 72 ins. long. Price..... **27.00**

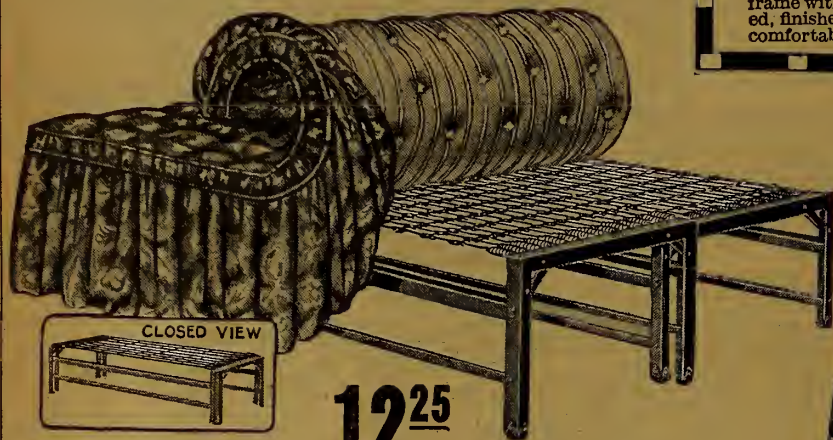

CLOSED VIEW

12²⁵

63-601 One simple operation converts this well-made Sliding Couch into a comfortable double bed. Strong steel frame, finished in Brown Enamel; link-spring fabric fastened at each end to angle steel frame by strong helical springs, which help to prevent sagging. Length 72 ins., width when extended 48 ins., width when closed 26 ins., height 18 ins. Sanitary-filled mattress to fit couch, top part covered with cretonne, and valance along front and ends. Sliding steel Couch and Mattress, complete. Couch fitted with slides on feet. Price **12.25**

63-604 Mattress only for 63-601 Couch, as described above. Price..... **7.25**

63-605 Steel Couch only, without mattress, as described above. Price..... **6.50**

A Complete Couch Bed

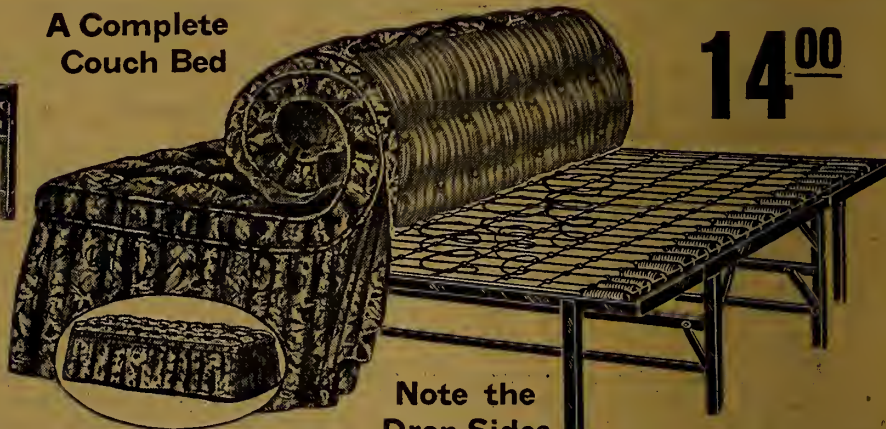

14⁰⁰

Note the Drop Sides

63-2024 By simply raising the sides, this comfortable Couch can be changed into a double bed. It is finished in Brown Enamel, and the frame is of steel, fitted with a link-spring fabric securely fastened at each end by helical springs, and supported by nine coil springs in centre, which help to prevent sagging. To convert into a single bed, raise one side, and for double, raise both sides. When sides are raised it measures about 48 ins. wide by 72 ins. long. With sides lowered about 26 ins. wide by 72 ins. long. Fitted with sanitary-filled

mattress, top of mattress covered in cretonne, with valance along front and two ends. Legs have protecting slides. Couch with Mattress. Price..... **14.00**

63-2026 Mattress only, for 63-2024 Drop-side couch. Covered in cretonne. Price..... **7.25**

63-2027 Steel Couch Frame only, without mattress, as described above. Price..... **7.75**



The Convertible Davenport-Bed

63-610 By simply lowering the back this Davenport is converted into a roomy, comfortable bed. Bed size 46 ins. wide by 72 ins. long. Width of seat as a Davenport is about 27 ins. Height from seat to top of back about 18 ins. Steel frame finished in Brown Enamel, fitted with link-fabric spring, attached to angle steel at ends by helical springs, and supported by six coil springs in centre, which help to prevent sagging. Mattress is well made, top part covered with cretonne, with valance along front and two ends; metal arms. Slides on feet. Complete with mattress.

21⁵⁰

Small illustration shows Davenport open, to form a double bed.

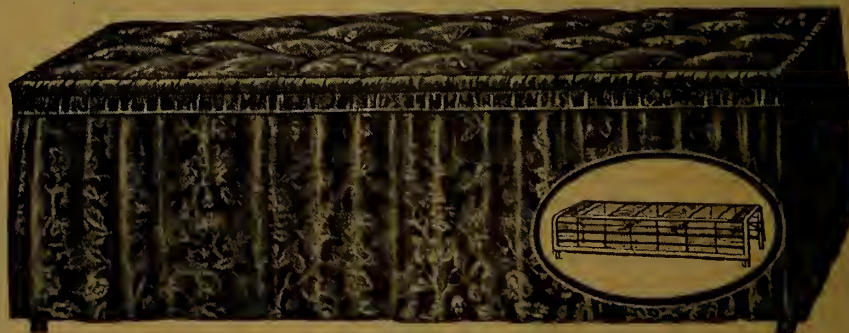

Sagless Cable Wire Couch

63-611 A comfortable couch by day, and by simply raising the sides, a double bed by night. This cable wire drop-side Couch has strong steel frame, finished in Brown Enamel; spring of flexible wire cable, connected at each end to steel frame by helical springs and further supported by nine steel wire coil springs in centre. With sides raised measures about 48 ins. wide by 72 ins. long. With sides lowered measures about 26 ins. wide by 72 ins. long. Fitted with sanitary-filled mattress, well-made and finished with roll edge; top part covered in cretonne with valance along front and two ends. Folding legs, fitted with slides. Couch and mattress.

17²⁵

63-612 Mattress only, for 63-611 Couch, as described above. Price..... **8.75**

63-613 Steel Couch only, as above described, without mattress. Price..... **9.25**

OUTFITS BARGAIN PRICES

White Enameled Bed Outfit Specially Low-Priced

Three Pieces Complete **17⁷⁵**

THIS Bedstead of Steel, finished in hard-baked White Enamel, has heavy continuous posts, measuring 1-1/16 ins. in diameter, with a combination of plain and scroll fillers joined at intersections with fancy chills. Height of head end about 51 ins., of foot end about 34 ins. Made in two sizes, 48 and 54 ins. wide by 72 ins. long. Fitted with casters.

The Spring is constructed of a strong patent steel link fabric fastened to steel angle ends by oil-tempered helical springs which help to prevent sagging. Steel frame is finished in Black Japan. In two sizes to fit bed above mentioned, 48 and 54 ins. wide by 72 ins. long.

A Serviceable Mattress completes the Outfit, having interior filling of wood fibre with a layer of jute felt on top and bottom. Plain edges firmly stitched. Border about 5 ins. deep. Covered in good quality plain striped ticking neatly tufted. Made in sizes 48 and 54 ins. wide by 72 ins. long.

63-382 Three pieces described above, consisting of Bed, Spring and Mattress, in sizes 48 and 54 ins. wide by 72 ins. long. (Pieces not sold separately). Price..... **17.75**



63-382

17⁷⁵ Three Pieces Complete

Folding Steel Bed



63-207 Folding Steel Bed, 30 ins. wide, 72 ins. long, 1-1/16 ins. continuous posts finished in Black Japan; steel frame; link-fabric spring attached to angle steel ends by helical springs, which help to prevent sagging. Head end 25 ins. high, foot end 25 ins. high, height of spring from floor about 17 1/2 ins. Complete with spring and slides to protect floor. Price..... **5.50**

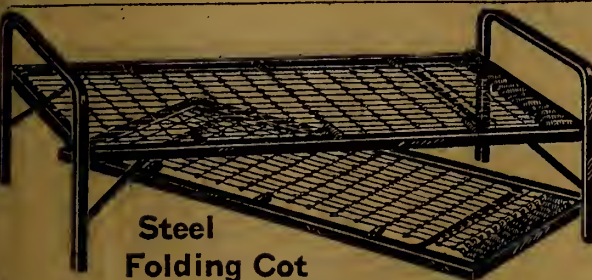

63-2031 Well made and finished in Black Japan, this Angle Steel Folding Cot has strong link spring fastened to one end and side angles by helical springs which help to prevent sagging. Head and foot ends 22 ins. high, height of spring from floor about 16 ins.; width 30 ins., length 72 ins. Folding cot only. (For Mattress see 663-181 on this page). Price..... **4.00**

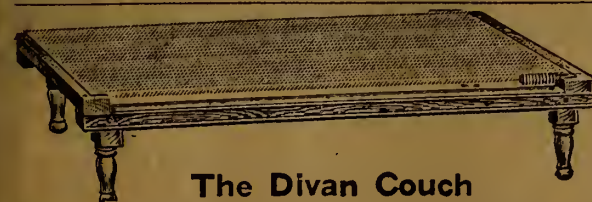

663-209 Comfortable Divan Couch; hardwood frame; woven wire top with wire side supports; bolted on legs. Size 30 ins. wide by 72 ins. long. Couch only. (For Mattress see 663-181 on this page). Price..... **3.90**



Feather Pillows

663-143 All Chicken Feather Pillows, sanitary, covered in art ticking. Size of pillow about 17x25 ins. Per pair..... **1.60**

663-144 All Chicken Feather Pillows, sanitary and covered in art ticking. Size of pillow about 20 x 26 ins. Per pair..... **2.35**

663-145 Mixed Duck and Chicken Feather Pillows, covered in a good, quality ticking; about 21 x 27 ins. Per pair..... **4.25**

663-219 Mixed Goose and Duck Feather Pillows, covered in good grade of ticking. About 21 x 27 ins. Per pair..... **6.50**

663-220 Goose Feather Pillows, covered in an extra good quality ticking. Size of pillow about 22 x 28 ins. Per pair..... **8.00**

Bulk Feathers

663-137 Mixed Chicken Feathers. Per lb..... **25c**
 663-138 Goose and Duck Feathers. Per lb..... **1.00**
 663-139 Goose Feathers. A quality we can recommend. Per lb..... **1.40**

Couch Mattress

663-181 Roll-up Mattress, to fit 63-207, 663-209, 663-201, and 63-2031. Size 30 x 72 ins. Sanitary filling; strong ticking..... **3.60**

Remember that furniture may take a little longer to reach you than other goods.

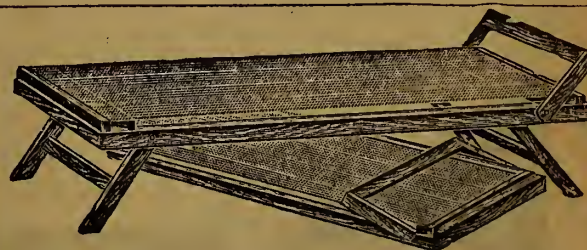

Wood Frame Folding Camp Cot

663-201 The woven wire top is very comfortable and the strong hardwood frame will stand lots of rough usage. A useful Couch for summer cottage or camp. It is 30 ins. wide, 72 ins. long, and when folded takes up very little space. Price.. **2.90**



A Very Comfortable Single Couch

63-331 The frame of this comfortable and attractive Single Couch is strongly constructed of angle steel with patent link fabric, specially strengthened with nine steel coil springs, firmly fastened to steel supports. Fabric attached at ends to frame with oil-tempered helical springs. Edges reinforced by steel bands. Equipped with comfortable sanitary mattress, about 26 x 72 ins., covered in cretonne, with valance on one side and two ends. Includes a cretonne-covered pillow, size 18 x 18 inches, to match. Slides attached to legs. Price..... **11.50**

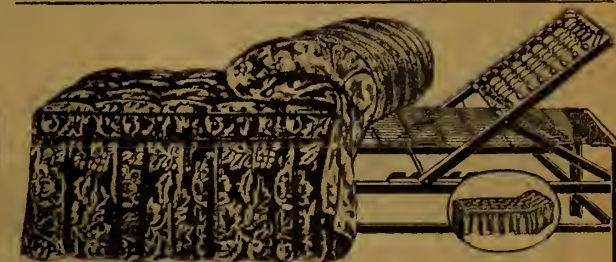

Head Rest is Adjustable on This Well-Made Couch

63-032 The head rest can be easily adjusted to four comfortable positions, and the frame is of strong steel, finished in Brown Enamel. Steel link fabric spring, supported by helical springs at end, which add strength, and help to prevent sagging. Mattress has sanitary filling and top is covered with cretonne, with valance all around. Outside measurements, width 26 ins., length 72 ins., height of spring from floor about 18 ins. Feet finished to protect floor. **11⁷⁵**

Bedsteads Finished in Walnut

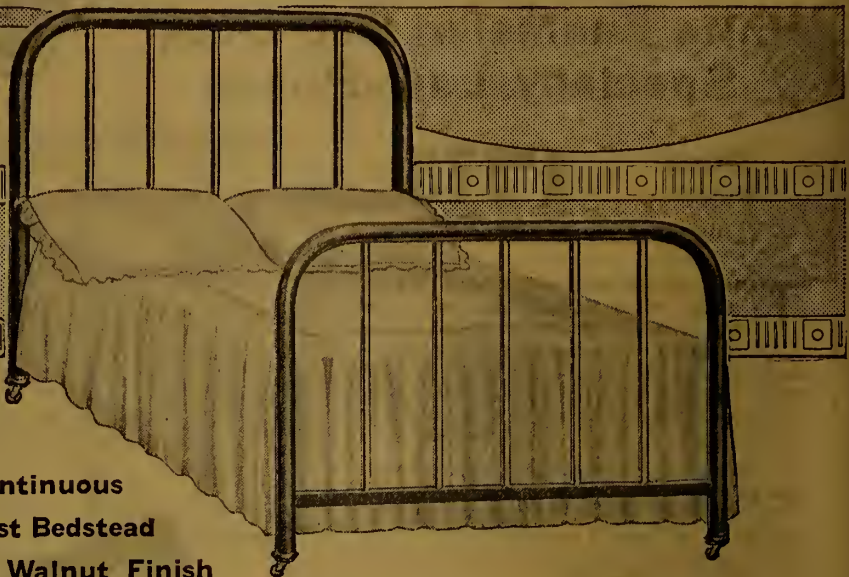

Continuous Post Bedstead In Walnut Finish

63-378 This All-steel Bedstead in Walnut Finish is a new design of exceptional beauty. It is made of seamless welded tubing with a smooth, even surface. Two-inch round continuous posts. Eight 7/8-inch grouped upright fillers and perforated steel panel in head and foot end in woven cane pattern with medallion centre. Height of head end 50 ins., of foot end 34 ins. Finished in Walnut color only. Made in sizes 48 and 54 ins. wide by 72 ins. long. Fitted with casters. Bedstead only (coverings not included). Price..... **15.50**

63-371 A medium-priced All-steel Bedstead; made of welded steel tubing, with a smooth surface and finished in Walnut color. Sturdiness and simplicity are the outstanding features of this bed. Continuous round steel tube posts, measuring 1 1/2 ins.; five round, upright fillers measuring 7/8 ins. Height of head end about 51 ins., foot end 34 ins. Made in sizes 48 and 54 ins. wide by 72 ins. long. Fitted with casters. Bedstead only. **10.00**

SEE PAGES 306 AND 307 For MATTRESSES AND SPRINGS FOR THESE BEDS

When ordering Furniture, allow sufficient time for goods to reach you from points of manufacture. Notice will be sent you when your order is shipped.



63-424 Child's Steel Crib, finished in Snow-White Enamel; corner posts measure 7/8-inch. Sliding sides. Extreme height about 39 ins.; size 27 x 51 ins. (outside measurement); nine side and three end fillers; strong link-fabric spring fastened at each end by helical springs. Fitted with casters. **8.25**

63-241 Sanitary Cotton Roll-up Mattress to fit Cribs 63-416, 63-426, 63-424 only.. **2.75**

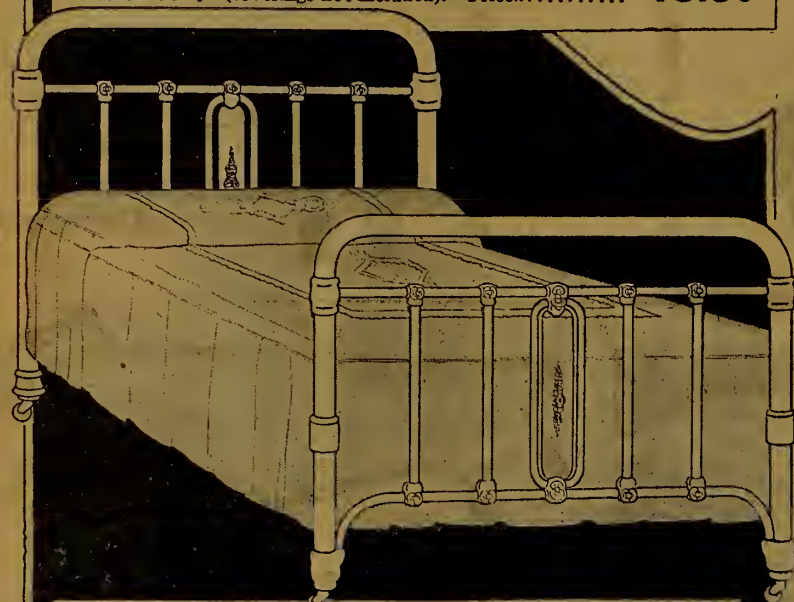

Neat Steel Bed Finished in White Enamel

63-391 An Attractive Steel Bed Design, finished in White Enamel. The heavy continuous pillars measure 1-1/16 ins. in diameter. Has upright fillers with ornamented chills and decorated steel panel in head and foot end. Height of head end about 51 ins. Height of foot end 34 ins. Made in sizes 48 and 54 ins. wide by 72 ins. long. Fitted with casters. Bedstead only (coverings not included.) Price..... **8.75**



White Enamel-Finished Bed in Good Design

63-545 This Low-priced Steel Bed of new and pleasing design is finished in White Enamel. The corner posts are 1-1/16 ins. in diameter with indestructible cast knobs. Has an arch-shaped top rail with very attractive scroll filling. Height of head end about 48 ins., of foot end 39 ins. Made in sizes 48 and 54 ins. wide by 72 ins. long. Bedstead only (coverings not included.) Price..... **5.50**

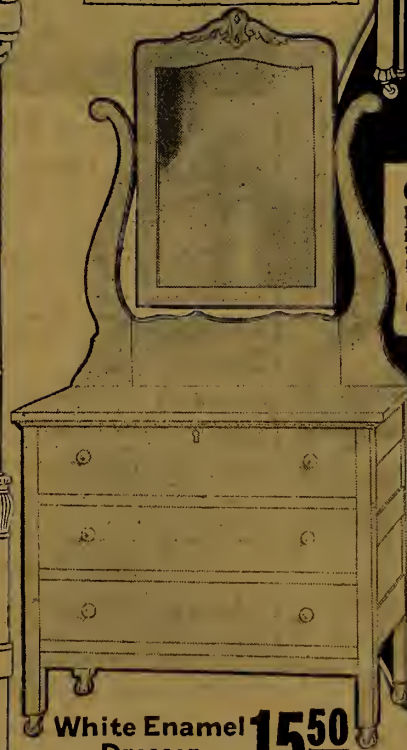

White Enamel Dresser 15.50

63-293 Dresser, made of hardwood, kiln-dried, neatly designed and finished in Snow-White Enamel. Top size 17 x 32 ins.; extreme height about 69 ins.; three drawers, fitted with wood knobs, top one fitted with lock; paneled ends; shaped standards; mirror frame with ornamented top, fitted with a plate mirror, size 13 x 22 ins. Fitted with casters.

63-294 Washstand to match; one drawer; deep cupboard; panel door; shaped splashback; fitted with casters. Price..... **7.75**



63-426 Child's Steel Crib, in White Enamel. Continuous 7/8-in. posts; thirteen side fillers and four end fillers, with steel panels decorated; sliding sides, automatic fastener, strong link wire springs, with helical springs on each end; height of ends about 40 ins. Size 27 ins. wide, 51 ins. long (outside measure), fitted with casters. (Crib and spring only.) **11.50**

and White Enamel



11⁵⁰

Child's Steel Crib in Walnut Finish

63-429 This Child's Enameled Steel Crib of new and pleasing design has the popular perforated steel panel in woven cane pattern with medallion ornaments, and is finished in Walnut color. Continuous $\frac{3}{8}$ -inch posts; sliding sides with automatic fasteners. Strong link fabric springs with end helical springs. Side and end fillers set closely together. Height of ends about 40 ins. Outside measures 27 ins. wide by 51 ins. long. Fitted with casters. Crib and Spring only. Price..... **11.50**
(Mattress not included.)

63-241 Sanitary Cotton Roll-up Mattress to fit above crib. Price..... **2.75**



63-416 Steel Safety Crib, finished in White Enamel; continuous posts measure $\frac{3}{4}$ inch; sliding sides with automatic fastener; strong link-fabric spring, with helical springs at each end; 13 side and 5 end fillers. Height of head and foot ends about 40 ins.; size 27 ins. wide by 51 ins. long (outside measure), fitted with casters. (Crib and Spring only). Price..... **10.00**

63-430 Steel Crib, as above, but finished in a rich Walnut color. Crib and Spring only. Price..... **11.25**

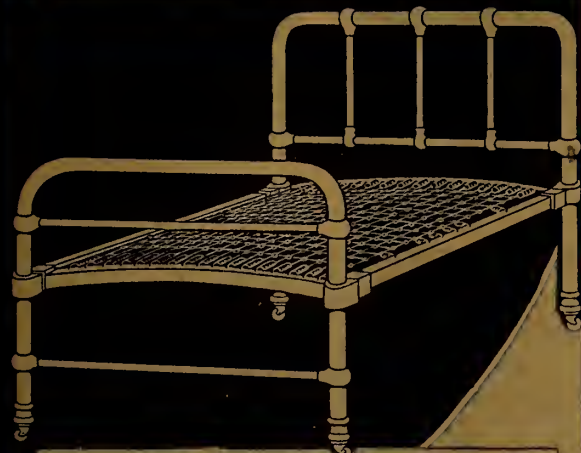

63-400 Strong Steel Bedstead, for sleeping porches, small rooms, hospitals, etc.; 1-1/16-in. continuous posts and strong upright fillers in head end. Head 40 ins. high, foot 27 ins. high. Finished in White Enamel; strong link spring fastened to angle steel ends by helical springs. Fitted with casters. Bedstead and spring. Size 36 ins. wide by 72 ins. long. Price..... **10.00**

63-401 Similar Bed to above, only finished in Walnut Color. Bedstead and Spring. Price.... **11.00**

63-386

THREE PIECES
COMPLETE

36⁰⁰



Superior in Design and Finish

63-383 This Steel Bedstead of exceptionally graceful design is one which will appeal to lovers of good furniture. It is quoted at a remarkably low price, and we can recommend it as being of outstanding value. It is made of seamless steel tubing with a smooth, even surface which permits a high-quality finish. Continuous square steel posts measure 1 1/2-inch, six upright fillers $\frac{5}{8}$ x 1 3/8 ins. Bottom panel on foot end is 4 1/2 ins. deep. Perforated centre steel panels are ornamented with medallions. Height of head end about 49 ins., of foot end about 34 ins. Fitted with casters. Made in sizes 48 and 54 ins. wide by 72 ins. long. Price..... **17.00**

63-385 Mattress shown is of white cotton felt, laid in layers and encased in art ticking. Sides and ends neatly stitched; border about 4 1/2 ins. deep; well tufted, each tuft firmly tied. Continuous roll edge top and bottom. Sizes 48 and 54 ins. wide by 72 ins. long. Price..... **12.00**

63-386 Three pieces as described, consisting of Bed, Spring and Mattress, in sizes 48 and 54 ins. wide by 72 ins. long. Price.... **36.00**

63-384

Coil Spring shown with Bedstead is comfortable and durable. Constructed of oil-tempered coils, (99 being used in the 54-in. size), each coil securely fastened to the steel frame with angle steel sides and resting on cross steel supports with interlacing top binding wires. Flexible steel braces on sides help to prevent spring swaying. Finished in Black Japan. Made in sizes 48 and 54 ins. wide by 72 ins. long. Price..... **8.50**

Pieces Sold Separately
at Prices Quoted

Plain Steel Bed In White Enamel

63-388 All-steel Bedstead, made of welded steel tubing and finished in snow-white enamel, having a smooth surface and high-quality finish. The round continuous posts measure 1-1/16-inch; five upright oval fillers. Height of head end about 50 ins., foot end about 34 ins. Made in two sizes, 48 and 54 ins. wide by 72 ins. long. Fitted with casters. (State width desired.)

8²⁵

Bedstead Only

White Enamel Bed with Ornamental Fillers

63-353 This Steel Bedstead is of a very neat design, having strong continuous posts measuring 1-1/16 ins. The scroll-shaped interior fillings are joined at each end by fancy chills, there being five strong upright fillers. The head end measures about 50 ins. high, and the foot end about 34 ins. Made in sizes 48 and 54 ins. wide by 72 ins. long. Be sure to state width desired. Fitted with casters.

8⁵⁰

Bedstead Only

When Ordering Beds,
Springs or Mattresses

Be Sure To State
the Width
Desired



NIGHT-TIME

A comfortable bed is most im wake refreshed with that feeling only from the perfect relax

Eatonia

STANDS FOR GOOD VALUE IN GOOD MERCHANDISE

The EATONIA Felt Mattress

63-806 These mattresses are made of new white cotton felt, built up in thin layers to a height several times that of a finished mattress. The layers of felt are covered in an extra good quality fawn and white stripe ticking, uniformly tufted, each tuft securely tied, which helps to keep mattress in shape. A 4½-inch border has neatly stitched edges, bound with "EATONIA" binding. **15.00**

This mattress is sanitary, non-absorbent and of lasting buoyancy, and will give extra comfort and value. Made in standard sizes as follows: 39, 48, 50 or 54 ins. wide by 72 ins. long. Price..... **15.00**



The Ostermoor Mattress

63-216 Here is a Mattress that is renowned for the comfort it affords—a lasting springiness and resiliency that is built right into it. The workmanship is of a high standard and it is made of new, clean, white cotton felt built up in thin layers, is neatly tufted and has firmly-stitched sides and ends. Border is about 4½ ins. deep, with plain edge. A special Ostermoor binding is used on this mattress. **25.00**

Sizes 48, 50, 54 ins. wide by 72 ins. long. Price. **25.00**
 Sizes 36, 39 or 42 ins. wide by 72 ins. long. Price.. **22.00**

Note the Strong Centre Steel Support

63-201 The steel support in this strongly-built Spring adds years of life as well as comfort to its construction. It permits two persons of unequal weight to rest comfortably on the fabric without rolling to the centre, the centre steel band forming a dividing support. Frame is made of 1½-in. angle ends and 1¼-in. tubular side rails, fabric braced rigidly with heavy steel band edges. Finished in Brown enamel; sizes 48 and 54 ins. wide by 72 ins. long. Price..... **8.25**

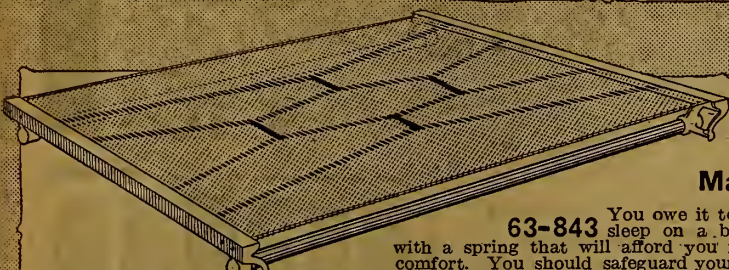
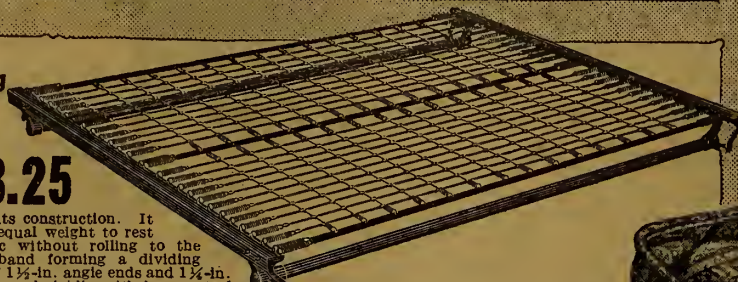

A Low-Priced Bed Spring Made for Service

63-843 You owe it to yourself to sleep on a bed equipped with a spring that will afford you real sleeping comfort. You should safeguard your health with great care, for it is your greatest asset. This strongly constructed and very serviceable Bed Spring, though low in price, will give real sleeping comfort. It is made with heavy angle-steel ends, tubular side rails, and strong corner castings; finished in Brown Enamel. Note the construction of this spring, designed to minimize sagging and give a strong yet restful support, as shown in illustration. The fabric is double-woven wire with rope edge and wire band supports underneath securely fastened to steel frame. Sizes 39, 48 and 54 ins. wide by 72 ins. long. See notice regarding measurements when ordering. Price..... **6.50**



Cotton Felt Mattress, Well-Made and Comfortable

63-808 This durable and comfortable Mattress is built up of layers of fresh, new, sanitary white cotton felt, encased in a neat art ticking of good quality. We can recommend it to those desiring a soft, serviceable and comfortable bed at a moderate outlay. Sides and ends neatly tufted; border about 4½ ins. deep; well tufted, each tuft firmly tied and held in place. Continuous roll edge around top and bottom. **12.00**

Sizes 48, 50 or 54 ins. wide by 72 ins. long. Price **12.00**
 Sizes 36, 39 or 42 ins. wide by 72 ins. long. Price.. **11.50**



Felt Mattress at a Very Moderate Price

63-803 This Mattress of colored Cotton felted in layers will be found comfortable and sanitary. Encased in strong art ticking, evenly tufted, each tuft tied and held in place. Sides and ends neatly stitched; border about 4½ ins. deep with roll edge around top and bottom. **10.50**

Sizes 48, 50 or 54 ins. wide by 72 ins. long..... **10.50**
 Sizes 36, 39 or 42 ins. wide by 72 ins. long..... **9.75**



The "Way Sagless" Spring for Real Comfort!

63-720 "Way Sagless" Springs are internationally known for their comfort-giving qualities. No matter in what position one lies, this spring instantly adjusts itself so that two persons of unequal weight can lie on it in perfect comfort. Fabric is flexible wire hollow cable held in place by alternating steel clips and fastened to the heavy, steel angle ends by helical springs. The side rails are of 1½-in. steel tubing, bronze finish, with malleable corners which elevate fabric from side rails. Sizes 39, 48 and 54 ins. wide by 72 ins. long. See instructions for measuring. Price..... **11.50**

11.50

NOTICE

How to Measure Bedsteads

When measuring wooden Bedsteads for Spring give exact inside width between side rails and inside length between post of head and foot ends, as Spring must fit inside frame of Bedstead.

When measuring Iron or Steel Bedsteads give exact width between outside edges of both side rails, and inside length between post of head and foot end.

This Low-Price Mattress Gives Satisfaction

63-801 Serviceable Mattress of wood fibre or seagrass with layer of jute felt on top, sides and bottom, so that the mattress may be used either side up—both are equally comfortable. Covered with fancy art ticking in floral design, neatly tufted; firmly stitched at sides and ends. Border about 5 ins. deep with continuous roll edge. Considering the low price, you will find this Mattress will give a surprising degree of service and comfort. **7.50**

Size 48, 50 or 54 inches wide by 72 inches long. Price..... **7.50**
 Same style. Size 36, 39 or 42 inches wide by 72 inches long. Price..... **7.15**
 Same, for cots or divans. 30 inches wide by 72 inches long. 2½-inch border. Price..... **4.75**

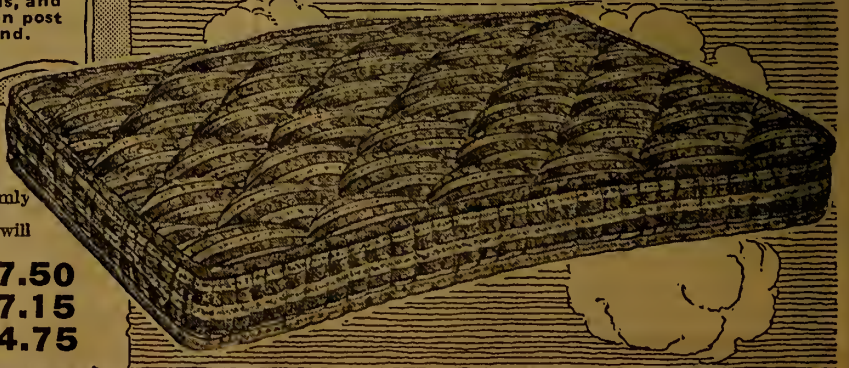

COMFORT

portant, for to sleep well is to of unbounded wire energy, which comes ation of muscles and nerves.

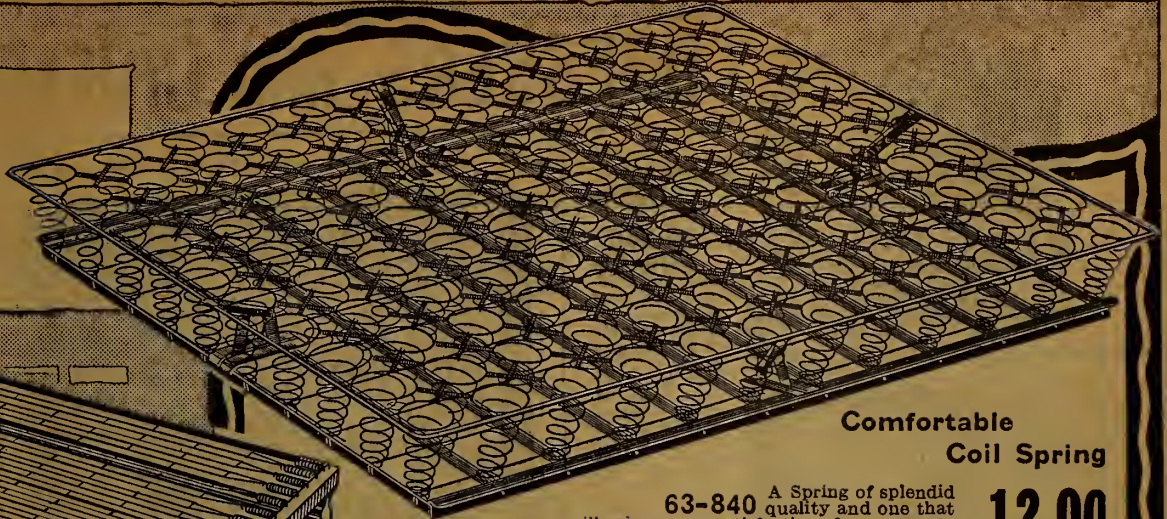

Comfortable Coil Spring

63-840 A Spring of splendid quality and one that will give you satisfaction for years to come. The 54-inch spring consists of

12.00

120 coils of good grade carbon steel wire supported on steel crossbars, fastened to angle steel sides and interlaced on top with small helical springs; it is also braced at sides and ends to keep it from swaying. It is finished in black Japan, as a prevention against rust, and is made in sizes 36, 39, 42, 48 ins. or 54 ins. wide by 72 ins. long. (Be sure to state width required when ordering.)

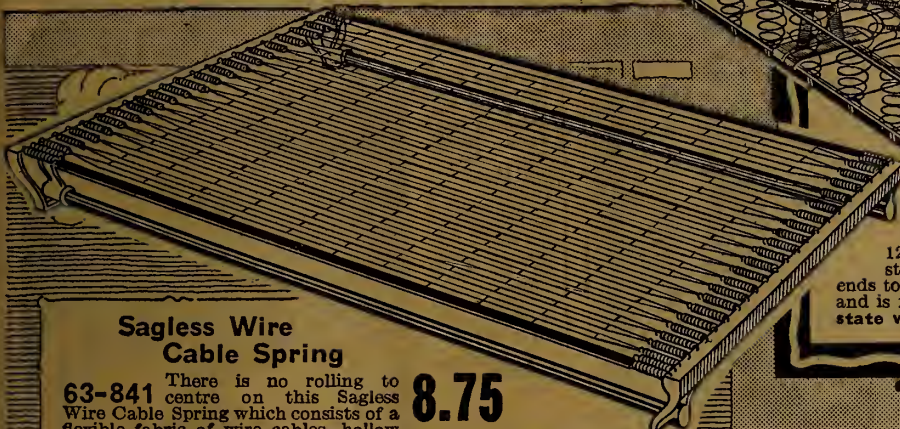

Sagless Wire Cable Spring

63-841 There is no rolling to centre on this Sagless Wire Cable Spring which consists of a flexible fabric of wire cables, hollow in centre, held in position with alternating steel clips and fastened to angle steel ends by helical springs. A good type of spring for persons of unequal weight. Has 1 1/4-inch tubular sides, and is finished in Bronze color. Sizes 36, 39, 42, 48, or 54 ins. wide by 72 ins. long. (Be sure to state width required when ordering.)

8.75

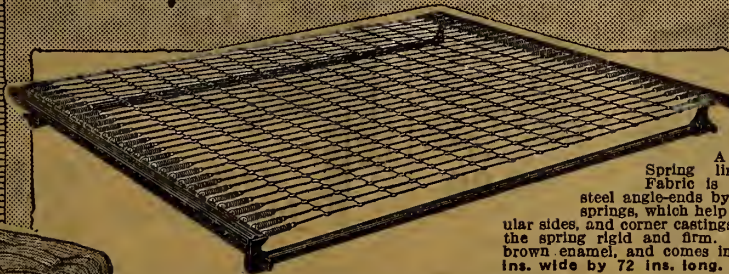

Spring Link Fabric

63-333 A comfortable Spring link Fabric.

6.60

Fabric is fastened to steel angle-ends by oil-tempered steel helical springs, which help to prevent sagging. Tubular sides, and corner castings elevate the fabric making the spring rigid and firm. The frame is finished in brown enamel, and comes in sizes 36, 39, 42, 48 or 54 ins. wide by 72 ins. long.



The Marshall Mattress

Numerous coppered springs, each encased in a strong cotton pocket and arranged to work independently, form the interior construction of this mattress. The Marshall conforms perfectly to the shape of the body, affording a maximum of comfort. Heavy layer of cotton felt top and bottom; covered in good quality Blue and White stripe ticking; sanitary tape bows in place of tufts; about 5-inch border; ventilators give free circulation of air. Can be used on any woven wire or link fabric spring.

63-117 Mattress as above, in sizes 48 or 54 ins. wide by 72 ins. long. Price..... **29.50**

63-118 Sizes 36, 39 or 42 ins. wide by 72 ins. long. Price..... **26.50**

Side Braced Coil

63-851 This oil-tempered coil spring is a popular choice. In it the coils are securely fastened to steel frame with angle-steel sides, and rest on cross steel supports with interlacing wires on top. There are 99 coil springs in the 54-inch width. Steel brace each side helps to prevent swaying. Sizes 36, 39, 42, 48 or 54 ins. wide by 72 ins. long. State whether for wood or iron bed and give measurements in inches.

8.50

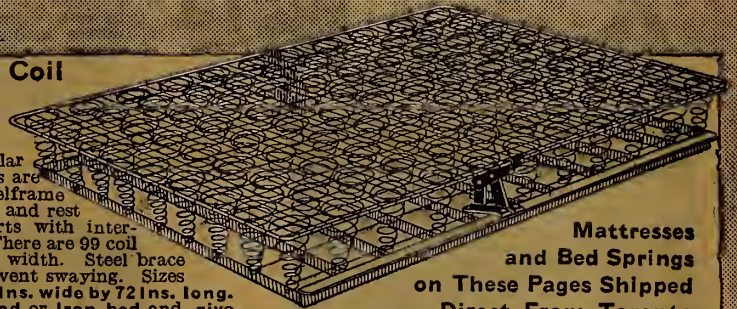

Mattresses and Bed Springs

and These Pages Shipped Direct From Toronto



Low-Priced, and a Good Value, Tool

63-218 Here is a long-wearing and comfortable Mattress, made of jute and cotton felt laid in layers and covered with strong art ticking, neatly tufted and firmly stitched at sides and ends. Border is about 3 1/2 ins. deep, with continuous roll edge around top and bottom which helps to hold mattress in shape. Sizes as follows:

48, 50 or 54 ins. wide by 72 ins. long. Price..... **9.00**

36, 39 or 42 ins. wide by 72 ins. long. Price..... **8.25**

NOTICE

A Mattress when unpacked may appear smaller than the size ordered. This is caused by the mattress being rolled when it is packed for shipping. When you unpack mattress, to bring it to its full size, lay it on the bed and press it out to the full size of the tick. When this is done, the mattress will assume and retain its original size.

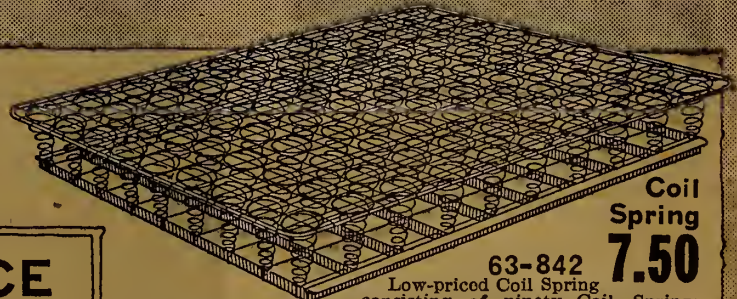

Coil Spring

63-842 Low-priced Coil Spring consisting of ninety Coil Springs attached to a strong angle steel frame, wire tied. Has extra wire lacing on top which holds spring in position and helps to prevent swaying. A durable and comfortable spring. Finished in Black Japan. Sizes 36, 39, 42, 48 or 54 ins. wide by 72 ins. long. (State width desired).

7.50



Comfortable and Sanitary

63-600 Made with an interior filling of wood fibre or sea grass, and a layer of jute felt top and bottom. Covered with good quality plain striped ticking, neatly tufted. Plain edge, firmly stitched; border about 5 ins. deep.

Sizes 48, 50 or 54 ins. wide by 72 ins. long.... **6.75**

Sizes 36, 39 or 42 ins. wide by 72 ins. long.... **6.25**

For divans or cots 30 x 72 ins., with 2 1/4-inch border. Price..... **4.00**

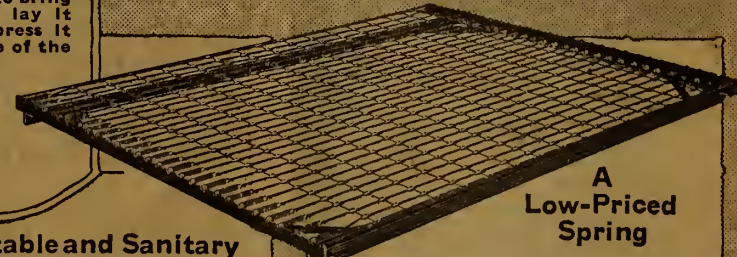

A Low-Priced Spring

63-712 In this Bed Spring the patent link fabric is securely fastened to steel angle ends by helical springs which help to prevent sagging. Frame is of steel and finished in Black Japan, making it practically rustproof. Well-braced corners. Sizes 36, 39, 42, 48 or 54 ins. wide by 72 ins. long. For wood beds state inside width and length. For steel or brass beds state outside width and inside length in inches.

4.90

DRESSERS AND CHIFFONIERS



Colonial Design

63-266

Dresser, in Colonial design, made of hardwood in Walnut color or Mahogany color. Large top 19 x 38 ins.; paneled ends; shaped standards. Is fitted with bevel plate mirror 20 x 24 ins. Two top drawers have shaped fronts and are fitted with locks. Two deep drawers, wood knobs. Shaped feet with casters.

25.00

63-267

Washstand to match. (Not illustrated). Top size is 19 x 28 ins. Double door cupboard and 1 long drawer. Fitted with casters.

10.00



Chiffonier, In Fumed Oak **36⁵⁰**

Dresser In Walnut Finish

63-284

Neatly designed Dresser of hardwood, kiln-dried, in a Walnut Finish; top size 17 x 32 ins. Drawers have wood knobs, top drawer has lock; has paneled ends and the strong corner pillars are fitted with casters; shaped standards support shaped frame with a plain mirror 13 x 22 ins.

14.00



63-312 Washstand in Walnut Finish to match the above dresser; has one drawer and a single-door cupboard. It also has a shaped splasher back. (Not illustrated)... **7.25**



Moderately Priced

63-289

16⁷⁵

63-289 Dresser of plain design, made of well-seasoned hardwood, finished in Walnut Color; size of top 17 x 32 ins.; paneled ends; three long drawers with wood knobs; top one has lock. Turned standards support a plain mirror, size 16 x 20 ins.; strong corner posts and easy-running casters. Price..... **16.75**

63-290 This combination Chiffonier and Wardrobe is a big convenience, and very popular. It is well-constructed of plain Oak, finished in dull Fumed Color. Five trays or drawers; mirror in door of hat box above drawer section; wardrobe section has sliding rod; one rack on door, which is fitted with lock. Extreme height, outside measure, 62 inches; width 40 inches; depth 19 inches. Fitted with casters. (Hangers shown not included). Price..... **36.50**

63-283

18⁰⁰



Two Finishes

63-283 Kiln-dried hardwood Dresser, choice of Walnut or White Enamel Finish; top 17 x 32 ins.; three drawers; wood knobs; top drawer has lock; paneled ends; casters; shaped standards supporting oval bevel plate mirror, 14 x 24 ins. Price..... **18.00**

63-312 Washstand to match; one drawer, single-door cupboard; shaped splasher back. (Not illustrated). Price..... **7.25**

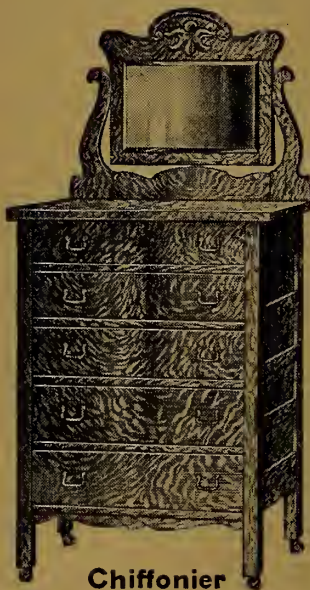

Chiffonier

63-322 Chiffonier, hardwood, Figured Surface Oak Finish, in Golden Color; top 18 1/2 x 32 ins.; height about 70 ins.; five long drawers, top one fitted with lock; brass-finished handles; beveled plate mirror, 12 x 18 ins. Fitted with casters... **20.00**

63-323 Chiffonier, same as 63-322 above, only with pediment on back in place of mirror. Price... **15.75**

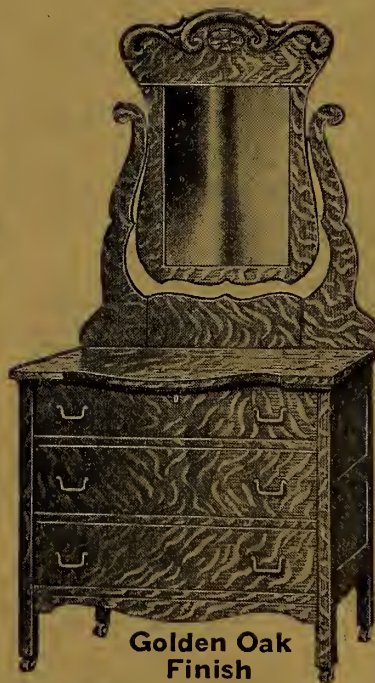

Golden Oak Finish

63-286 Plain design Dresser of well-seasoned hardwood, finished in Figured Surface Oak, Golden Color; shaped top, 17 x 32 ins.; extreme height about 71 ins.; three deep linen drawers, top one fitted with lock; brass-finished handles; strong posts; paneled ends; shaped mirror frame ornamented with carvings; plain plate mirror, 13 x 23 ins. Fitted with casters. Price..... **12.75**

63-310 Washstand to match; one drawer; single-door cupboard; shaped splasher back. (Not illustrated). Price..... **6.90**



16⁵⁰

63-325 A Chiffonier made of hardwood finished in Surface Oak, that affords ample storage room. Top size 20 x 42 ins.; with large pediment back, height about 53 ins.; four large drawers with wood knobs, top drawer fitted with lock; paneled ends, strong corner posts fitted with casters. Price..... **16.50**

Made in Walnut Finish

63-324 A very moderately-priced yet strongly made Chiffonier of hardwood in Walnut Finish, having a top 18 x 30 ins. The height is about 49 ins., and it has a pediment back; there are four long drawers, the top one being fitted with lock. This neat chiffonier has paneled ends, and the drawers have wood knobs; the strong corner posts are fitted with easy-running casters. Price..... **16.75**



16⁷⁵



Real Walnut-Veneered Bedroom Suite in Queen Anne Design

THE PLEASING LINES and strong construction of this Bedroom Suite show splendid design and workmanship, and display the much-favored two-tone effect to advantage. It is sure to be appreciated by the lovers of good furniture, and the prices are very moderate. Made of Birch with top and fronts veneered with Genuine Walnut, in rich Walnut color, dull rubbed. Drawers are finished with metal pulls and the heavier pieces have easy-running casters.

Why not have a bedroom furnished as you would really like? It's easy to do. As these pieces may be purchased separately at the prices quoted, you may select only just what is needed for your own requirements.

63-785 Dresser, size of top 22 x 42 ins., with moulded edge; extreme height 66 ins.; two small drawers fitted with locks and metal pulls; panel ends; plain standards with top ornaments; shaped frame, fitted with plain British plate mirror, size 24 x 30 ins. (Dresser only, articles shown on top not included)... **42.00**

63-786 Chiffonier, to match dresser; top has moulded edge, size 19 x 32 ins.; extreme height 50 ins.; three deep and two small drawers with metal pulls; paneled ends; shaped pediment on back. (Chiffonier only, articles shown on top not included)... **30.00**

63-787 Dressing Table, size of top 18 x 40 ins.; extreme height 59 ins.; drawers have metal pulls; three plain mirrors with shaped tops, centre one 16 x 32 ins.; two adjustable wing mirrors 8 x 20 ins. Fitted with sliding shoes. (Dressing Table only, articles shown on top not included). Price. **34.00**

63-788 Bedstead, height of head end 50 ins.; foot end 34 ins.; inside width 54 ins. by 72 ins. long. Bedstead only. Price..... **28.00**

63-790 Bedroom Chair, high back with arch-shaped top rail; woven cane seat; legs fitted with sliding shoes. Price..... **7.85**

63-791 Rocking Chair to match. Makes a nice extra chair anywhere. Price **7.90**

63-789 Half-Dressing Bedroom Bench, has shaped legs, fitted with sliding shoes; cane seat 14 x 23 ins. Height about 19 ins. Price **7.80**

When ordering Furniture, allow sufficient time for goods to reach you from points of manufacture. Notice will be sent you when shipments are made.

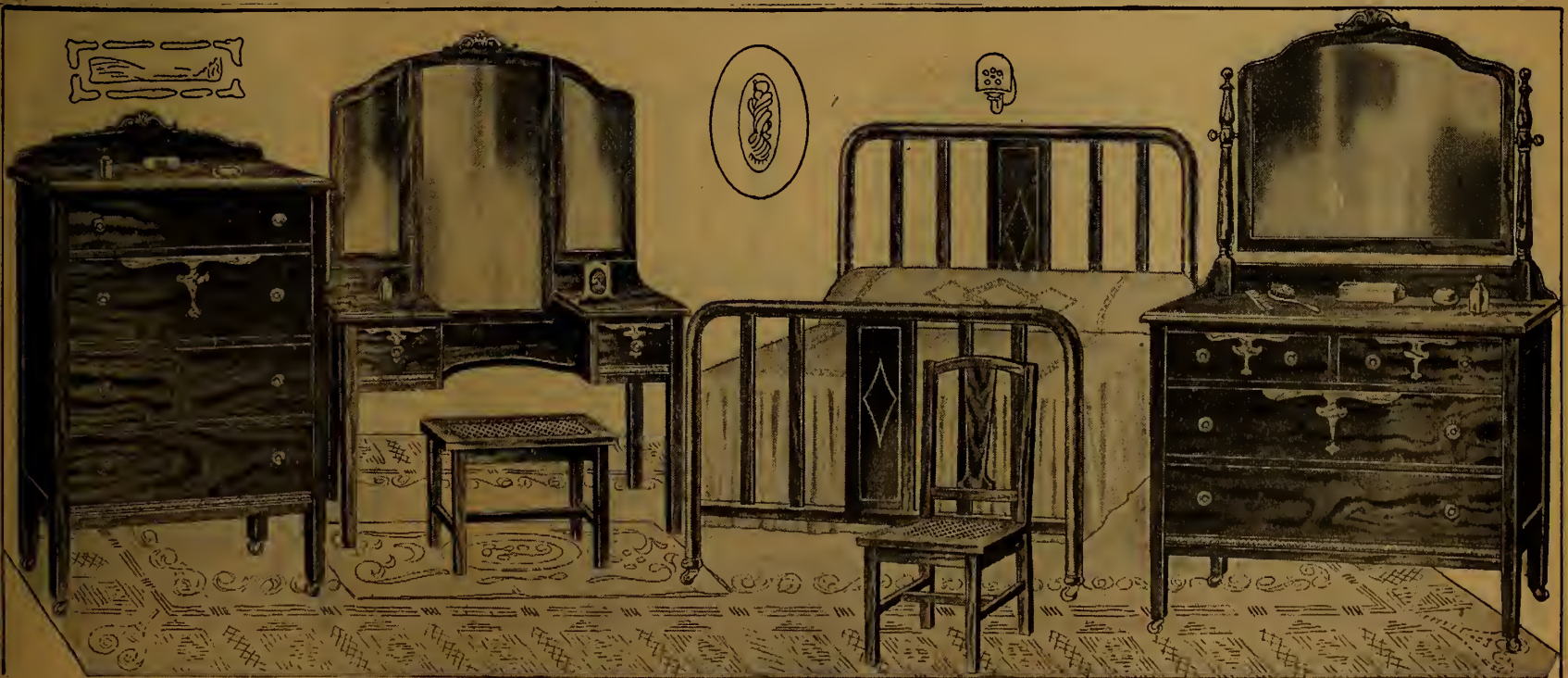

Another Suite of Pleasing Design in Two-Tone Effect

GRACEFUL design and sturdy construction make this Bedroom Suite one that will be well received by many of our customers, and its popularity is doubly assured by the pleasing contrast of the two-tone effect. Made of Birch, Walnut color, in dull finish. The roomy drawers are fitted with metal pulls; pieces have tapered legs, the heavier ones fitted with easy-running casters.

63-792 Dresser, top size 20 x 40 ins.; four drawers, two top ones have locks. Paneled ends and heavy corner pillars; turned standards support large, plain mirror, size 24 x 26 ins. (Dresser only, articles shown on top not included). Price. **34.50**

63-793 Chiffonier, top size 19 x 30 ins., with moulded edge, and pediment back; extreme height about 50 ins. Has four drawers and ends are paneled; heavy corner posts. (Chiffonier only, articles shown on top not included). Price. **25.50**

63-794 Dressing Table, top size 19 x 40 ins., height about 59 ins.; two drawers and triple mirrors, centre one measures 16 x 30 ins.; two adjustable side mirrors, size 8 x 20 ins. Legs fitted with sliding shoes. (Dressing Table only, articles shown on top not included). Price..... **28.50**

63-795 Half-Dressing Bench, height about 19 ins.; size of cane seat 14 x 22 ins.; legs fitted with sliding shoes. Price..... **7.60**

63-377 Walnut-Finished Steel Bedstead, made of 1½-inch seamless steel tubing. Neatly-paneled head and foot end, with diamond-shaped design and 1½-inch rectangular fillers. Sizes 39, 48 or 54 ins. wide by 72 ins. long. (Be sure to state width desired). Easy-running casters. (Bedstead only, counterpane, etc. not included). Price..... **15.00**

63-796 Bedroom Chair, made of Birch, Walnut color. Has a neatly-shaped back panel, a cane seat, and the tapered legs are fitted with sliding shoes. Price..... **7.65**

63-797 Rocking Chair, made of Birch, finished in Walnut color, and with cane seat to match bedroom Chair 63-796. Price..... **7.70**

Pieces sold separately at prices quoted.

**Attractive
Bedroom Pieces
Moderately Priced.**



Princess Dresser

This popular style Dresser 63-656 has shaped top, size 19 x 40 ins.; the extreme height is 69 ins.; made of hardwood finished in Mahogany or Walnut color; there are three drawers, two of them fitted with locks; curved standards support long mirror, size 18 x 32 ins.; paneled ends. Fitted with casters. Price..... **25.00**

Chiffonier, to match Dresser, made 63-657 of hardwood finished in Mahogany or Walnut color. Has shaped top size 19 x 32 ins. and gracefully shaped standards supporting a plain mirror, size 12 x 18 ins. The extreme height is about 68 ins.; there are five drawers, two of them fitted with locks. Paneled ends. Fitted with casters. Price..... **21.75**



Regular Style Dresser

This big, roomy Dresser has a shaped top size 20 x 38 ins. and is made of hardwood finished in Mahogany or Walnut color. The height is about 68 inches. It contains four drawers, supplying ample storage room, and two of these drawers are fitted with locks. The nicely-curved standards support a plain mirror, size 22 x 26 ins.; paneled ends. Fitted with casters. Price..... **25.50**

Washstand 63-658 to match Dressers; shaped top, size 18 x 28 ins.; double-door cupboard with one long drawer. Mahogany or Walnut finish. (State choice). Fitted with casters. Price..... **10.00**

Chairs to Match
(not illustrated.)

Bedroom 63-505 Chair shown on page 312 can be supplied in Mahogany or Walnut color to match above Bed-room pieces.... **6.50**

Bedroom 63-506 Rocker with cane seat to match 63-505. Finished in Mahogany or Walnut color. Price..... **6.75**

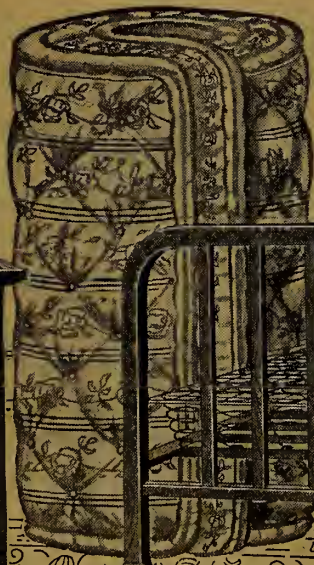

A Serviceable Bedroom Outfit of Simple Design

THE Dresser and Chiffonier illustrated above are certain to please those who prefer sturdiness and simplicity of design. They are made of Plain Oak in Fumed dull color, have tapered standards with neatly-shaped mirrors, and are fitted with easy-running casters. A comfortable three-piece bed outfit accompanies this suite.

Dresser as illustrated has top size 18 x 38 ins.; the height is about 66 ins.; it has paneled ends and there are four drawers, two fitted with locks. Tapered standards support a plain mirror, size 22 x 28 ins. Fitted with casters. (Dresser only, articles shown on top not included.) Price..... **28.75**

Pieces Sold Separately at Prices Quoted.

Chiffonier, top size 18 x 30 ins.; height about 66 ins.; paneled ends; six drawers, two fitted with locks, tapered standards and plain mirror, size 12 x 20 ins. Fitted with casters. (Chiffonier only, articles shown on top not included.) Price.. **26.75**

Washstand (not illustrated) to match above 63-547 Dresser and Chiffonier. Has a 16 x 28-inch top, double-door cupboard, with long drawer, and splash back. Fitted with casters. Price..... **10.75**

Bedstead, made of welded steel tubing with smooth even surface, finished in a rich Walnut color, to harmonize with above Dresser and Chiffonier. It is beautifully designed, having 1 1/2-inch continuous square posts in head and foot ends and perforated steel panels in woven cane pattern with medallion ornament. Bottom cross rail 1 1/2-inch square tubing, six oval fillers 1 1/4 inches wide. Height of head end about 50 3/4 inches. Height of foot end 34 inches. Made in sizes 48 inches and

54 inches by 72 inches long. Fitted with casters. State width desired when ordering. Bedstead **16.50** only. Price.....

Comfortable Coil Bed Spring containing in 63-842 the 54-inch size 90 oil-tempered coil springs each held in position with wire ties and fastened firmly to a steel frame with angle-steel sides and extra lacing on top. Absolutely sanitary and finished in black japan. Sizes 48 and 54 inches wide by 72 inches in length. (State width desired). Price..... **7.50**

Mattress, of colored cotton Felt, laid in 63-803 layers and encased in neatly-designed floral ticking, tufted top and bottom, each tuft firmly tied; sides and ends neatly stitched; finished with roll edge border about 4 1/2 ins. deep. Mattress only. Sizes 48 and 54 ins. wide by 72 ins. long. (State width desired). Price..... **10.50**

Three Pieces, consisting of Bedstead, Spring 63-652 and Mattress. Sizes 48 and 54 ins. wide by 72 ins. long. Complete..... **33.00**



In Two Popular Finishes—White Enamel or Old Ivory

IMAGINE THIS ATTRACTIVE SUITE tastefully arranged in your own bedroom. Makes a pleasing picture, doesn't it? And the prices are within easy reach of the average purse. Each piece is strongly made, and finished in White Enamel or Old Ivory Enamel, with neat carvings and dainty flutings on posts. These two finishes are justly popular, as they may be easily kept spotless by wiping with a damp cloth, thereby retaining the fresh daintiness which is so essential to a bright, pleasing bedroom. The large, roomy drawers are fitted with metal pulls, and the heavier pieces have easy-running casters. As these pieces may be bought separately, you

may select from them just what you need to meet your particular requirements.

63-465 Dresser, top size 19 x 42 ins.; three top drawers, two fitted with locks; two deep linen drawers; metal pulls; paneled ends; triple mirrors, beveled centre mirror 18 x 30 ins.; two plain wing mirrors, adjustable, size 8 x 24 ins. (Dresser only, ornaments, etc., not included). Price..... **35.00**

63-466 Chiffonier, top size 18 x 32 ins.; five drawers; paneled ends; pediment back. (Articles shown on top not included)..... **24.50**

63-467 Dressing Table, top size 18 x 38 ins.; one drawer fitted with metal pulls; triple mirrors, centre one beveled, size 14 x 24 ins.; two plain wing mirrors, size 8 x 20 ins. Fitted with sliding shoes. (Dressing Table only, ornaments, etc., not included.) Price..... **25.00**

63-469 Hair-Dressing Bench, with cane seat, size 14 x 22 ins.; height about 19 ins. Price..... **7.25**

63-468 Bedstead, height of head end 58 ins.; inside width of bed 50 ins.; length 72 ins.; decorated panel in head and foot ends. (Bedstead only, bedding, etc., not included). Price... **23.00**

63-472 Washstand (not illustrated), top size 18 x 32 ins.; has double-door cupboard; fitted with casters; metal knobs; splasher back. Price..... **12.75**

63-470 Bedroom Chair, with cane seat, to match above pieces. Price..... **7.35**

63-471 Rocking Chair, to match 63-470, with cane seat. Price..... **7.75**

Pieces Sold Separately at Prices Quoted.

Be Sure to State Finish Desired When Ordering.



Bedroom Suite in Walnut Finish With Steel Bed to Match

THIS SUITE OF HARDWOOD, finished in Walnut color, is made in a much-favored design, and the prices are indeed low for furniture of this type. Every piece is strongly made, and ample storage room is offered by the large, roomy drawers. The small drawers have two-tone decoration on fronts, and the heavier pieces are fitted with easy-running casters. A steel bedstead, made of 1½-inch seamless steel tubing, and finished in Walnut color to match, completes this inexpensive suite.

63-642 Dresser, top size 19 x 38 ins.; extreme height about 64 ins.; four drawers; plain ends; turned standards supporting plain mirror, 22 x 28 ins.; front legs are tapered. (Dresser only, articles shown on top not included). Price..... **28.00**

63-643 Chiffonier, top size 18 x 32 ins.; extreme height about 52 ins.; five drawers; plain ends, and neat pediment back. Front legs are tapered. (Chiffonier only, articles shown on top not included). Price..... **23.50**

63-644 Dressing Table, top size 18 x 38 ins.; extreme height about 59 ins.; two small drawers; triple mirrors, centre one 14 x 28 ins.; two adjustable mirrors, 8 x 20 ins. Tapered legs fitted with sliding shoes. (Dressing Table only, articles shown on top not included). Price..... **26.00**

63-645 Hair-Dressing Bench. Height about 19 ins., size of cane seat 14 x 22 ins.; legs fitted with sliding shoes. Price..... **7.15**

63-648 Steel Bedstead of high quality finish and moderate price. Made of electrically-welded, cold-rolled steel, finished in Walnut color, dull smooth surface. Round, continuous posts measuring 1½ ins. Rectangular fillers 1½ ins. Ornamental panel in head and foot end, fretwork pattern. Head about 50 ins. high, foot about 34 ins. One size only, 54 ins. wide by 72 ins. long. (Bed only, bedding, etc., shown in illustration not included). Price..... **16.50**

63-646 Bedroom Chair, shaped back panel and front legs; cane seat; fitted with sliding shoes. A well-made, neat-appearing design that makes a nice bedroom or "extra" chair. Price. **7.25**

63-647 Rocking Chair (not illustrated), to match Chair 63-646. Price..... **7.60**

Pieces Sold Separately at Prices Quoted.

Furniture Is Shipped to You by Freight Direct from the Factory.



Bedroom Suite of Pleasing Design—Steel Bedstead in Walnut Finish

A WELL-CONSTRUCTED BEDROOM SUITE in Walnut finish, with steel Bedstead finished to match. The pieces comprising this attractive and moderately priced suite are made of kiln-dried hardwood, particularly well finished, and are exceptional value at the prices quoted.

63-520 Dresser, with top 34 ins. wide, has gracefully-designed yet strong standards and plain 16 x 20-inch mirror with shaped top; three full-length drawers. Upper drawer has lock; paneled ends; wood pulls. Fitted with casters. Price..... **19.50**

63-521 Chiffonier, top 28 ins. wide; has four commodious drawers; paneled ends; shaped standards and 12 x 16-inch plain plate mirror to match above dresser. Strong wood pulls. Fitted with casters. Price..... **19.25**

63-522 Washstand, to match above pieces (not illustrated). Size of top 17 x 26 ins.; has shaped splasher back, one long drawer and double-door cupboard. Fitted with casters. Price..... **8.75**

63-505 Bedroom Chair, has arched top rail and neat panel back; woven cane seat. Price..... **6.50**

63-506 Bedroom Rocking Chair, (not illustrated), with low, woven cane seat to match Chair 63-505. This makes a nice additional chair for any room where a rocker is desired. Price..... **6.75**

63-376 Steel Bedstead, round continuous posts, measuring 1 1/4 ins.; 6 round 3/4-in. fillers; perforated steel panel in head and foot ends, ornamented with medallion. Head about 50 ins. high; foot end about 34 ins. Sizes 48 and 54 ins. wide by 72 ins. long. (State width desired when ordering.) Fitted with casters. A good bed to go with any other walnut or walnut-finished suite where a steel bed is preferred. (Bedstead only, spring not included with bedstead.) Price..... **12.75**

63-809 This Mattress, though low in price, is restful and comfortable, durable and sanitary. Interior filling is evenly distributed, and consists of wood fibre with a layer of jute felt on top and bottom. Covered in art-ticking in a floral design, neatly tufted; firmly stitched sides and ends; border about 5 ins. deep, with continuous roll edge. Made in sizes 48 and 54 ins. wide x 72 ins. long. (State width desired.) Price..... **7.50**

63-712 Bed Spring, link fabric of heavy wire, fastened to end angles by oil-tempered steel helical springs, which help to prevent sagging. Frame has well-braced corners. Finished in black Japan. Sizes 48 and 54 ins. wide by 72 ins. long. (State width desired.) Price..... **4.90**

63-376 Three Pieces complete, Bed, Spring and Mattress. Sizes 48 and 54 ins. wide by 72 ins. long. (State width required.) Price..... **24.00**

Pieces Sold Separately at Prices Quoted.



Queen Anne Dining-Room Suite in Walnut Color, Two-Tone Effect

RELIABILITY AND SATISFACTION are embodied in this fine example of period furniture. Made of selected Birch, finished in dull Walnut Color, with contrasting panels as illustrated. The small outlay involved makes this an exceptional value.

63-960 Buffet, has 21 x 54-in. shaped top with moulded edge. Fitted with plain British mirror, size 8 x 48 ins. Two top drawers have beveled edge and one is lined for cutlery; full length linen drawer; drawers and cupboards are finished inside. Wood panel doors with carvings; legs fitted with casters. (Buffet only, bowl on top not included)..... **48.00**

63-961 China Cabinet, shaped top about 14 x 40 ins.; with moulded edge; height about 63 ins.; glass door, with lock; two-tone panel on each side; wood ends; three removable shelves; legs fitted with casters. (Cabinet only, contents not included.) Price..... **37.00**

63-962 Extension Table, oblong top 44 x 54 ins., with moulded edge, and rounded corners; fitted with top lock and casters. Top extends to 6 feet (2 leaves go with this table). Price..... **35.50**

63-963 Same Style Table, only extending to 8 feet, (4 leaves go with this table). Price..... **38.50**

63-964 Set of Six Dining-room Chairs, 5 small chairs and one with arms; fitted with slip seats, upholstered in Dark Green or Brown genuine leather; sliding shoes. Set of 6. Price..... **37.00**

63-960 Eight-Piece Suite, Buffet, 6-foot Table, set of six Chairs. (Cabinet not included.) Price..... **118.00**

63-960 Nine-Piece Suite, Buffet, China Cabinet, 6-foot Table, set of six Chairs. Price..... **154.00**

(If 63-963 8-foot Table is required, add \$2.50 to price of either suite.)

Pieces Sold Separately at Prices Quoted.

When ordering Furniture allow sufficient time for goods to reach you from points of manufacture. Notice will be sent you when shipments are made.



Queen Anne Suite in Genuine Walnut Veneer

THIS BEAUTIFUL DINING-ROOM SUITE follows the graceful lines of the Queen Anne design, a period style that is always in high favor. Made of Birch, with tops and fronts veneered with genuine Walnut, dull rubbed finish, rich Walnut color in the new two-tone effect.

63-950 Buffet, extra large top, size 22 x 60 ins., with moulded edge; extreme height about 53 ins. Three drawers, one lined for cutlery; two cupboards with ornamented doors; metal pulls; plain British plate mirror, size 8 x 54 ins. Legs fitted with casters. (Buffet only, article shown on top not included). Price..... **65.00**

Pieces Sold Separately at Prices Quoted.



63-951 Similar Buffet to 63-950, but with pediment back in place of mirror. Buffet only. Price..... **57.50**

63-955 Set of Dining-room Chairs, five small chairs and one arm chair; full box slip seats covered with Blue genuine leather. Sliding shoes. Price..... **40.00**

63-952 China Cabinet, with moulded edge; top size 14 x 40 ins.; extreme height about 64 ins.; large glass door with metal pull and lock. Three removable shelves. Decorated wood panels each side of glass door; wood paneled ends. Long drawer with metal pulls. Fitted with casters. (Cabinet only, dishes shown not included). Price..... **46.50**

63-953 Extension Table, oblong top 44 x 54 ins., with locking device; moulded edge; round corners; extends to six feet; fitted with casters; two leaves. (Ornament not included). Price.. **40.00**

63-954 Extension Table, similar to 63-953, but extending to eight feet. Four leaves included. Price..... **44.00**

63-950 Eight-Piece Suite, consisting of 63-950 Buffet, six-foot Table and set of six Chairs. (China Cabinet not included). Price..... **142.50**

63-950 Nine-Piece Suite, consisting of 63-950 Buffet, six-foot Table, China Cabinet and set of six Chairs. Price..... **188.50**
(If 63-954 8-foot Table is desired with either suite add \$3.50 extra to price of suite).



Another Queen Anne Design in Quartered Oak, Golden or Fumed Color

A SUITE THAT IS SURE TO RECEIVE the favorable comment of all, and it is only right that it should, for it is strongly constructed of Quartered Oak in the popular Queen Anne design, finished in Golden or Fumed color. Heavier pieces have easy-running casters, and the price is far below that usually asked for a suite of this quality. Each piece being sold separately, you need select only what you require from the pieces listed in this handsome suite.

Be Sure to State Finish Desired When Ordering.

63-980 Buffet, large top with moulded edge, size 21 x 52 ins.; two top drawers have beveled edges, one lined for cutlery. Bottom of other drawer and cupboard nicely finished; doors decorated with carvings. Metal pulls; plain mirror, size 8 x 46 ins. Legs fitted with casters. (Buffet only, articles shown on top not included). Price..... **45.00**

63-981 China Cabinet, top 14 x 38 ins.; with moulded edge; about 60 ins. high; glass door fitted with lock; three removable shelves; glass panels ornamented with fretwork each side of glass door. Legs fitted with casters. (Cabinet only, dishes shown not included). Price..... **35.00**

63-984 Dining-room Chairs, five small and one with arms; slip seats upholstered in Dark Green or Brown genuine leather. Legs fitted with sliding shoes. Set of six. Price..... **36.00**

63-982 Extension Table, oblong shaped top, moulded edge; size of top 44 x 54 ins.; extends to 6 feet and has locking device; easy-running slides and steel casters. Two leaves. (Table only—vase and dolly not included). Price..... **34.50**

63-983 8-Foot Extension Table. Same style as 63-982, but with 5 leaves. Price..... **37.50**

63-980 Eight-Piece Suite. Buffet, six-foot Table and set of six Chairs. (Without China Cabinet). Price..... **112.50**

63-980 Nine-Piece Suite. Buffet, six-foot Table, China Cabinet and set of six Chairs. Price..... **147.50**
(If 63-983 Table 8-foot long is required with suite add \$2.50 to price of either suite).



Substantially Constructed Quarter-Cut Oak Suite with Oblong Table

AT THIS MODERATE PRICE it would be hard to find better value than is offered in this Quarter-cut Kiln-dried Oak Dining-Room Suite, in Golden color, polished, or Fumed color, dull finish. The design is pleasing and modern, and each piece is strongly made. State choice of color when ordering.

63-482 Buffet, top 21 x 52 ins.; height about 52 ins.; two small drawers, bottom of one lined for cutlery; two cupboards; linen drawer; plain plate mirror, 8 x 46 ins.; fitted with casters. (Buffet only. article on top not included). Price..... **39.50**

63-483 China Cabinet, about 62 ins. high; top 40 ins. wide, 15 ins. deep; glass door; wood ends; shelves grooved for plates; one drawer; legs fitted with casters. (Dishes shown are not included). Price..... **36.00**

63-484 Extension Table, oblong top 45 x 54 ins.; extends to 6 feet; fitted with casters. Two plain oak leaves. (Ornament not included) **30.50**

63-485 Table, similar to 63-484, but extending to 8 ft. With four leaves. **34.00**

63-486 Set of Six Chairs, five small and one arm; full box slip seats, upholstered in Black or Brown genuine leather; sliding shoes. Set. **33.50**

63-482 Eight-piece Suite. Buffet, 6-ft. Table, and set of six chairs. (China cabinet not included). Price..... **102.00**

63-482 Nine-piece Suite. Consisting of Buffet, 6-ft. Table, China Cabinet and set of six Chairs. Price..... **137.50**

If 63-485 Table, 8 feet long, is required with either suite, add \$3.00 extra to price of suite. Pieces Sold Separately at Prices Quoted.



Oak Dining-Room Suite in Golden or Fumed Finish

THE LOW PRICE OF THIS SUITE should appeal to those who want strong, well-made furniture of good appearance at a moderate cost. It is made of Oak, finished in Golden color (Gloss finish) or Fumed dull Brown color, and the chairs have genuine leather slip seats, a feature not often found in furniture at this price.

63-582 Buffet, top size 20 x 48 ins.; extreme height about 54 ins.; two top drawers, fitted with locks; two cupboards, fitted with metal pulls; long linen drawer; plain plate mirror 8 x 42 ins. Legs fitted with casters. Buffet only. Price.... **34.00**

63-583 China Cabinet, about 61 ins. high. Top size 14 x 29 ins.; three removable shelves; large glass door, fitted with lock; glass ends. Legs fitted with casters. (Cabinet only, dishes not included). Price..... **23.75**

63-584 Extension Table, top 45 ins. in diameter, and the four feet are fitted with casters. Three leaves. (Articles on top not included.) Price **22.00**

63-585 Set of Six Dining-room Chairs, five small and one with arms; slip seats covered with Black or Brown genuine leather. Price..... **29.00**

63-582 Eight-piece Suite, comprising Buffet, Table and set of six Chairs. (Cabinet not included in 8-piece Suite). Price..... **83.00**

63-582 Nine-piece Suite, comprising Buffet, Table, China Cabinet and set of six Chairs. Price.. **107.00**

State Choice of Finish When Ordering. Pieces Sold Separately at Prices Quoted.



A Popular Period Design in the Dull Walnut Finish

DO NOT JUDGE THE QUALITY of this Dining-Room Suite by the low price asked, for it is one that will be a pleasing addition to any home. Made of Birch, Walnut color, dull rubbed finish, in the Queen Anne period design that is so much in favor.

63-590 Buffet, top has moulded edge, size about 21 x 52 ins.; extreme height about 52 ins.; three drawers with metal pulls, top one has lock. Bottom of one drawer lined for cutlery; two large cupboards. Long linen drawer; shaped plate mirror, 8 x 46 ins.; legs fitted with casters. Buffet only..... **41.00**

63-591 China Cabinet, top has moulded edge, size about 15 x 40 ins.; extreme height about 61 ins.; paneled wood ends; large glass door with lock. On each side of glass door are glass panels, ornamented with fancy fretwork; three removable shelves, grooved for plates; legs fitted with casters. (Cabinet only, dishes, etc., not included). Price..... **31.00**

63-592 Extension Table, oblong top with moulded edge, size 42 x 54 ins.; extending to 6 feet; two leaves with table. Legs fitted with casters. (Ornament, etc., not included)..... **26.50**

63-593 8-Foot Extension Table, same style as 63-592; with five leaves. Price..... **29.50**

63-594 Set of Dining-room Chairs, five small chairs and one with arms; full box slip seats with shaped fronts; covered in good quality Dark Brown genuine leather; sliding shoes. Price..... **33.00**

63-590 Eight-piece Suite. Buffet, 6-foot Table and set of six Chairs. **97.50**
(Cabinet not included). Price

63-590 Nine-piece Suite. Buffet, 6-foot Table, China Cabinet and set of six Chairs. Price..... **128.00**

(If 63-593 Table 8 feet long is required, add \$2.50 extra to price of either suite).

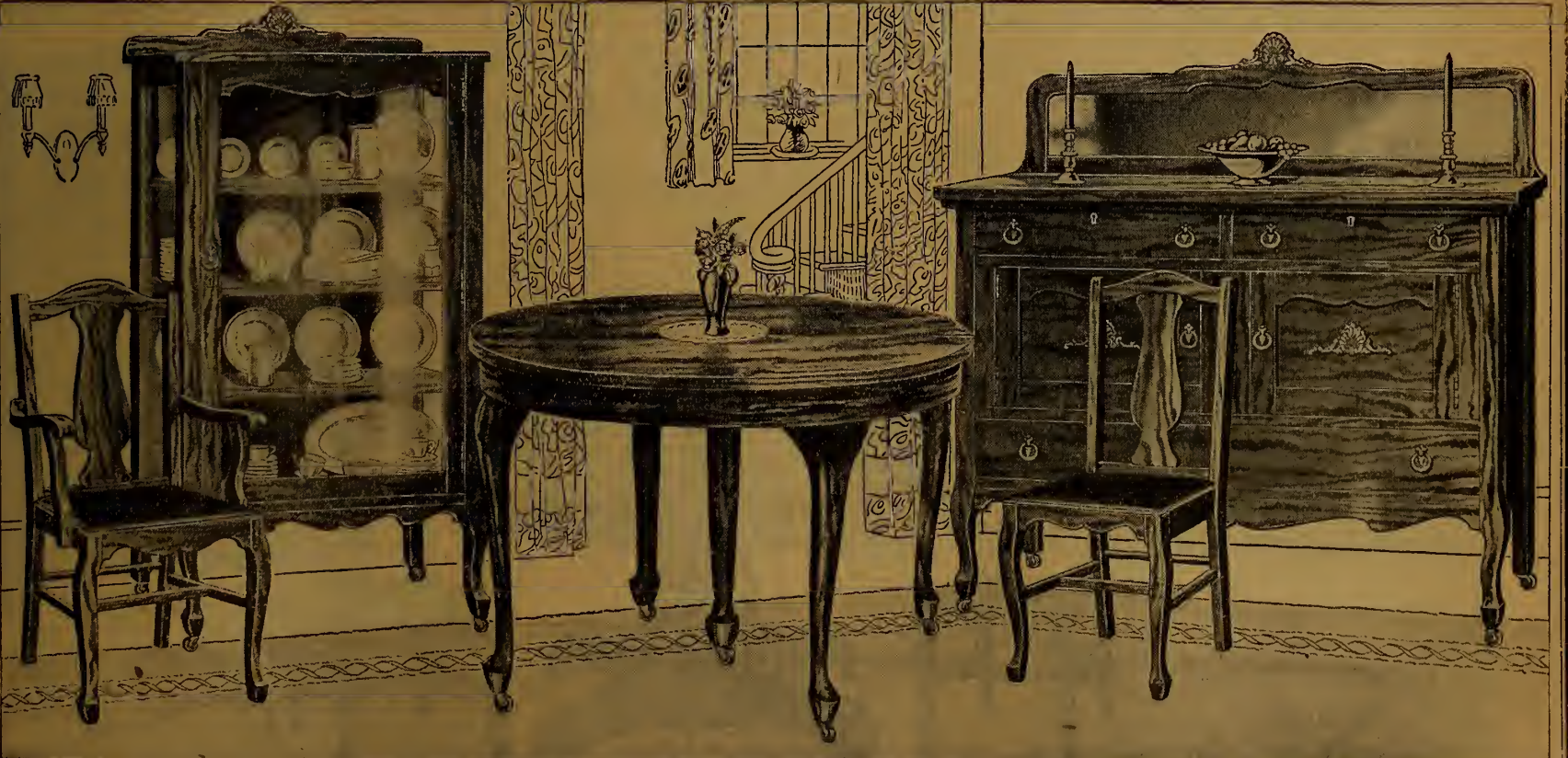

A Moderately-Priced Dining-Room Suite in Queen Anne Design

THE WORKMANSHIP OF THIS SUITE compares favorably with much higher-priced furniture, and it is one of our leading values in Dining-Room Suites. Made of kiln-dried hardwood, finished in Walnut Color, dull rubbed. Heavy pieces have easy-running casters and the drawers are fitted with metal pulls.

63-595 Buffet, top size 20 x 48 ins.; extreme height about 52 ins.; two drawers with metal pulls and locks—bottom of one drawer lined for cutlery; large cupboard; long linen drawer; shaped plate mirror, 8 x 42 ins.; legs fitted with casters. Buffet only. Price..... **34.00**

63-596 China Cabinet, top size about 14 x 30 ins.; extreme height about 62 ins.; glass ends, large glass door with lock; three removable shelves, grooved for plates; legs fitted with casters. (Cabinet only, dishes not included.) Price..... **23.75**

63-597 Extension Table, top 42 ins. in diameter, extends to 6 feet; legs fitted with casters; three leaves. (Table only, articles shown on top not included.) Price..... **23.50**

63-598 Dining-room Chairs, comprising five small chairs and one with arms; full box slip seats with shaped front, covered in good quality Dark Brown genuine leather; sliding shoes. Price..... **28.75**

63-595 Eight-piece Suite. Buffet, 6-ft. Table and Set of Six Chairs. **84.00**
(Cabinet not included). Price...

63-595 Nine-piece Suite. Buffet, 6-ft. Table, China Cabinet and Set of Six Chairs. Price..... **107.50**

Pieces Sold Separately at Prices Quoted.



With Combination Buffet-Cabinet or Regular-Style Buffet

THIS MODERATELY-PRICED AND ATTRACTIVE DINING-ROOM SUITE is made of kiln-dried hardwood, finished in Figured Surface Oak, Golden color. It offers you the choice of the combination Buffet and China Cabinet or the plain Buffet shown above.

Pieces sold separately at prices quoted.

63-560 Combination Buffet and China Cabinet. China Cabinet compartment has glass door ornamented with fretwork. Two plate mirrors with shelf; cutlery drawer and cupboard on either side. Long linen drawer in base. Size 52 ins. wide, 16 ins. deep and 75 ins.

high. Fitted with casters. (Dishes and other articles shown not included.) Price..... **36.00**

63-563 Buffet, top measures 19 x 46 ins.; has large roomy cupboard with neatly-paneled doors. Long linen drawer and two small drawers for cutlery. Back has 10 x 36-inch mirror, and shaped top and shelf. Fitted with casters. Buffet only. Price..... **26.00**

63-561 Extension Table, non-dividing pedestal. Top 42 ins. in diameter, extends to 6 feet; three leaves included. Has deep rim and easy running slides. Fitted with casters. (Table only, centre-piece and ornament shown not included.) Price..... **15.75**

63-562 Set of Six Chairs, five small and one with arms; strongly made to give satisfactory service; neatly-shaped panel backs; comfortable pad seats, upholstered in good Black artificial leather. Price..... **23.50**

63-560 Eight-piece Suite — Combination Buffet, Table and Set of Six Chairs. Price **73.50**

63-563 Eight-piece Suite — Buffet, Six-foot Extension Table and Set of Six Chairs. Price..... **63.50**



Surface Oak Dining-Room Suite Marked at a Low Price

THE SUBSTANTIAL CONSTRUCTION, modern design and good appearance of this Suite are unusual in furniture at the price. It is made of kiln-dried hardwood, finished in Figured Surface Oak, Golden color, with dull metal pulls.

Pieces sold separately at prices quoted.

63-564 Buffet has 19 x 46-inch top with gracefully-shaped plain mirror 8 x 38 ins.; two small cutlery drawers fitted with locks. Full width cupboard with two doors and full length linen drawer underneath.

Has paneled ends and is ornamented with carvings on door panels and top of mirror frame. Fitted with casters. Buffet only. Price... **26.50**

63-565 China Cabinet to match Buffet. Extreme height about 60 ins. Outside measurements 14 1/2 x 29 ins. Glass ends; glass door with lock and metal pull; three removable shelves. Legs fitted with casters. (Cabinet only, dishes not included.) Price..... **18.75**

63-566 Extension Table, has round top 42 ins. in diameter; three leaves extending to 6 feet; heavy non-dividing pedestal. Fitted with casters. (Articles on table not included.)... **16.50**

63-567 Dining-room Chairs, consisting of five small and one with arms; comfortable pad seats, covered with Black artificial leather. Set of 6 Chairs only. Price..... **23.00**

63-564 Eight-piece Suite—Buffet, Table and Six Chairs. (Cabinet not included). Price..... **64.50**

63-564 Nine-piece Suite—Buffet, Table, China Cabinet and Set of 6 Chairs. Price **83.00**

THEY SAVE YOU MILES OF STEPS



THIS IMPROVED OAK KITCHEN CABINET MODERATELY PRICED

AT
Its Many Conveniences
Make Kitchen Work
Much Easier

42⁵⁰

THIS modern Kitchen Cabinet is strongly constructed of seasoned Oak in light Golden color, dull finish, presenting a bright, clean and cheerful appearance, and contains the most practical modern improvements to date.

The roll curtain door on upper section permits access to contents of cupboard without clearing top. The two cutlery drawers slide out automatically with the porcelain top, at hand for immediate use. The flour container can be lowered to the height of work table for filling. Porcelain top has smooth, rounded edge and no screw heads are exposed. The panels are of three-ply, built-up stock and the entire construction is planned to resist effects of kitchen steam and heat.

The interior of upper section is finished in White Enamel and has conveniently-arranged shelves. Equipped with rotary flour sifter attached to container. Adjustable glass sugar jar, tea, coffee and spice jars included. Lower section fitted with block for food chopper; cupboard contains combination shelf and pastry board, also cutting board.

Two linen drawers are provided and cupboard has utensil rack on door. Bread and cake drawer has ventilated sliding metal top and contains metal shelf. Size of porcelain top is 25 x 40 1/2 inches, affording about 24 inches working depth. Top section measures 40 1/2 inches wide, 11 1/2 inches deep. Outside height about 67 inches. Fitted with casters.

63-682 Cabinet as above. (Only 63-682 articles specified in description go with Cabinet). Price..... 42.50

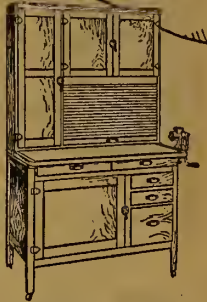

Showing Cabinet with all doors closed. Note how compact it is.

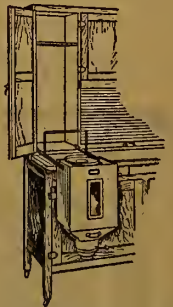

Sectional view showing flour bin lowered for filling. No high lifting.



Has Many Conveniences

63-669 This big, roomy Cabinet will save you those many useless steps that sap your energy, leaving you tired and fagged at the end of the day. The top is divided into three cupboards, the two side ones having shelf and paneled wood doors; centre one has art glass door.

Under these cupboards are two sliding bins for meal and sugar, small drawer and useful shelf. The large stationary unfinished basewood top measures 26 x 46 ins. There are also two removable cutting boards and a tilting flour bin, capacity about 50 lbs.; three drawers are provided for spices or cutlery, one large linen drawer and a utensil cupboard in the base section with rack on door. Fitted with nickel-plated trimmings and easy-running casters. Extreme height about 70 ins., width 46 ins. (Articles shown in cabinet not included).

29⁵⁰

Built to Withstand Long, Hard Usage 32⁵⁰

63-435 Many practical conveniences are embodied in this useful Kitchen Cabinet, and everything is within easy reach so that when it is installed in the kitchen the old pantry-to-table-to-cupboard tramp is done away with.

Made of Elm, finished in Golden Color; the extreme height is about 69 ins. It has a nickeloid stationary top, size about 27 x 41 ins.; sanitary removable tilting flour bin with sifter attached, capacity about 35 lbs.; top cupboard has shelf, interior finished in snow-white enamel; wood-paneled doors. Right hand door has meat and grocery bill files, general cooking information, etc.; on left hand door is an order pad. The swinging metal sugar bin with regulator attached has a capacity of about 5 lbs.; two large wood-paneled doors with brackets; seven-piece glass set, including five spice jars and tea and coffee jars are provided; large divided cutlery drawers; two linen drawers; metal bread and cake box with sliding lid.

There is a cupboard with sliding shelf for pots and pans, and a rack on door; meat or bread-cutting board; sanitary base; nickel-plated trimmings; fitted with casters. (Only articles specified above go with Cabinet). Price..... 32.50

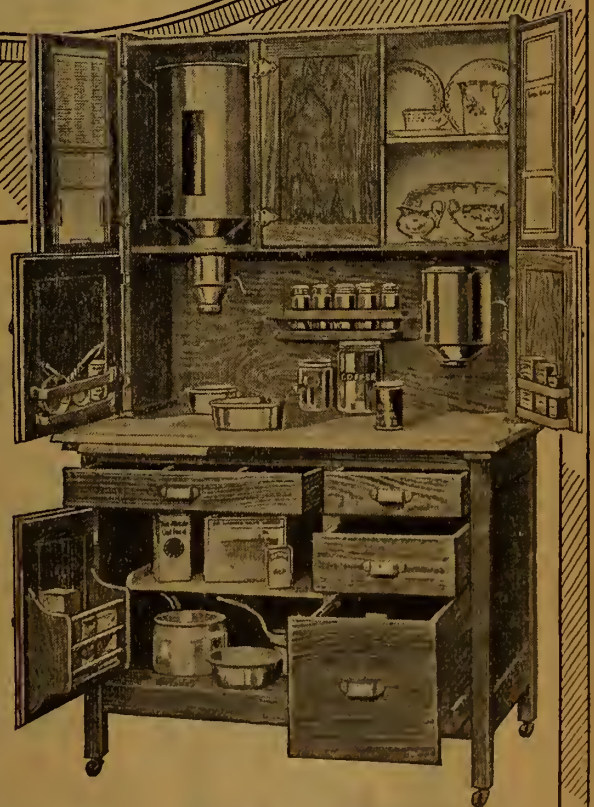

Please Note :

As Furniture is shipped direct to you from different factories by freight, we would ask you to allow sufficient time for transportation. Notice will be mailed you when shipment is made.

A WIDE RANGE OF KITCHEN AND DINING-



Eight-Piece Oak Dining-Room Suite at a Bargain Price

69⁵⁰

This Suite is carefully made of well-seasoned Oak and finished in **Golden** color, gloss finish, or **Fumed** color, dull finish.

The **Buffet** is of neat design with heavy corner posts; paneled ends; long linen drawer; full width two-door cupboard; two small cutlery drawers. Top measures 20 x 46 inches. Back fitted with an 8 x 38-inch plain plate mirror. Ornaments on mirror back and door panels. Wood pulls; fitted with easy-rolling casters.

Extension Table has 42 x 50 in. top and extends to six feet. Has deep rim and heavy tapered legs. Fitted with casters.

Set of Dining Chairs consists of 5 small chairs and 1 with arms, with neat paneled backs and shaped head rails. Strongly braced and have pad seats covered in **Brown** genuine leather.

63-575 Eight pieces as described—Buffet, 6-foot Extension Table and set of 6 Chairs. Pieces not sold separately. **69.50**

Eight Pieces Complete

69⁵⁰



Kitchen Tables



With Porcelain Top

63-675 Kitchen Table, made of hardwood with legs and rim finished in snow-white enamel; white porcelain enamel top, size 25 x 41 ins. Square tapered legs, bolted construction; divided drawer for cutlery; fitted with metal pull. Shipped with legs detached. **10.50**

63-674 Kitchen Table, same as 63-675, but with porcelain top measuring 27 x 48 ins. Price..... **14.00**



Hardwood Kitchen Tables

63-042 Made of hardwood, about 27 ins. wide; 42 ins. long; unfinished basswood top; legs bolted construction; stained and varnished golden color. Has drawer. Shipped with legs detached. Price..... **5.50**

63-048 Same as above, with top about 28 ins. wide, 48 ins. long. Price..... **6.50**

63-060 Same as above, with top about 30 ins. wide, 60 ins. long. Price..... **7.50**

63-072 Same as above, with top about 30 ins. wide, 72 ins. long. Price..... **8.50**



8⁷⁵

Drop-Leaf Table

A strongly-made Drop-Leaf **63-480** Table of hardwood in **Golden** finish, with tapered legs and 44 x 44 in. top. Price..... **8.75**



Kitchen Cupboard **19⁵⁰**

63-104 Made of hardwood, finished in **Golden** color. Extreme height about 82 ins. Top of base size 18 x 42 ins. Two glass doors. Interior fitted with shelves. Two deep drawers; paneled ends; large double-door cupboard at bottom with shelf. Fitted with casters. (Dishes shown not included). Price..... **19.50**



For Kitchen or Office

1²⁵

63-832 Kitchen or Office Stool made of hardwood and finished in **Golden** color. Has strong legs and cross stretchers; height about 24 ins. Price..... **1.25**

63-833 Similar to above only 30 ins. high. Price..... **1.40**

Needed in Every Home

63-171 Jardiniere Stand, of solid Oak, in **Fumed** finish; round top 11 ins. in diameter; height about 17 ins. Shipped knocked down, but can be easily set up. Price... **1.10**



2²⁵

63-499 Sewing or Nurse Rocker, of hardwood, finished in **Golden** color. Has embossed top slat, strong brace arms and saddle shaped seat. Shipped knocked down, but easily put together **2.25**



3⁵⁰

63-501 Comfortable Arm Rocking Chair, hardwood, **golden** finish; wide embossed top slat; shaped arms and saddle-shaped seat. Size about 17 x 20 ins.; height of back from seat 24 ins. Price..... **3.50**



4⁰⁰

63-121 This comfortable Arm Chair is constructed of hardwood finished in **Golden** color. Has wood seat, turned legs and arms strongly braced by turned spindles. Steel rods firmly attach the arms to seat. Price... **4.00**



63-571 Dining-Room Chairs, new pattern, made of well-seasoned hardwood, finished **Golden** color. Brace arms and neat paneled backs. Shipped knocked down, but easily assembled. Sold in sets of six only. Price..... **9.25**

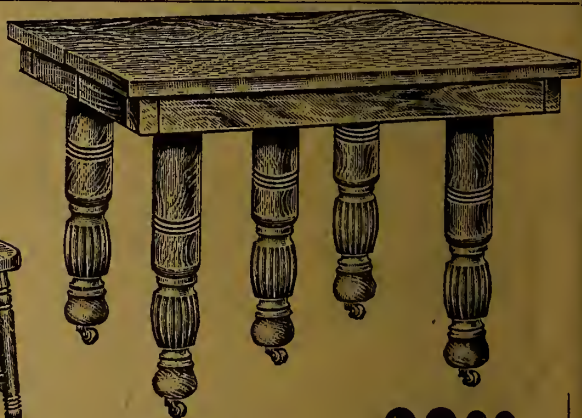

Table and Set of Six Chairs **22⁰⁰**

63-570 Extension Table of new design, made of seasoned hardwood finished in **Golden** color. Table top measures 42 x 42 inches extending to 6 feet; easy running slides, three leaves. Five heavy turned legs with easy rolling casters. Price..... **13.75**

63-570 Seven pieces consisting of extension Table and set of six Chairs as described. Price, complete..... **22.00**



Kitchen or Baking Cabinet

This type is preferred by many women for its extra storage room. It is very handy, having two sliding bins, holding about 50 lbs. each, one divided for flour and meal. It is made of hardwood, and is finished in **natural** color; has plain basswood top, size 26 x 46 ins.; has one cutlery drawer, one linen drawer, and a bread or meat board. (Cabinet only). Price..... **12.75**

12⁷⁵

ROOM FURNITURE NEEDS



Essential For The Well-Equipped Bathroom



63-187 This neat Oval Bath-room Mirror is of very good appearance, being finished in White Enamel. The bevel plate mirror is 12 x 20 ins. It is made specially for bathroom use, and is fitted with hanger. Price..... **5.25**

63-189 Medicine Cabinet, in White Enamel. Interior is fitted with shelves. Height is about 22 ins.; the width 14 ins. The door is fitted with a plain mirror, size 8 x 10 ins., and lock. Cabinet only..... **5.35**

Chairs for the Kitchen or Dining-Room



Kitchen Chairs

63-831 Six Kitchen Chairs of hardwood, Golden finish; plain turned legs and spindles; shaped seats. Shipped knocked down, but easily set up. Sold in sets of six only. Price.. **5.75**

63-473 Six Small Chairs of hardwood finished in Golden color. Comfortable shaped seats; braced arms; high backs; turned spindles; double side stretchers. Shipped knocked down. Sold in sets of six only. Price..... **10.90**

For the Dining-Room

63-300 Golden color; the saddle-shaped seats are very comfortable. Shipped knocked down, but easily assembled. Sold in sets of six only. Price..... **8.75**



Oak Dining-Room Table

17.50

63-405 Extension Table, top measures 42 ins. in diameter, extends to six feet. Made of Oak, kiln-dried; Golden Gloss or Fumed color, dull finish. Deep rim and easy-running table slides; shaped legs fitted with casters. Complete with three leaves. Price..... **17.50**

63-408 Extension Table, as above, but with non-dividing pedestal, as shown in inset. Price..... **16.75**



63-276 Strongly-made and serviceable Kitchen Cupboard; Golden finish. Height about 55 ins., top about 17 1/2 x 40 ins.; heavy corner posts and paneled ends; two drawers with two deep shelves; two paneled doors fitted with knobs. (Utensils shown not included). Price.. **13.00**

HALL FURNITURE AND PARLOR TABLES REASONABLY PRICED—STRONGLY MADE

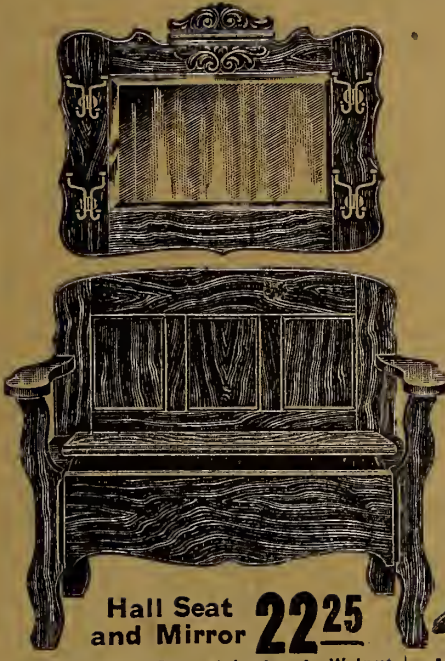

Hall Seat and Mirror 22.25

63-552 Hall Seat of hardwood, Walnut color, dull finish. Width about 43 ins.; height about 35 ins.; depth 16 ins.; box seat with lid. Price..... **12.25**

63-553 Hall Mirror, hardwood frame, Walnut color, dull finish; ornamented with carvings; bevel plate mirror 14 x 24 ins. Outside size about 25 x 25 ins. Price..... **10.75**

63-552 Hall Seat and Mirror, as above, two pieces.... **22.25**

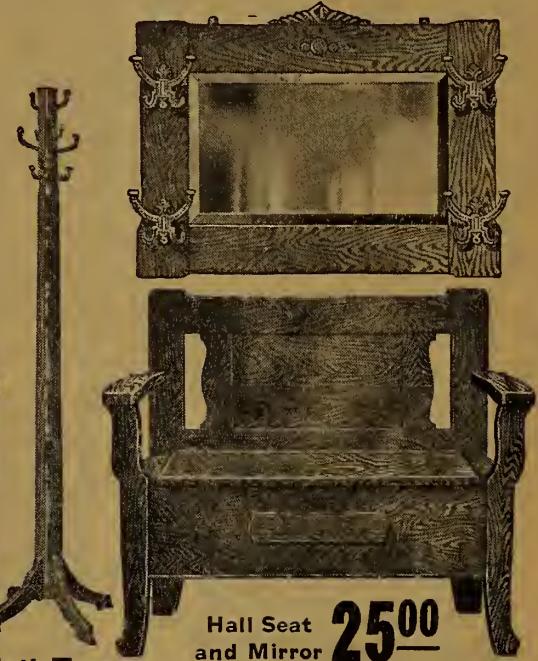

Hall Seat and Mirror 25.00

63-556 Made of Oak, finished Golden or Fumed color; four shaped legs; hooks for hats and coats.... **5.50**

63-557 Similar to above, but of hardwood, finished in Surface Oak or Mahogany color. State finish desired. Price..... **4.90**

63-549 Hall Seat, plain Oak, Golden or Fumed color; width 42 ins., height 35 ins., depth 16 ins. Box seat with lid. Price..... **13.50**

63-550 Hall Mirror, frame of kiln-dried Oak, Golden or Fumed color, 24 x 34 ins. Bevel plate mirror, 14 x 24 ins.; four hooks. Price.... **12.75**

63-549 Hall Seat and Mirror as above, two pieces.... **25.00**



7.00



63-152 When folded this Card Table occupies little space. Made of Birch, in Mahogany or Fumed finish. Size 30 x 30 ins.; green felt top. Height about 27 ins.; rubber-tipped legs fold under. Price..... **4.75**



4.25

A Very Good Value

63-166 Birch Table, in Mahogany or Quarter-cut Oak in Golden rubbed finish with round top 24 ins. in diameter. Shaped legs and shelf. A table of pleasing design. State finish desired. Price.... **7.00**

63-153 Similar Table, but lighter construction; Elm, Fumed color. Green felt top 30 x 30 ins.; square folding legs; rubber tips. Price..... **3.75**

63-167 Neatly-made Parlor Table of plain Oak, finished in Golden color. Top size 20 x 20 ins.; has turned legs and shaped shelf. A good value at this low price. Price..... **4.25**



4.75

For the Parlor

63-169 This Parlor Table is a very popular style. It is made of Oak with Quarter-cut Oak top, 24 x 24 ins., and is finished in Golden color. It has nicely-shaped legs and shelf. Shipped knocked down, but easily put together. Price..... **4.75**



3.90

Choice of Two Colors

63-400 Another neatly-designed Table made of hardwood in Figured Surface Oak, Golden or Mahogany finish. The shaped top is 20 x 20 ins.; also has shaped legs with strong undershelf. Shipped knocked down. Price..... **3.90**



3.40

A New Design

63-170 Made of Plain Oak, kiln dried and finished in Golden color. The shaped top is 22 x 22 ins.; has shaped legs and lower shelf. Shipped knocked down, but easily put together.... **3.40**



Serviceable Oak House Desk

63-440 Made of well seasoned Quarter-cut Oak, and finished in Golden or Fumed color. Height about 41 ins., depth 15 ins., width 30 ins.; large drop-leaf writing bed with lock; one deep drawer; shelves for books, etc. Interior fitted with pigeon-holes for stationery. (Desk only, stationery, etc., not included.) Price..... **19.50**



63-248 Convenient Desk, new design; hardwood, finished in Surface Oak, Golden color. Shaped top and base with medallion ornaments; three full length drawers, upper one 3 ins., two lower ones 6 ins. high inside. Large drop lid 14 x 31 1/2 ins., with metal arm supports, forms writing bed 27 x 31 ins. Has lock and interior stationery rack. Overall height 49 1/2 ins.; outside width 33 1/2 ins. Trimmings oxidized finish. (Desk only, stationery not included.) Price..... **16.50**



490
63-120
Four-shelf Bookcase, made of well-seasoned hardwood, finished in Fumed color, dull finish. Each shelf has skeleton back and upper shelf has paneled ends. Height 36 ins. Width 25 ins. Depth 9 ins. Price **4.90**



63-240 Office or Home Desk, made of Elm with roll top, and finished in Golden or Fumed color. Height about 46 ins.; size of writing bed about 26 x 36 ins.; interior has two small drawers and pigeonholes. Base has two medium drawers and one deep one, also drawer over knee space; sliding arm rest. Closing knee space drawer locks side drawers. Fitted with casters. Desk only. Price... **27.00**
63-222 Flat Top Desk, similar to base of 63-240. Price **19.00**

Globe-Wernicke Bookcases

With a Globe-Wernicke Sectional Bookcase you can use as many sections as you wish, arranging them as desired, each section or group, with a base and top, forming a separate bookcase. Other sections may be added from time to time, always presenting a finished appearance.

Sections below are made in Quarter-cut Oak, golden finish or fumed dull color; also made in birch, finished in mahogany or walnut color. State choice.

- 63-1708 Top Section, outside length 33 3/4 ins. Price..... **4.50**
- 63-1709 Book Section, inside height 9 ins., outside length 33 3/4 ins. Price..... **7.00**
- 63-1711 Book Section, inside height 11 ins., outside length 33 3/4 ins. Price..... **7.00**
- 63-1713 Book Section, inside height 13 ins., outside length 33 3/4 ins. Price..... **7.00**
- 63-1715 Leg Base Section, outside length 33 3/4 ins. Price..... **4.50**
- 63-1708 Bookcase consisting of 5 pieces as above in design illustrated. Books not included. Price..... **30.00**

Sections below are in Plain Oak finished in Golden or Fumed Dull color. State choice.

- 63-708 Top Section, outside length 33 3/4 ins. Price..... **4.00**
- 63-709 Book Section, inside height 9 ins., outside length 33 3/4 ins. Price..... **6.00**
- 63-711 Book Section, inside height 11 ins., outside length 33 3/4 ins. Price..... **6.00**
- 63-713 Book Section, inside height 13 ins., outside length 33 3/4 ins. Price..... **6.00**
- 63-715 Leg Base Section, outside length 33 3/4 ins. Price..... **4.00**

Furniture is shipped you by freight direct from factory. When ordering Furniture, allow sufficient time for goods to reach you from point of manufacture.

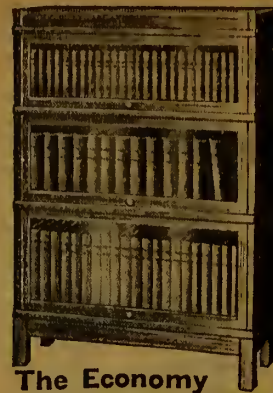

The Economy

63-708 Sectional Bookcase, made of plain Oak, finished in Golden or Fumed, dull color. Complete in five pieces, as illustrated. (Without books)..... **26.00**

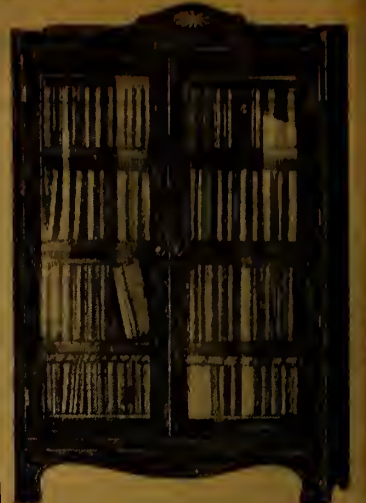

63-309 A Moderately-priced Bookcase of hardwood, in Walnut color; extreme height about 64 ins.; width 31 ins.; depth 13 ins.; two large glass doors; wood ends; four stationary shelves. Bookcase only..... **15.00**



63-247 A Commodious Secretary of hardwood in Surface Oak finish, Golden color. Height 61 1/2 ins., top 13 x 32 ins. Bookcase compartment measures 10 1/2 x 28 1/2 x 19 ins. inside. Swinging glass doors with catch. Drop lid 14 x 28 1/2 ins., forms writing bed, fitted with lock and metal arm supports. Interior stationery rack, three full-length drawers, top drawer 4 ins., two lower ones 6 ins. high inside. Metal trimmings, oxidized finish. Secretary only. Price. **22.50**

Safe and Comfortable Chairs for the Nursery



663-140 A strong and satisfactory High Chair, made of hardwood, Golden finish; turned legs and spindles with footrest; the tray goes over head. Price..... **2.65**



663-061 Low priced Rocking Chair for child; finished in Golden color. Made with shaped seat and turned spindles. Price..... **1.90**



663-161 Child's Arm Rocking Chair, neatly and solidly made of hardwood. Has fancy turned legs and spindles; strongly-supported arms. Finished in Golden color. Price..... **2.75**



663-160 Child's High Chair, well constructed of seasoned hardwood, finished in Golden color. Equipped with footrest. Tray goes over head. Price..... **3.75**

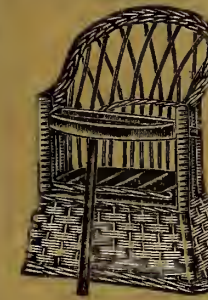

663-311 Nursery or Commode Chair, well made of Willow, Natural color, closely woven; has tray and removable lid. Price..... **3.50**



663-999 Easy-rocking Willow Cradle, with hood top; strongly made, Natural color. Size about 30 ins. long and 13 ins. wide. Price..... **4.75**



663-155 Child's Reed High Chair, finished in Fumed color. Strongly constructed; closely woven seat and back. Well spread legs with footrest. Tray swings over head. Price..... **3.90**



663-210 Mattress to fit Cradle 663-999 shown above; has a comfortable soft, sanitary filling and is covered with art ticking in a neat design. Price..... **1.40**



663-162 Child's High Chair, neatly designed, strongly made of Elm, with foot-rest and tray which goes over head. Finished in Golden color..... **3.50**



663-163 Child's Rocker of plain, neat pattern, as illustrated above, with panel back and strong legs and spindles. Made of Elm, finished Golden color..... **2.55**



663-142 Strongly-made Nursery or Commode Chair, hardwood, Golden finish; large seat; tray goes over head; turned legs and spindles. Price..... **2.50**



63-300 Adult's Commode Chair of hardwood, Golden finish. Shaped top slat; large seat with lid. Commode box has door on side..... **5.00**



63-319 Neatly-designed Bookcase of kiln-dried Oak, Golden or Fumed color; height about 62 ins.; width 36 ins.; depth 13 ins.; two glass doors, with wooden knobs and lock. Four adjustable shelves; casters. Bookcase only. Price..... **23.00**

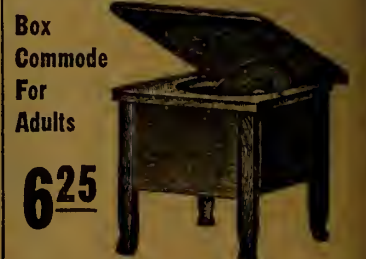

63-201 Adult's Box Commode, kiln-dried hardwood, Golden color; 17 x 17 ins. Strong, well-finished; inside fitted with granite ware vessel. Door on side. Price..... **6.25**

FOR THE LIVING-ROOM



For the
Radio Set

63-108 Radio Fans will find this table very convenient to use with their sets. **850**

It is made of Quarter-cut Oak, fumed finish or of Birch, Walnut finish. Top size 17 x 30 ins.; height about 30 ins.; has drawer and strong shelf for batteries. Shaped legs. Shipped knocked down, but easily set up. State finish desired. Price..... **8.50**



475

63-192 Bedroom Table, of hardwood finished in Figured Surface Oak, Golden color, or finished

in Plain Walnut color; top size 20 x 23 ins. Shaped legs and shelf; with drawer. Shipped knocked down. Price..... **4.75**



Quartered Oak Table **2100**

63-1050 Living-room or Library Table of Quarter-cut Oak in a choice of two popular finishes, golden or fumed dull color. Top size 26 x 42 ins.; four book-shelves and one undershelf; centre drawer has wood knob and legs are fitted with sliding shoes. (Table only, books, etc., not included). Price..... **21.00**



63-252 This Gate Leg Table is made of Birch, finished in Walnut color. Oval shaped top with moulded edge. Size when leaves are extended 30 x 39 ins. When dropped top measures about 10 x 30 inches. Height about 30 ins. Fitted with shoes. **1675**



14²⁵
Walnut
Color

63-250 Here is a very popular Desk with pleasing lines. It is made of Birch, finished dull Walnut color. Its width is 30 ins.; depth 14 ins.; extreme height 41 ins.; it has a drop-leaf writing bed, fitted with lock; one deep drawer; interior has pigeon holes for stationery. (Desk only, stationery, etc., shown not included). Price..... **14.25**



63-1010
Three
Pieces
Complete **3200**

63-1010
Settee Only **1400**

Mahogany Finish

63-1010
Rocker
Only **975**

63-1010 Three-piece Parlor or Living-room Suite of popular design, partly made of kiln-dried Birch, finished in a Mahogany color. The top panels are neatly carved, and each piece is well upholstered over good quality oil-tempered steel springs. Suite consists of Settee, inside measurements about 19 x 42 ins., a comfortable Rocking Chair and large roomy Arm Chair. All are upholstered with Tapestry in mixed shades of Green or Blue. Settee and arm chair are fitted with casters. Three pieces complete. Price..... **32.00**

Pieces sold separately at prices quoted.

63-1010
Arm
Chair Only **925**



Music Cabinet **1400**

63-554 Music Cabinet, made of kiln-dried hardwood, finished in Walnut or Mahogany color. Suitable for Sheet Music, Piano Rolls or Gramophone Records. Top size 15 x 20 ins., height about 44 ins.; depth inside 13 ins.; five sliding shelves. Paneled door ornamented with carving, has metal handle and lock, shaped mirror frame with plain mirror. Size 6 x 18 ins. (Cabinet only, records, etc., not included). Price..... **14.00**

63-555 Similar Cabinet to above, only 38 ins. high, with pediment back in place of mirror. Price..... **11.50**



1050

63-458 Desk and Bookcase Combined, made of hardwood, finished in Figured Surface Oak, Golden color. Height 52 ins.; width 30 ins.; depth 10 1/2 ins. Drop leaf writing bed fitted with lock. (Desk only, books, etc., not included). Price..... **10.50**



Covered in Green or Blue Tapestry **3600**

PLEASING IN DESIGN and of sturdy construction is this Davenport Bed Sofa with Rocker and Arm Chair to match. Exposed parts of frame are of kiln-dried Oak, finished Golden or Fumed dull color. Filling is germ-cured Flax fibre with felted cotton top. Coil springs are supported by a foundation of crimped wires.

63-1892 Davenport has a heavy frame with spring back and deep spring seat; length over all 79 ins., quickly converted into bed about 42 ins. wide by lowering back. Wardrobe box underneath for storage. Upholstered with a good grade of Tapestry in shades of Green or Blue. Fitted with casters. Price..... **36.00**

63-1893 Davenport as described above, but upholstered with a standard grade of Black or Brown artificial leather. Price..... **33.50**

63-1894 Arm Rocking Chair, similar construction to Davenport and upholstered to match; with large, roomy spring seat. Size 20 x 20 ins. Covered with Tapestry. Price..... **15.25**

63-1895 Arm Rocker, same as above, but upholstered with Black or Brown artificial leather. Price..... **14.00**

63-1896 Living-room Arm Chair, to match Rocking Chair, covered in Tapestry. Price..... **14.75**

63-1897 Living-room Arm Chair, as above, covered with a standard grade of Black or Brown artificial leather. Price..... **13.50**

Utility
Stand
550

63-442
Table or Stand,
suitable for almost any room.
Made of Birch
in Walnut finish; top size 16 x 16 ins.; about 30 ins. high.. **5.50**



Rocker
1525

63-1894



Arm Chair
1475

63-1896

COMFORTABLE CHAIRS

AT ECONOMY PRICES

A Big Bargain at 8.90

TAG BARGAIN



19.75

Tapestry

63-1036 Every day you may enjoy the comfort of this strongly-constructed Rocking Chair. Well-made frame, legs and runners finished in Mahogany color, dull finish; spring seat and back; padded arms; seat 18 x 19 ins.; height of back from seat 21 ins. Upholstered with tapestry in mixed shades of Green or Blue. Outside back of chair covered with lining. Price..... **19.75**

63-1037 Arm Chair to match **63-1036**. Price.... **19.25**



63-607 Large, comfortable Arm Rocking Chair at a Bargain Price that is indeed low for a chair so sturdily built. It is made on Colonial lines from selected plain Oak, in Golden color, bright finish, and has heavy front legs (3 inches wide) supporting wide shaped arms cut from 4-inch stock. Has three upright arm supports on either side.

Flat, well-balanced rockers. Front rail 6 ins. deep. Spring seat and paneled back with well-padded pillow top rail, upholstered in a good grade of Brown artificial leather. Size of seat 19 x 19 ins.; height from seat to top of pillow rail 25 ins. Outside width 31 ins. Over-all height 36 ins. A strikingly good value. Price..... **8.90**



Tapestry

63-623 This big, roomy Arm Rocking Chair has a strong frame with legs and runners in Walnut color, dull finish. Spring seat and back; padded arms and wing sides; seat 19 x 22 ins.; width (outside measure) 32 ins.; depth (outside measure) 26 ins.; from seat to top of back 26 ins. Upholstered in a good grade of tapestry in mixed shades of Green or Blue. Outside back covered with lining. Price.... **20.00**



63-327

11.50

Beautiful in Design

63-327 The high, padded back adds extra comfort to this well-made Rocking Chair of kiln-dried Birch in Walnut color. Height from seat 26 ins.; shaped arms, well supported by plain splines; comfortable spring seat 19 x 20 ins.; width (outside measure) 28 ins. Upholstered in Brown Artificial Leather. Price..... **11.50**



63-529

14.00

63-529 Substantial and attractive-looking Morris Chair of Oak, Fumed color. Seat 20x21 ins.; height of back from seat about 27 ins.; detachable spring seat and back upholstered with Brown Artificial Leather; back adjustable to three comfortable positions. Paper and magazine rack under arm. Sliding shoes. Price..... **14.00**



63-621

17.50

63-621 Comfortable and serviceable Living-room Arm Rocker, allover upholstered with Brown or Black Artificial Leather. Legs and runners finished Fumed color. Extra high spring back in pillow effect. Wing sides, allover upholstered arms, comfortable spring seat 18x20 ins. Height of back from seat 27 ins. Price **17.50**

63-622 Similar Arm Rocker, covered with Tapestry, in mixed shades of Green or Blue. Price..... **18.75**



63-366

8.75

A Very Serviceable Low-Priced Rocker

63-366 Plain design Arm Rocking Chair of hardwood finished in Golden color. Shaped arms and legs with strong supports; padded back; height from seat to top of back 26 ins. Upholstered and covered with a good quality Black Artificial Leather. Shipped knocked down, but is easily and quickly put together. Price..... **8.75**

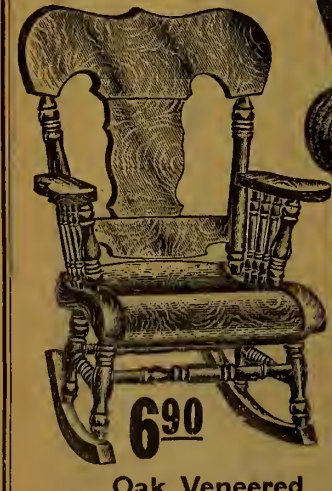

6.90

Oak Veneered

63-446 Arm Rocking Chair, hardwood, kiln-dried; seat and back Oak veneered, golden color; height of back from seat up about 28 ins.; seat about 19 ins. by 19 ins.; double-roll shaped seat; high back with shaped panel..... **6.90**



63-106

16.00

Inviting Relaxation

63-106 To fully appreciate comfort you need to relax in the inviting depth of this big roomy Rocker. The frame is strong and well made, it has a high back and is neatly padded and buttoned. Height from seat 25 ins.; wing sides; allover upholstered arms; ruffled hand front; large spring seat, size 19 x 19 ins. Covered with good quality Black Artificial Leather. Legs and runners finished in Fumed color. Price..... **16.00**



63-354

14.50

For Solid Comfort

63-354 With the back reclined and the foot rest pulled out you can lie back and enjoy solid comfort in this well-made Morris Chair. Back is adjustable to three natural positions. Made of Oak, finished Golden color; shaped front legs; high back; well padded and ruffled edge. Spring seat, about 20 x 21 ins.; height of back from seat 28 ins.; upholstered and covered with Black Artificial Leather. Casters. Price..... **14.50**



5.90

Has Deep Roll Seat

63-139 Rocking Chair of hardwood, kiln-dried, finished Golden color. Deep roll seat and extra wide back. Embossed top slat; fancy turned splines; height from seat up about 27 ins.; seat 19 x 19 ins. Price..... **5.90**

Living-Room Furniture



40.00 Buys This Oak Living-Room Suite

Well-seasoned Oak is used in the construction of this pleasingly-designed Living-room Suite that is finished in Fumed color. The chairs have high, padded backs, neatly-shaped top slats, shaped arms well supported, and large removable auto-spring seats, size 18 x 19 ins. Upholstered with a good grade of tapestry in mixed shades of Green or Blue. Table has 26 x 42 ins. top, two book shelves,

and one centre shelf. Strong corner posts, fitted with sliding shoes.
 Three pieces, complete..... **40.00**
 63-632 Living-room Arm Chair..... **12.00**
 63-633 Living-room Rocking Chair..... **12.25**
 63-634 Living-room Table..... **17.50**



23.50

Living-Room Suite of Oak in Fumed Finish

This excellent Suite made of kiln-dried Oak in fumed finish is indeed low-priced at the figure quoted. The chairs have comfortable spring seats, size 18 x 19 ins., padded backs and embossed top slats. Covered with a good grade of Black or Brown Artificial Leather. Table top is 24 x 36 ins., and is well braced with lower shelf. Shipped knocked down, but the bolted construction makes it easily set up. Table and arm chair fitted with sliding shoes.

Three pieces, complete..... **23.50**
 63-692 Living-room Arm Chair..... **7.75**
 63-693 Living-room Rocking Chair..... **8.25**
 63-694 Living-room Table..... **9.50**



Furniture is Shipped to You Direct From The Factory.

46.00

Birch in Walnut Finish

On this beautiful Living-room Suite that is made of Birch in Walnut finish the gracefully turned legs and shaped arms, are an attractive feature. The chairs have comfortable spring seats, size 19 x 20 ins., high backs, and neatly-shaped top slats. Upholstered with a good grade of tapestry in mixed shades of Green and Blue. Table has 26 x 42 ins. top, one drawer with metal pulls, and lower shelves for books. Fitted with sliding shoes.

Three pieces, complete..... **46.00**
 63-685 Living-room Arm Chair..... **13.75**
 63-686 Living-room Rocking Chair..... **14.25**
 63-687 Living-room Table..... **19.75**



35.75

Plain, Strong and Serviceable

Here is a plain but neat and firmly-constructed Living-room Suite of Oak, finished in fumed color, that will give satisfactory service. Size of table top 26 x 42 ins.; it has one drawer, three shelves for books and is fitted with sliding shoes. The chairs have high, padded backs; height up from seat about 22 ins.; the spring seat is 19 x 19 ins. Upholstered with good quality Black or Brown Artificial Leather.

Three pieces, complete..... **35.75**
 63-1020 Living-room Arm Chair..... **10.90**
 63-1021 Living-room Rocking Chair... **11.50**
 63-1043 Living-room Table..... **14.90**



Low-Priced Seven-Piece Oak Living-Room Suite

63-636 The seven pieces illustrated above form a very serviceable Suite for any living-room. They are made of Oak, kiln-dried and finished Fumed color. Chairs have shaped arms and ornamented top slats; comfortable spring seats, size 18 x 19 ins., and padded backs covered with Brown Artificial Leather. Small rocking chair and reception chair seats are about 14 1/2 x 16 ins.; size of table top is 24 x 36 ins.; 1 pair bookrests included. Jardiniere stand is 17 ins. high, size of top 10 x 10 ins. This suite is shipped knocked down, but the bolted construction makes it strong and easily set up. Table, arm chair and reception chair fitted with sliding shoes. Seven pieces (not including books). Price..... **34.00**



Guaranteed Mothproof Chesterfield Suite of Unusual Value

175⁰⁰

Easy Arm Chair

Fireside Arm Chair

63-1084 Made to match the Chesterfield is this beautiful Fireside Arm Chair. It has the comfortable high back and wing sides. The outside width is about 37 ins., outside depth 33 ins., over-all height 38 ins. The seat measures about 18 x 21 ins. It is the same in construction and design as the Chesterfield and Easy Chair, and is upholstered in selected Tapestry in mixed shades of Green or Blue as desired. State choice when ordering. Price..... **48.00**

63-1085 Fireside Chair, as above, covered in Figured Mohair. Your choice of Taupe, Green or Blue mixed shades. Price..... **61.00**

Walnut Library Table

63-356 Library Table, as illustrated, made of genuine Walnut, finished dull color in Queen Anne design. Large top measuring 22 x 48 ins., with moulded edge. One drawer fitted with metal pulls. Legs fitted with sliding shoes. Table not included with suite, but matches well in design. Price..... **27.50**

To sink down into the inviting depth of any piece of this luxurious Chesterfield Suite is to enjoy real comfort. The price is very low for a suite of such good construction and fine appearance. Each piece is all-over upholstered, including outside back, on a strong frame, and is filled with new, sanitary materials of select quality. They have web bottom foundation (not steel construction) spring seats with spring edges; the legs are of birch, Queen Anne design, finished in Walnut color, and fitted with metal sliding shoes. Wide spring arms with ruffled fronts. Cushions are loose, containing Marshall springs.

63-1080 Chesterfield, as illustrated above, with three loose cushions and a three-paneled spring back. Over-all length 81 ins., depth 35 ins., outside height 32 ins. Inside seat measurements 58x22 ins. Well upholstered with extra quality Tapestry, in mixed shades of Green or Blue. State choice when ordering. Price... **86.50**

63-1081 Chesterfield as above, covered in figured Mohair in mixed Taupe, Green or Blue shades. Price..... **106.00**

Large, comfortable, easy Arm Chair **63-1082** to match Chesterfield. Has deep spring back and loose cushions. Over-all measurements: Width 36 ins.; depth 35 ins.; height 32 ins. Size of seat inside 18 x 22 ins. Covered in selected Tapestry in mixed shades of Green or Blue. State choice of color..... **43.50**

Easy Arm Chair, as above, covered in Figured Mohair. Your choice of Taupe, Green or Blue mixed shades. Price..... **56.00**

63-1080 Chesterfield Suite, as described above, consisting of Chesterfield, Fireside Chair and Easy Arm Chair. Covered with Tapestry. 3 pieces. Price..... **175.00**

63-1081 Chesterfield Suite, as described, but upholstered in Figured Mohair. Price..... **220.00**

Pieces Sold Separately at Prices Quoted

Allow sufficient time for furniture to reach you from point of manufacture.

Built For Strength and Comfort



Tapestry or Artificial Leather

63-1041 A well-upholstered and strongly-made Couch; hardwood frame with oak sides; shaped feet, finished golden color, fitted with casters. Large oil-tempered spring seat and head rest; size about 27 x 74 ins. Has ruffled band on sides. Covered with Tapestry in mixed shades of Green or Blue. Price..... **22.75**

63-1042 Similar to above, but covered with Brown or Black artificial leather. Price..... **20.00**



Brown Artificial Leather

63-1007 Upholstered with Brown Artificial Spanish Leather, this Couch has a large spring seat and head rest, size 27 x 72 ins. Strong Oak frame, finished turned color. Interior construction is of coil springs securely tied, and will not work loose; the legs are fitted with casters. Price..... **21.50**

Where choice of coverings or colors is offered, please be sure to state your preference.



Tapestry-Covered Couch

12⁷⁵

63-1003 The low-priced Couch illustrated above is covered with Tapestry with fringe to match, in mixed shades of Green or Blue. It has a comfortable spring seat and head rest; the legs are finished Golden color, and the interior construction consists of spiral springs, each one tied securely to keep springs in place. Couch is fitted with casters. Price..... **12.75**



Serviceable, Medium-Priced

63-1008 This Couch has embossed feet and moulding on sides; finished in Golden color; interior construction consists of coil springs, each one carefully tied, which helps to prevent sagging. Covered in Tapestry in mixed shades of Green or Blue. Couch is about 26 ins. wide by 72 ins. long. Price..... **17.50**

63-1009 Similar to above, only covered with Brown or Black artificial leather. Price..... **16.00**

17⁵⁰



63-1089 This Arm Chair is a big, inviting fellow made to match the Chesterfield in construction, design and finish. It has a loose cushion with Marshall springs and the seat measures about 19 x 21 ins. The outside width is 35 ins., depth about 34 ins., extreme height about 35 ins. This comfortable chair is covered in a good quality of Tapestry in mixed shades of Green or Blue. (Be sure to state choice when ordering)..... **32.50**
Pieces sold separately at prices quoted.

This Beautiful Sani-Built Chesterfield Suite, Only 12650

63-1088 Comfortable Sani-Built (moth-proof) Chesterfield built on a strong, durable frame with webbed bottom and band-tied, oil-tempered springs. Shaped legs in Mahogany color, dull finish, fitted with sliding shoes; large spring seat with spring edge and 3-panel spring back. Well-padded arms and three loose cushions containing

Marshall springs. All over upholstered, including outside back, in a good quality of Tapestry in mixed shades of Green or Blue. (State choice of color). Outside length about 75 ins., outside height about 35 ins., outside depth 37 ins.; size of seat 23 x 58 ins. Price..... **62.50**

63-1088 Three-Piece Suite, as described above, consisting of Chesterfield, Arm Chair and Wing Chair, covered in Tapestry of good quality in mixed shades of Green or Blue, including outside backs. Price..... **126.50**

63-1090 The Fire-side Easy Arm Chair above is an exceedingly comfortable chair with high back and wing sides. It has a loose cushion containing Marshall springs and is all over upholstered to match the Chesterfield and other chair. The size of the seat is about 19 x 21 ins.; depth over all about 34 ins.; outside width about 35 ins.; extreme height about 35 ins. Covered in good Tapestry in mixed shades of Green or Blue... **36.50**

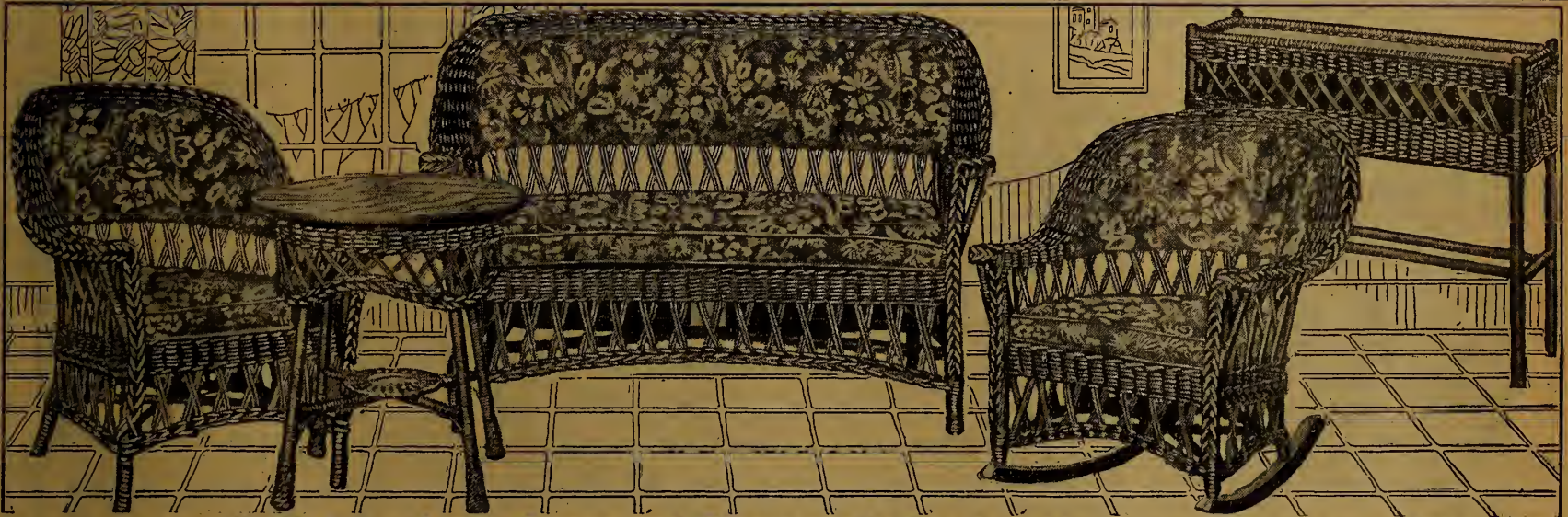

63-261 Rattan Arm Chair in one of the new, comfortable designs, with strongly-braced wide arms. Spring seat, with loose cushion and pad back upholstered in Cretonne. Size of seat about 20 x 20 ins. This splendid chair is finished in Brown color. Price..... **13.25**

63-263 Rattan Table with deep rim of hand-woven ornamental reed work. Size 26 ins. in diameter and about 28 ins. high. It has an Oak top and strongly-braced legs and shelf underneath. It is finished in medium Brown color.... **11.25**

Light, Strong and Exceptionally Comfortable

Reed Furniture has, in the past few years, become more and more popular for use in the home, on the porch or anywhere that light, strong and exceptionally comfortable furniture is desired. The frames are of hardwood, carefully doweled, glued and fastened. The reeds used are of selected, imported stock, woven over frames by skilled workmen. Pieces are finished in a medium shade of Brown. Chairs shown below are also finished as described here.

63-260 Rattan Settee, strongly made of imported Rattan, hand-woven over strong hardwood frame. Spring seat with loose cushion and pad back covered in Cretonne. Size of seat about 20 x 39 ins. Finished in Brown color. **25.00**

63-262 Rattan Arm Rocker, made to match settee and chair; a well-balanced, well-made and very comfortable piece of furniture, finished in a Medium Brown color to match the other pieces shown here. Price. **13.50**

63-264 Rattan Fern-stand in a very pleasing design of hand-woven reed. Inside measurements are about 8 ins. deep, 9 ins. wide and 28 ins. long. Stand contains a metal tray with convenient handles. Height of stand about 27 ins. Finished in Brown color. Price.... **8.00**



Comfort Rockers in Reed and Rattan

63-268 A Rattan Rocking Chair that has become very popular because of its unique and restful design. It has a closely woven cane seat on finished hardwood frame. It has a high back and neatly-woven roll arms and skirt. Notice the dice pattern interwoven in the panel back. The finish is Brown color. Price..... **9.50**

63-269 Dainty Rattan Rocker of popular English design. It has narrow arms and a low comfortable back; it is provided with a spring seat, size about 19 x 19 ins. Loose seat cushion and the pad back are covered in Cretonne. Finished in Brown color. Price..... **11.50**

63-270 Arm Chair to match above; (not illustrated). Price..... **11.25**

Very Neat and Convenient

63-271 Rattan Occasional or Tea Table. Height 24 ins., diameter of closely-woven top 24 ins. It has strongly-braced legs, a small lower shelf, and is finished in Brown color. Just the thing for sun-room or verandah. Price..... **6.25**

63-272 This Reed Rocker is the well-known "Bar Harbor" design. It has wide arms, strongly braced; wide woven edge on top of back and comfortable spring seat, size 20 x 20 ins. The loose seat cushion and pad back are covered in Cretonne in figured floral art design. A most comfortable chair, reasonably priced. Price..... **14.25**

63-273 Arm Chair to match Rocker 63-272 above (not illustrated). Price..... **14.00**

63-274 Wide Arm Reed Rocker, well braced to frame and neatly-tapered top back. It has a deep spring seat measuring about 19 x 19 ins. with loose cushion and pad back covered in figured floral art Cretonne. The finish is Brown color. Price..... **12.75**

63-275 Reed Wide Arm Chair to match above rocker. (Not illustrated). Price..... **12.50**

A Very Desirable Divanette Suite

Pieces May be Purchased Separately



63-1802 Arm Rocking Chair, made to match Divanette, in Birch, Walnut color; removable spring seat; shaped arms; paneled cane ends and well-padded back; seat about 19 x 22 ins. height of back from seat about 19 ins. Covered in a good grade of tapestry in shades of Green or Blue. Price..... **20.00**

63-1805 good quality figured Mohair in mixed shades of Taupe, Grey or Blue. Price..... **24.00**



63-1800 Kroehler Divanette with shaped arms, cane end panels and turned front posts. Frame kiln-dried Birch, Walnut color, dull rubbed finish. Seat measures 21 x 52 ins., and is well upholstered with double-stitched edge. Filling of germ-cured tow and best quality moss with cotton top. Over-all length about 60 ins., depth 32 ins. Opens easily (see insert) into a bed 48 x 72 ins.; with link fabric spring and cotton mattress of about 28 lbs., covered with art ticking. Bed frame and spring are independent of upholstery. Covered in good grade of Tapestry in mixed shades of Green or Blue. Price..... **57.00**

63-1803 Divanette as described above but covered in a good quality of figured Mohair in mixed shades of Taupe, Grey or Blue. Price..... **62.00**

TAPESTRY Coverings in Choice of GREEN or BLUE Shades. **MOHAIR** Covering in Choice of **TAUPE, GREY** or BLUE Shades.



63-1801 Living-room Arm Chair to match rocker and divanette described. Fitted with sliding shoes and upholstered in a good grade of Tapestry in mixed shades of Green or Blue. Price..... **19.50**

63-1804 Living-room Arm Chair as above, covered in good quality figured Mohair, in mixed shades of Taupe, Grey or Blue. Price..... **23.50**

In ordering any of these pieces, please state choice of color desired in covering.



Kroehler Divanette Suite

The High Back Chairs, with padded head rests, accompanying this comfortable Divanette are a special feature, and make this suite one of unusual merit. The high back affords more than usual support for the back while sitting and is more comfortable than the ordinary style of chair.

63-1888 Living-room Arm Chair, Fumed or Golden Oak; high back; spring seat with padded edge. Height over all about 44 ins.; back about 27 ins. from top of seat, which measures 20 x 21 ins. Upholstered in good quality Tapestry in mixed shades of Green or Blue. Sliding shoes. Price..... **17.50**

63-1889 Living-room Arm Chair, Fumed or Golden Oak covered in durable Black or Brown Artificial Leather. Price..... **16.25**

63-1886 Kroehler Divanette, length over all 59 1/2 ins., height 35 ins.; frame of Oak faced with quartered oak veneer, Fumed or Golden color; heavy colonial-shaped arms; deep spring seat, about 21 x 52 ins. Germ-cured flax fibre filling and best quality cotton mattress top. Opens into 48 x 72-inch bed, with link fabric springs and comfortable cotton mattress, of about 28 lbs., covered in art ticking. Bed frame and springs independent of upholstery. Covered in good quality Tapestry in mixed shades of Green or Blue; easy running casters..... **53.00**

63-1887 Divanette as above in Fumed or Golden Oak, covered in standard grade Black or Brown Artificial Leather. Price..... **49.00**

63-1890 Living-room Arm Rocker in Fumed or Golden Oak to match Arm Chair. Upholstered in a good quality Tapestry in mixed shades of Green or Blue. State color. Price..... **18.00**

63-1891 Living-room Arm Rocker in Fumed or Golden Oak as above, but covered in standard grade Black or Brown Artificial Leather. Price..... **16.75**



Comfortable and Durable

63-1882 Very comfortable living-room or parlor Arm Rocking Chair; made of Oak, fumed finish, dull color; spring seat, 20 x 20 ins.; padded back; height from seat up about 22 ins. Upholstered and covered with Brown or Black Artificial Leather. Price..... **13.75**

63-1885 Similar to above, only covered with mixed shades of good-quality Tapestry in Brown or Green. Price..... **14.75**

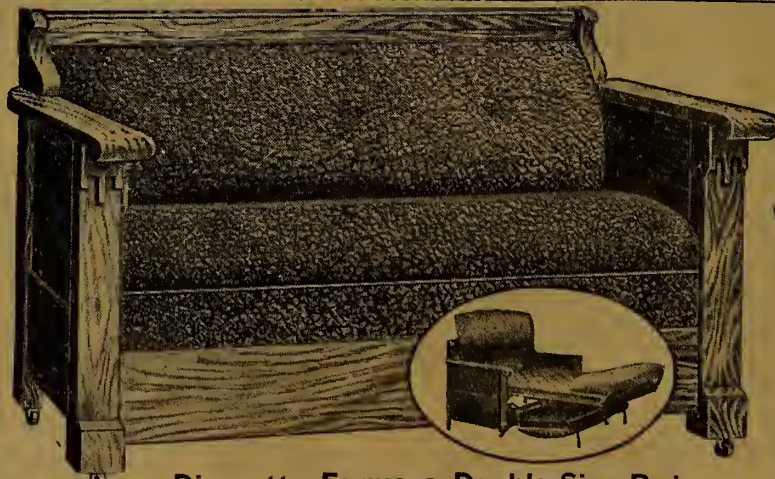

Divanette Forms a Double-Size Bed

63-1880 This Comfortable Divanette opens up to form a Double-size Bed; made of Oak, fumed color, dull finish; comfortable spring seat and padded back; upholstered and covered with Brown or Black Artificial Leather. Depth of seat about 22 ins. When opened out for a bed, measures 48 ins. wide by 72 ins. long. Fitted with sanitary cotton removable mattress weighing about 28 lbs.; neatly stitched, tufted and covered in art ticking. The link spring has at each end noiseless, oil-tempered, non-sagging, helical springs; bed frame and springs are independent of upholstery. Complete Divanette, with spring, removable mattress and casters. Price..... **44.00**

63-1883 Similar to the above, but covered with mixed shades of good-quality Tapestry in Brown or Green. Price..... **47.00**



Massive in Appearance

63-1881 A large, comfortable and durable Arm Chair for living-room or parlor; made of Oak, fumed finish, dull color; large spring seat, about 20 x 20 ins.; padded back; height about 22 ins. Upholstered and covered with Brown or Black Artificial Leather. Fitted with sliding shoes. Price..... **13.25**

63-1884 Similar to above, but covered with mixed shades of good-quality Tapestry in Brown or Green. Price..... **14.25**

SEWING MACHINES

BUILT TO STAND YEARS OF STEADY SERVICE



40⁰⁰

Guaranteed for 10 Years



663-702 On this splendid "EATONIA" Sewing Machine the sewing head has a full-size high arm with a clear working space of 5½ x 8½ ins., permitting the convenient handling of heavy and bulky work. The automatic tension release, working under action of presser-foot lifter, releases thread, so that the work can be removed without breaking thread. The shuttle is large and self-threading, and all bearings and working parts are accurately adjusted. The case is made of Oak, finished in Golden color. There are four large drawers, also a small one, and 18-inch measure in front of sewing head. Like all other EATONIA merchandise, this machine is highly recommended and will give a long life of good service. Full set of attachments, with instruction book, and a guarantee for ten years go with each machine. Price..... **40.00**

A liberal guarantee goes with each of the machines advertised in this Catalogue.

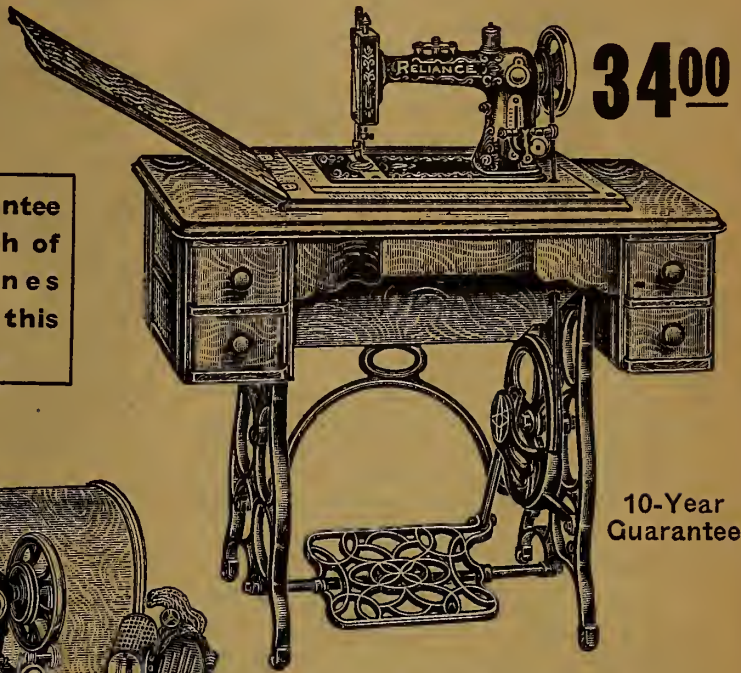

34⁰⁰

10-Year Guarantee

The "Reliance" Drop Head Sewing Machine

663-701 This "Reliance" Drop Head Machine is built to take any family sewing, and any class of thread can be used; smooth, even lock stitch being assured with the self-threading vibrating shuttle. All bearings and working parts are accurately adjusted. Has an improved stitch regulator on face of arm; an automatic bobbin winder, needlebar take-up and improved plate tension. It is well equipped with four commodious drawers, and one small drawer in centre to hold bobbins, etc. An 18-inch measure in front of head will prove very convenient. The case is made of good quality Oak and finished in Golden color. This "Reliance" Machine is fully guaranteed for ten years and is sent complete with a full set of attachments and instruction book. Price..... **34.00**

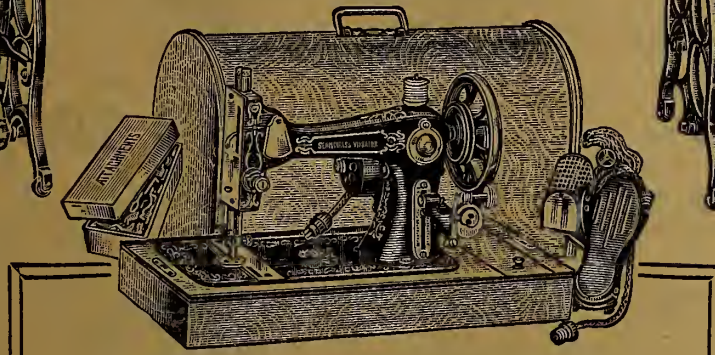

ELECTRIC SEWING MACHINE

663-706 This Seamstress Portable Sewing Machine has been specially designed for use with electric motive power for household service, and will prove a labor-saving boon to those who have been using the treadle machine. The head is mounted on a stand convenient to move from place to place and the mechanical parts are covered by a 10-year guarantee. It has automatic bobbin winder, positive feed and takeup. Instruction book and full set of attachments included. All working parts of the head are of hardened steel. The stand and cover are of polished Oak, Golden color. The motor is of the universal type and is attached to the head, operating the machine by friction. Furnished with cord and plug for attachment to electric light socket. Starting and speed control, operated by foot pedal. (10-year guarantee does not cover motor equipment). Price **45.00**



57⁵⁰

With Full Set of Attachments

20-Year Guarantee

The Improved "Seamstress" Rotary

663-705 Because the shuttle of the Improved "Seamstress" Rotary is stitching continuously as it rotates, the machine can be run about one third faster than those equipped with vibrating shuttle. It is very easy to understand, cannot clog or choke; it threads easily, and the bobbin holds more thread than the ordinary style; it is also quickly taken out and replaced. Tension self-adjusting to weight of material. High arm gives ample room for work. Machine has an automatic drop head, which can be lowered into bed of case when not in use. Case is of select quarter-cut oak, hand-polished, golden color. Fully guaranteed for 20 years. Book of instructions and full set of attachments with each machine. Price..... **57.50**

SEWING MACHINE PARTS

When ordering needles or parts, state make of machine or send samples.

- 663-068. Belt..... 30c
- 663-069. Needles, doz..... 30c
- 663-070. Bobbin..... 5c
- 663-071. Oil Can..... 10c
- 663-073. Bobbin Winder..... 1.50
- 663-074. Shuttle Carrier..... 60c
- 663-075. Long Shuttle..... 1.50
- 663-076. Rotary Shuttle..... 3.50
- 663-077. Rotary Bobbin..... 12c
- 663-078. Ruffler..... 1.25
- 663-079. Tucker..... 1.50
- 663-080. Needle Plate..... 50c
- 663-081. Rubbers, Each..... 5c

We cannot supply Needles or parts for the following machines:—Wanzer, Lockman, Gardner, Osborne, Empress.

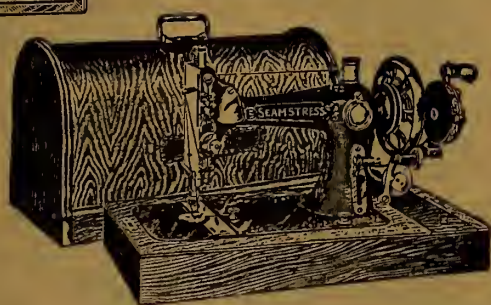

The "Seamstress" Hand Machine

663-700 The same splendid performance may be expected from the Seamstress Hand Machine as is given by the larger models. It is made smaller simply for convenience in moving from place to place. The hand attachment is fitted with a multiplying gear and a very high speed can be maintained with but little exertion. Has automatic bobbin winder, positive feed and take-up. All working parts are hardened steel. Finished in golden oak, polished. Complete with cover, instruction book, full set of attachments and 10-year guarantee. Price..... **29.00**

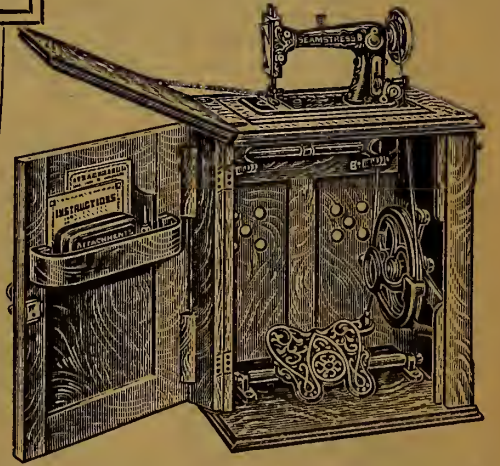

"Seamstress B" Cabinet Style 52⁵⁰

663-704 "Seamstress B" Cabinet Style Sewing Machine has a sewing head same as described on "Seamstress" Drop Head Machine. The Cabinet is made of Oak, with top and front of Quarter-cut Oak, finished Golden color. When cabinet is closed and not in use, it occupies little space. Size of top 18 x 24 ins. Height about 30 ins. Fitted with automatic lift device which brings machine head into sewing position with one movement. The drive wheel and steel pitman are ball-bearing which ensures light running. Complete with full set of attachments, consisting of hemmers of different widths, ruffler, tucker, underbraider, binder and slide for shirring; also six bobbins, oil can, two screwdrivers. Instruction book and a guarantee for ten years go with each machine. Price..... **52.50**

ELECTRIC LAMPS AND OIL

For Christmas—
What Could Be
Nicer Than An
Electric Lamp?

Something
NEW!
Pretty
Doll
Boudoir
Lamp

Wherever
there is
choice of
two finishes—
be sure to state
preference on
your order

Eatonia
"GOOD VALUE AND
RELIABILITY"

Bridge Lamp

01-269. Iron Bridge Lamp, with adjustable arm and socket. Arm will raise and lower on the upright stem. Fitted with paper shade in various designs and colorings. Price. **3.95**

01-270. Separate shades. Each. 60c

01-267. Bridge Lamp, 55 ins. in height, fitted with adjustable arm; has 5/8-foot cord with two-piece plug. Can be had in Mahogany or Walnut finish. 7.50

01-268. Bridge Lamp Shade, in a broken-oval shape, 15 x 10 ins. Silk lined and covered in Georgette in colors same as 01-264. 5-inch silk fringe and skirt. 6.50

01-262. A delightful new Boudoir Lamp in the shape of a ballet girl. The base is 4 ins. in diameter and together with the standard head and arms, is made of strong composition. The head is beautifully bejeweled with hair in either Brown, White, Black, Yellow or a decided Red, with a bandeau of smart French knots and a feathery aigrette. M'selle is gowned in georgette over a silkoline lining trimmed with French knots. Dress is in a large range of colors. The Lamp stands 14 1/2 ins. high, is wired for one light and is fitted with an attachment cord 5 1/2 feet long, with a two-piece split plug. A charming and useful novelty. Price. **3.95**

01-263. Junior Lamp, 60 ins. high; two adjustable pull chain sockets, 5 1/2 feet cord. Choice of Mahogany or Walnut finish. 7.50

01-264. A 22-inch broken-oval Shade in Black and Orange, Rose and Blue, or Gold and Black. Covered with Georgette, silk lined. 5-in. fringe and skirt. 9.75

01-265. EATONIA all-metal Junior Lamp Stand in antique gold and black finish. Fancy cast base. Adjustable pull chain sockets. Stand 60 ins. high. **8.50**

01-266. Imitation parchment Shade in floral and bird decoration, crystalline finish. Brown body with black velvet trimming. Size about 18 ins. diameter; 10 1/2 ins. deep. Price. **9.50**

01-277. Silk and Georgette Bed Light, with gold glimp trimming; 9 ins. long. Hooks over wood or metal bed. Made in choice of Rose, Blue, Pink or Gold. Price. **5.00**



Neat Scroll Design

01-271. Metal Table Lamp, with paneled amber glass shade, cast metal base and metal overlay work on shade, in very pretty scroll design. Finished in burnt brass finish. Shade 12 inches square. Lamp stands 18 inches. Price. **6.50**



For the Desk

01-272. This neat Adjustable Desk Lamp is made of metal in bronze finish. The price includes the cord, but is less lamp. Price. **3.50**



For the Bedroom

01-273. Dainty Metal Bedroom Lamp in Old Ivory finish, with Old Rose silk lining, or Bronze finish with Gold lining. It has a 7-inch square metal base, and stand is 14 ins. high. Price. **6.75**



Old Ivory Finish

01-274. Metal Lamp in Old Ivory finish with amber glass panels; openwork metal relief on shade. Ornamental cast metal base. A very attractive lamp for almost any room. Price. **5.00**



Good Value

01-275. Here is an attractive offer in a small, pretty Bedroom or Desk Lamp. Has a cast metal design, base and shade, old ivory finish; lined with old rose silk. This is a good chance that you should not miss. Less bulb. **2.19**



01-276. EATONIA Table Lamp in cast metal. Amber glass panels, bronze and gold finish. 22 ins. high, 18-in. shade, 2 lights. A typical good EATONIA value. **9.25**

Oil Lamps



Lamp **2.25**
Shade **2.25**

01-278. Table Lamp, stand in Mahogany finish, 15 ins. high, fitted with key socket and 5/8 foot cord. 2-piece plug. Price. **2.25**

01-279. A 14-inch oval Silk Shade, 8 ins. deep border of galloon top and bottom, with a wing shape decoration on either side. Price. **2.25**



01-282. Nickel-plated Table Lamp, with centro draught burner; 10-in. opal dome. Price. **4.00**

01-2820. Extra chimneys. 20c

01-283. Extra 10-in. domes. 1.00



80c

01-284. Glass Hand Lamp, with feeder fount, and fitted with "B" burner and chimney.



60c

01-285. Glass Hand Lamp, with feeder fount, and fitted with "B" burner and chimney.



75c

01-286. Bracket Lamp with glass fount, heavy wire bracket and corrugated tin reflector. "B" burner and chimney.



1.69

01-287. Nickel-plated Oil Lamp, fitted with a large burner and "B" chimney. Convenient size for carrying, and is well made and finished.



01-288. Oil Hanging Lamp, with spring balance; metal framework in polished gilt finish. Glass fount, "B" burner, and floral-decorated 14-in. shade. **11.25**

01-289. Same Lamp, with opal 14-in. dome shade. **10.00**



Lamp **2.00**
Shade **1.25**

01-280. Polychrome-finished Table Lamp. Stands 11 ins. high. Key socket, 5/8 ft. cord and 2-piece plug. Price. **2.00**

01-281. Silk Lamp Shade, 8 1/2-in. diameter and 6 1/2 ins. deep. Empire shape with scalloped bottom. Can be had in Blue and Rose, All Rose or Gold and Rose. Price. **1.25**

ELECTRIC FIXTURES AND APPLIANCES

Finished in Royal Bronze

01-220. 4-Light Shower Fixture, with embossed plate and socket covers. Finished in Royal Bronze. Price, less lamps **8.25**
Round frosted lamps. Each.... 45c



01-237. 3-Light Ceiling Pan Fixture, in brush-brass finish; lights suspended on chains. Less shades. **3.75**

01-238. Hexagon floral decorated shades. Each..... 45c

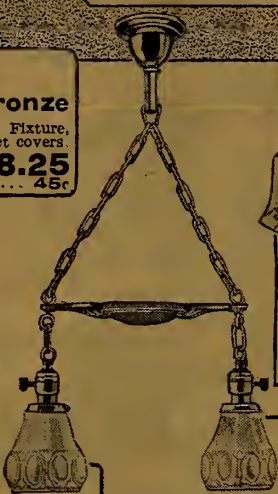

01-239. Wall Bracket of brush-brass, key socket. Less shades.. **1.25**

01-240. Shades of plain frosted glass. Each..... 20c



The Popular "Shower" Style

01-221. 4-Light Shower Fixture, in Royal Bronze finish. Good spread, 30-in. drop. Less shades and lamps. Price..... **6.50**

01-242. Moulded glass Shades, medallion and ribbon design. Tinted amber color. Each.. **30c**

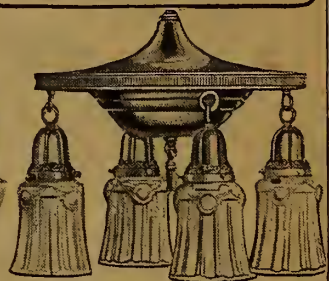

In Brush Brass and Black Finish

01-235. 2-Light Pendant in brush-brass and black finish. Neat embossed oval plate with extension arms. Less lamps and shades. Price..... **3.50**

01-236. Embossed Glass Shades in frosted glass. Each.. 25c

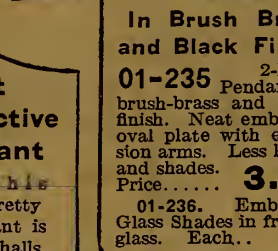

Very Neat and Attractive Hall Pendant

This 01-241 pretty Lantern Pendant is intended for halls. It is made in brush-brass finish, with amber glass panels. 5 x 6-in. lantern. Less lamp. **4.00**

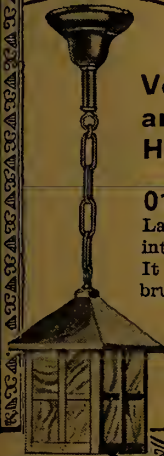

A Beautiful Semi-Indirect Fixture

Semi-indirect 01-233 direct Fixture, with 12 1/2 x 8-in. white glass bowl, and brush-brass 3-chain suspension. Wired for one light. Less lamp... **4.75**

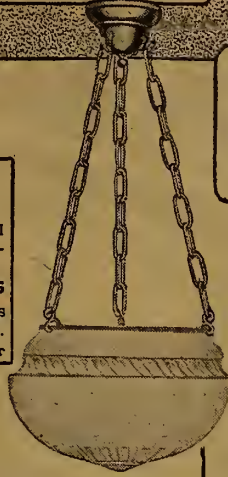

Has Silver Finish

01-234. A beautiful 3-Light Candle Fixture, finished in silver color. Fine for bedroom, sunroom or den. Price.... **8.75**

Note:— Bulbs are not included.



Shades and Bulbs are not included in price of Fixtures.

Eatonia

"GOOD VALUE AND RELIABILITY"

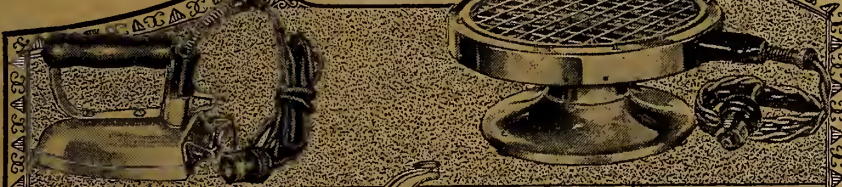

Very Efficient

01-244. The EATONIA Electric Iron is made so as to give you real good value at the price. Heavily nickel-plated. Well shaped. Evenly heated base. Price... **3.50**



01-246. EATONIA Curling Tongs, with strong guard. Highly-polished, nickel-plated finish. Black wood handle..... **1.69**

Eatonia

Handy and Serviceable

01-243. EATONIA Toaster Stove for toasting, frying or boiling. Finished in nickel plate. Substantially built. Heating surface nearly 8 1/2 ins. Price... **4.75**



Extension Cord

01-200. 10 ft. Extension Cord, made up of cotton-covered cord, brass key socket and 2-piece plug. Price..... **90c**



Gives Splendid Heat

01-247. "EATON BEAUTY" Electric Heater, with 10-inch Parabola copper reflector. Adjustable, on an ornamental cast base. Finished in Brown color. Separate cord and plug. 660-watt consumption. Price..... **6.75**

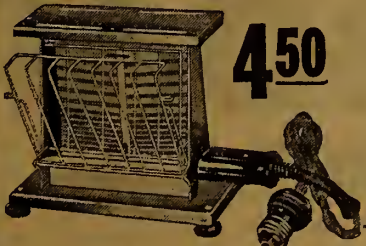

01-245. "EATON BEAUTY" Turn-Over Toaster. Nickel-plated; insulated feet. Toast can be turned without touching or handling. Complete with 6 feet cord. Price.... **4.50**

Electric Iron Cord For Any Standard Appliance

01-260. Electric Iron Cord. Each consists of a 6-ft. heater cord, "fit-all" plug and split plug which will either screw in or push in. These cords will fit any standard appliance. Price.... **75c**

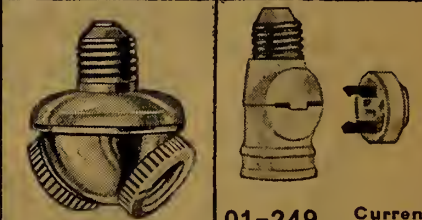

01-258. Strong 2-way Plug of porcelain. A very convenient article. Each..... **38c**

01-249. Current Taps; porcelain. Allow lights and appliances to be used at one time. Handy for basements or garages. Each..... **65c**

Tape

01-255. Insulating Tape, for electrical work. 1/2-lb. roll. 40c
01-256. 1/4-lb. roll. 20c
01-257. 1/8-lb. roll. 10c



Square Toaster Stove

01-259. Toaster Stove, 6x6 ins. square, with element insulated and frame very strongly made. A very convenient and serviceable article. Element guaranteed for one year. Less cord..... **65c**



65c

750

Electric Percolator

01-261. Aluminum Electric Coffee Percolator, in pleasing design. Holds 3 pints. Fusible element. Makes delicious coffee. Guaranteed for one year. Price..... **7.50**

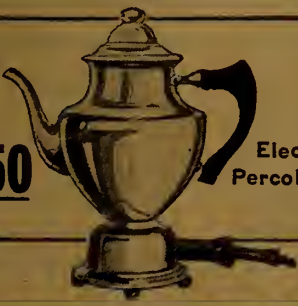

NITROGEN AND TUNGSTEN BULBS

01-227. 60 Watt. Each... 45c
01-228. 75 Watt. Each... 50c
01-229. 100 Watt. Each... 60c
01-230. 150 Watt. Each... 75c
01-231. 200 Watt. Each... 1.00
01-232. 250 Watt. Each... 1.45

01-224. Tungsten Lamps, 115 volt, in 10, 15, 20, 25, 40, 50, 60 Watt sizes. Each **30c**
01-225. Small round frosted lamps. Each..... **45c**
01-226. Large round frosted lamps. Each..... **55c**

Fuse Plugs
01-248. Fuse Plugs, in 6, 10, 15, 20, 25 and 30 Ampere sizes. Each..... **6c**

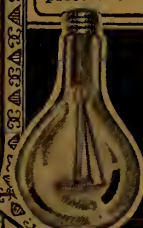

SEND THIS COUPON NOW

THIS BOOK FREE!



Gentlemen:— Please send me a copy of your latest book on Electric Fixtures.

Name.....
Address.....

See Other Side of this Coupon.

WALLPAPERS

OUR WALLPAPER BOOK is still available with a splendid range of samples for your selection. The values it contains will surprise you. Write for your book to-day.

For Higher-Priced Papers
A collection of higher-priced papers has also been assembled for those desiring such. Mark your request in this case for "Special Samples."



3 ROUSING BARGAINS IN ROOM LOTS GREATLY REDUCED

Sufficient Paper in each Lot to Decorate a Room 12 x 14 x 9 feet, 12 Rolls of Sidewall and 18 yards of Border

Allow us the privilege of selecting your wall-papers for you, and you benefit by securing papers at a price far below their original value. This is done to effect a clean-out of lines where there is

not enough to re-catalogue. Name any room in the house when ordering, giving the number of the selected line as quoted below.

65-024

65-025

65-026

Suitable for decorating Parlor, Bedroom or Kitchen.

Suitable for Living-room, Parlor, Bedroom or Dining-room.

Suitable for Hall, Parlor, Den, Dining-room, Living-room or Library.

139
LOT

169
LOT

249
LOT



FILL IN THE COUPON BELOW AND GET THIS BOOK OF SAMPLES FREE!

WALLBOARD

65-601 Sheets are size 4x8 ft.

65-602 Sheets are size 4x9 ft.

39⁰⁰

Per 1000 square feet

Lesser quantities 4c square foot

Diamond Wallboard will prove the solution to many an interior decorating and construction problem.

For dividing the cellar, forming clothes-closets, partitions, ceilings, etc., where lath and plaster cannot be thought of because of expense, inconvenience and loss of time, our Wallboard fills the need. A most cosy garage is one lined with Wallboard, and it is fast becoming known.

GUMMED TAPE

65-281 A strong adhesive cloth tape for covering seams in wallboard before decorating. 1 1/2 ins. wide, 30 yards long. Per roll **85c**



T. EATON CO. LIMITED
TORONTO CANADA

Gentlemen: Please send me—Free of Charge—Book of Wallpaper Samples.

Name

Address

Mark 'X' Here for "Special Samples."

SEE OTHER SIDE OF THIS COUPON

BIG SAVINGS IN PAINT



EATON HOUSE PAINT



Quart Half Gallon 5 Gallons
75c 1.45 13.50

Half bbl. 25 Gals. **65.00**

- | | |
|-------------------------|------------------|
| 665-300. White. | 666-303. Slate. |
| 665-306. Cream. | 666-311. Maroon. |
| 665-307. Medium Yellow. | |
| 665-312. Leather Brown. | |
| 666-304. Pea Green. | |
| 665-306. Blind Green. | |
| 666-301. Light Yellow. | |
| 665-310. Azure Blue. | |
| 665-302. French Grey. | |
| 665-308. Oak Brown. | |
| 666-309. Pearl Grey. | |

Join the hundreds who found it necessary to paint in the past spring, and recognized the possibilities of great saving in cost by the use of EATON'S House Paint. Our Spring offer of this paint at \$2.75 per gallon is repeated with renewed confidence in our customers' appreciation of extraordinary value.

Covering capacity 350 square feet per gallon, two coats. See page 332 for four-brush set at \$1.45.

2.75

GALLON



ROOF PAINT FOR READY ROOFING



Gallon 5 Gallons Half bbl. 25 Gals.
1.15 5.00 22.00

Color Black only.

665-382 The good ready-roofing and the labor is certainly worth the slight extra cost for a coat of paint. With EATON'S Roof Paint on guard it means no more leaking at the nail holes or deterioration of the fabric. It is suitable also as a preservative for wooden or metal structures.

5.00

5 GALLONS

BARN PAINT

Gallon 5-Gal. Tin Half bbl. 25 Gals.
1.75 8.00 38.50



Contemplation of an unpainted barn is depressing to the owner and to the observer from without. Is it worth it with Diamond Barn Paint procurable at \$1.75 per gallon? Dried-out woodwork is a fire risk of the worst kind, and a farmer's barn is worth a lot of money—Paint now and often.

COLORS:

- | |
|----------------------|
| 665-240. Slate. |
| 665-241. Red. |
| 665-242. Moss Green. |
| 665-243. Brown. |
| 665-244. Maroon. |

1.75

GALLON



FLOOR PAINT 75¢



Quart Half Gallon Gallon
75c 1.45 2.75

Colors: Orange Yellow Golden Brown
 Yellow Slate

665-098 A surface once neglected is very hard to retrieve. Verandah steps and floors, kitchen floors, etc., get hard wear and need yearly treatment with a good durable paint. Special Floor Paint is such a paint, and the price is a revelation of what a great buying power can do. One gallon covers 300 square feet, two coats.

Note.—When painting bare and weather-beaten timbers add Raw Linseed Oil to first coat.

665-502 A handy, well-made Brush for large surfaces. Made of Black bristles, set in rubber. 3½ inches wide. Each **90c**



DO YOUR PAINTING THIS FALL—WHEN

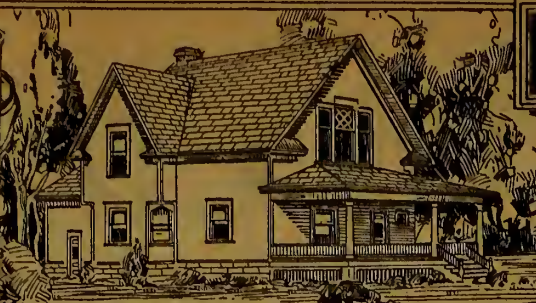

DIAMOND HOUSE PAINT

Qt. 1.25 1/2-Gal. 2.35 Gal. 4.50 5 Gal. Tin 22.00

- COLORS:**
- 665-200. White.
 - 665-201. Yellow.
 - 665-202. Light Green.
 - 665-203. Vanetian Rad.
 - 665-204. Maroon.
 - 665-205. French Gray.
 - 665-206. Flash.
 - 665-207. Dark Green.
 - 665-208. Cream.
 - 665-209. Pearl Grey.
 - 665-210. Warm Drab.
 - 665-211. Azure Blue.
 - 665-212. Light Buff.
 - 665-213. Brunswick Brown.
 - 665-214. Blue Green.
 - 665-215. Blue Gray.
 - 665-216. Colonial Yellow.
 - 665-217. Straw.
 - 665-218. Leather Brown.
 - 665-219. Buff.
 - 665-220. Dark Olive.
 - 665-221. Brunswick Brown.

The endorsement of Diamond House Paint by our Research Laboratory means their complete confidence in the product as an EATON standard of excellence that will not be found wanting in durability or as a decorative medium. Pin your faith to this good paint that has withstood the real test—exposure to the elements—and come through the least affected of all samples. One gallon will cover about 400 square feet, two coats.

665-515. Flat Wall Brushes, black bristles, set in rubber. 3 ins. wide. Each..... 50c
3 1/2 ins. wide. Each.... 65c

TAG BARGAIN

Four Brushes **1.45** Set

665-022. An unusual bargain in a painter's Brush Set. Four brushes, all set in rubber and made of black bristles and made of Flat Wall comprise set. Flat Wall Brush, 3 1/2 ins. wide; Oval Brush, 2 1/2-in. bristles; Var Brush, 1 1/2-in. bristles. They will meet the need for almost any painting job.

FLOOR ENAMEL



Quart 95c 1/2-Gal. 1.80 Gal. Tin 3.30

665-350. Pearl Gray. 665-354. Dark Slate.
665-353. Green. 665-361. Wine.
665-356. Orange Yellow. 665-355. Golden Brown.
665-351. Light Slate. 665-360. Light Yellow.

How the beauty of a well-enamelled floor appeals to one—The freshness and lustre bespeak sanitary surroundings. Diamond Floor Enamel is made to serve in this regard. It also provides protection for interior or exterior floors against moving feet and furniture. One gallon covers about 350 square feet, two coats.

665-509. A long bristle Brush, suitable for painting large surfaces. Being set in rubber it will give long service 2 1/2 ins. wide 90c; 3 ins. wide 1.25; 3 1/2 ins. wide 1.65.

SNOW-WHITE ENAMEL

Pint 1.00 Quart 1.80 1/2-Gal. 3.50 Gal. Tin 6.75



665-393. EATON Snow-White Enamel is a dependable treatment for furniture, woodwork, doors or any interior surface except floors. The high gloss it imparts adds beauty and is wear and dirt-resisting.

We suggest the use of EATON Flat Wall Paint as an underbody for the retention of its whiteness.

One quart will cover 75 square feet, two coats.

665-516. A fine black bristle Rubbersat Brush. Suitable for enamel work. 1 1/2 ins. wide, each, 40c; 2 ins. wide, each, 55c; 2 1/2 ins. wide, each, 80c.



VARNISHES

665-423. Diamond Floor Varnish. Suitable for interior floors and surfaces exposed to wear.
Pint 50c Quart 90c 1/2-Gal. 1.65 Gal. Tin 3.00

665-427. Universal Varnish. A Varnish to meet any requirements around the home. For interior or exterior finish.
Pint 60c Quart 95c 1/2-Gal. 1.85 Gal. Tin 3.25

665-426. Furniture Varnish. For furniture and interior woodwork—not floors.
Pint 40c Quart 70c 1/2-Gal. 1.25 Gal. Tin 2.20

665-108. Naylor's English Floor Varnish. This varnish is of excellent quality. Imported for its durability on floors and linoleums.
Quart 1.35 1/2-Gal. 2.60 Gal. Tin 5.00

665-424. Interior Varnish. A finish for inside woodwork or furniture.
Pint 45c Quart 75c 1/2-Gal. 1.35 Gal. Tin 2.40

665-425. Hard Oil Varnish. For interior surfaces—not floors.
Pint 40c Quart 75c 1/2-Gal. 1.30 Gal. Tin 2.25

665-420. Auto Varnish. The ideal finish for auto or carriage.
Pint 70c Quart 1.30

665-428. Liquid Wood Filler. A filler for such woods as pine, maple, birch, etc.
Quart 60c 1/2-Gal. 1.10 Gal. Tin 2.00



Graining Color
Pint. 40c Quart. 75c



Ground Color
Quart 75c 1/2-Gal. 1.45 Gal. Tin 2.75



Bath Enamel
1/2-Pint 45c



Stove Pipe Enamel
1/2-Pint 20c Pint 30c

665-377. Light Oak.
665-378. Dark Oak.
Full directions for graining on each can. For tools see page 333

665-380. A buff-toned flat paint for use as a priming coat to Floor-Lac Varnish Stain, Graining Color, etc., also for walls or covering old surfaces.

665-390. White.
665-391. Ivory.
665-392. Nile Green.
For the renovation of bath tubs, wash basins, refrigerators, medicine chests, headsteds, etc.

665-376. A hard-wearing enamel for stove-pipes, grates, ranges, garden tools, etc. Its smooth, hard gloss resists heat and dampness.

Adams's Furniture Polish



Per 50c Jar

665-313. An old-established polish is "Adams's Composition," put up in cream form; suitable for fine furniture, pianos, oilcloths, varnished surfaces, etc.; will not damage expensive pieces.

Metal Polish



Per 25c Tin

665-572. Brass produces a brilliant, lasting gloss on brass, copper, tin, zinc, etc. Very economical, and non-injurious. Tin contains 6 fluid ounces.



Waxer and Polishing Brush

665-399. The B. & B. Waxer-Polisher has a wax applying surface of cork. One of the most successful waxers and polishers yet devised.
Price..... 3.25



665-047. A good quality wax at a very low price. The 5-lb. tin is most convenient for hand and cloth when applying.
5-lb. tin..... 1.15



665-381. Aluminum Paints for the decoration of radiators, stovepipes, boilers, grates, basket ware, etc.; unaffected by heat.
1/2-pint..... 30c
1-pint..... 55c
1-gal..... 95c

665-489. Gilt Enamel, for picture frames, basketware, furniture, radiators, etc. It is easily applied.
1/2-Pint..... 35c 1-Pint..... 55c

VITROPHANE

Gives a Stained Glass Effect
Per Roll 18 inches wide **65c** Sold in 4 yd. rolls only

- 665-803. Antique Effect in Red, Green and Black.
- 665-804. Two-tone Cream.
- 665-805. Small Green Pane, with Red Flowers—Lead Effect.

Used as a substitute for curtains and to secure privacy behind windows and glass partitions. Directions for applying with each roll. Produces a smooth finish, closely resembling stained glass.

FLAT WALL PAINT



Quart 1.20 1/2-Gal. 2.25 Gal. Tin 4.25

- 665-335. White.
- 665-336. Ivory.
- 665-337. Cream.
- 665-338. Buff.
- 665-339. Tan.
- 665-340. Russet.
- 665-341. Pale Green.
- 665-344. Pale Blue.
- 665-345. Old Rose.
- 665-346. French Gray.
- 665-347. Pearl Gray.

Its flat artistic finish is very much favored on plaster walls and wallboards. Covers about 300 square feet, two coats, per gallon.

LIQUID WALL SIZE

Quart 70c 1/2-Gal. 1.25 Gal. Tin 2.35
665-415. Apply EATON Liquid Wall Size to plastered walls before decorating with paint or wallpaper.



SHINGLE STAIN

Gal. 1.40 6-Gal. Tin 6.25 1/2-Bbl. of 26 Gal. 30.00

665-266. Light Rad.
665-269. Medium Green.
665-270. Slate.
665-267. Dark Rad.
665-268. Light Green.
665-271. Brown.
Preserves shingles, rough timbers, sids, etc., from warping and decay due to exposure. The expense of a new roof will be needless if protected with this penetrating preservative creosote stain.



WAGON PAINT

Quart 85c 1/2-Gal. 1.55 Gal. Tin 2.95

Colors Red, Green, Yellow or Black.
665-334. Longer service is assured from wagons, tools, trucks and farm implements if the protecting coat of Diamond Wagon Paint is kept on the surface.

THE WOODWORK IS IN GOOD CONDITION

Eatonia
A SURE SIGN
OF OUTSTANDING VALUE



Davis Grainers
665-379. These are the tools that produce the hardwood grain effects with EATON Graining Color. Three rubber rollers 4 3/4 ins. long make up the set, each for a different grain. Directions in box. Per set. **1.50**



665-507. Paper Layer, made of smooth black bristles, set in rubber. 10 inches wide. Price. **75c**



665-521. Black bristle rubber-set Varnish Brushes.
1 1/2 inches wide. **20c**
2 inches wide. **30c**
2 1/2 inches wide. **40c**
3 inches wide. **50c**

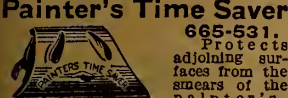

Painter's Time Saver
665-531. Protects adjoining surfaces from the smears of the painter's brush. A cleverly-made and time-saving tool. Price. **25c**



665-505. General Purpose Brush—suitable for paste work, sizing or tinting. Also for painting large surfaces. Bristles set in rubber 5 ins. wide, each **1.00**



665-515. Paint, enamel or stain work can be done with this Brush. Its bristles are set in rubber. **3 ins. wide 50c 3 1/2 ins. wide 65c**



WHITE ENAMEL
Per Quart **1.75**

FLOOR WAX



1-lb. Tin **45c**

665-386. Under the EATONIA label we offer an enamel of high quality. A hard smooth gloss results from its use on interior woodwork, furniture, plaster walls and ceilings, etc. Strict observance of the formula details are insisted upon in the manufacture of the product. A suitable brush for applying is 665-513. Chiselled Oval at **1.10**

665-387 Watch for the EATONIA sign and make your purchase. The floor wax of this name is a hard economical polish for hardwood and linoleums. The clear lasting gloss it leaves warrants its inclusion in the list of EATONIA Good Values.

Lemon Oil
12 oz. **25c** Quart **80c**
1/2 Gal. **1.50** Gallon **2.75**

665-389. A good but inexpensive polishing oil for floors, pianos, furniture and automobiles. Suitable for oiled or varnished surfaces also.

Sizing Glue
665-396. Before paperhanging, painting or hanging burlap give your walls a coat of glue sizing. Easily prepared with hot or cold water. 1-lb. pkg. **20c**

PUTTY
665-280. Fill all nail holes and seams with putty to have the smooth unbroken surface desirable on a painting job. 1-lb. tin. **15c** 2-lb. tin. **25c** 5-lb. tin. **60c**



Paste Powder
2-lb. pkg. 5-lb. pkg. **40c 85c**
665-395. Stick-fast Paste Powder can be mixed in cold water into a strong adhesive paste for paperhanging or general labelling work. It will not turn sour or go lumpy.



WALL TINTING
5 lb. 60c
Colors—White, Cream, Buff, Tan, Grey, Light Green, Light Blue, Medium Green.
665-401. EATON Wall Tinting produces a soft satiny finish on plaster walls and ceilings.



GLOSS ENAMEL

1.35 Quart
1/2 Pint. **45c**
Pint. **75c**
1/2 Gal. **2.50**
Gallon **4.50**



665-325. White. **665-331. Emerald.**
665-326. Ivory. **665-332. Pea Green.**
665-327. Pink. **665-333. Black.**
665-328. Azure Blue.
665-330. French Grey.

The favored colors for interior decoration are shown in EATON Gloss Enamel. These soft shades are adaptable to the decoration of walls and ceilings, woodwork, furniture, baby carriages, etc. Surfaces treated with it are beauty spots to brighten the home.

For undercoating use EATON Flat Wall Paint. One quart will cover 75 square feet, two coats.

665-516. Black Bristle Brush, 2 1/2 inches wide. **80c**

WALL BURLAP

665-972. A strong, imported Dyed Burlap for the lower walls of kitchen, hall, dining room or bathroom.
Colors Red, Green, Brown, Blue. 35 ins. wide. Per yard. **60c**
665-973. Buff-filled Burlap has a buff ground and is filled ready for painting. 35 ins. wide. 64 ins. wide. 72 ins. wide. **33c yd. 50c yd. 66c yd.**
665-974. Painted ready for use. Colors Green, Brown, Red. 35 inches wide, per yard. **40c**



FIBRE VENEER

Oak or Walnut Effects
Per Roll of 5 yards 36 inches wide **59c**

665-550. Light Oak finish.
665-551. Dark Oak finish.
665-552. Walnut finish.
A reproduction of the hardwood grain on a strong fibre paper makes an admirable substitute for grain effects. It is known as Fibre Veneer and used for floor border, sidewall and ceiling decoration.

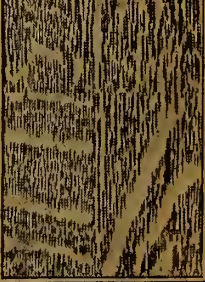

MOULDINGS

Basswood Strapping. White Enamel Moulding. Imitation Oak Moulding.
665-603. 1 1/2 ins. wide, per foot. **3c** **665-618.** 1 1/2 ins. wide, per foot. **3 1/2c**
665-604. 2 ins. wide, per foot. **3 1/2c** **665-612.** 2 ins. wide, per foot. **4c**
665-605. 2 1/2 ins. wide, per foot. **4 1/2c** **665-617.** 1 1/2 ins. wide, per ft. **3c**

Give order No. 665-613 for 1 1/2 in. Imitation Oak Chair Rail at 4c per ft. or 665-615 Imitation Oak Chair Rail 2 ins. wide at 5c per ft.



SANITILE

Any room in the home may be decorated with this sanitary, washable Oilcloth Wall Covering—Kitchen, Bathroom or Pantry with the glazed finish and Dining-room, Hall or Living-room in Spanish Leather effects.

65-700. Spanish Brown (Flat finish). **60c**
65-701. Spanish Blue (Flat finish). **Yd.**
65-702. Spanish Green (Flat finish). **60c**
65-709. Plain White, Glazed.
65-710. Blue Fancy Tile Design, Glazed.
65-711. Green, Same Design as 65-710, Glazed.
65-712. Blue Fleur-De-Lis, Glazed.
65-713. Green Fleur-De-Lis, Glazed.
65-714. Blue Plain Tile, Glazed. **50c**
65-715. Green Plain Tile, Glazed. **Yd.**

All designs are 45 inches wide.

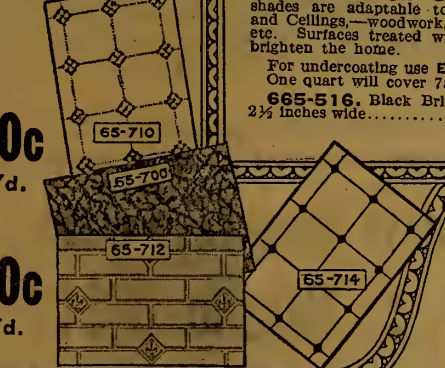

VARNISH STAIN

Pint Quart 1/2 Gallon Gallon Tin
40c 70c 1.25 2.45

Colors **666-248. Dark Oak.**
665-249. Cherry. **665-246. Light Oak.**
665-247. Walnut. **665-261. Mahogany.**
665-250. Rosewood.

Handiest of all interior finishes, EATON Varnish Stain produces the final effect with one application—the stained varnished finish. It is well where a light shade is desired to cover the old surface with EATON Ground color before applying Varnish Stain.



FLOOR LAC

Pint Quart 1/2 Gal. Gallon Tin
50c 90c 1.65 3.00

Colors **665-363. Light Oak.**
665-364. Walnut.
665-365. Dark Oak.
665-366. Cherry.
665-367. Rosewood.
665-368. Mahogany.

Where there is a problem on how to treat soft wood floors we first of all recommend two coats of Ground color and finish with EATON Floor Lac in the preferred shade. Our Floor Lac is a lustrous, hard-wearing finish that will surely prove satisfactory. One quart covers 150 square feet one coat.



Auto Top Dressing

Per Pint **40c** Per Quart **70c**

665-279. A waterproofing for auto and carriage tops. EATON Auto Top Dressing preserves and renovates surfaces of leather, canvas or imitation leather. Watch that hard useless top.

Auto and Carriage Paint

Per Pint **75c** Per Quart **1.25**

Colors] **665-369. Yellow.**
665-370. Auto Grey.
665-371. Black.
665-372. Wine.
665-373. Rich Medium Green.
665-374. Brewster Dark Green.

All the desirable qualities for an Auto Paint have been aimed for in the preparation of EATON Auto and Carriage Paint. Durability, smoothness, lustre and good color—a quart is sufficient for the average finish.

Paste Stove Polish

Per Tin **15c**

665-571. Apply Diamond Stove Polish with a damp cloth to secure a lasting gloss. Suitable for stoves, grates, ranges, etc. Gross weight, 7 ozs.

HIGH GRADE FLOOR VARNISH

1.05 Quart

Pint **60c** 1/2 Gallon **1.95** Gallon Tin **3.60**

665-422 From our tests of EATON High Grade Floor Varnish we have derived satisfaction. Satisfaction in an article that has borne comparison favorably against high-grade varnishes for wear, gloss and elasticity. We recommend it with confidence for your interior floors and woodwork. Linoleums will not wear with a High Grade Varnish surface. The labor of keeping hardwood floors in good condition is reduced considerably if finished with varnish. Covering capacity 150 square feet to the quart, one coat.



\$5.00 Free Delivery on Teas and Coffees

We Pay Shipping Charges on Orders for Teas or Coffees from this page, when such orders amount to \$5.00 or are part of a \$5.00 Free Delivery Order from this Catalogue.

EATON'S TEAS AND COFFEES

All EATON blends of Teas are weighed and packed by machinery in tinned paper packages, lined with paper parchment. This double package keeps the tea in good condition until it is opened in your own home.

Scented Orange Pekoe, 85c lb.

38-001. Use this Tea to mix with other blends to impart flavor. Two ounces to a pound is the right proportion.



Reception Blend Tea

75c lb. 5 lbs. 3.65
10 lbs. 7.25

38-105. Black Tea.
38-110. Mixed Tea.
This is a little finer in quality than Palawan. Thus you will find that both Black and Mixed blends have good strength and very pleasing flavor.
It is certainly well worth 75c lb.



Banquet Blend Tea

85c lb. 5 lbs. 4.15
10 lbs. 8.25

38-146. Black.
38-047. Mixed.
We recommend Banquet Blend to all who like a full-flavored tea of great strength and of stimulating quality. Splendid value for 85c lb.



Superior Blend Tea

1.00 lb. Black Only

38-160. The choicest varieties of teas are carefully mixed to produce this excellent blend.
In value, quality and strength, this is certainly a superior tea.



Other well-known brands of Coffees are also in stock, and are listed in the Grocery Catalogue.

GROCERIES ARE LISTED IN A SEPARATE CATALOGUE

Our Grocery Catalogue is issued quarterly, and we pay shipping charges on orders of \$15.00 or over selected from its pages.
If you do not regularly receive a copy, we will gladly send you one upon request.



PALAWAN BLEND TEA

38-108. Black. 5 lbs. 3.40
38-104. Mixed. 70c lb. 10 lbs. 6.75

We give you in this blend, a Tea of such downright good quality for 70c lb., that in many homes no other kind but this is used.

Day after day, month after month, Palawan Blend is satisfying the many people who want a tea of really enjoyable flavor, at a distinctly moderate price.

It may be had in All Black or Mixed, and both blends are compounded in our own warehouses, where the quality is carefully guarded so that it shall always be the same reliable grade.

EATON'S BULK COCOA is one of the outstanding values in our Grocery Catalogue. Be sure to note the low price. If you do not receive a Grocery Catalogue we will mail you one upon request.



ENGLISH BREAKFAST BLEND

38-151. Black. 5 lbs. 3.90
38-050. Mixed. 80c lb. 10 lbs. 7.75

No one needs to be told when they have unusually good tea. Your own taste tells you that quickly and surely.

And when you first try our English Breakfast Blend, your taste will tell you quickly and surely that it is an exceptionally, yes—surprisingly good tea.

It is a blend that is almost perfect in its drinking qualities yet costs no more than 80c lb.

Is it any wonder that so many people are buying EATON'S English Breakfast Blend Tea for individual or family use?

All Black or Mixed, whichever you prefer—note the number for each, when ordering.

EATON'S TEAS come to you direct from the blending and packing. This is one reason why they are such good value at the prices mentioned.



ORANGE PEKOE BLEND

90c lb.

38-130. This blend, while really a black tea, has a little different flavor to the usual black varieties, and this is why it is liked so well.

Like all EATON Teas, Orange Pekoe is hard to equal in strength and flavor at the price mentioned.

We blend it ourselves, using those teas which together produce a deep full flavor, with strength and quality, but not bitter.

And you may order it again and again, knowing with assurance that the quality is always of the same high standard.

EATON'S COFFEES are carefully blended for flavor and quality. Packed in tins right after roasting and grinding.



ME-JAVA BLEND COFFEE

50c lb. 5 lbs. 2.40
Freshly Ground

38-349. Those who have tasted Me-Java Blend Coffee for the first time, have been delighted—and surprised! Surprised that such coffee should cost no more than 50c lb.

And Me-Java is All Coffee. No chicory or other adulteration—just a flavory blend of tasty coffees now packed in tins immediately after roasting and grinding.



PLANTATION BLEND

60c lb. 5 lbs. 2.90
Freshly Ground

38-376. When the cup of Plantation Blend Coffee is in your hand and you are sipping the aromatic beverage with real satisfaction, remember that only by careful grading, blending, roasting and grinding is it possible to produce such a likeable coffee at so moderate a price.

And you may order Plantation Blend time after time, knowing you can fully rely on its excellent goodness and fine flavor.



JAVA & MOCHA BLEND

70c lb. 5 lbs. 3.40
Freshly Ground

38-351. Java and Mocha—these are two of the finest coffees grown, and these blended together in the correct way form a coffee that brings enjoyment with every sip.

This blend has plenty of strength, yet it is not bitter, but is smooth and rich, a hearty drink, stimulating and cheering.

Free from chicory and now packed in tins.

WHOLE ROASTED EATON COFFEES

Do you prefer to buy coffee in the whole roasted bean and grind it yourself as required? If you do, we can supply our famous Me-Java, Plantation, or Java and Mocha blends in this way at the following prices:

38-360 Me-Java Blend	1 lb. 50c	5 lbs. 2.40
38-359 Plantation Blend	1 lb. 60c	5 lbs. 2.90
38-361 Java and Mocha Blend	1 lb. 70c	5 lbs. 3.40

GROUND CHICORY

25c lb. Half Pound 13c

38-272. Fresh, good quality Chicory. Mix with coffee in the proportion of 1 ounce to the pound.

SELECT CHINA TEAS

Moyune Hyson Green Tea		
Standard Grade		
38-133	1 lb.	70c
	5 lbs.	3.40
Better Grade		
38-139	1 lb.	80c
	5 lbs.	3.90

Green Gunpowder Tea

38-125	1 lb.	85c
--------	-------	-----

CONGOU BLACK TEA

Standard Quality		
38-159.	1 lb.	85c
Choice Quality.		
38-135.	1 lb.	1.00

Formosa Oolong Black Tea.

38-171.	1 lb.	85c
---------	-------	-----

JAPAN GREEN TEAS

Uncolored, pan-dried Japan Green Tea in two grades.

38-120.		38-115.	
1 lb.	70c	1 lb.	80c
3 lbs.	2.05	3 lbs.	2.35
5 lbs.	3.40	5 lbs.	3.90

Basket-Fired Japan Green Tea.		
38-156.	1 lb.	85c
	5 lbs.	4.15

CHRISTMAS STOCKINGS

A JOY TO THE LITTLE FOLK

What fun the children will have unpacking these Christmas Stockings that are filled with little novelties! One by one, out will come the small toys, that will be a source of pleasure and amusement not only for Christmas but for some time afterwards. These attractive stockings are a compact, handy way of giving the children a variety of novel and inexpensive gifts.

We have five kinds in stock varying in price according to size and quality of contents.

25c EACH 604-605. Suitable for little tots, and will be in demand for Christmas trees at home, children's parties and Sunday Schools.

50c EACH 604-606. This larger size contains a good assortment of toys and novelties that will appeal to girls and boys.

75c EACH 604-607. Full of all sorts of funny and delightful little things for the children in this good stocking that is excellent value.

1.00 EACH 604-608. A big stocking that will bring joy to a child! It is filled right to the top with just the sort of novelties that the little one loves.

1.50 EACH 604-609. Such a splendid gift is our largest "Wonder Full" Stocking! You will consider your money exceedingly well spent when you see the number and good class of toys it contains.

A Complete Little Candy Store

1.00

What Fun for a Child—and What Good Value for This Price!

04-611. It is made of cardboard, printed in gay colors and fitted with movable counter.

There are six jars and two tins of tiny sweets on the centre shelf. Above and below are pictures of other jars to represent a well stocked store. Scales and scales are here for weighing the candies. Cardboard money is supplied, also some little boxes, wrapping papers, tiny chairs and table, and step-ladder.

An entertaining and educational toy for small boy or girl. Well worth the low price of, each, **1.00**

CANDY STORE



20c EACH

04-621. This is a little toy Vanity Case for a tiny girl is filled with candies. It is equipped with a mirror and is finished in combination brown and black leatherette.

25c EACH

04-610. Filled with candies is this toy Cash Box or Japanned Tin with gilt lines. Has handle on lid, and lock and key too. Useful for a boy or girl after candies are eaten.

PRICE 25c

04-622. Note this Suit Case for a little girl's dolly. It is filled with candies and is covered with brown imitation leather.

LITTLE NOVELTIES FILLED WITH CANDIES

45c Each

04-616. Glass Telephone with good bell has lower part filled with candies. The top screws on and has hook for receiver. Height of telephone about 5 1/2 ins.

25c

04-623. Little Girl's Brown Leather Bag is filled with candies and closes at top with draw cord. A useful and novel gift.

SEND CHRISTMAS ORDERS EARLY

LITTLE SANTAS

Filled with Candies

2 FOR 25c

04-630. Sure to please the children are these Santa Claus Bags that are made of transparent net and filled with jelly beans. They are finished in bright colors and are closed at top with draw string which can also be used to attach this toy to Christmas tree. A novel, decorative offering for the Yuletide season. Sold only in pairs.

GLASS TOYS 15¢ EACH



04-617. Fire Engine.
04-618. Lantern.
04-619. Touring Car
04-620. Locomotive.

15c Each

These moderately-priced Glass Novelties will delight the children, for not only are they attractive but they are filled with colored candies. They are a favorite choice to hang on the Christmas tree, to put into the children's stockings or for favors at a party. A feature is that the glass toys can be kept even after the "sweets" are eaten.

CHILD'S BAG 25c

04-624. Handy little Purse of Black Leatherette has good metal clasp. It is filled with candies and child is sure to like it.

TOY GLASS REVOLVER Filled with Candies 25c

04-631. An entirely harmless weapon is this Glass Revolver that is filled with candies. It is a novelty that will particularly appeal to a boy.

35c Per Box

04-632. Wholesome and so good to eat are these Sugar Sticks. They come in various stripes and flavors and each stick is wrapped in wax paper. 36 sticks in a box.

30c Per Box

04-633. Children are always so glad when you give them one of these nice thick candy sticks. They come in the tasty peppermint and molasses flavors. 36 in a box. Good value.

CIRCUS WAGONS 3 For 30c

04-613. On these cardboard wagons are pictures of wild animals printed in colors. Ten Milk Chocolate animals, wholesome and delicious, are in each wagon, so the little ones are sure to be pleased. Sold in sets of 3 only.

ABOUT 30 PIECES 25c PER BOX

04-614. Here's a variety of one-cent candies that will delight the little folk. Marshmallows, All Day Suckers, Fudge, Coconut, Funny Figures and so on.

CHOCOLATE FIGURES 25c BOX

04-615. Very comical and extremely wholesome are these Funny Folk of fine quality Milk Chocolate. They are 12 figures in a gayly-colored box.

CHOCOLATE ANIMALS 25c BOX

04-625. The children would love to find a box of these amusing and toothsome Milk Chocolate Animals in their stockings on Christmas morning. 6 in a box, each about 4 ins. long.

10c EACH

04-628. Delicious wrapped Kisses are tucked into this Jungle Town Circus Box, which to make your little one's happiness complete contains a "prize" (a little toy).

EMPTY FOLDING CANDY BOXES

25c PER DOZEN

04-612. Pretty and appropriate pictures similar to those illustrated decorate these Unfilled Candy Boxes, which are made in 1/2-in. size only. They fold flat and have string attached for hanging.

Gladden the children's hearts either at home or at the Christmas entertainment by presenting them with one of these attractive boxes filled with candy. On pages 336, 337 you will find delicious candy pictures suitable for filling these boxes.

CRACKERS

FUN FOR GROWN-UPS AS WELL AS CHILDREN

There won't be a dull moment at your Christmas, Birthday or Dinner Party if you provide your guests with a cracker. You'll be delighted with the amount of fun and thrills they will get when a cracker is snapped and all sorts of surprises come tumbling out. Each kind is packed 12 in a box. Following are the descriptions and prices:

25c Box of 12 604-600. The wee folks who do the housework don't these crackers. They go off with a bang.

35c Box of 12 604-601. Hats or caps and amusing conundrums and answers are packed in these Crackers. They are somewhat larger than those above and have a better filling.

50c Box of 12 604-602. The pretty Crackers in this box display a nice assortment of novelties, hats, caps, honnets and conundrums. They are very good value too.

75c Box of 12 604-603. A double filling of toy novelties, hats, caps and conundrums fill these large Crackers which are a popular choice. They have loud snappers.

1.00 Box of 12 604-604. Very decorative are these large Crackers with a double filling. They have an excellent assortment of novelties, head-dresses, caps, honnets and funny love mottoes.

EATON'S HOME PACKAGE

ASSORTED CHOCOLATES AND FANCY CREAMS

04-634. 2-lb. Box **65c** 04-635. 4-lb. Box **1.20**

So delicious are the assorted Chocolates and Creams in the EATON Home Package that they disappear in a surprisingly short time. Therefore many of our customers order the larger box for they save money by doing so and even four pounds of this good candy does not last long in the average home. At Christmas time especially you will want to have plenty of candy on hand so be sure to order an ample supply of this tempting confectionery. It is decidedly good value whether you buy it to enjoy it in your own home or to use as a gift.

Eatonia

STANDS FOR GOOD VALUE IN GOOD MERCHANDISE

CHOCOLATE BARS

8 Bars for 27c

04-636. Just see what a small sum buys these nourishing, delicious EATONIA Chocolate Bars. They are standard size and each flavor is an enjoyable one. Included are the following varieties: Fruit, Vanilla, Peanut, Almond, Nut, Cream and Milk Chocolate.

8 Bars for 27c

Box of 24 Bars **78c**

04-712. In assorted or any one flavor.

PANDORA COUGH DROPS

SEVEN KINDS **25c** lb.

04-713. Black Currant. 04-717. Menthol.
 04-714. Horehound. 04-718. Light Cough (Pargoric).
 04-715. Honey and Horehound. 04-719. Black Cough.
 04-716. Aniseed.

We make Pandora Cough Drops in the EATON Candy Kitchens, using only the most wholesome ingredients. For quality and value, you will find them hard to equal. All are 25c lb.

ORCHARD FRUITS

2-lb. Tin 95c
1-lb. Box **50c**

04-637. You are certain to like these Orchard Fruit Candies that come from England and have the shape and flavors of fruits. These attractive-looking candies are marked at a popular price.

Quaker Kisses

2-lb. Box 55c

04-638. A treat for the whole family is this box of nice, chewy Quaker Kisses. Each is wrapped in paper, assorted flavors include caramel, molasses, fig, peanut butter, snowflake, lemon and cherry.

CARAMELS

2-lb. Box 60c

04-639. Many people who prefer Caramels will greatly enjoy these. They are not too hard, and in the box will be found Devonshire, Jersey Cream, Chocolate and Vanilla Lady Caramels, each one wrapped.

LOWNEY'S CHOCOLATES

04-640. 1/2-lb. size. Per box. **35c**
 04-641. 1-lb. size. Per box. **60c**

Lowney's Red Package of assorted Creams, coated with milk chocolate. All soft centres, each one wrapped. A good-looking gift box.

Ganong's Rose Package of Assorted Chocolates

04-642. 1/2-lb. size. Box. **40c**
 04-643. 1-lb. size. Box. **75c**
 04-644. 2-lb. size. Box. **1.40**
 04-645. 3-lb. size. Box. **2.00**
 04-646. 5-lb. size. Box. **3.00**

WHIPPED CREAM WALNUTS

04-647. Great hlg Chocolates filled with chopped walnuts in whipped cream—doesn't that sound most tempting? Indeed these large, delicious Rowntree Chocolates are a titbit you will long remember, and you'll be glad you included them in your order. 6 in box **30c**

COWAN'S

04-648. Cowan's Assorted Chocolates contain Maple Buds, Milk Chocolate, Medallions, Vanilla Tulips, etc. 1-lb. box. **50c**

04-649. Cowan's Maple Buds. 1-lb. box. **50c**

04-650. Maple Buds, small pkg. Price **10c**

OLYMPIC Package

This delicious assortment of Moir's Chocolates consists of richly-coated candies with hard and soft centres.

04-652. 1/2-lb. size. Box. **40c**
 04-653. 1-lb. size. Box. **75c**
 04-654. 2-lb. size. Box. **1.50**

MOIR'S CAMP CHOCOLATE

1/2-lb. Cake 25c

04-655. Solid Chocolate of superior quality in handy cake form.

HARD CANDY ASSORTMENT

2-lb. Box 55c

Old-Fashioned Hard Candy

04-656. Four of the tastiest and most popular kinds of hard candies are included in this assortment—Butterscotch, Peanut Rock, Cocoanut Rock and Humhugs. Though so inexpensive this candy is expertly made and very wholesome, and it is not too rich even for young children. Be sure to include some of these in your order of Candies.

MARASCHINO CHERRIES

1-lb. Box 59c

04-657. Extra good value are these Maraschino Cherries—so there is sure to be many an order for these well-known dainties. Such whole red cherries in liquid cream and coated with fine chocolate certainly make an especially nice treat. This box of Maraschino Cherries would be a very acceptable birthday, Christmas or anniversary gift. A full pound in each box.

HARD CANDY MIXTURE

Children Love This

04-658. 2-lb. Box **45c**
 04-659. 5-lb. Tin **1.10**
 04-660. 20-lb. Fall **3.75**

Being wholesome and not too rich or heavy these Candies are an excellent choice for children, and the "grown-ups" like them too.

This Hard Candy Mixture is an assortment of hard-holed candies made in many different shapes and sizes with various flavors. It is very appropriate for filling candy bags or the empty boxes on page 335, and will be in great demand for children's parties, entertainments or Christmas festivities. Splendid value and note that it pays to buy in large quantities.

NEILSON'S HOME-MADE. 1-lb. Box **60c**

04-651. In this full pound box of "home-made" Chocolates you will find assorted cream, hard and fancy centres. Truly delicious!

GUM DROPS

1-lb. Box **25c**

04-661. Old and new young find these nice, chewy Gum Drops just to their liking, and see how inexpensive they are! They come in assorted flavors and colors, and are dusted with sugar. Be sure to always have some of these sweetmeats on hand.

CANDY TOYS

1 lb. Box 30c

04-662. Sure to delight the children are these Candy Toys. You may safely let the little ones eat them without any fear of harmful results for they are made of wholesome harley sugar. They come in red and honey colors and their tempting in flavor are not sickeningly sweet. There's a good assortment in each box.

ASSORTED FUDGE

04-663. Tasty, well-made Fudge, 54 pieces of it, will be found in this box which contains about 2 lbs. It comes in thin layers and includes the three popular kinds, Vanilla, Cocoanut and Peanut.

2-lb. Box 50c

SCOTCH MINTS

04-667. Made in the same old-fashioned way are these Scotch Mints or Pan Drops that are so popular. They are round, hard, smooth mints with a soft centre and just the right amount of peppermint flavoring. A tasty, healthful finish to a meal.

1-lb. Box 30c

BULL'S EYES

04-664. "Mother, please give us a Bull's Eye!" is heard in many a home, and don't you remember how you used to love these hard, long-lasting candies? They are well flavored with peppermint.

1-lb. Box 30c

OUR OWN MAKE

BUTTERSCOTCH CORN

04-668. Have you ever tasted Butterscotch Corn? If so you know what a very satisfactory confection it is. This particularly fine flavored Butterscotch is made in corn-shaped drops, and is attractive to the eyes as well as delicious to the taste.

1-lb. Box 30c

CANDY FISH

04-665. The novel form of this Candy will greatly appeal to little folks, and they will certainly enjoy these hard Candy Fishes.

1-lb. Box 25c

They come in assorted flavors and colors and are decidedly good value.

TOASTED COCOANUT

04-669. Another specially "good buy" for 30c is this box of Toasted Cocoanut Cakes. Those who are especially fond of cocoanut will vote these balls a rare treat. They are delightfully sweet and moist, and their light toasting is just the right finishing touch.

1-lb. Box 30c

COCOANUT BONBONS

04-666. The moderate price of these Cocoanut Bonbons will delight those who know how extremely good these candies are. They are made with fine cocoanut, coated with cream candy and crystallized. A dainty confection that is a great favorite.

1-lb. Box 40c

PEANUT BRITTLE

04-670. This nice, crunchy Peanut Brittle is our own make, and we can highly recommend it as a wholesome, tasty candy. It is a fine quality taffy with lots of good peanuts in it and it is marked at a popular price.

1-lb. Box 25c

OUR OWN MAKE

Pandora CHOCOLATES

Pandora Chocolates are made in our own candy kitchen and are known far and wide as the exceptionally good candies. There are two styles, Standard ones like the illustration above, and "Home Made", which are about twice as large as the others.

- | | |
|--------------------------|--------------------------|
| Standard Pandora | Home-Made Pandora |
| 04-671. 1/2-lb. box. 25c | 04-704. 1/2-lb. box. 25c |
| 04-672. 1-lb. box. 50c | 04-705. 1-lb. box. 50c |
| 04-673. 2-lb. box. 1.00 | 04-706. 2-lb. box. 1.00 |
| 04-674. 3-lb. box. 1.50 | 04-707. 3-lb. box. 1.50 |
| 04-675. 5-lb. box. 2.50 | 04-708. 5-lb. box. 2.50 |

Pandora Peppermint Patties, 25c

04-676. A full-half-pound of these inviting Pandora Peppermint Patties may be yours for the small outlay of 25c.; covered with rich chocolate and certainly tempting.



Delicious and Economical **5-lb. Box 1.49**

04-677 Just to look at the illustration gives one a good idea of the treat in store for them when they order this big box of delicious well-made chocolates. It contains a luscious variety of creams and hard centres, so will please the whole household. After you have tasted one kind and then another you will begin to realize what splendid value this box is at the above modest amount. It is just the thing to have in the house at Christmas, and would also make a nice gift. Order early and avoid disappointment.

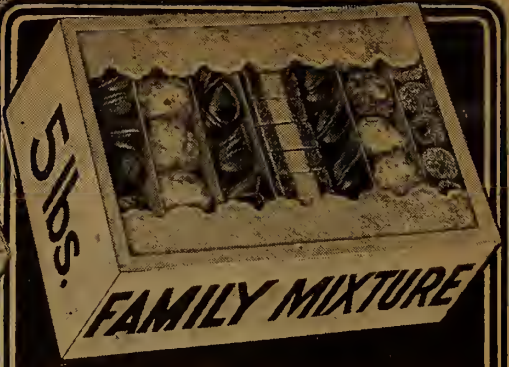

Chocolates, Coconut Dainties, Creams, Jellies and Caramels. **5-lb. Box 1.35**

04-678 Doesn't the above list of dainty candies make your mouth water? They are an ideal Family Mixture, for there is sure to be at least one variety that will appeal to each member.

If you want something especially nice to fill the empty decorated boxes on page 335 these would be a happy choice. Considering that you get five full pounds at this small sum, the value is really surprising.



SLABS OF CHOCOLATE WITH NUTS AND RAISINS

04-679. Rich and full of nutrition are these large Slabs of Chocolate which reach that high standard of quality that always distinguishes a Neilson product. One slab is interspersed with peanuts and the other with coconut and raisins, and each one weighs 1 lb. Two in a box. **2-lb. Box 69c**



SALTED PEANUTS

04-680. Crisp Peanuts of fine flavor, roasted and salted to a nicety. They come in a handy 2 lb. box. **2 lbs. 50c**



Satin Buttercups

04-681. These dainty Satin Buttercups need no recommendation, all are familiar with their toothsome, delicate assorted flavors. They have a filling of crushed nuts. **2-lb. Tin 60c**



After-Dinner Mints

04-682. Often served directly after a meal, but equally popular at other times. Soft, creamy candy mildly flavored with peppermint. **1 1/2-lb. Tin 55c**



Acidulated Fruit Drops

04-683. Refreshing Fruit Drops that have a pleasing tartness come in handy tins. In several flavors, and children as well as older folk like them. **2-lb. Tin 50c**



Satin Mixture

04-684. A very attractive Mixture of Satin-finished Candies; nicely flavored "sweets" that come in various shapes and striped colors. **2-lb. Tin 55c**



Peppermint Humbugs

04-685. Folks of all ages enjoy these honey-colored Humbugs, mildly flavored with peppermint. Packed in 2 lb. tins and priced very moderately. **2-lb. Tin 50c**

CANDIES IN TINS

FANCY CREAM MIXTURE



- 04-687 2-lb. Box 48c
- 04-688 4-lb. Box 95c
- 04-689 20-lb. Pall 4.25

Soft, Sweet Creams

Though they are so inexpensive these Cream Candies are wholesome and fresh, and will be eaten with real enjoyment. Excellent for home use, and also suitable for children's parties, social functions and church entertainments at Christmas and other times. In assorted flavors, various shaped and mixed colors, and come to you in good condition.



CHEWING GUMS

Box of 20 Packages 50c
EATON'S Chewing Gum

04-690. Made specially for us is this Chewing Gum that is remarkably good value. It has just the right amount of peppermint flavoring that lasts well. Does not become pasty when chewed, benefits teeth and gums and is an aid to digestion.

04-691. Spearmint, Doublemint, Juicy Fruit and Nips; also Chiclets, Dentyne, Black Jack—all 20 packages in a box. Please state your choice. **65c Per Box**



BUTTER PUFFS

04-686. "How delicious!" you are very apt to say when you taste these Butter Puffs that many a hostess serves with dessert. The satiny outside quickly melts and then you find the centre is crisp, flaky peanut butter. A delightful confection that is good value. **1-lb. Box 30c**



JELLY BEANS

04-692. Jelly Beans are another of those old-time favorites enjoyed by both children and their elders. Flavors are assorted and the beans are in white, black and bright colors. Tuck some in the Christmas stocking. **1-lb. Box 25c**



LICORICE ALLSORTS

04-693. A very tasty combination of cream candy and licorice in many shapes and colors are these Licorice Allsorts. They are made in England, and imported by us on account of their choice quality. **1-lb. Box 40c**



ROASTED ALMONDS

04-694. You know how truly delicious burnt almonds are—then try to imagine them coated with sweet, toothsome candy and you will have some idea how very good these Roasted Almonds are. Be sure to order these. **1-lb. Box 40c**



MARSHMALLOWS

04-695. Toasted Marshmallows rolled in toasted coconut are light, tempting and not too rich. **2-lb. Box 60c**

04-696. These Vanilla Marshmallows are nice to toast or to put in coffee, etc. **2-lb. Box 60c**

Cowan's Milk Chocolate

04-702. There are 5 cakes of good wholesome milk chocolate in a box, and each cake is divided into six sticks. Isn't that splendid value? **Per box..... 25c**

Cowan's Chocolate Cream Bars

04-703. After the first taste you'll be glad there are 12 bars of this excellent candy to a box; soft, sweet, white cream centres coated milk chocolate. **Per box.... 25c**



25c BOX



PEPPERMINT CREAMS

04-697. Peppermint is a very popular flavor, so these new pink and white crystallized Peppermint Creams are sure to meet with great approval. They are just mildly flavored, and a noteworthy feature is the modest price. **1-lb. Box 25c**



COCOANUT CRISP

04-698. We take especial pride in this Coconut Crisp, because it is our own make. Shredded coconut and peanuts in a sweet, crispy taffy make this a most inviting confection. **1-lb. Box 25c**

OUR OWN MAKE



CONVERSATION LOZENGES

04-699. Much fun is provided by these Conversation Lozenges. Young folks at parties and socials like to have them to promote the jollity. They come in assorted shapes and flavors with wording printed on one side of the lozenge. **1-lb. Box 25c**



LADY CAMELS

04-700. These good quality Lady Caramels have plenty of nuts so are particularly nice. Chocolate and vanilla are the flavors used in these inviting candies. **1-lb. Box 40c**

OUR OWN MAKE



TURKISH DELIGHT

04-701. A light and dainty confection you will find this almost transparent Turkish Delight. Is cut in cubes and comes in assorted flavors. A delightful completion to our stock of candies. **1-lb. Box 30c**

HUDNUT'S THREE FLOWERS

1.00
76-053. Three Flowers Perfume; attractive box with glass rod attached to stopper to apply perfume with.

1.50
76-052. Three Flowers Toilet Water in a pretty box. A dainty choice for gift purposes.

50c
76-045. Hudnut's Vanishing Cream. Cleanses and softens the skin.

50c
76-049. Hudnut's Rouge, in metal case; light, medium, or dark shades.

25c
76-051. Hudnut's Talcum, daintily perfumed. A popular make.

50c
76-050. Hudnut's Three Flowers Cold Cream.
76-054. Twin Compact, gilt metal case.
Price... 1.75

2.00
76-042. Hudnut's Twin Compact, silver finish. White, Naturole and Rachel.
76-043. Refills for above 1.00

1.00
76-046. Hudnut's Single Compact, White, Flesh and Brunette.
76-047. Refills... 65c

75c
76-048. Hudnut's Three Flowers Face Powder, in shades of White, Naturole and Brunette.

GAY PAREE

1.00
76-121. Gay Paree Single Compact. Powder in shades of White, Flesh or Brunette.

60c
76-122. Gay Paree Skin Food. A delightful Cream which helps to make the skin beautiful.

60c
76-123. Gay Paree Rouge, in Blue enamel case. Shades of Coral and Orange.

50c Each
76-124. Gay Paree Vanishing Cream.
76-125. Gay Paree Cold Cream.

25c
76-126. Gay Paree Talcum. One of the newest and sleekest powders.

75c
76-127. Dery's Gay Paree Face Powder, in shades of White, Flesh or Brunette.

DJER-KISS

19c Per Box
76-098. This dainty Talcum is in White or Flesh tints. A very popular talcum at a very low price.

1.00
76-100. Djer-Kiss Sachet Powder in a glass bottle. Regular size.

50c
76-099. Djer-Kiss Vanishing Cream cleanses and softens the skin.

2.00
76-103. Djer-Kiss Twin Compact; convex mirror reflects all of the face.

Djer-Kiss Face Powder
50c
76-102. Fine quality and has a most delightful odor. In White, Flesh or Brunette.

76-104. Djer-Kiss Single Compact. White, Flesh or Brunette. **1.00**
76-106, Refills 50c

76-105. Djer-Kiss Rouge, in shades of Light, Medium or Dark. Price... **50c**

76-107. Djer-Kiss Soap, Delightfully fragrant. Per cake... **50c**

YARDLEY'S

76-129. Gay Paree Perfume, in vial which is enclosed in gift container. A handy package to carry on one's person. Price... **50c**

76-130. Gay Paree Sachet Powder, for perfuming the body. Imparts a dainty fragrance. Per bottle... **75c**

1.50
76-128. Gay Paree Toilet Water, comes in an attractive box. Can be used as a gift.

Pond's Creams

39c Ea.

Two well-known and very popular preparations for the complexion.

Pond's Extract Vanishing Cream
76-197. Regular size. Price per Jar... **39c**

Pond's Extract Cold Cream
76-198. Regular size. Price per Jar... **39c**

YARDLEY'S

1.25
76-061. Yardley's Lavender Water. A popular English toilet preparation.

76-062. Yardley's Compressed Lavender Blossom. Price... **25c**
76-064. Yardley's Lavender Talcum. Price... **40c**

76-063. Yardley's Lavender Bath Salts. Price... **1.25**
76-065. Yardley's Lavender Shampoo Powders. 6 in a box... **75c**

COLGATE'S

35c
76-115. Florient Talcum, daintily perfumed.

50c
76-114. Florient Face Powder, in White, Flesh or Brunette.

25c
76-112. Colgate's Talcum, Cashmere Bouquet, La France, Rose or Violet odors. Please state choice.

76-113. Colgate's Face Powder, White, Flesh or Brunette, Odor Cashmere Bouquet. **35c Per Box**

MANYFLOWERS

76-240. Manyflowers Toilet Soap. 3 for... **25c**
76-243. Manyflowers Shaving Cream. Price... **35c**

50c
76-241. Manyflowers Face Powder, in shades of White, Flesh or Brunette.

76-242. Manyflowers Talcum Powder. Daintily perfumed... **25c**
76-244. Manyflowers Shaving Stick. Price... **25c**

FANTASIE—SEELY'S

1.00
76-078. Fantasie Toilet Water. About 4-oz. bottle in box.

50c
76-079. Fantasie Face Powder, shades of White, Flesh and Brunette. Please state choice.

50c
76-078. Fantasie Vanishing Cream. Disappearing and greaseless.

25c
76-080. Fantasie Talcum Powder, in Flesh or White. Has a delightful odor

50c
76-077. Seely's Rouge, with puff. Medium shade.

50c
76-081. Fantasie Liquid Face Powder. About 4 ozs.

60c
76-084. Nancy's Vanishing Cream.

1.00
76-082. Nancy's Face Powder, in White, Flesh or Brunette.

60c
76-083. Nancy's Cold Cream. A favorite toilet cream.

50c
76-087. Seely's Fragrant Toilet Water. About 2 1/2 ozs.

50c
76-085. Stay-Drest is a popular hair dressing put up by Seely.

TOILET WATER

EATON'S FLORIDA WATER

7-oz. Bottle **50c**

76-107. A very fragrant and refreshing Florida Water, which is priced quite moderately, although the quality is exceptionally fine. A little in the bath or the wash bowl makes a delightful difference, and because it is a full strength Florida Water it is also economical.

1.25
76-110. Mavis Toilet Water. Rich and lasting. About 3 oz. in a fancy bottle.

75c
76-111. Taylor's Lilies de France Toilet Water. A good quality; about 6-oz. bottle.

1.00
76-109. Pineud's Lilies de France Toilet Water. Made in France. Bottle of about 6 ozs.

35c
76-108. Cemeo Brand Florida Water. 2 1/2-oz. bot.

CORSON'S

25c
76-090. Orchid Talcum Powder. Regular size cans. White or Flesh. Please state which.

75c
76-094. Kerassa Face Powder, in White, Flesh or Brunette shades... **75c**
76-097. Eau de Cologne for strengthening and beautifying the hair. 8-oz. bottle. Price **1.00**

50c
76-089. Kerassa Sachet Powder. Delightfully fragrant. About 1/2-oz. in frosted glass jar. **50c**
76-095. Corson's Lilies de France. Refreshing for after shave and toilet. Price... **75c**

50c Ea.
CORSON'S CREAMS
76-091. Orchid Greaseless Vanishing Cream. Regular size. **50c**
76-092. Corson's Cleansing Cream. Regular size. **50c**
76-093. Corson's Cold Cream. Regular size. **50c**

With each jar a free sample of Orchid Perfume is included.

MELBA TOILET PREPARATIONS

25c
76-203. Melbaline Face Powder. A special Melba Face powder, in shades of White, Flesh or Brunette.

1.00
Melba Toilet Water
76-139. Refreshing and fragrant for toilet or bath. Hand-somely boxed and may be had in Melba Bouquet or Melba Lilac odors. Please state choice.

50c
76-132. Melba Bouquet Face Powder in White, Flesh or Brunette.

25c
76-133. Melba "Lov' me" Talcum Powder. Nicely perfumed; fine quality; white only.

50c
76-134. Melba Vanishing Cream. A non-greasy, dainty cream; a good base for powder.

50c
76-136. Melba Skin Cleanser. For removing dust and impurities.

1.00
76-137. New Melba Fleur Compact with loose powder in sifter compartment. White, Flesh and Brunette. Case in silver finish.

75c
76-131. Melba "Lov' me" Face Powder; White, Flesh or Brunette.

50c
76-138. Melba Massage Cream.

25c
76-140. Melba Lip Stick, Dark Red.

POMPEIAN

60c
76-026. Pompeian Night Cream. Price.

60c
76-025. Pompeian Day Cream. Price.

25c
76-028. Pompeian Lip Stick, in Rose tint or White. Price.

60c
76-028. Pompeian Bloom Compact; medium and dark shades. Price.

1.00
76-024. Pompeian Compact, single style. In shades of White, Naturelle or Rachel. Refills. Price.

60c
76-031. Pompeian Face Powder clings well and nicely tones the natural complexion. It is delicately perfumed and may be had in the following shades: White, Rachel, Naturelle or Flesh. Be sure to state tint wanted when ordering.

30c
76-029. Pompeian Talcum in a white powder with the pleasing Pompeian odor. Tin.

25c
76-021. Pompeian Massage Cream cleanses the skin, and is refreshing.

25c
76-021. Pompeian Beauty Soap. Per cake.

60c
76-024. Pompeian Compact, single style. In shades of White, Naturelle or Rachel. Refills. Price.

60c
76-031. Pompeian Face Powder clings well and nicely tones the natural complexion. It is delicately perfumed and may be had in the following shades: White, Rachel, Naturelle or Flesh. Be sure to state tint wanted when ordering.

30c
76-029. Pompeian Talcum in a white powder with the pleasing Pompeian odor. Tin.

25c
76-021. Pompeian Massage Cream cleanses the skin, and is refreshing.

25c
76-021. Pompeian Beauty Soap. Per cake.

ARMAND'S

1.00
76-145. Armand Cold Cream Face Powder. White, Naturelle, Rose, Brunette.

50c
76-141. Armand Cold Cream for cleansing and massaging; a dainty package.

50c
76-144. Armand Rouge, in Orange, Rose or medium Red tints.

50c
76-143. Armand Bouquet Complexion Powder, in White, Naturelle, Rose or Brunette.

50c
76-142. Armand Vanishing Cream. Noted for its fine quality.

35c
76-147. Armand Cold Cream Talcum powder; generous-sized can with sifter top.

1.00
76-146. Neatly designed gift case with mirror in lid. Powder puff is of wool. Shades: White, Naturelle, Rose or Brunette. Price. Refills. Price.

40c
EATON'S Price
76-206. Hind's Honey and Almond Cream is an excellent preparation for the skin and is non-greasy. It is good value at our low price. This bottle is the regular large size containing 4 ounces.

40c
76-039. Vinolia Smelling Salts, strong and aromatic. Price.

25c
76-037. Minty's Smelling Salts in a neat bottle with gift cap.

BONCILLA SUPPLIES

75c
76-152. Boncilla Face Powder, in shades of White, Flesh or Brunette. Daintily perfumed and skillfully prepared so that it will cling well and not irritate the skin.

50c
76-148. Contains tube of Boncilla Beautifier, a tube of Cold Cream, and Vanishing Cream, also a small gift box of Boncilla Face Powder.

75c
76-149. Boncilla Cold Cream.

1.00
76-150. Boncilla Beautifier or Beauty Clay.

75c
76-151. Boncilla Vanishing Cream.

50c
76-148. Contains tube of Boncilla Beautifier, a tube of Cold Cream, and Vanishing Cream, also a small gift box of Boncilla Face Powder.

POWDER PUFFS

25c
76-060. Wool Powder Puff, in shape of pouch to hold fingers when in use.

15c
76-056. Velour-Faced Puffs. 2 1/2 inch size.

20c
76-057. 3 1/2 inch size puff.

2 for 25c
76-240. Soft, well-made Velour Powder Puff in the handy 2 1/4-inch size. Easily washable and extra value at this price.

25c
76-060. Wool Powder Puff, in shape of pouch to hold fingers when in use.

15c
76-056. Velour-Faced Puffs. 2 1/2 inch size.

20c
76-057. 3 1/2 inch size puff.

WEEK-END TOILETRIES

35c
76-033. Contains tubes of Vanishing Cream and Cold Cream along with a vial of Ma Cherie Perfume and a box of Vanishing Cream Face Powder.

27c
76-035. Neatly packed in this little box you will find Toilet Water, Talcum Powder, Soap and Tooth Paste—all in trial size packages. Well worth.....

27c
76-035. Neatly packed in this little box you will find Toilet Water, Talcum Powder, Soap and Tooth Paste—all in trial size packages. Well worth.....

MACHERIE—MINTY'S

25c
76-089. Ma Cherie Talcum Powder, delightfully perfumed.

50c
76-070. Ma Cherie Face Powder, White, Rachel, Naturelle or Rose.

65c
76-071. Ma Cherie Vanishing Cream Face Powder, White, Rachel, Naturelle.

50c
76-074. Minty's Old English Lavender for bath and toilet use.

1.50
76-073. Ma Cherie Twin Compact in gift vanity case; White, Flesh or Brunette. Refills Rouge 25c Powder, 50c.

25c
76-075. Ma Cherie Sachet Powder, in Rose color.

50c
76-073. Ma Cherie Twin Compact in gift vanity case; White, Flesh or Brunette. Refills Rouge 25c Powder, 50c.

25c
76-075. Ma Cherie Sachet Powder, in Rose color.

OTHER MINTY LINES

25c
76-634. Minty's Tooth Paste.

50c
76-615. Minty's Tooth Brush.

50c
76-023. Minty's Hair Curling Fluid. Leaves hair soft and wavy. Price.

SWAN'S DOWN

65c
Each
76-059. Swan's Down Powder Puff in large size.

25c
Each
76-058. Swan's Down Powder Puff in medium size.

65c
Each
76-059. Swan's Down Powder Puff in large size.

25c
Each
76-058. Swan's Down Powder Puff in medium size.

65c
Each
76-059. Swan's Down Powder Puff in large size.

25c
Each
76-058. Swan's Down Powder Puff in medium size.

HUDNUT'S DAINTY THREE-FLOWERS TRAVELETTE

35c Each
76-036. This little box is for week-end travellers, those taking motor trips and so on. It holds Cleansing Cream, Vanishing Cream, Face Powder and Perfume, each in the popular Three Flowers odor, and all of useful size.

MADAME HELENE

50c
76-119. Madame Helene's Rouge. Light, medium and dark shades. Gift box with puff.

65c
76-118. Madame Helene's Face Powder. Naturelle, Rose, Brunette or Blanche.

50c
76-117. Madame Helene's Vanishing Cream.

ITALIAN BALSAM

25c
EATON'S Price
76-196. Compara's Italian Balsam is a lotion for hands and face that helps to keep the skin soft and smooth. Bottles are the regular size.

POPULAR TOILETRIES



TALCUM POWDERS



1.00
76-204. Coty's Face Powder. White, Natural or Rose.

50c
76-205. Madame Sherry Face Powder. White, Rose or Brunette.

45c
76-202. Roger and Gallet's Vologate Face Powder. White, Rose or Rachel.

25c
76-181. Baby Talcum. A refined Talcum for baby's soft skin.

25c
76-184. Cuticura Talcum Powder.

25c
76-180. Infants' Delight Talcum.

60c
76-194. Oriental Cream; a liquid for the complexion. About 3 1/2 ozs.

45c
Large Tin 76-207. Theatrical Cold Cream, for professional or home use.

39c
76-195. Ingram's Milkweed Cream. Regular size.



50c
76-068. Cameo Massage Cream. For cleansing the skin.

50c
76-193. Pulford's Cream of Olives is ideal for the skin and is not greasy.

15c
76-188. Lypsil for the lips. In metal tube. Price.....

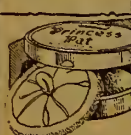

50c
76-187. Princess Rose Rouge. New Orange shade.

25c
76-186. Dorin's Rouge. New Brunette is French made.

39c
76-185. Ingram's Rouge, with puff, in light, medium and dark shades. Gift box.



1.00
76-041. Morny's Bath Salt Tablets. 12 blocks to a box in odors of Lavender and Eau de Cologne. Price, per box.....

30c
76-040. Melba Bath Salts, in glass tubes. Odors are Lavender, Rose and Oriental. Price, per tube.....

45c
76-191. Cream of Almonds and Witch Hazel. 6-oz. bottle.....

HAIR REMOVERS and DEODORANTS ARE AID TO DAINTINESS



5.95
76-208. "Zip" is a hair remover in cake form which can be used several times, and is most satisfactory. The box contains full directions which should be closely followed to obtain proper results. Price.....



50c
76-215. "Neet" has proved a very effective hair remover, and is also simple to use. It is an antiseptic cream, put up in a tube ready to apply according to directions given. Price.....



75c
76-213. Odo-ro-no Depilatory. A preparation for safely and easily removing hair.



60c
76-210. El Rado Liquid Hair Remover. About 1 1/2-oz. bottle....



50c
76-238. Marlon Blightine. For removing superfluous hair. Full directions given. Price.....



90c
76-212. Del-a-tone. For removing superfluous hair. Regular size jar. Price.....

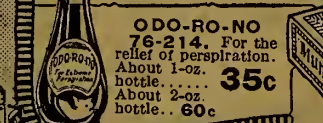

35c
76-214. For the relief of perspiration. About 1-oz. bottle.... About 2-oz. bottle... 60c

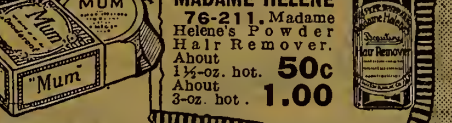

50c
76-211. Madame Helene's Powder Hair Remover. About 1 1/2-oz. hot. 50c About 3-oz. hot. 1.00

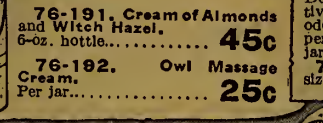

25c
76-192. Owl Massage Cream. Per jar.....



65c
76-171. Larger size jar.....



25c
76-182. Mavis Talcum is fine and dainty.



18c
76-183. Mennen's Violet Talcum Powder, horated.



25c
76-178. Palmolive Talcum, nicely perfumed. Regular size.



19c
76-175. Rose Talcum. 76-176. Violet Talcum. The quality of this powder is excellent. It is fine and well borated. The perfume is dainty with plenty of strength.

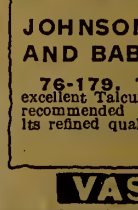

25c
76-179. This excellent Talcum is recommended for its refined quality.

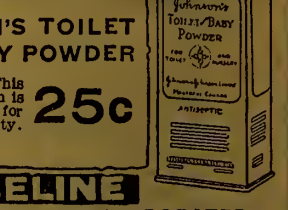

15c
76-170. This is recommended for treatment of inflamed eyelids and other minor affections.



13c
76-189. 2-oz. jar
25c
76-190. 5-oz. jar



15c
76-170. This is recommended for treatment of inflamed eyelids and other minor affections.



45c
76-201. Watkins' Mulsified Shampoo. About 3-oz. 45c



45c
76-199. Evan Williams ordinary Henna Shampoo Powders. Five in a package 45c



49c
76-237. Hennafoam Shampoo cleanses, brightens and imparts a natural lustre. 49c



50c
76-232. Minty's Hair Fixer keeps the hair in place. 50c

HAIR PREPARATIONS Aid Greatly In Keeping The Hair Attractive



49c
76-233. Medium size Danderine. 49c Large size Danderine. 84c



90c
76-227. Newbro's Herpicide. Large size 90c



35c
76-228. Sulphur and Sage Cream. 6-oz. bot. 35c



40c
76-229. Eaton Bay Rum, for head, rub, 6-oz. bot. 40c

COCOANUT OIL SHAMPOO EATON'S PEERLESS BRAND
76-200. This Shampoo thoroughly cleanses the hair and leaves it soft and attractive. Nicely perfumed. 8-oz. bottles. **40c**



SEVEN SUTHERLAND SISTERS HAIR PREPARATIONS
76-216. Hair Grower. Regular size. Price.. 85c
76-217. Shampoo Powder. Price..... 45c
76-218. Colorator in Dark, Medium and Light Brown, Gold Blonde, Chestnut, Auburn and Black. Regular size.. 85c

MARY T. GOLDMAN'S GRAY HAIR RESTORER
76-231. Supplied in numbers 1, 2 and 3 according to color of hair. Please state color of hair. **1.50** per Bottle



1.00
76-222. Schettler's Colorine, Black, Dark Brown, Medium Brown, Light Brown, Dark Brown or Auburn. Regular size.



45c
76-221. Canadian Hair Dye for coloring Grey or light hair to auburn, brown or black. About 2-ounce bottle.



60c
76-223. Walnutta Hair Stain, for coloring hair. Light Brown, Dark Brown or Black. About 2-oz. bottle.



1.00
76-220. De Luxe Hair Coloring produces shades from black to golden brown. About 4-oz. bottle.



1.25
76-219. Shadene, for coloring grey or faded hair. Blonde Brown, Black, Auburn, Dark Brown.



90c
76-224. Mordon's Natural Color Restorer; not a dye, but a stainless restorer of the natural color of hair.



65c
76-226. Peerless Hair Tonic of Rum and Quinine. 6-oz. bottle.

KOLOR BAK Restores Grey Hair
76-236. Kolor Bak. For restoring Grey hair to its original color. It is a general scalp tonic easy to apply. Full directions given. **1.50**

WOMEN'S FINE QUALITY COMBS

20c Each
 Reliable, neat black rubber combs.
 Size about 8 ins.
76-518. Comb with all-coarse teeth.
76-519. Comb, with coarse and fine teeth.

25c Each
 Neatly-shaped Combs of black vulcanized rubber; strong, yet pliable. About 7½ ins.
76-516. With all-coarse teeth.
76-517. With coarse and fine teeth.

Price 50c Each
76-515. Bobbed Hair Comb, of vulcanized rubber; with leather case; the teeth are spaced right for bobbed hair; about 4½ ins. long.

Heavy combs, of hard black rubber—a popular size, shape and weight. About 8¾ ins.
76-521. Comb, with all-coarse teeth.
76-522. Comb, with coarse and fine teeth.
Price 50c Each



85c Each
76-525. An all-coarse Comb, with handle. A very convenient comb to use, and made especially for thick hair.

75c Each
 A strong, practical good-looking comb. Large size. About 9 ins.
76-523. With all-coarse teeth.
76-524. With coarse and fine teeth.

BRUSHES AND MIRRORS

3.25 Each
76-533. Fine quality Shaped Ebony Hair Brush, with solid ebony back, finished in fancy shape. 13 rows of long white bristles; measures about 9½ x 3¾ ins.

2.25 Each
76-530. You will admire this solid ebony-back Brush for its value and quality. About 9 x 3 ins. 13 rows medium stiff, hand-drawn white bristles.

Price 1.50 Each
76-529. This Brush has a smoothly-finished flat back of solid ebony, with 11 rows of long, medium stiff, white bristles. Size about 9 x 2¾ ins.

Price 75c Each
76-528. Here is a serviceable Ebony Finish Brush at a low price. Solid back in ebony finish; 11 rows of good white bristles, firmly set. About 9 x 2¾ ins. A good choice in a brush at a popular price.



1.00 Each
76-535. The standard Pro-Phy-Lactic Penetrator Brush, about 9x2¼ ins., with stiff bristles.

1.00 Each
76-534. Bristles in this Brush are whale bone. Strong and flexible, excellent for brushing out snarls in heavy hair, yet does not scratch. Back measures 9 x 3¾ ins.

1.50 Each
76-536. Same size Brush, with better bristles.

TAG BARGAIN

THE SET COMPLETE 98c

Neatly Boxed Ebony Brush and Good Comb

76-531 At 98c this Brush and Comb represents a Bargain that will enable you to effect a substantial saving. The brush is neatly shaped and has ebony back. A suitable style for either bobbed or long hair. Comb is made of hard rubber, highly polished, and has arch-shaped back. Packed in holly box.

Eatonia

A SURE SIGN OF OUTSTANDING VALUE

35c Each
76-520. Comb, with coarse and fine teeth. Splendid for thick or heavy hair. Teeth have rounded edges; smooth and strong. About 8¾ ins. long. Hard, black rubber. Being an "EATONIA" value, it is one of our most popular lines.

76-563. Style "A." Fine Tooth Comb, black rubber, medium size, about 4 ins. Price **15c**

76-564. Style "B." Fine Tooth Comb, heavy stock black rubber. Larger size, Price **25c**

CELLULOID TORTOISE SHELL

Celluloid Tortoise Shell is a close imitation of real shell, and makes very attractive articles for the toilet. Those listed below are of good quality, nicely finished.

76-500. Heveled Mirror, glass, 7 x 5 ins.	5.00
76-501. Manicure Scissors, about 4 ins. long.	1.00
76-502. Nail File, 7½ ins.	50c
76-503. Button Hook, about 6¾ ins. long.	50c
76-504. Cuticle Knife, 5 ins.	50c
76-505. Perfume Bottle.	80c
76-506. Hair Receiver.	1.75
76-507. Puff Box.	1.75
76-508. Comb.	60c
76-509. Jewel Box, with plush bottom.	3.00
76-510. Hair Brush, has 10 rows of long bristles. Length about 9 ins.	3.50
76-498. Tray.	1.35
76-499. Clock.	2.75

SET COMPLETE

1.75

Brush, Comb and Mirror

76-513. No woman or girl need have odd pieces on her dressing table when a matched set can be had for such a moderate outlay. In this set brush and mirror are in black, ebony finish. Mirror has glass about 4½ ins. across and is beveled. Brush about 9½ ins. long, has medium stiff bristles. The comb has coarse and fine teeth and is made of hard black rubber. Splendid value, complete. **1.75**

Hand Mirrors At Various Prices

76-539. Long-handled Mirror, heveled plate glass, about 5 ins. diameter; solid ebony back. Price..... **4.25**

76-540. Long-handled Mirror, beveled plate glass, about 5 ins. diameter; strong imitation ebony back. **1.35**

76-541. Long-handled Mirror, 4½ in. heveled glass; imitation ebony back. **75c**

76-542. Bonnet Mirror, with heveled plate glass 7 x 5 ins. Back is solid ebony, and smoothly finished. Price. **5.50**

76-543. Bonnet Mirror, like one above in size and shape, but with back of imitation ebony. **2.25**

76-544. Ring-handled Mirror with beveled plate glass about 5 ins. diameter, solid ebony back. Price..... **4.25**

76-545. Ring-handled Mirror, imitation ebony back; 5-inch heveled glass. Price..... **1.35**

76-546. Ring-handled Mirror, imitation ebony back and heveled glass, 4½ ins. diameter. Price..... **75c**

Celluloid Tortoise Shell is a close imitation of real shell, and makes very attractive articles for the toilet. Those listed below are of good quality, nicely finished.

76-500. Heveled Mirror, glass, 7 x 5 ins.	5.00
76-501. Manicure Scissors, about 4 ins. long.	1.00
76-502. Nail File, 7½ ins.	50c
76-503. Button Hook, about 6¾ ins. long.	50c
76-504. Cuticle Knife, 5 ins.	50c
76-505. Perfume Bottle.	80c
76-506. Hair Receiver.	1.75
76-507. Puff Box.	1.75
76-508. Comb.	60c
76-509. Jewel Box, with plush bottom.	3.00
76-510. Hair Brush, has 10 rows of long bristles. Length about 9 ins.	3.50
76-498. Tray.	1.35
76-499. Clock.	2.75

76-561. Cloth Brush in a handy size, filled with white and black bristles. The back is concave shape, made from sound wood in black ebony finish. Size 7½ x 2¼ ins. A useful brush at a moderate price. Price..... **95c**

76-548. Cloth Brush, well made, with foxwood-finished back. It is well filled with long black bristles. Will give long service. Price... **75c**

76-547. Cloth Brush, with good black bristles. Back in rosewood finish. Length 7 ins. Price.... **50c**

76-560. Cloth Brush of splendid quality. It is made with concave ebony back and fine, white bristles. Size about 7 x 1½ ins. Price..... **1.65**

76-549. Ebony-backed Hat Brush that will also make a light cloth brush. Has long white bristles. Length about 6 ins. Price.... **95c**

76-562. Long-Haired Duster, for hats and bonnets. The thickly set, soft, long bristles flick off dust without brushing it in. About 7½ x 3 ins. Ebony handle. Price.. **1.00**

This Brush and Comb Set, 2.50

76-511. Ebony-backed Brush, with 9 rows of medium stiff white bristles. Good quality black rubber comb, about 7½ ins. long. The set in a lined box. Price.. **2.50**

76-512. Imitation Ebony Brush, with same Comb and case as above. **1.65**

Pearl on Amber Toilet Articles

A new innovation in toilet articles are these attractive pieces with a pearl finish on an amber face, and are sure to be popular with those who want something just a little different.

76-490. Mirror.	9.75
76-491. Brush.	2.95
76-492. Comb.	1.35
76-493. Set of 3 in lined box.	15.00

This Makes A Useful Gift

76-537. Brush and Mirror, are durably finished like ebony. Brush has stiff bristles; mirror has 4½-in. beveled glass and ring handle. Comb with coarse and fine teeth, about 7½ ins. long. **2.95**

76-538. Brush, Comb and Mirror Set, as above, but sold ebony. Price..... **7.25**

55c

PERFUME IN HOLLY BOX

Odors: Le Trefle, Safronol, Lily of the Valley.

76-400 A prettily-boxed perfume like this is always an acceptable gift for a girl or woman, and is quite inexpensive. The fancy bottle contains nearly 1-oz. of good perfume. State odor wanted.

PERFUMES

A List of Favorites Sold in Bulk

- 76-390. Djer Kiss. 1/2-oz. bottle... 80c
- 1-oz. bottle... 1.50
- 76-391. La France Rose. 1/2-oz. bottle... 40c
- 1-oz. bottle... 75c
- 76-392. Piver's Azorea. 1/2-oz. bottle... 65c
- 1-oz. bottle... 1.25
- 76-393. Cashmere Bouquet. 1/2-oz. bottle... 40c
- 1-oz. bottle... 75c
- 76-394. Peggy. 1/2-oz. bottle... 55c
- 1-oz. bottle... 1.00
- 76-395. Seely's Mahalla. 1/2-oz. bottle... 80c
- 1-oz. bottle... 1.50
- 76-396. Coty's Paris. 1/2-oz. bottle... 1.75
- 1-oz. bottle... 3.50

QUELQUES FLEURS

- 1/2 oz. 2.25
- 1 oz. 4.00
- 76-404. Houbligant's make this perfume one of rare and delicious fragrance. Each bottle is mounted in a neat box, tastefully lined.
- 76-397. Coty's L'Origan. 1/2-oz. bottle... 1.75
- 1-oz. bottle... 3.50
- 76-398. Pomander. 1/2-oz. bottle... 75c
- 1-oz. bottle... 1.50
- 76-399. Hudnut's Three Flowers. 1/2-oz. bot. 80c 1-oz. 1.50
- 76-402. Narcy's Perfume. 1/2-oz. bot. 1.50 1-oz. 3.00

FRENCH

The pieces listed on these pages are all of a rich creamy color, and match nicely. All items on this page make splendid gifts.

TWO-TONE FRENCH IVORY

76-308 \$2.95

76-310 90¢

76-309 \$6.95

76-311 \$1.50

76-760 \$3.00

76-312 \$1.50

76-762 \$1.75

76-761 \$3.25

76-763 50¢

76-306 50¢ 76-307 50¢

FRENCH IVORY BRUSH AND COMB SET

2.75 THE SET In Holly Box

76-514. Splendid for the girl or woman just starting her collection of French Ivory; appropriate as a gift for Christmas or birthday. Brush has shaped handle with solid concave back, and 9 rows of long bristles; size about 9x2 1/2 ins. Comb, with arched back is about 8 1/2 ins. long. Excellent value.

GIVE AT LEAST ONE GIFT OF FRENCH IVORY

- Each Two-Tone French Ivory article listed below has a clear, amber-color edging.
- 76-306. Nail File. Price... 50c
 - 76-307. Cuticle Knife. Price... 50c
 - 76-308. Hair Brush. Price... 2.95
 - 76-309. Mirror, fancy design. Price... 6.95
 - 76-310. Comb. Price... 90c
 - 76-311. Hair Receiver. Price... 1.50
 - 76-312. Puff Box. Price... 1.50
 - 76-763. Button Hook. Price... 50c
 - 76-761. Tray. Price... 3.25
 - 76-760. Jewel Box. Price... 3.00
 - 76-762. Buffer. Price... 1.75
 - 76-313. Complete, 11-piece Set... 22.50

76-381 \$1.00

76-380 \$1.00

76-385 30¢

76-384 25¢

76-379 50¢

76-377 25¢

76-378 30¢

76-382 35¢

76-383 30¢

76-376 75¢

76-375 \$1.00

76-375 \$1.00

76-382 35¢

76-383 30¢

76-764 \$2.75

- 76-381. Cuticle Scissors... 1.00
- 76-380. Nail Scissors... 1.00
- 76-382. Nail File (large)... 35c
- 76-383. Nail File (small)... 30c
- 76-384. Cuticle Knife, (small)... 25c
- 76-385. Cuticle Knife, (large)... 30c
- 76-377. Button Hook, (small)... 25c
- 76-378. Button Hook, (large)... 30c
- 76-379. Button Hook and Shoe Horn combined... 50c
- 76-375. Nail Buffer, Dome Top... 1.00
- 76-376. Nail Buffer, somewhat smaller than above... 75c
- 76-355. Vanity Box, with puff... 50c
- 76-764. Clock... 2.75

76-369 \$6.95

76-371 \$1.75

76-370 \$3.75

76-386 \$5.00

76-364 \$1.00

76-363 50¢

76-320 \$3.95

76-364 \$1.00

76-363 50¢

- 76-320. This handsome Clock is splendid value for \$3.95. The entire Case is made of grained creamy French Ivory. The height is 5 ins. over all. Has white dial with black figures; easy to read, and a good timekeeper. Price... 3.95
- 76-386. Bedroom Lamp with neat shade in Rose or Blue Silk. Stands about 14 ins. high when shade is on. Shade is about 5 1/2 ins. across. State color of shade wanted... 5.00
- 76-371. Manicure Roll. 5-piece set. Price... 1.75
- 76-369. Manicure Roll. Contains 15 pieces; everything necessary for a good manicure toilet. Fancy design on outside of roll. Push lined. Price... 6.95
- 76-370. Manicure Roll, with fancy cover. Push lined. Contains 9 pieces. Price... 3.75
- 76-364. Photo Frame, 4 x 5 ins. Price... 1.00
- 76-363. Photo Frame. 50c

76-343 \$3.00

76-345 \$4.00

76-342 \$5.00

76-341 \$6.00

76-318 \$1.00

76-316 \$1.00

76-344 \$3.00

76-317 \$2.25

76-314 \$4.75

76-315 \$5.00

76-765 25¢

76-358 50¢

76-766 25¢

76-362 75¢

76-359 50¢

76-360 \$1.00

76-361 75¢

76-367 \$1.75

76-366 90¢

76-368 \$1.10

76-367. Fancy Frame on swing stand. Price... 1.75

76-765. Fine Comb. 25c

76-366. Photo Frame. 90c

76-368. Photo Frame, well finished in neat design... 1.10

76-358. Bobbed Hair Comb, heavy stock in leather case. 50c

76-766. Bobbed Hair Comb, with handle. Price... 25c

76-362. Strong heavy comb, with handle. Price... 75c

76-359. Comb, arched back, 8 1/2 ins. long. Price... 50c

76-016. Comb, as above, all coarse teeth. Price... 1.00

76-361. Comb, straight back. Price... 75c

76-017. Comb, as above, all coarse teeth. Price... 75c

- 76-343. Hair Brush, 11 rows bristles. Price... 3.00
- 76-345. Hair Brush, concave back, 10 rows of stiff bristles. Price... 4.00
- 76-342. Hair Brush, 12 rows of stiff bristles. Price... 5.00
- 76-341. Hair Brush, 14 rows bristles. Price... 6.00
- 76-344. Jewel Box, as illustrated, plush lined. Price... 3.00
- 76-365. Calendar Frame on stand. Price... 1.25
- 76-318. Collar Button or Trinket Box. Price... 1.00
- 76-316. Heart-shaped Jewel Box. Price... 1.00
- 76-317. Jewel Box, plush lined. Price... 2.25
- 76-314. Jewel Box, console design, velvet lined... 4.75
- 76-315. Jewel Box, Virola design. Price... 5.00

IVORY

French Ivory pieces make attractive, lasting gifts, and a set can be made up from these pages with assurance that all pieces match.



76-326 95¢



76-325 95¢



76-328 1.35



76-327 1.35

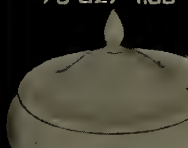

76-330 2.25

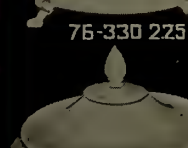

76-329 2.25

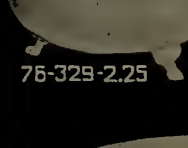

76-301 3.50



76-302 75¢



76-303 2.00

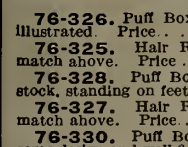

76-304 1.35

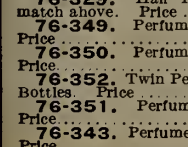

76-305 75¢



76-334 3.75

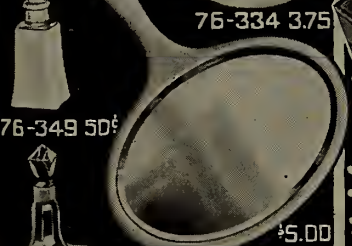

76-337 5.00



76-333 3.75



76-336 4.00

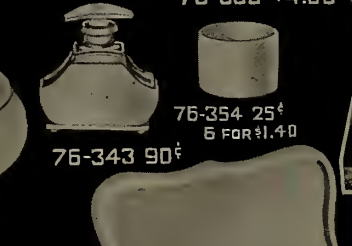

76-301 3.50

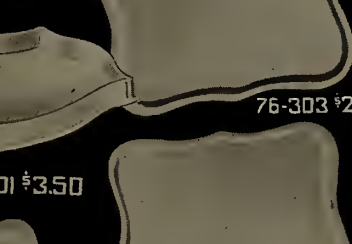

76-302 75¢

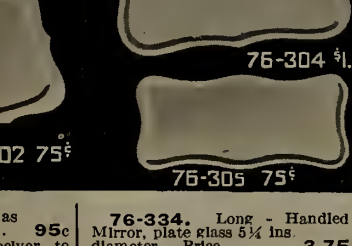

76-303 2.00

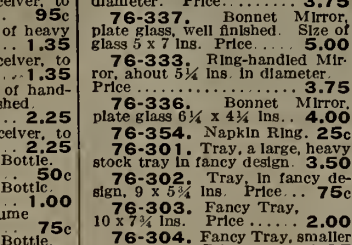

76-304 1.35



76-305 75¢

76-326. Puff Box, as illustrated. Price. 95¢
 76-325. Hair Receiver, to match above. Price. 95¢
 76-328. Puff Box of heavy stock, standing on feet. 1.35
 76-327. Hair Receiver, to match above. Price. 1.35
 76-330. Puff Box of handsome design and well finished. Price. 2.25
 76-329. Hair Receiver, to match above. Price. 2.25
 76-349. Perfume Bottle. Price. 50¢
 76-350. Perfume Bottle. Price. 1.00
 76-352. Twin Perfume Bottles. Price. 75¢
 76-351. Perfume Bottle. Price. 85¢
 76-343. Perfume Bottle. Price. 90¢

76-334. Long-Handled Mirror, plate glass 5 1/4 ins. diameter. Price. 3.75
 76-337. Bonnet Mirror, plate glass, well finished. Size of glass 5 x 7 ins. Price. 5.00
 76-333. Ring-handled Mirror, about 5 1/4 ins. in diameter. Price. 3.75
 76-336. Bonnet Mirror, plate glass 6 1/4 x 4 1/4 ins. 4.00
 76-354. Napkin Ring. 25¢
 76-301. Tray, a large, heavy stock tray in fancy design. 3.50
 76-302. Tray, in fancy design, 9 x 5 1/4 ins. Price. 75¢
 76-303. Fancy Tray, 10 x 7 1/4 ins. Price. 2.00
 76-304. Fancy Tray, smaller than above. Price. 1.35
 76-305. Tray for manucure pieces. Price. 75¢



45c

About 1 oz.
 76-410. The bottle is fancily shaped and neatly capped. It contains about 1/2-oz. Odors are: Jockey Club, Heliotrope or White Rose. State odor wanted.



MAVIS PERFUME

1-oz. Bottle **1.50**

76-405. Mavis is a rich odor and the perfume has good strength. The frosted bottle holds about 1-oz. It is put up in a gay red box, suitable for a gift.



GAY PAREE PERFUME

76-409. This dainty French Gay Paree Perfume has an exquisite odor, and is lasting. It is nicely boxed, ready to use as a gift if you so desire. The bottle contains about 1/2-oz. **2.00** Per Bottle

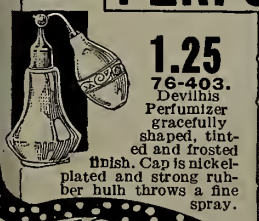

PERFUMIZERS

1.25

76-403. Devilhis Perfumizer gracefully shaped, tinted and frosted finish. Cap is nickel-plated and strong rubber bulb throws a fine spray.

75c

76-401. Nicely shaped Glass Container, with metal top and rubber bulb. Throws a fine spray.

PERFUMES

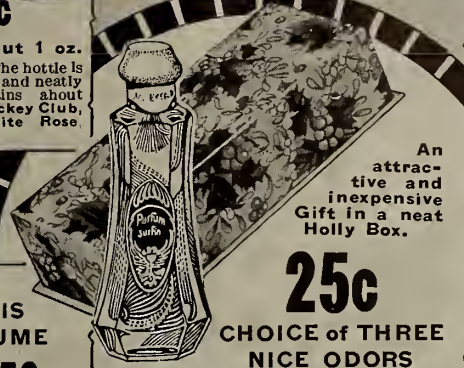

An attractive and inexpensive Gift in a neat Holly Box.

25c

CHOICE OF THREE NICE ODORS

76-408. Wouldn't this do for a girl's Christmas or birthday present? Not at all expensive, yet a perfume of acceptable quality, neatly put up in a holly box. The bottle contains about 1/2-oz. You have a choice of Crab Apple Blossom, Lily of the Valley or White Rose odors.



SEELY'S PERFUME 75c

76-406. Easter Lily, Carnation or Violet. The perfume is a fragrant quality in fancy bottles. Bottle holds about 1/2-oz. State odor wanted.



NOTED FOR FRAGRANCE

76-407. Three sweet odors: Sweet Pea, Le Trefle or English Hedge Violet. About 1-oz. In a fancy bottle with glass stopper, each nicely boxed. This is good value. **95c**

FRENCH IVORY SET

IN A HANDSOME GIFT BOX



SPECIAL \$5.00 COMPLETE

BRUSH, COMB AND MIRROR COMPLETE

An Inexpensive Gift of Exceptional Value.
 76-387. Brush, Comb and Mirror Set of French Ivory. The brush has a solid concave back, with 9 rows of long, stiff bristles. The comb is arch-back and about 8 1/4 ins. in length. The plate glass Bonnet Mirror is beautifully finished and measures 7 x 10 ins. over all. This desirable set comes mounted in a handsome gift box finished in black and gold. Specially priced. **5.00**

SEND YOUR CHRISTMAS ORDERS EARLY



76-321 \$11.50



76-323 \$3.50



76-322 \$10.00



76-300 \$8.75

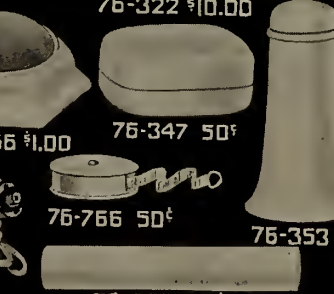

76-356 \$1.00

76-347 50¢

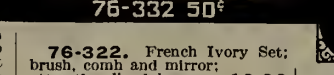

76-766 50¢

76-353 90¢

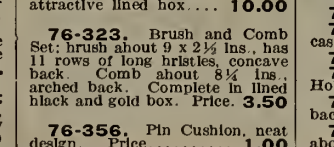

76-332 50¢



76-338 \$3.00

76-339 \$1.75

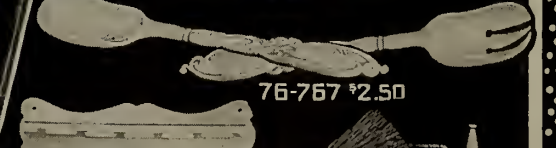

76-767 \$2.50

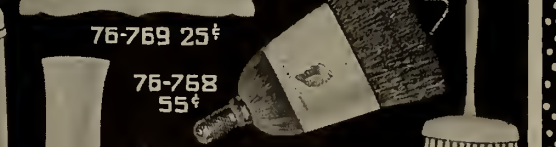

76-769 25¢

55¢

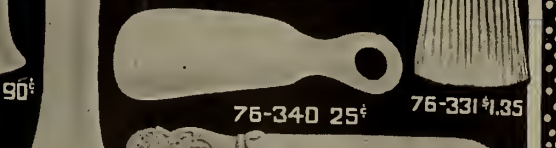

76-340 25¢

76-331 \$1.35

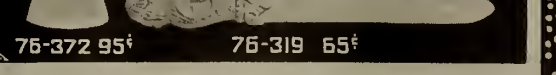

76-372 95¢

76-319 65¢

76-347. Soap Box. 50¢
 76-766. Tane Measure, enclosed in French Ivory. 50¢
 76-353. Tale Shaker. 90¢
 76-332. Tooth Brush Holder. Price. 50¢
 76-338. Cloth Brush, solid back. Price. 3.00
 76-339. Hat Brush, to match above. Price. 1.75

76-767. Salad Servers, a dainty, useful set. Price. 2.50
 76-769. Tooth Brush Rack. Price. 25¢
 76-372. Bud Vase. 95¢
 76-768. A Whisk Holder and Whisk complete for. 55¢
 76-331. Bonnet Duster. Price. 1.35
 76-340. Shoe Horn. 25¢
 76-319. Paper Knife. 65¢

A MAN'S SET 198
Ebony Brush and Hard Rubber Comb COMPLETE

76-444 Is there a where who would not be pleased with a set like this? The brush is made of Ebony, well shaped and has stiff white hand-drawn bristles. The comb is the popular barber style. The set is packed in a holly box, a very appropriate gift that is sure to please. Set 1.98

MIRRORS To HANG or STAND
 Black metal frame with ornamental edge. Two handy sizes.

76-449. 2 7/8 x 4 3/8 ins. 18c
 76-450. 3 3/4 x 5 3/4 ins. 27c

GILT FRAME MIRRORS
 Beveled plate glass, metal frame.

76-451. Size 4 x 6 ins. Price 65c
 76-452. Size 5 x 7 ins. Price 85c
 76-453. Size 6 x 8 ins. 1.00

HI-GENIC BRUSHES

Boeckl's Hi-gen-ic Shaving Brushes have bristles set in rubber. They are thoroughly sterilized. Handles are all the same, but the quality of the bristles varies according to the price. Five kinds as follows:

76-435. No. 1 quality.	Price.....	50c
76-436. No. 2 quality.	Price.....	75c
76-437. No. 3 quality.	Price.....	1.00
76-438. No. 4 quality.	Price.....	1.50
76-439. No. 5. All Badger.	Price.....	2.75

SHAVING SETS

MEN'S COMBS

76-431. This Comb is about 7 ins. long, made of hard black vulcanized rubber with a smooth, polished finish. The useful narrow style with coarse and fine teeth. Price..... 20c

76-433. For the pocket or for travelling this is a popular style. Length 4 3/4 ins., with coarse and fine teeth; each comb made of strong, smoothly-finished hard black rubber. Case is black leatherette paper. Price..... 25c

76-434. The man who likes to keep his hair tidy will be pleased with a fine quality comb such as this. It is well-made of hard black rubber, has coarse and fine teeth and a leatherette case to keep it in. Price..... 20c

SET OF EBONY BRUSHES 1.65

76-429. Many persons will see in this set something that just nicely suits their purse. They will receive good value for the price named. Brushes are well shaped, with concave ebony backs in real ebony. Two Brushes as above..... 1.65
 Case extra. Price..... 85c

SOLID EBONY BRUSHES 5.85 PER SET

76-426. These Military Brushes have oval, concave-shaped backs about 5 x 2 3/8 ins. Bristles are strong and white, eleven rows in each brush. Case is black, covered with imitation leather. Brushes alone, per pair..... 5.00
 Case and Brushes, complete..... 5.85

GOOD VALUE 3.85

76-427. Backs are solid ebony, concave down the middle, and have 11 rows of good quality medium stiff white bristles. Size about 5 x 2 3/4 inches. Price, with case 3.85
 Brushes, without case.. 3.00

2.25 COMPLETE

76-457. A tidy, useful set, having 6-inch beveled mirror, which swings out to desired angle. Metal work in bright nickel finish; base weighted. White opaque glass bowl can be taken out for cleaning.

1.00 COMPLETE 1.75 COMPLETE

76-454. Shaving Set of polished metal; 5 1/2 ins. mirror; white opaque glass cup; brush with metal handle. Height about 14 ins.

76-456. Attractive Shaving Set, brightly nickel-plated. Swing mirror 6 ins. across. Opaque glass bowl is removable. Height about 15 ins.

3.50 COMPLETE

76-459. This Shaving Set keeps soap, brush, bowl and mirror all together and nothing to hunt for when shaving time comes round. Mirror is 6-inch size and is beveled. Stand is about 15 ins. high.

4.25 COMPLETE

76-458. Bottle for after-shave lotion, stick of good soap, shaving brush, opaque glass bowl, and mirror. Polished, nickel finish. Beveled mirror is 7 inches wide. Height adjustable.

2.75 COMPLETE

76-461. You will like the plain graceful design of this one. It is made of stamped, polished metal, and has bowl of white opaque glass, also metal-handled brush and 6-inch mirror.

EXTRA VALUE 5.00

76-455. Shaving Set with bottle for lotion, soap, talcum, opaque glass bowl and shaving brush. Metal stand mounted on mahogany base. Adjustable, beveled, 6-in. swing mirror. An ideal gift to the man who shaves himself.

4.25 COMPLETE

76-458. Bottle for after-shave lotion, stick of good soap, shaving brush, opaque glass bowl, and mirror. Polished, nickel finish. Beveled mirror is 7 inches wide. Height adjustable.

4.25 COMPLETE

76-458. Bottle for after-shave lotion, stick of good soap, shaving brush, opaque glass bowl, and mirror. Polished, nickel finish. Beveled mirror is 7 inches wide. Height adjustable.

A NEAT BRUSH 45c

76-440. This Shaving Brush is about 5 ins. long. It has mixed Grey bristles set in rubber. Wooden handle. Nickel-plated ferrule.

Grey and White Bristles 75c

76-441. Shaving Brush about 4 1/4 ins. long. Good mixed Grey and White bristles firmly set in rubber. White handle.

BRISTLES SET IN RUBBER 90c

76-442. Shaving Brush about 4 1/4 ins. long. Good mixed Grey and White bristles firmly set in rubber. White handle.

A GOOD STYLE WELL FINISHED 1.25

76-443. This splendid Shaving Brush is about 4 1/2 ins. long. It has mixed Grey and White bristles, and is a fine quality brush.

1.25 PER SET

76-428. The "Keep-clean" Military Brushes shown above have good bristles and ebony-finished backs, mounted with ornament. Each pair put up in a holly box. Suitable for gift purposes.

SOLID EBONY MILITARY SET 8.35

76-425. Backs are concave shape of solid ebony with 11 rows of long, stiff white bristles. The case is imitation leather covered and black in color. Price, complete with cast..... 8.35
 Brushes, alone, per pair..... 7.50

MUG AND BRUSH SET 85c

76-445. The holder is nickel-plated metal in pierced design, and is brightly finished. The bowl is white opaque glass and the brush has metal handle. Each set is put up in a neat gift box.

5.00 COMPLETE

76-460. Handsomely designed set with adjustable swing mirror 5 1/4 ins. square. Polished metal stand fitted with soap, talcum, brush and bowl. Height is adjustable.

7.50 COMPLETE

76-462. A superior Shaving Set, heavily nickel-plated and mounted on wide base. It has an adjustable 5 1/2 in. mirror; also brush, lotion bottle, soap, talcum and bowl.

Mug, Brush and Soap 1.25

76-446. Nickel-plated holder has separate compartment containing stick of shaving soap. Bowl is white opaque glass and brush has metal handle. The set is neatly boxed.

Prophylactic Military Brushes The Set 4.25

76-430. Easy to keep clean, for the strong white bristles are set into an aluminum plate on the face of the brush. Backs are 4 1/4 x 2 1/4 ins. Complete with imitation leather case.

CLEANSERS SCOURERS AND

LUX For all fine laundrying For washing dishes	Rinso 3 for 25c 76-689. Rinso, a handy form of soap for washing, etc.	Bon Ami 2 for 27c 76-692. Bon Ami, Standard size in cake or powder form. Please state which.	SNAP 15c Per Tin 76-694. Snap Hand Cleaner makes the hands soft and clean.	GILLET'S 15c Per Tin 76-695. Gillett's Lye. Dirt and grease remover. Regular size.	Mack's No-Rub 6 for 25c 76-693. Mack's No-Rub. A laundry and bleuing tab- let. Saves rubbing.	PEARLINE 34c Carton 76-688. Gold Dust Cleansing Powder. About 2 1/2 lbs.	JAMES PYLE'S 35c Per Carton 76-690. Pearline. A splendid washing compound. Large carton	EATON'S 3 for 25c 76-696. Supreme Ammonia Powder for softening Woolens Laces Lingerie	PEERLESS 10c Per Carton 76-698. Peerless Flakes. A white soap in flakes for fine and gen- eral cleaning.	HO 28c 76-691 H.O. Am- monia. Large carton. 4 lbs.	Old Dutch CLEANSER 76-699. Old Dutch Cleanser chases dirt. Used for cleaning and scouring.
--	--	--	---	--	--	---	--	---	---	---	--

LUX IN TWO SIZES
76-697. For all fine laundrying
and for washing dishes and other
household purposes.
Small size..... 10c
Large size..... 25c

TOILET SOAPS

OLD DUTCH CLEANSER
76-699. Old
Dutch Cleanser chases
dirt. Used for cleaning
and scouring. 2 For 22c

EATON'S DAISY SOAP
10 Cakes 49c
76-645. The
cakes are a generous
size—2 1/4 ozs.—and
are a handy shape.
Lathers well in hard
or soft water and
lasts well. Its pleas-
ing perfume and
mild nature render
it most satisfac-
tory for toilet
or bath.

CUTICURA SOAP
3 For 57c
76-661. This is a medi-
cated soap, specially
prepared to correct
affections of the
skin. Pleasant to
use, soothing and
lasting. Our price
indicates extra
value.

PALMOLIVE
3 Cakes 25c
76-618. Palmolive
Soap is good value
to buy from EATON'S.
The cakes are the regu-
lar size, handy to use,
lasting and pleasantly
perfumed.

CASTILE SOAP
6 Cakes 25c
12 Cakes 47c
76-617. Can-
adian Oval Cas-
tle lathers quickly and
plentifully in either
hard or soft water
and is a mild soap
quite free from acid or free
alkali. It is a splendid soap for
the toilet or bath or for bits
of fine laundering.

RESINOL SOAP
35c Cake
76-620.
Resinol Soap
is a good skin
soap and is medi-
cated.

Pompeian Beauty Soap
25c Cake
76-621.
Pompeian Soap
cleanses well and
is dainty to use.

CREAM AND GLYCERINE SOAP
50c Cake
76-622.
Djer Kiss
Soap, made in
France, has a
delightful per-
fume.

Floral Bath Soap
15c Cake
76-623.
Large,
nicely-perfumed
and very good
value.

TOILET SOAP
3 for 40c
76-629.
Toilet Soap is
noted for its
fine quality. 3
cakes in box.

OLIVE OIL AND CUCUMBER
12 for 59c
76-653.
Olive Oil and
Cucumber Soap
makes a very
good family soap
indeed.

Plantol
3 for 25c
76-657.
Packer's
Tar Soap
cleanses the
hair thoroug-
hly, making it
soft and bright.

Taylor's PURE CARBOLIC
3 for 35c
76-658.
Taylor's Car-
bolic Soap is
healthful to use
and does not
irritate.

LIFEBUOY SOAP
3 Cakes 25c
76-646. Life-
buoy is a splendid
Carbolic Soap for
toilet or bath. Easy
to buy, beautiful to use.

MELROSE SOAP
6 Cakes 49c
76-604. Our Melrose
Soap is white and pleasant
to use for toilet or bath and has
good cleansing qualities.
Splendid value.

BABY'S OWN SOAP
3 Cakes 25c
76-592. A
mild, quick-lather-
ing soap for the
baby or grown-ups.
Nicely perfumed.

SMALLER CAKES
12 For 60c
76-605. This same good
Melrose Soap in smaller cakes can
be had 12 in a box for 60c.

JUNE ROSES SOAP
3 Cakes 29c
76-606. Nicely boxed as
you see, and a very pleasant
soap to use for either toilet or
bath. Cakes are of good size.
Sold only by the box.

Ivory Soap
3 for 15c
76-623. Ivory
Soap in the Guest size.
76-019. Medium
size. Per cake
8c

WHEEN'S CARBOLIC
3 Cakes 25c
76-647. An excel-
lent soap for kitchen or
bath. Cakes are of
good size and last well.
A splendid family soap.

INFANT'S DELIGHT
3 for 25c
76-650. A mild,
dainty soap, perfumed
and borated.

WINSOME
3 Cakes 25c
76-591.
Use this mild,
dainty Win-
some Soap for
toilet or bath.

TOILET CASTILE
2 for 35c
76-655.
Pear's Un-
scented Soap.
Economical to
use and of fine
quality.

TOILET CASTILE
5 Twin Bars For 27c
76-652. Twin Bar Castile
quickly produces plenty of lather
and is a mild soap one can use
for the toilet or fine laundering.

HELIO-TROPE
3 for 37c
76-712.
Helio-trope
Soap is of
mild quality,
daintily per-
fumed.

FAIRY
3 for 25c
76-626.
Large oval
cakes that
float.

LA FRANCE ROSE
3 for 32c
76-625.
La France Rose
Soap has a nice
odor. 3 cakes in
a box.

MELROSE HARD WATER SOAP
3 for 25c
76-654.
Melrose Hard
Water Soap
lathers freely in
hard water.
Nicely perfumed.

MELROSE BATH
2 for 25c
76-651.
The Melrose
Bath Tablet
is a large white
cake with Mel-
rose odor.

PEAR'S UNSCENTED SOAP
3 Cakes 25c
76-591.
Use this mild,
dainty Win-
some Soap for
toilet or bath.

TOILET CASTILE
2 for 35c
76-655.
Pear's Un-
scented Soap.
Economical to
use and of fine
quality.

YARDLEY'S LEMON SOAP
2 for 25c
76-630.
Yardley's
Lemon Soap
is shaped like a
lemon and is pleas-
ing to use.

YARDLEY'S LAVENDER SOAP
35c
76-713.
Yardley's
Lavender
Soap, renowned
for its excel-
lent quality.

SHAVING SOAPS AND CREAMS

MELROSE GUEST SOAP
25c Box
76-646. These are really
trial tablets intended for guest
room or general toilet use. They
weigh about 1/4 oz. each and are
the same pleasant soap as our
regular Melrose.

VELOUR SHAVING CREAM
76-574. Palmolive Shav-
ing Cream. Price... 29c
76-575. Velour Shav-
ing Cream. Extra large tube.
About 5 ozs. Price... 25c
76-576. Colgate's Handy
Grip. Price... 35c
76-577. Colgate's
Refill for above Grip.
Price... 25c

IVORY SOAP
76-578. Colgate's Rapid
Shave Powder. Price... 35c
76-579. Taylor's Shaving
Stick. Price... 25c
76-580. Taylor's Shaving
Powder. Price... 25c
76-581. Taylor's Shaving
Cream. Price... 25c
76-582. Taylor's Barber's
Bar. Price... 12c

TAYLOR'S YORK STICK
76-583. Taylor's York
Stick. Price... 20c
76-584. "As You Like
It" Shaving Stick. 2 for 25c
76-585. Royal Vinolle
Shaving Stick. Price... 25c
76-586. Royal Vinolle
Shaving Cream. Price... 25c
76-587. Royal Vinolle
Shaving Powder. Price. 25c

MINTY'S SHEVING CREAM
76-588. Minty's Shev-
ing Cream. Price... 35c
76-589. Cuticura Shav-
ing Stick. Medicinal and
emollient. Price... 25c
76-624. Melrose Shav-
ing Cream. Price... 25c
76-590. Styptic Pencil
Stops flow of blood from
razor cuts, etc.
Price... 5c

TRIAL TABLETS
25c Box
76-649. There are six dif-
ferent kinds of Soap in this box.
Two tablets of each. Dainty for
the guest room or travelling. Tab-
lets weigh about 1/4 ozs. each.

13c Child's Size 2 for 25c 76-608. About 4 1/2 ins. long. Just the right size for children. Bone handle.

15c Medium Stiff Bristles 76-609. This has stiff bristles and an amber-colored handle. Many people like this style.

20c Stiff Bristles 76-610. Brush has stiff bristles and an amber-colored handle. A good style and well made.

25c EACH Low-Priced, Shaped Bristles 76-607. Style and size will just suit the average person. The white bristles are shaped to clean the tooth properly. Good white bone handle. Price..... 25c

35c Amber-Colored Handle 76-611. A well-made Brush with stiff bristles and a amber-colored handle.

50c West's Tooth Brush 76-616. Strong white bristles firmly embedded in amber handle. Bristles are shaped.

60c A Well-Known Brush 76-613. The Prophylactic Tooth Brush, in carton. Adult... 60c 76-614. Small... 40c

MANICURING SUPPLIES

76-671. Nail File, with black handle that looks like ebony... 25c

76-668. Nail File, about 3 1/2 ins. long, in case. Price... 10c

76-669. Steel Nail Files. 5 ins. long... 10c 6 ins. long. 15c

76-670. Tweezers, about 3 ins. long. Nickel-plated finish. 15c

76-672. Cuticle Knife, very useful. Price..... 25c

76-675. Button Hook, ebony-finished handle, steel hook. Price..... 25c

76-676. Ebony Buffer, 4 ins. long; polishing pad covered with sheepskin chamols which can be removed when soiled and clean chamols slipped on. The boat-shaped shield is black celluloid. Price..... 75c

76-674. Steel Nail Clip, about 2 ins. long. Price... 25c

76-612. Challe's Tooth Brush. Good quality bristles and bone handle. Price..... 50c

76-615. Minty's Tooth Brush, a popular, well-made brush. Price... 50c

NURSERY SUPPLIES

Baby's Toilet Outfit

76-155 Outfit includes everything needed for the daily bath. List is as follows: Puff Box, Johnson's Toilet Powder, Grained Celluloid Comb, Grained Celluloid Hair Brush, Puff, Sponge, Infants' Delight Soap, Rattle. **3.25**

Oval Feeder 88-409. Fluid ounces are marked on this Oval-shaped Feeder. It is 8-oz. size, and being oval it will not roll. With rubber nipple. Price..... 15c 88-410. Bottle only. Each... 8c 2 for..... 15c

Celluloid Soap Box 76-157. Celluloid Soap Box. About 3 1/2 x 2 1/2 ins. Price..... 19c

Baby Comb 76-158. Celluloid Comb, with fine teeth for baby's ruffy hair. Price.... 15c

Baby Brush 76-159. Baby Brush of French Ivory Celluloid. About 5 1/4 ins. long. Soft bristles. Price.. 90c

Powder Box 76-159. White Celluloid. About 2 1/4 x 2 ins. Price... 40c

Three-Star Nurser 88-411. The Three-Star Nurser, holds about 8 ozs., has a good rubber nipple. Price... 15c 88-412. Bottle only. Each..... 9c

Hygienic Nurser 88-413. Has large natural-shaped nipple; easy to fill and keep clean. Capacity 6 ozs. Fluid ozs. plainly marked on bottle. Complete with nipple. Each... 25c 88-414. Extra Hygienic Nipples. Each..... 13c

Melba Petite Manicure Set 50c 76-667. Contains Melba Nail Paste Polish, Melba Nail Whitener, Nail Cake Polisher, Cuticle Remover, Small File, Sandpaper and Stick.

Cutex Travelling Set 1.50 76-663. Has Cuticle Remover, Nail White Cake Polish, Paste Polish, Emery Boards, Nail File and Stick, also booklet. Complete outfit in box.

Cutex Trial Set 60c 76-662. Has Cake Polish, Cuticle Remover, Nail White, Polishing Paste, small Steel File, Nail Stick and Emery Boards. A handy and useful little set.

KOTEX REGULAR SIZE

"Kotex" Sanitary Towels

88-525. Kotex is very absorbent and easy to dispose of. The package contains one dozen Napkins ready for use in the regular size. Price, per box..... 68c

KOTEX SANITARY TOWELS

Sanitary Towels 88-526. These Towels will be found just about right as to size and bulk, are scrupulously clean, thoroughly aseptic, and may be used with the assurance of comfort. Package of 12 towels, medium size. Price... 40c Package of 12 towels; large size. Price..... 50c

Rigo Soother 88-398. An ideal soother for the baby. Comes in carton. Price.... 15c

Nipple Shield 88-416. The best is of red rubber, and fits tightly over glass shield. Complete... 20c

Teething Ring 76-010. Celluloid Ring for the baby..... 15c

Soother With Ring 88-415. Good nipple and ring, with a string attached. Price..... 10c

CANDLES

Fancy Colored Wax Candles 3 for 25c

76-164. Decorative Candles, about 10 ins. long, in the round twisted style, ornamented with contrasting color of wax. Colors are Red, Rose, Blue or Yellow.

Candles for Your Birthday Cake

76-168. These little Birthday Candles are sold only in boxes of 24 in colors of Pink or Blue. Price.. 10c

Candy Candle Holders

76-169. Artistic little candy candle holders for the birthday candles above, in Rosebud shapes. Colors Pink or Blue. Dozen..... 15c

Paraffine Wax Candles

76-162. 5-in. size. Dozen 15c

76-163. 9-in. size. Dozen 30c

Lamp Candles 76-165. Extra hard finish; burn longer than average. Each 4 1/4 ins. long. Box of 12. Price..... 25c

Sanitary Belt Price Complete 75c

88-527. The complete outfit consists of a packet of absorbent cotton, a band and a rubber serviette which conforms to the shape of body and is worn with an ordinary band. For sanitary reasons not exchangeable.

88-392. Non-colored nipple, has a valve in the inside. Black Rubber. Each 10c

88-393. Transparent Nipple of good quality rubber. Price 5c

88-394. Transparent Nipple with black band, as illustrated. 2 for 15c

88-395. The "Rigo" Transparent Nipple. Each in box; clean and sanitary. Price... 10c

Eatonia

A SURE SIGN OF OUTSTANDING VALUE

ABSORBENT COTTON

1-lb. ROLL 65c

Absorbent Cotton 88-514. It is of the same good quality as every article that carries the EATONIA label. It will be found very useful for the sick room, and many home purposes. It is a good quality grade, white, clean and very absorbent. In 1-lb packages only..... 65c

SURGICAL ABSORBENT COTTON 88-513 Best quality long-fibre plain Absorbent Cotton, clean, white and sanitary. 4-oz. pkge. 35c 8-oz. pkg. 65c 16-oz. roll, 1.10

 <p>HUTAX Per Tube 25c</p> <p>76-633. Hutax Tooth Paste cleanses the teeth thoroughly and helps to prevent decay. It is recommended by dentists. Tubes are standard size.</p>	 <p>MINTYS Per Tube 25c</p> <p>76-634. Minty's Tooth Paste is economical to use, and always keeps the teeth clean and white. Flavored with peppermint.</p>	 <p>PYORRHOCIDE Per Tin 85c</p> <p>76-637. Pyorrhoides is specially prepared for the prevention and the treatment of Pyorrhoea, etc. It is put up in convenient sifter-top tins, and used regularly will be found very beneficial.</p>	 <p>PEPSODENT TOOTH PASTE Regular Size 29c</p> <p>76-632. Pepsodent Tooth Paste is made to make and keep the teeth white. Regular size.</p>	 <p>COLGATES Per Tube 25c</p> <p>76-631. Colgate's Dental Cream is pleasant to use, and is free from any chemical taste. The tubes are the regular size, about 2 ozs. each.</p>	 <p>CORSONS Per Tube 25c</p> <p>76-635. Corson's Charcoal Tooth Paste used twice a day will make the teeth wholesomely clean. It also removes food odors from mouth. Standard size tubes.</p>	 <p>FORHANS Per Tube 25c</p> <p>76-636. Forhan's Tooth Paste. One of the best modern dentifrices. Cleanses thoroughly and is pleasant to use. Two sizes. 25c and 50c</p>
---	---	---	---	--	--	--

TOILET PAPER

12 ROLLS 57c
6 Rolls 29c

76-644 At this very reasonable price you effect a remarkable saving. The paper, being in crepe finish, is soft without being flimsy, and quickly disintegrates in water. To buy twelve rolls is most economical.

76-642 Toilet Paper Holder, with wooden roller. For rolls only. Each ..18c



Wilson's Corega Powder for Holding Plates
76-638. Wilson's Corega Powder when sifted on plates holds them firmly and comfortably in the mouth. Price..... **50c**

Colgate's Dental Powder
Per Tin **25c**

76-641. Colgate's Dental Powder. A dentifrice of fine quality for those who prefer this form.

Camphorated Chalk
Per Tin **15c**

76-639. EATON Camphorated Chalk in shaker top cans of about 1 1/4 ozs. A very efficient dentifrice in convenient form.



CHAMOIS AND WASH CLOTHS

Face Chamois
76-595. Sheepskin Face Chamois of fine grade material, in envelope. Size about 7 x 9 ins. **20c**
76-596. A smaller size, 5 1/4 x 7 1/4 ins. Price..... **15c**

Wash Cloths
Wash Cloths of durable quality, made from soft toweling material.
76-602. Size about 10 x 10 ins. **25c**
76-603. Size about 12 x 12 ins. Price, 2 for.... **25c**



EATONIA Toilet Paper
4 ROLLS 25c

76-643 You are assured that in order to bear the EATONIA label this must be a fine quality toilet paper. It has a soft finish, yet is strong and firm. The rolls are of good size, weighing about 7 oz., and at 4 rolls for 25c allow you a big saving.

NAIL AND BATH BRUSHES

Good Quality 25c
76-677. A serviceable Whisk about 9 ins. long. Handles vary slightly but all are of the same good quality.

Better Quality 30c
76-678. Black handled Whisk, about 10 ins. long. Neat style; good fibres well bound together.

Fine Quality 35c
76-679. Strong Ring-handled Whisk about 10 ins. long. Whisk well filled with corn fibres. Handles vary slightly in style.

Nail Brushes
76-706. Assorted shapes, average size 4 1/2 x 1 1/4 ins.; hardwood back; mixed fibre bristles. Each..... **5c**

Hardwood Back
76-707. Hardwood back. Fibre bristles, and assorted styles. Average size about 5 x 1 1/4 ins. Price,..... **10c**

Concave Back
76-708. Hand and Nail Brush, having concave back with rows of bristles for cleaning nails. Price..... **25c**

Larger Size
76-709. This Brush is similar to 76-708, but is a larger size with more bristles..... **35c**



Complexion Brush
76-601. Red Rubber Complexion Brush that is used like a glove. It helps to cleanse the skin and to bring color to face.... **35c**

Sheepskin Chamois
Sheepskin Chamois for various purposes.
76-597. Size about 11 x 13 1/2 ins. **35c**
76-598. Size about 13 x 16 ins. **65c**
76-599. Size about 14 x 17 ins. **75c**
76-600. Size about 18 x 20 ins. Specially suitable for polishing, etc. **1.20**



FOR DECORATION FOR CHRISTMAS TREES FOR BIRTHDAY CAKES

Long, Square-Shaped Fancy Candles
2 for 20c

76-161. An effective addition to mantelpiece or bookshelf. Square shape, as illustrated. About 8 1/4 inches long. Colors Red, Rose, Blue or Yellow.



CHRISTMAS CANDLES

20c Per Box

76-166. Small colored Candles in a fancy twisted shape for Christmas trees and other juvenile festivities. Supplied in assorted colors, 24, 36 or 48 candles in box, according to size.

Candle Holders
76-167. Christmas tree Holders in spring clip style, made specially for attaching candles to Christmas trees, etc. **17c Per Dozen**



RUBBERIZED HOSPITAL SHEETING

Items shown: SURGICAL LINT, TAPE, TALKUM, PETROLEUM JELLY, SPONGE, CARBOLIC SOAP, GAUZE, BABY BINDER, ABSORBENT COTTON.

Maternity Outfit

4 75 Complete

88-470. A very handy outfit of necessities for the expectant mother. The articles are as follows: 1-lb. Absorbent Cotton; 2 pkg. Safety Pins; Aseptic Umhlich Tape; 1 yard of Rubberized Hospital Sheeting; 2 pkgs. Plain Gauze; 1 Binder; 2 Infant Binders; 1 dozen Aseptic Lint Squares; 1 Tube Carbollated Vaseline and 1 Cotton Powder Puff.

SPONGES

76-683. Splendid full Round Shape Sponge, for general cleaning. Shapes average about 6x5x4 ins. 75c	76-682. Bleached Bath or Toilet Sponge, about 5 x 4 x 2 1/2 ins.; will wear longer than the ordinary 65c	76-681. Bleached Bath or Toilet Sponge, shapes average about 3 x 3 x 2 ins. Price.. 30c	76-680. Small, fine-textured Sponge that is very soft. For baby's toilet. Price 15c
--	---	--	--

Bath Brush
76-704. This Bath Brush has a detachable handle so that it can be used as a hand and nail brush, and also as a back brush. Price..... **60c**
76-705. Bath Brush, with detachable handle, similar to 76-704 above, but with better bristles. Price.. **1.00**



SINGLE OR DOUBLE WATER-PROOFED HOSPITAL SHEETING

ONE YARD WIDE

Soft, Durable Sheeting, with one or both sides well water-proofed—Ivory White finish. This good quality White Rubberized Sheeting will be found very useful in nursery or household. It is clean, waterproof and strong, 36 inches wide, single and double-coated.

88-471 One side coated, 36 inches wide. Per yard **85c**

88-472 Double coated, 36 ins. wide. Per yard..... **1.00**



SUNSET SOAP DYES

2 Pkgs. 25c

Colors: Pink, Old Rose, Scarlet, Cardinal, Wine, Sand, Yellow, Taupe, Light Brown, Dark Brown, Light Blue, Bright Blue, Navy Blue, Heliotrope, Grey, Black, Orange, Light Green, Dark Green or Purple.

88-428 With "Sunset" you can dye any fabric the desired shade in one operation. And when dyed, the colors are brilliant and permanent. Sunset dyes are put up in packages sufficient to dye a pound of goods. Full directions given. These are easy to follow and good results are certain. Be sure to state color desired.

For Sanitary reasons we cannot exchange these goods.

SUSPENSORIES



88-450. The Normal Suspensory, elastic-edged cotton pouch, non-elastic band, has understrap. Small, medium or large. Price..... 85c

88-451. Cotton Sack Suspensory, non-elastic band, no understrap. Small, medium or large size. Price..... 60c



88-452. Detachable Cotton Pouch Suspensory, with band, but no understraps. Small, medium or large size. Price..... 95c

88-453. Extra Pouches for above. Price..... 50c

88-454. Silk Pouch Suspensory, with strong band, no understraps. Small, medium or large size. Price..... 1.60

O. P. C. Suspensories

88-455. Reliable Suspensories with web belt, fine quality under-strap and seamless lisle sack. No. 2 style in medium or large sizes. Price..... 1.00

Well-Made Jock Straps

88-456. Made of serviceable elastic webbing and cotton pouch. Price..... 1.35

Varicose Vein Bandage

88-457. This Varicose Vein Bandage measures 2 ins. x 2 1/4 yards. Made of fine elastic webbing. Price..... 1.50

Chamois Vests for Men and Women



88-473. Brown Felt and Sheepskin Chamois Vest for men. This garment can be conveniently worn under coat, vest or over undershirt. Sizes from 32 to 44. Price..... 5.00

88-474. For women. A Blue felt and Sheepskin Chamois Vest. Sizes from 32 to 40. Price..... 5.00

Paraffin Wax is Low-Priced

2 Pkgs. 19c



Light Machine Oil

88-419. A light, clear oil, that will not gum. Use it on door hinges, sewing machines, etc. 6-ounce bottle. Price..... 15c

Salts of Lemon

88-418. For removing stains, cleaning straw hats, etc. Bottle holds about 1/2-oz. Price..... 15c



Tooth Picks 2 Packages 10c
76-160. Hardwood Picks, packed in cartons containing about 1 1/2 ounces.

DIAMOND DYES



2 Pkgs. 25c

Colors: Light Blue, Dark Blue, Navy Blue, Brown, Seal Brown, Green, Dark Green, Pink, Cardinal Red, Turkey Red, Garnet, Black, Purple, Yellow, Orange, Grey.

Diamond Dyes are unequalled for tinting, especially the Diamond Dyes for Wool or Silk—because all cotton lace trimming is left white. State color when ordering.

88-426 The White Envelope dyes all kinds of material, cotton, linen or mixed goods.

88-427 The Blue Envelope is prepared especially for all-wool or silk materials.

TWINK SOAP DYES

15c Pkg.

Colors: Black, Lavender, Light Green, Dark Green, Yellow, Dark Brown, Purple, Light Grey, Taupe, Copenhagen, Navy Blue, Coral, Peach, Old Rose, Bright Red, Dark Red, Pink.



88-429 Twink Dyes are intended for lighter weight materials, and with Twink you may wash and dye the garment at the same time. One package dyes about a pound of goods.

HYDROGEN PEROXIDE

8-oz. Bottle 15c

16-oz. Bottle 25c

A Practical and Economical Antiseptic for the Home

88-377 Hydrogen Peroxide is an antiseptic and germicide. May be used to disinfect the hands, sterilize vessels and other articles. Also valuable for cleansing cuts, bruises, sores, etc. One of the best gargles for sore throat.



Enameled Douche Pans

88-353. Pearl Grey Enameled Douche Pan, as illustrated. Price..... 2.00

88-354. White Enameled, similar in shape to the above. Price..... 2.50



Enameled Bed Pans

88-350. Pearl Grey Enameled, with cover. Price..... 2.50

88-351. White Enameled Bed Pan, with cover. Price..... 3.50



ELASTIC

When purchasing Elastic Hosiery of any description, please follow these directions closely, and give exact measurement when ordering. We will make allowance for the right pressure.

1. Take measurements in the morning, before or immediately after rising.
2. State exact size in inches at points indicated by letter on illustration. We allow for pressure. There must be a certain amount of pressure from the stocking to support the limb. We make the hosiery somewhat smaller than actual measurements received to allow for this pressure.
3. Take length measurement on inside of leg in standing position.



Anklet 2.75

To Measure Reversible

88-458 Anklelet protects and supports weak or sprained ankles. Measure at A, B, C. Length from floor to C. Reversible Egyptian thread.

88-459 Anklelet of stout silk and cotton mixture. To measure..... 3.00

Knee Cap 2.75

To Measure Reversible

88-460 Knee Cap. Measure at E, F and G. Length from E to G. Reversible Egyptian Cotton thread. The price quoted above is for a knee cap as illustrated, length up to 3 1/4 ins. If longer, a Thigh Knee Cap is required, an extra charge will be made.

88-461 Knee Cap, stout silk and cotton mixture. To measure..... 3.00

Legging 3.00

To Measure Reversible

88-462 Legging. For varicose veins, for swollen limbs or as a support. Measure at C, D and E. Length from C to E. Made of Reversible Egyptian thread.

88-463 Legging of stout silk and cotton mixture. To measure.... 3.50

THESE BELTS ARE WELL MADE AND WILL FIT COMFORTABLY

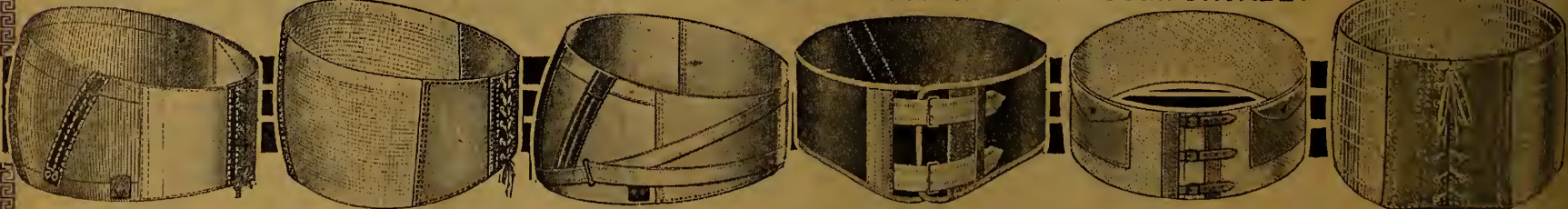

Mercerized Cotton Elastic Belt

88-517. A most satisfactory belt is the Diamond Mercerized Cotton Elastic Belt with gore from 7 to 9 ins., according to length of belt. Has leather-covered pliable ribs, for stiffening or keeping in place, and laced back. Regular sizes from 30 to 40 ins. Measure at top, centre and bottom..... 4.25

For each additional 2 ins. over size 40 up to 48, allow 35c extra.

Abdominal Belt Leather Reinforced

88-518. As illustration shows this extra strong Abdominal Belt has a closely-woven elastic web, with strong cloth facings and reinforced with leather. It has extra good "stretch" but is very firm, and will give the wearer greater comfort. Supplied in the regular sizes from 30 up to 40 ins. Price..... 3.25

Cotton Elastic Abdominal Belt

88-519. Our Diamond Mercerized Cotton Elastic Abdominal Belt is well made, well shaped, and has draw strap from the bottom of centre gore to the top of back. A strong yet light Belt which can be used for maternity cases. Supplied in the regular sizes from 30 up to 40 ins. Measure at top, centre and bottom. Price..... 5.00

For each additional 2 ins. over size 40 up to size 48, allow 35c extra.

Lumbago Belts in Two Qualities

88-520. A Lumbago Belt affords a pleasant warmth and support to the back and abdomen. The one shown above is made of flannel, and has stays for stiffening. Sizes 30 to 44 ins. Please state size required. Price..... 1.75

88-521. Lumbago Belt of a better quality, being made of flannel. Price..... 3.00

Canvas Body Belts Two Styles

As the name implies, these Canvas Body Belts are intended to give support to the body. There are two styles, one with money pouches and the other without pouches.

88-522. Canvas Body Belt. Size 30 to 44 ins. Price..... 1.25

88-523. Canvas Body Belt, with money pouches. Size 30 to 44 ins. Price..... 1.50

Maternity Belt of Elastic Webbing

88-524. The elastic webbing of which this belt is made gives just the right amount of support without being too tight. It is lightly boned at the front, has a wide shield behind lacing to allow for adjustment and is about 9 ins. deep at the back. Sizes 30 to 44 ins. Price..... 1.50

AND DRUG SUNDRIES



Earthenware Bed Pan

88-352. Slipper shape earthenware Bed Pan, without cover, glazed cane (yellow) finish. Price..... **1.75**

Perfection Style Bed Pan

88-355. Perfection Bed and Douche Pan, smoothly finished in Grey enamel..... **2.50**
88-356. Perfection Bed and Douche Pan, same in fine, white enamel finish. Price..... **3.50**

VERMIN DESTROYERS



88-387. Common Sense, for rats, mice, etc..... **25c**

88-388. Common Sense, for bed bugs, etc..... **25c**



88-390. Keating's Insect Powder. In shaker top cans. Four sizes: 5c, 17c, 30c, 1.25.

88-381. Bug Death. Destroys vermin and bed bugs. 16-oz. bottle..... **30c**

88-382. Kamaine. Will destroy bed bugs. It is simple to use and inexpensive. 10-oz. bottle. Price... **40c**

88-386. Lice-Killing Nest Eggs. 6 eggs for..... **35c**
12 eggs for..... **65c**

88-389. Flyosan, a liquid preparation for destroying flies and insects. 16-oz. **75c**

Complete outfit with sprayer... **1.25**

Water Glass
1-lb. Tin... **15c**
2-lb. Tin... **25c**
5-lb. Tin... **50c**

88-391. One pound of Water Glass is sufficient for preserving about 150 eggs.



PREVENTS ODORS AND THOROUGHLY DISINFECTS

1.35

88-376 This solution is a powerful deodorant and disinfectant for chemical closets. We prepare it in our own laboratory and put it up in concentrated form in bottles. One bottle will make a gallon of solution according to instructions given.

CHEMICAL SOLUTION FOR SANITARY CLOSETS



HOSIERY

Before putting stocking on, dust the leg with talcum powder. This will help the stocking to slip into place easier.

NOTE:—All Elastic hosiery is made specially to your measurements. This is done to assure a correct fit. There is no extra charge on prices quoted.

Elastic hosiery to measure can be had in two qualities: (a). Stout Silk and Cotton Mixture, in Flesh color only. (b). Reversible Egyptian Thread, in Flesh color only. Can be worn either side out.

Only good quality surgical elastic is used in making EATON Elastic Hosiery, and it is reliable in every way.

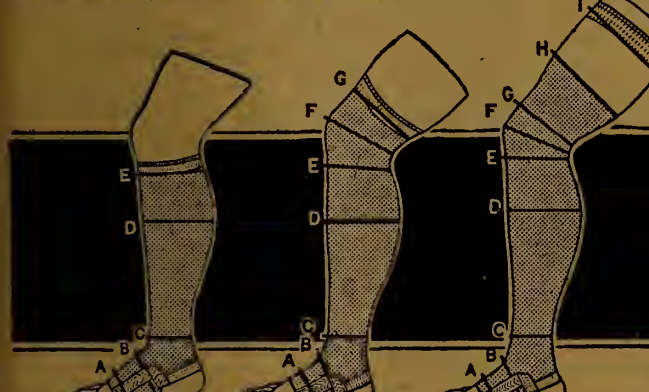

Garter Hose
3.50
To Measure Reversible

88-464. Garter Hose. A durable stocking for the relief of swollen limbs and varicose veins. Measure at A, B, C, D and E. Length from floor to E. Made of Reversible Egyptian Cotton thread.

Knee Hose
6.75
To Measure Reversible

88-466. This Reversible Knee Hose is a protection for the instep, ankle, calf, knee and lower thigh. Measure at A, B, C, D, E, F, G. Length from floor to F, and from F to G. Single piece. Made of Reversible Egyptian Cotton thread.

Thigh Hose
9.50
To Measure Reversible

88-468. For the relief of varicose veins, or as a support for limbs after breaking them, wear one of these Thigh Hose of Reversible Egyptian Thread. Measure at A, B, C, D, E, F, G, H, I. Length from floor to F, and from F to I. To measure... **9.50**

88-465. Garter Hose. Of stout silk and cotton mixture. To measure. Price..... **4.50**

88-467. Knee Hose. Of stout silk and cotton mixture. To measure... **7.75**

88-469. Thigh Hose of stout silk and cotton mixture. To measure... **10.25**

THERMOMETERS

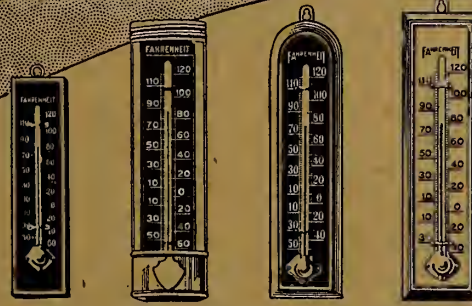

40c

88-476. Household Thermometer with white scale on metal base; protector over bulb. Registers below zero to 120 above.

75c

88-478. For out-door or indoor use. Copper frame with scale in black and white; heavy magnifying lens tube, registers 60 degrees below zero to 120 above.

1.50

88-480. Hand-rubbed finish, solid mahogany back, brass scale with white figures. Range from 50 below to 120 degrees above zero. 2 1/2 x 9 1/2 ins.

95c

88-477. This handsome Thermometer registers from 40 below to 120 above zero. Has a silver-colored face with mahogany back. About 9 1/2 x 2 1/4 ins.

Fever Thermometers

Read carefully booklet of directions sent with each; tells you all about the use of clinical thermometers.

88-481. Clinical Thermometer in vulcanite case, with screw top. Two-minute registration. Price..... **1.00**

88-482. Clinical Thermometer, (certified) one-minute registration. Price.... **1.25**

88-479. Standard Dairy Thermometer. Floats in an upright position and is easy to read; this all-glass Dairy Thermometer is reliable and sanitary. Records temperature up to 230 degrees Fahrenheit. Price..... **75c**

Medical Batteries

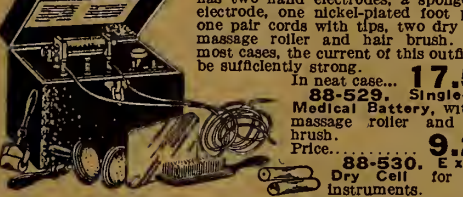

88-528. Double-Cell Battery, has two hand electrodes, a sponge felt electrode, one nickel-plated foot plate, one pair cords with tips, two dry cells, massage roller and hair brush. For most cases, the current of this outfit will be sufficiently strong. In neat case... **17.50**

88-529. Single-Cell Medical Battery, without massage roller and hair brush. Price..... **9.25**

88-530. Extra Dry Cell Instruments. for these **40c**

DISINFECTANTS

88-380. Chloride of Lime is a very reliable disinfectant. 1-lb. carton.. **15c**

88-379. Solyol Disinfectant, antiseptic and deodorant. 4-oz. bottle... **25c**
8-oz. bottle... **45c**
32-oz. bottle. **1.25**

88-383. Lysol Disinfectant, antiseptic and deodorant. Medium size, about 7 ozs... **59c**
Larger size, about 16 ozs. **1.10**

88-383. Carbolic Acid Solution. 20-oz. bottle.... **35c**

89-384. Peerless Disinfectant. 16-oz. bot. **35c** 1-gallon. **2.00** 1/2-gallon.. **1.25**

MEDICAL SUNDRIES

88-485. Boat-shaped Invalid Feeding Cup, White China..... **35c**

88-486. Celacut protects cuts. Per tube..... **10c**

88-487. Caustic Pencil. Price... **15c**

88-488. Rubber Finger Stall... **5c**

88-489. Eye Bath, of glass. Price... **10c**

88-490. Medicine Dropper, bent or straight. Price... **5c**

88-491. Nasal Douche. Price... **15c**

88-492. Leather Wrist Strap... **35c**

88-493. Rubber Crutch Tips. Size 19. Each... **15c** 2 for **25c**

88-494. Chin Straps. Price... **45c**

88-495. Forehead Strap. Price... **45c**

Sterilized Gauze
88-496. Plain Sterilized Gauze. 1-yard carton... **25c**

88-497. Plain Sterilized Gauze. 5-yard carton... **1.00**

Gauze Bandages
88-498. All are made of gauze material, 6 yards long. Width 1 in. 2 for **15c**
Width 1 1/2 ins... **10c**
Width 2 ins. 2 for **25c**
Width 2 1/2 ins... **15c**
Width 3 ins... **17c**

Medicated Plasters
88-499. Belladonna Porous Plasters, J. & J. Each. **20c**

88-500. Belladonna and Capsicum Porous Plasters, J. & J. Each.. **20c**

88-501. Chase's Backache Porous Plasters. Each. **25c**

88-502. Kidney Plasters, Johnston's Red Opain. Each **35c**

Adhesive Plasters
88-434. Zonas Adhesive Plasters have many practical uses in the home or camp. 1 yard long, 1/2-in. wide..... **10c**
1 yard long, 1-in. wide..... **15c**
1/2-in. wide, 2 1/2-yard roll..... **25c**
5 yards by 1/2-in. **40c**
1-in. wide, 2 1/2-yd. roll..... **35c**
1-in. wide, 5-yard roll..... **55c**
1 1/2-in. wide, 5-yard roll..... **75c**
2-in. wide, 5-yard roll..... **75c**

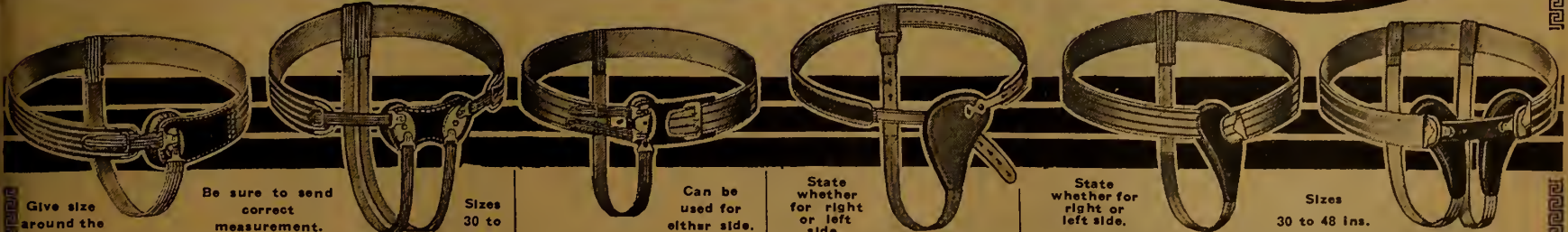

Give size around the hips in inches.

New York Elastic Truss in Single and Double Style

This reliable Elastic Truss is made so as to ensure comfort in wearing. It is fitted with Facts pad. State size in inches around the hips when ordering, and remember that the single truss can be used for either side.

88-511. Single Truss to fit either side. Price..... **1.25**

88-512. Double Truss, for both sides. Price..... **2.25**

Can be used for either side.

Improved Style Single Truss

88-510. Satisfactory in every way and very comfortable is this improved style Single Truss. Made of strong elastic and fitted with a double strap and extra buckle which makes adjustment easier and more secure. Fitted with Facts pad. State size in inches around hips. Sizes 30 to 48 ins. Price..... **2.00**

State whether for right or left side.

Spring Trusses

Sizes 30 to 42 ins.

Covered with calf leather in tan finish, this Spring Scrotal Truss has an adjustable pad which is firm, yet soft, being covered with kid leather. The springs are of best tempered steel with soft leather casing, padded on inside; all exposed metal parts are nickel plated.

88-506. Single Truss... **4.50**
88-507. Double Truss... **8.75**

State whether for right or left side.

Diamond Surehold Trusses Single or Double Style

The Surehold Truss is a Diamond product. It fits snugly to body and will be found very comfortable. It will hold up even very low ruptures. Band is of exceptionally strong elastic webbing, very neatly made to guard against any possibility of chafing. When ordering single truss be sure to state whether right or left is required. All sizes from 30 to 48 ins. Complete in box.

88-508. Single "Surehold" Truss. Price..... **2.50**

88-509. Double "Surehold" Truss. Price..... **4.75**

Be sure to state whether for left or right side when ordering Surehold Single Trusses.



Nujol for Constipation
16-oz. Bottle 97c
100-oz. Tin 5.00

88-117. A tasteless and odorless mineral oil, valuable for overcoming constipation.

FROSST'S ACETOPHEN TABLETS

88-127. Frosst's Acetophen (or Aspirin) Tablets, Three sizes: Tube of 12 tablets... 25c
Bottle of 40 tablets... 50c
100 tablets... 1.00

88-128. Improved Acetophen Tablets, with Phenacetine and Caffeine Cit. Frosst's No. 217. In tubes of 12... 35c
BAYER'S ASPIRIN
88-129. Bayer's Aspirin. In boxes of 12 tablets. Price 25c
Bottle of 100 tablets... 1.39



88-050. Abbey's Effervescent Salt. Used for constipation, gout, rheumatism, relief from biliousness and so on. Large size. Price... 56c

88-073. Doan's Kidney Pills. A simple remedy easily taken, for the relief of kidney ailments. 35c Box



88-055. Bromo-Seltzer. A remedy for headache and neuralgia in the form of an effervescent drink. Price... 75c Bottle



88-062. Carter's Little Liver Pills. To relieve constipation, biliousness and sluggish liver. 15c Box



88-079. Fellow's Compound Syrup of Hypophosphites supplies the system with many Per valuable elements that are necessary to good health. 1.30 Bottle



88-054. Beecham's Pills. Regular size; good value to buy from EATON'S. Price... 18c



Our Stock of Drugs, Remedies, Herbs, Etc., is Large and Complete

Although the article you may want is not listed in the Catalogue, you can be reasonably certain that we have it in stock and can send it to you at once. Simply state your needs, allow enough money with your order and we will do our best to fill it correctly.



1/2-lb. Pkg... 8c
1-lb. Pkg... 15c
88-229. Properly purified standard strength Epsom Salts of reliable quality.

12 Sets in Box for 25c
88-230. Seidlitz Powders are prepared in the EATON laboratory from high grade ingredients.

3-oz. Bottle... 15c
12-oz. Bottle... 45c
88-231. Refined Glycerine of clear, reliable quality, for household or medicinal use.

88-325. Blaud's Pills. Laxative, 5 grs. Box of 100... 15c
88-324. Blaud's Pills. Improved, 5 grs. Box of 100... 15c
88-323. Blaud's Pills. Plain, 5 grs. Box of 100... 15c



Per Box 10c
88-171. Formolid Throat Ease Lozenges quickly relieve throat tickling and irritation.



Per Box 25c
88-172. Cyphoids are little black drops, made with licorice and menthol. Splendid for sore throat or cough.



88-979. Here are Blaud's Iron Tonic Capsules of the most reliable quality, 100 in box. Take according to directions given or as ordered by your physician. Formula No. 108. 1.00 Per Box



Milburn's Heart and Nerve Pills
88-097. Milburn's Heart and Nerve Pills are a well-known and time-tried preparation. Special value at per box... 39c



DR THOMAS' ELECTRIC OIL
For Internal or External Use
88-128. Dr. Thomas' Electric Oil. This well-known remedy is for external and internal use. Per bottle... 29c



SCOTT'S EMULSION
Suitable for Persons of All Ages
88-093. An excellent preparation which can be used by persons of all ages. Full directions with each bottle. Regular size bottle. Price... 85c



CASTORIA
A Safe Remedy For Young Children
88-095. A reliable preparation for infants and young children. Has been giving satisfactory results for many years. Per bottle... 25c



MARMOLA TABLETS
85c Box
88-130. A treatment in the form of handy tablets, for the reduction of excessive fat.

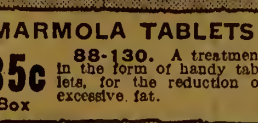

DODD'S KIDNEY PILLS
35c Per Box
88-092. Dodd's Kidney Pills are low in price if you purchase them from EATON'S.

PATENT AND EATON

A 88-051. Absorbina, Jr. 1.15
88-052. Anurio Tablets... 50c

B 88-053. Baume Anesthésique, tube... 69c
88-066. Butter Color, (Wells, Richardson) 25c
88-067. Bookley's Bronchitis Mixture. 75c
88-058. Bipro - Phosphate... 85c
88-059. Blue Jay Plasters... 35c
88-060. Blue Jay Liquid Corn Remedy 35c

C 88-061. Capsolin, tube... 25c
88-063. Carter's Little Nerve Pills. Price... 15c
88-064. Carter's Iron Pills... 30c
88-065. California Syrup of Figs... 50c
88-068. Catarrhozene, with Inhaler. Medium... 40c Large... 80c
88-067. Chase's Catarrh Powder 24c
88-068. Chase's Liver Remedy... 90c
88-070. Clark's World-Famed Blood Mixture... 1.00
88-162. Collin's Cough Drops... 10c

Christmas or Birthday Gifts of French Ivory and Perfumes are on Pages 342 and 343.

D 88-071. D. D. D. Eozema Remedy, ordinary bottle... 85c
88-072. D. D. D. Eozema Remedy, extra strong. Bottle... 95c
88-074. Dodd's Diamond Dinner Pills. Per box... 20c
88-075. Dodd's Dyspepsia Tablets. Per box... 35c
88-076. Dutch Drops or Madocamentum... 8c
88-077. Dieppain Tabs, Pepp's. Price... 40c

F 88-078. Fowler's Extract of Wild Strawberry... 39c
88-080. Ferrozone. Box... 35c
Frosst's Gelatine Pill Capsules
88-339. No. 64. Bleud's Iron, 10 grains with Arsenic. Box of 100 1.15
88-340. No. 66. Bleud's Tonic Laxative. Box of 100... 1.70
88-341. No. 62. Bleud's Iron, 10 grains, with Arsanol and Strychnine. Box of 100 1.40
88-342. No. 51. Plain, 10 grains. Box of 100 90c

H 88-081. Hall's Catarrh Remedy 75c
88-082. Hamilton's Drake and Butternut Pills... 18c
88-083. Indian Woman's Balm... 1.00

EATON PREPARATIONS

GENERAL TONICS
88-206. EATON Quinine Wine. 16-oz. bottle... 85c
88-205. Teste's Cod Liver Oil Extract. 16-oz. bottle... 90c
3 bottles... 2.45
88-166. Newfoundland Cod Liver Oil. 20-oz. bottle... 65c
88-207. Parrish's Chemical Food. 8-oz. bottle... 40c
16-oz. bottle... 75c
88-254. Burdock and Sassaaparilla Compound. 12-oz. bottle... 60c
88-255. Herb Bitters. Package 50c
88-250. Aromatic Cocosa Compound. 3-oz... 25c 8-oz... 65c
88-251. Young's Iodized Serraperilla. 16-oz. bottle... 90c

FOR CHILDREN
88-222. Children's Syrup of Hypophosphites is prepared without strychnine. 8-oz. bottle... 40c
16-oz. bottle... 75c

88-223. Children's Cough Mixture contains Ipecac, Squills, Wild Cherry, Tar, Tolu and Horehound. 6-oz. bottle... 45c
88-224. Milk of Magnesia for children. 14-oz. bottle... 35c

88-225. Syrup of Rhubarb and Magnesia. 4-oz. bottle... 35c
8-oz. bottle... 65c
88-226. EATON'S Worm Powders. Box of 6... 55c

EFFERVESCENT SALTS AND CITRATES
88-268. Citrate of Magnesia. 4-oz. bottle... 25c
16-oz. bottle... 75c
88-269. Effervescent Laxative Lithia. 4-oz. bottle... 40c
16-oz. bottle... 1.25
88-270. Effervescent Sodium Phosphate. 4-oz. bottle... 35c
16-oz. bottle... 1.00

88-227. Children's Cough Mixture contains Ipecac, Squills, Wild Cherry, Tar, Tolu and Horehound. 6-oz. bottle... 45c
88-224. Milk of Magnesia for children. 14-oz. bottle... 35c

Veterinary Supplies

Condition Powders, Cattle Spices and Liniments can be prepared from your own recipes at low EATON prices. Send your recipe and allow enough money. Any sum left over will be promptly returned to you. Write for prices on large quantities or on medicines not listed below.

88-233. Absorbine Sr... 2.25
88-234. Kendall's Spavin Remedy. Per bottle... 1.00
88-235. Calomel. Per oz... 20c
88-236. Sweet Spirits of Nitre. 8-oz. bot... 80c
16-oz. bot... 1.50
88-237. "Superior" Healing Powder, for horses and cattle. About 3 ozs. 23c
88-238. Oil of Tar for internal and external application. 20-oz. bot. 35c
88-239. Peerless Hoof Ointment. 1-lb. tin... 50c
88-240. Sweat Blister for horses. 8-oz. bot... 1.00
88-241. Medium strength Purgative Horse Balls. 5 in box... 65c
88-242. Peerless Condition Powders, for horses, cattle, sheep and hogs. 1-lb. pkg... 30c



Zam-Buk Ointment
35c Box
88-122. Zam-Buk. For cuts, bruises, sores, pimples, etc. Handy for general home use.



DR WILLIAMS' PINK PILLS
31c Box
88-124. Dr. Williams' Pink Pills are taken as a tonic and to improve the appetite.



KEPLER'S COD LIVER OIL
1.00 1.75
88-084. Kepler's Cod Liver Oil and Malt Extract. A remarkably nourishing preparation useful in wasting diseases and conditions of malnutrition. Two sizes



PHILLIPS' MILK OF MAGNESIA
39c
88-149. Phillips' Milk of Magnesia is a mild laxative that corrects acid conditions in the stomach and intestines.



Sal Hepatica
65c
88-096. Sal Hepatica is an effervescent Salt, used for constipation, gastric disorders, gout, rheumatism, etc.



MINARD'S LINIMENT
22c
88-134. Minard's Liniment. For sore muscles, aches, pains, etc.

Zam-Buk Ointment
35c Box
88-122. Zam-Buk. For cuts, bruises, sores, pimples, etc. Handy for general home use.

DR WILLIAMS' PINK PILLS
31c Box
88-124. Dr. Williams' Pink Pills are taken as a tonic and to improve the appetite.

KEPLER'S COD LIVER OIL
1.00 1.75
88-084. Kepler's Cod Liver Oil and Malt Extract. A remarkably nourishing preparation useful in wasting diseases and conditions of malnutrition. Two sizes

PHILLIPS' MILK OF MAGNESIA
39c
88-149. Phillips' Milk of Magnesia is a mild laxative that corrects acid conditions in the stomach and intestines.

Sal Hepatica
65c
88-096. Sal Hepatica is an effervescent Salt, used for constipation, gastric disorders, gout, rheumatism, etc.

MINARD'S LINIMENT
22c
88-134. Minard's Liniment. For sore muscles, aches, pains, etc.

Olive Oil of Superior Quality is Low-Priced
20-oz. Bottle 90c
8-oz. Bottle 45c
Quert or 40-oz. Bottle 1.65
88-200. This oil is obtained from fine selected olives only. We recommend it as one of the finest oils produced.

Medicinal Petroleum Oil For Constipation
20-oz. Bottle... 60c
40-oz. Bottle... 1.15
80-oz. Bottle... 2.20
88-249. Medicinal Petroleum Oil is an intestinal lubricant and antiseptic. It softens the contents of the bowels, thus promoting easy and regular habits.

EATON'S FLAVORINGS
Put up in our own laboratory.
88-227. Non-alcoholic Extract Vanilla. 4-ounce... 25c
8-ounce... 45c
20-ounce... 85c
88-228. Non-alcoholic Emulsified Lemon Flavoring. 8-oz. bottle 80c

A Reliable Tonic
3 Boxes 89c
88-232. Peerless Nerve Tonic Tablets. Blood purifier, tissue and nerve builder. A really good tonic at a most moderate price.

ENO'S FRUIT SALT

This Popular Fruit Salt Comes in Two Sizes

88-118. Regular 79c
size. Price.....
88-119. Handy size. 49c
Price.....

BABY'S OWN TABLETS

For Infants and Young Children

88-123. Baby's Own Tablets, for infants and young children. Full directions given. Per box..... 16c

DR. A.W. CHASE'S KIDNEY LIVER AND PILLS

Chase's Pills for Kidneys and Liver

88-099. Chase's Kidney and Liver Pills in the new larger size. Per box..... 24c

Cuticura Ointment

88-069. A splendid ointment for skin affections and for the scalp. It is sanative, soothing and healing. Price..... 47c

NUXATED IRON

Nuxated Iron, a Tonic in Tablet Form

88-121. Nuxated Iron. A valuable blood tonic. Take at least 3 boxes for lasting results. Per box..... 75c

KRUSCHEN SALTS

PRICE PER JAR 60c

88-088. Used as a solvent for Uric Acid in the blood which is connected with the occurrence of gallstones, rheumatism, etc. Also used for liver and kidneys.

MEDICINES

ORANGE LILY

88-114. A preparation for the relief of complaints peculiar to women. Full directions enclosed. 1.75 Per Box

Dr. Pierce's Preparations

88-105. Favorite Prescription (Liquid). Price..... 1.00
88-106. Favorite Prescription (Tablets)..... 1.00
88-107. Golden Medical Discovery (Liquid)..... 1.00
88-108. Golden Medical Discovery (Tablets)..... 1.00

L. Pinkham's Medicines

88-109. Lydia Pinkham's Vegetable Compound. Liquid. 1.00
88-110. Lydia E. Pinkham's Tablet form..... 1.00
88-111. Lydia E. Pinkham's Blood Medicine..... 1.00
88-112. Lydia E. Pinkham's Liver Pills. Per box..... 25c
88-113. Lydia E. Pinkham's Sanative Wash..... 25c

Dr. Chase's Ointment

88-098. Dr. Chase's Ointment, for itching piles, bites, pin worms, skin conditions, etc. 44c Per Tin

Cod Liver Oil Emulsion With Hypophosphites

88-201. A splendid food tonic for all who would recover from coughs and colds and general debility. 75c Per Bottle

BEEF, IRON AND WINE

32-oz. 1.00 14-oz. 50c Bot.

88-248. Ingredients are Citrate of Iron and Ammonia, Extract of Beef and Sherry Wine. All of value to the person feeling "run down."

Compound Syrup of Hypophosphites

8-oz. Bottle 40c 16-oz. Bottle 75c

88-202. An excellent nerve and tissue builder in general debility and therefore a reliable tonic. It is intended for adults only. A similar preparation for children is listed on page 350.

Extract of Malt Preparations

Plain Extract of Malt. 88-245. 16-oz. bottle. Price..... 75c
88-045. 80-oz. (1/2-gal.) Price..... 2.50
Extract of Malt with Hypophosphites. 88-246. 16-oz. bottle. Price..... 75c
Extract of Malt with Cod Liver Oil. 88-247. 16-oz. bottle. Price..... 1.00

EATON FRUIT SALINE

7-oz. Bot. 40c 13-oz. Bot. 65c

88-267. For cooling the blood; for relief of biliousness, indigestion, sluggish liver and all disorders arising from impure blood.

RIVAL HERB TABLETS

88-150. A splendid stimulant for liver and kidneys. Price..... 70c

DR. CHASE'S NERVE FOOD

88-115. T. B. e regular size box containing 60 pills. 44c Per Box

GIN PILLS FOR THE KIDNEYS

88-120. An old, well-known remedy for kidney troubles. 35c Per Box

GIN PILLS FOR THE KIDNEYS

88-120. An old, well-known remedy for kidney troubles. 35c Per Box

GIN PILLS FOR THE KIDNEYS

88-120. An old, well-known remedy for kidney troubles. 35c Per Box

EATON PREPARATIONS

88-271. Borax Ointment, 2-oz. Jar 20c 8-oz. Jar..... 55c
88-272. Zinc Ointment, 2-oz. Jar 20c 8-oz. Jar..... 55c
88-273. Carbolio Ointment, 2-oz. Jar 20c 8-oz. Jar..... 55c
88-274. Itch Ointment, 2-oz. Jar 20c 8-oz. Jar..... 55c
88-276. Resorcin Ointment, 2-oz. Jar 20c 8-oz. Jar..... 55c
88-276. Peruvian Ointment, 2-oz. Jar 20c 8-oz. Jar..... 55c
88-277. Sulphur Ointment, 2-oz. Jar 20c 8-oz. Jar..... 55c
88-279. Iodine Ointment, 1-oz. Jar 10c 4-oz. Jar..... 30c
88-278. Blue Ointment, 2-oz. Jar 20c 8-oz. Jar..... 55c
88-218. White Liniment, About 3 1/2-oz. bottle..... 30c
88-219. Eucamint Liniment, About 2-oz. bottle..... 40c

EATON COUGH MIXTURE

6-oz. Bot. 45c

88-257. EATON Cough Mixture. An effective medicine that quickly brings relief to throat and lungs.

PEERLESS BRONCHITIS MIXTURE

6 1/2-oz. Bottle 50c

88-258. Peerless Bronchitis Mixture, for heavy colds and coughs.

ESSENCE OF PEPSIN FOR INDIGESTION

8-oz. Bottle 75c

88-208. Essence of Pepsin for persons of all ages.

PEERLESS ANALGESIC BALM

Per Jar 25c

88-209. Analgesic Balm relieves aches and pains. About 1-oz. net.

RASTOR OIL

6-oz. Bottle 30c 20-oz. Bottle 75c

88-210. Rastor Oil.

DR. CHASE'S NERVE FOOD

88-115. T. B. e regular size box containing 60 pills. 44c Per Box

GIN PILLS FOR THE KIDNEYS

88-120. An old, well-known remedy for kidney troubles. 35c Per Box

GIN PILLS FOR THE KIDNEYS

88-120. An old, well-known remedy for kidney troubles. 35c Per Box

GIN PILLS FOR THE KIDNEYS

88-120. An old, well-known remedy for kidney troubles. 35c Per Box

EATON PREPARATIONS

88-220. Instant Relief About 3-oz. bottle..... 50c
88-221. About 1-oz. bottle..... 25c
88-221. For Stomach, Kidney, Etc. 8-oz. bottle..... 60c
88-212. Elixir of Laotated Pepsin, 8-oz. bottle..... 60c
88-212. Fluid Magnesia, 10-oz. bottle..... 35c
88-213. Indigestion Wafers, 12 for..... 35c
88-214. M. A. G. Mixture, 8-oz. bottle..... 65c
88-216. EATON Kidney Mixture, 8-oz. bottle..... 50c
88-260. EATON'S Pectoral Balsam, 6-oz. bottle..... 45c
88-260. EATON'S Pectoral Balsam, 16-oz. bottle..... 1.00
88-261. Pine Tar and Cod Liver Oil Extract, 7 1/2-oz. bottle..... 50c

EATON COUGH MIXTURE

6-oz. Bot. 45c

88-257. EATON Cough Mixture. An effective medicine that quickly brings relief to throat and lungs.

PEERLESS BRONCHITIS MIXTURE

6 1/2-oz. Bottle 50c

88-258. Peerless Bronchitis Mixture, for heavy colds and coughs.

ESSENCE OF PEPSIN FOR INDIGESTION

8-oz. Bottle 75c

88-208. Essence of Pepsin for persons of all ages.

PEERLESS ANALGESIC BALM

Per Jar 25c

88-209. Analgesic Balm relieves aches and pains. About 1-oz. net.

RASTOR OIL

6-oz. Bottle 30c 20-oz. Bottle 75c

88-210. Rastor Oil.

DR. CHASE'S NERVE FOOD

88-115. T. B. e regular size box containing 60 pills. 44c Per Box

GIN PILLS FOR THE KIDNEYS

88-120. An old, well-known remedy for kidney troubles. 35c Per Box

GIN PILLS FOR THE KIDNEYS

88-120. An old, well-known remedy for kidney troubles. 35c Per Box

GIN PILLS FOR THE KIDNEYS

88-120. An old, well-known remedy for kidney troubles. 35c Per Box

EATON PREPARATIONS

88-220. Instant Relief About 3-oz. bottle..... 50c
88-221. About 1-oz. bottle..... 25c
88-221. For Stomach, Kidney, Etc. 8-oz. bottle..... 60c
88-212. Elixir of Laotated Pepsin, 8-oz. bottle..... 60c
88-212. Fluid Magnesia, 10-oz. bottle..... 35c
88-213. Indigestion Wafers, 12 for..... 35c
88-214. M. A. G. Mixture, 8-oz. bottle..... 65c
88-216. EATON Kidney Mixture, 8-oz. bottle..... 50c
88-260. EATON'S Pectoral Balsam, 6-oz. bottle..... 45c
88-260. EATON'S Pectoral Balsam, 16-oz. bottle..... 1.00
88-261. Pine Tar and Cod Liver Oil Extract, 7 1/2-oz. bottle..... 50c

EATON COUGH MIXTURE

6-oz. Bot. 45c

88-257. EATON Cough Mixture. An effective medicine that quickly brings relief to throat and lungs.

PEERLESS BRONCHITIS MIXTURE

6 1/2-oz. Bottle 50c

88-258. Peerless Bronchitis Mixture, for heavy colds and coughs.

ESSENCE OF PEPSIN FOR INDIGESTION

8-oz. Bottle 75c

88-208. Essence of Pepsin for persons of all ages.

PEERLESS ANALGESIC BALM

Per Jar 25c

88-209. Analgesic Balm relieves aches and pains. About 1-oz. net.

RASTOR OIL

6-oz. Bottle 30c 20-oz. Bottle 75c

88-210. Rastor Oil.

IRONIZED YEAST

88-100. To prevent run-down conditions. This preparation will be found to be a good builder. 65c

BISURATED MAGNESIA

88-101. Bisurated Magnesia Tablets. Per box..... 50c
88-102. Bisurated Magnesia Powder. Per bottle..... 50c

BURDOCK BLOOD BITTERS

88-116. Burdock Blood Bitters. A blood purifier and appetizer. Regular size bottle. 89c Per Bottle

MENTHOLATUM OINTMENT

88-132. A healing, soothing ointment, splendid for general home use. Two sizes. 20c 40c

KELLOGG'S ASTHMA REMEDY

88-086. A powder which burns and the smoke from it is inhaled to bring relief. Large size box. 85c Per Tin

INFANT FOODS

HORLICK'S MALTED MILK

89-288. Besides being very nourishing, Horlick's Malted Milk is easy for a baby to digest as it does not form tough curdles. It is well worth trying. The hospital or Family size (the most economical way) to buy this splendid food. Net weight about 5 lbs. ... 3.25
88-289. Horlick's Malted Milk, medium; net weight about 16 ounces..... 85c

Glaxo Is Prepared From Whole Milk

88-280. Glaxo contains the food that babies can digest. It is wholesome and nutritious. Large size tin, about 2 lbs. Price..... 2.25

Allenbury's Milk Food

There are three kinds, each used according to the age of the child.

88-285. No. 1..... 8 oxs. 65c 18 oxs. 94c
88-286. No. 2..... 65c 94c
88-287. No. 3..... 65c

88-290. Largely used for sweetening infant foods, as it is very easily digested. 1-lb. package. 50c

IRONIZED YEAST

88-100. To prevent run-down conditions. This preparation will be found to be a good builder. 65c

BISURATED MAGNESIA

88-101. Bisurated Magnesia Tablets. Per box..... 50c
88-102. Bisurated Magnesia Powder. Per bottle..... 50c

BURDOCK BLOOD BITTERS

88-116. Burdock Blood Bitters. A blood purifier and appetizer. Regular size bottle. 89c Per Bottle

MENTHOLATUM OINTMENT

88-132. A healing, soothing ointment, splendid for general home use. Two sizes. 20c 40c

KELLOGG'S ASTHMA REMEDY

88-086. A powder which burns and the smoke from it is inhaled to bring relief. Large size box. 85c Per Tin

INFANT FOODS

HORLICK'S MALTED MILK

89-288. Besides being very nourishing, Horlick's Malted Milk is easy for a baby to digest as it does not form tough curdles. It is well worth trying. The hospital or Family size (the most economical way) to buy this splendid food. Net weight about 5 lbs. ... 3.25
88-289. Horlick's Malted Milk, medium; net weight about 16 ounces..... 85c

Glaxo Is Prepared From Whole Milk

88-280. Glaxo contains the food that babies can digest. It is wholesome and nutritious. Large size tin, about 2 lbs. Price..... 2.25

Allenbury's Milk Food

There are three kinds, each used according to the age of the child.

88-285. No. 1..... 8 oxs. 65c 18 oxs. 94c
88-286. No. 2..... 65c 94c
88-287. No. 3..... 65c

88-290. Largely used for sweetening infant foods, as it is very easily digested. 1-lb. package. 50c



Folding Autographic Brownie Cameras Two Sizes—2 and 2A

Either can be obtained with Single or Double Lens. Easy to understand and thoroughly reliable is this Folding Brownie intended for those who want a better camera than the Box Brownie. It has a simple arrangement for focusing and for adjusting shutter and aperture. This very satisfactory camera is light in weight, attractive in appearance and is finished with the usual care.

Following are the sizes and prices:

- 76-817. No. 2 Brownie, Single Achromatic Lens, for 2 1/4 x 3 1/4 pictures. Price... **7.45**
- 76-818. No. 2 Brownie, Double Lens, for 2 1/4 x 3 1/4 pictures. Price... **9.10**
- 76-820. No. 2A Brownie, S.A. Lens, for 2 1/4 x 4 1/4 pictures. Price... **8.30**
- 76-819. No. 2A Double Lens, for 2 1/4 x 4 1/4 pictures. Price... **9.95**



Autographic Kodak Junior Nos. 1 and 1A

This Kodak is very complete in its equipment, but by no means cumbersome or complicated. There are two sizes, each made with Single or Double lens. Practically every device for good picture-making is present, and even in the hands of a beginner pleasing results may be expected. In the booklet enclosed a great deal of useful information about light and exposure is given, including full directions.

Sizes and prices are as follows:

- 76-821. No. 1 Kodak Junior, Single Achromatic Lens, for 2 1/4 x 3 1/4 pictures. Price... **9.95**
- 76-822. No. 1 Kodak Junior, Double Lens, for 2 1/4 x 3 1/4 pictures. Price... **11.60**
- 76-823. No. 1A Kodak Junior, S.A. Lens, for 2 1/4 x 4 1/4 pictures. Price... **10.75**
- 76-824. No. 1A Kodak Junior, 7.9 Kodar Lens, for 2 1/4 x 4 1/4 pictures. Price... **13.25**



Vest Pocket Autographic Size of Picture 1 5/8 x 2 1/2 ins.

This Camera, that is no larger than a woman's hand, is capable of producing splendid pictures. It may easily be carried in a man's vest pocket, and it takes only a jiffy to pull out the front, and when that is done the focus is automatically fixed, no further adjustment being necessary. A neat, compact model that will give good results.

- 76-776. Single Lens. Price... **5.35**
- 76-777. Double Lens. Price... **6.60**



THE BROWNIE

Sizes 2 and 2A Are
New Steel Models

Prices 2.05 to 4.65

Is it any wonder the Brownie Box Camera is so well liked when even a child can take a really good picture? It is extremely simple to use, for no focusing is required. Just see your picture in the view finder, trip the shutter and your snap is taken. At all times and places it is ready to record pleasing events for young or old alike. Four sizes.

- 76-813. No. 0 Brownie (Box). Size 1 1/4 x 2 1/4. Price... **2.05**
- 76-814. No. 1 Brownie (Box). New model. Size 2 1/4 x 3 1/4. Price... **2.15**
- 76-815. No. 2A Brownie (Box). New model. Size 2 1/4 x 4 1/4. Price... **2.95**
- 76-816. No. 3 Brownie (Box). Size 3 1/4 x 4 1/4. Price... **4.65**



Inexpensive Mounts, Each **10c**

Soft, two-tone Grey Calendar Mounts display a dainty silk cord for hanging and come in portrait or landscape style. Please state size and style. Mounts hold prints in sizes following:

- 76-827. 1 1/2 x 2 1/4, 2 1/4 x 3 1/4, 2 1/2 x 4 1/4, 3 1/4 x 4 1/4, 3 1/4 x 5 1/2.

Very Pretty Mounts, Each **15c**

Effectively lettered in gilt are these Mounts in two-tone Grey; double slip-in style and slightly larger and fancier in design than 76-827. They have easel back as well as a pretty silk cord at top, so are suitable for standing or hanging. Please state size and whether for upright or horizontal pictures.

- 76-828. 1 1/2 x 2 1/4, 2 1/4 x 3 1/4, 2 1/2 x 4 1/4, 3 1/4 x 4 1/4, 3 1/4 x 5 1/2. Envelope supplied with each mount.

Calendar Enlargements **55c**

From Amateur negatives or films only. No Prints enclosed.

76-785. Send us your negatives or films and we will enlarge and mount them on a calendar for a small sum. Our enlargements are size 5 x 7 mounted on calendar mounts. Choice of Black and White tone or Sepia Brown. Only good quality negatives will make good brown tone. The calendar mounts come in two styles, portrait or upright and landscape or horizontal.

GILT AND WALNUT PICTURE FRAMES

Dull gilt finish fitted with glass.

- 76-786. Size 5 x 7 ins. **35c**
- 76-787. Size 6 x 8 ins. **45c**
- 76-788. Size 7 x 9 ins. **50c**
- 76-789. Size 8 x 10 ins. **60c**
- 76-790. Size 10 x 12 ins. **80c**
- 76-791. Size 11 x 14 ins. **90c**

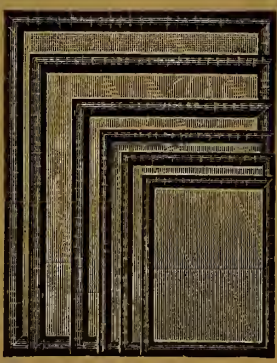
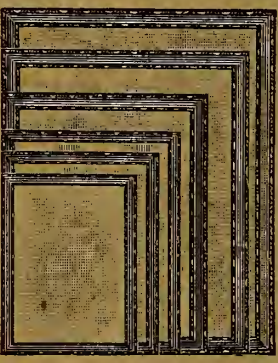

Imitation Circassian Walnut, fitted with glass.

- 76-792. Size 5 x 7 ins. **30c**
- 76-793. Size 6 x 8 ins. **40c**
- 76-794. Size 7 x 9 ins. **45c**
- 76-795. Size 8 x 10 ins. **60c**
- 76-796. Size 10 x 12 ins. **80c**
- 76-797. Size 11 x 14 ins. **90c**

Slip-in Style Mounts

In colors of Brown or Grey that will tone in nicely with your photos, come these Slip-in Mounts. They are made in two styles, portrait for upright pictures, and horizontal for landscape pictures.

- 76-781. Size 2 1/4 x 3 1/4 ins. Price... **6 for 30c**
- 76-782. Size 2 1/4 x 4 1/4 ins. Price... **6 for 30c**
- 76-783. Size 3 1/4 x 4 1/4 ins. Price... **6 for 35c**
- 76-784. Size 3 1/4 x 5 1/2 ins. Price... **6 for 35c**

Be sure to state which color and style is desired.

PHOTOGRAPHIC SUNDRIES

- 76-830. Brownie Safelight Lamp, fitted with Wratten Safelights, gives even diffusion, with perfect safety. Fits ordinary electric lamp socket. (Lamp bulb not furnished with the outfit). Price... **1.75**
- 76-831. Kodak Candle Lamp, fitted with ruby fabric window and candle. Complete... **45c**
- 76-832. Extra candles. Each... **5c**
- These Celluloid Trays are quite stiff, yet very light.
- 76-833. 7 1/2 x 5 1/2 size. Price... **30c**
- 76-834. Postcard size, 3 1/4 x 5 1/2. **25c**
- 76-835. M.G. Developer Powders, 6 to a box. One powder will do an average evening's work. Per box... **35c**
- 76-836. Kodak Acid Fixing Powder. For all makes of plates, films or gaslight papers. Per lb... **25c**
- 76-837. Hyposulphite Soda, for fixing. Per pound... **13c**
- 76-838. How to Take Good Pictures. A book published by the Canadian Kodak Co. Price... **50c**
- 76-839. Kodak Self-Timer. Enables the photographer to get into the picture himself. Price... **1.50**
- 76-840. Black Leather Carrying Case with shoulder strap for 1A and 2A Folding Anso and Kodak cameras. Price... **2.25**
- 76-841. Black Leather Carrying Case, with shoulder strap for 3A Folding Anso or Kodak cameras. Price... **2.50**

76-824. Folding Black Metal Tripod, four-fold; standard screw, for any make of camera up to postcard size. 15 ins. long when folded. Price... **1.75**

Velox and Azo Printing Paper
It is important to order a grade of printing paper suitable for your particular negatives. These papers are made in two grades—**Contrast** for soft, weak negatives. **Regular** for normal or average negatives. Two surfaces in each grade—Glossy and Velox—a smooth surface without gloss. Be sure to state grade and surface desired.

Cat. No.	VELOX		
	Size	Doz.	Gross
75-850.	2 1/4 x 3 1/4	12c	1.15
75-851.	2 1/4 x 4 1/4	16c	1.40
76-852.	3 1/4 x 4 1/4	21c	1.80
76-853.	3 1/4 x 5 1/2	21c	2.05
76-854.	Velox Postals	31c	3.00

Cat. No.	AZO		
	Size	2 Doz.	Gross
75-855.	2 1/4 x 3 1/4	17c	75c
76-856.	2 1/4 x 4 1/4	23c	91c
76-857.	3 1/4 x 4 1/4	33c	1.20
76-858.	3 1/4 x 5 1/2	29c	1.45
76-859.	Azo Postals	35c	1.90

Developing Outfit

For use with Brownie or Corbino Cameras.

Contains the following: Kodak Candle Lamp; 1 pkg. Eastman Acid Hypo; 1 Stirring Rod; 1 Measuring Glass (4 oz.); 2 doz. Sheets Printing Paper; 4 Trays; 5 Tubes of Eastman Special Developer; 2-oz. bottle of Nephra Solution; 1 Printing Frame.

76-829. For No. 2, 2A and 3 Brownies. Outfit complete. **2.25**



Telegraph Outfits

- 76-415. Five-ohm Telegraph Outfit for practice work; includes sander, key and one dry cell battery. Price, complete... **4.75**
- 76-416. Twenty-ohm Telegraph Set for practice and line work for short distances. Set includes 2 dry cells, 3 yards wire and instructions. Price, complete... **5.50**



ENLARGEMENTS

Please Read Carefully

You may have taken a particularly good picture on your summer vacation, if so why not please some friend or relative at Christmas by giving them an enlargement of it?

Prices and Postage

Black and White Finish, Mounted.	
75-799. Size 5 x 7.....	35c
75-800. Size 5 x 8 1/2.....	45c
75-801. Size 6 1/2 x 8 1/2.....	45c
75-802. Size 6 x 10.....	60c
75-803. Size 8 x 10.....	60c
75-804. Size 10 x 12.....	80c
75-805. Size 11 x 14.....	1.00
Sepia Brown Finish, Mounted.	
75-806. Size 5 x 7.....	40c
75-807. Size 5 x 8 1/2.....	50c
75-808. Size 6 1/2 x 8 1/2.....	50c
75-809. Size 8 x 10.....	65c
75-810. Size 8 x 12.....	80c
75-811. Size 10 x 12.....	90c
75-812. Size 11 x 14.....	1.10

Any negatives which produce a good clear print will also make a good enlargement, providing the size ordered is not too large. Generally speaking, a 2 1/4 x 3 1/4 negative will make a satisfactory 5 x 7 enlargement, while a 2 1/4 x 4 1/4 negative produces a good 5 x 8 1/2 enlargement and larger negatives make proportionately larger enlargements. We make enlargements in two different finishes, Black and White and Sepia Brown. When ordering be sure to order by catalogue number. Enlargements from Snapshot Prints when you have no negatives are 50c extra. Be sure to include return postage.

75-798. Enlargements from Vest Pocket Negatives on Postcards. Each, including return postage... **15c**

An Enlargement looks well in a neat frame. You will find such frames listed above, but please remember when selecting the size to allow for the mount, or when ordering ask for a frame to fit the enlargement and enclose enough money. We will then select the correct size for you.

Note Instructions on page 353 for Mailing Films to EATON'S.

THE CARBINE

A Well-Made Camera Anyone Can Use

Takes Pictures $2\frac{1}{2} \times 4\frac{1}{4}$ inches
76-750 The Carbine is quick and easy to load, takes any standard $2\frac{1}{2} \times 4\frac{1}{4}$ film, and is ready to use as soon as the film is in place. No focussing is required—the picture one sees in the view finder is the picture that will appear on the film. Very few adjustments are necessary and one quickly learns to use these for best results. The Carbine is equipped with two frosted view finders, one finder for portraits, three apertures and shutter for time or instantaneous photographs. It is well worth **2.95**.

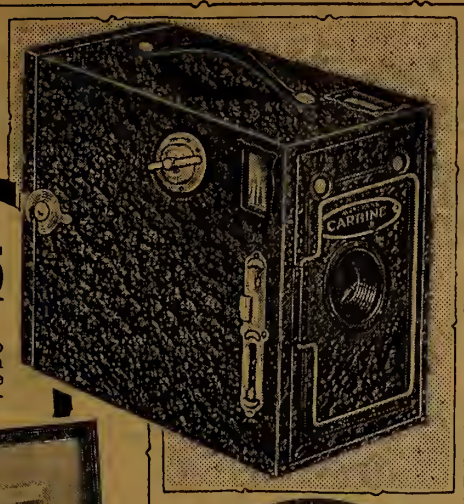

Calendar Mounts

Send us your films or negatives in sizes $1\frac{1}{2} \times 2\frac{1}{2}$, $2\frac{1}{4} \times 3\frac{1}{4}$, $2\frac{1}{2} \times 4\frac{1}{4}$, $3\frac{1}{4} \times 4\frac{1}{4}$, $3\frac{1}{4} \times 5\frac{1}{4}$. We will make prints and mount them on these beautiful Calendar Christmas Cards. Price includes printing and mounting on 1926 Calendar Mounts. Envelopes supplied with each calendar.
75-865, Mounted on Calendar. Price..... 6 for 1.00
75-866, Mounted on Calendar. Price..... 6 for 1.30



Framed Enlargements

Price Complete **85c**
 From customers' negative only. Prints cannot be accepted.
75-764. Note this remarkably low price for frame and enlargement combined. Made in 5×7 size, in Black and White or Sepia, mounted on neat card and framed with a suitable frame. These framed enlargements serve as a permanent memento of some happy occasion, and are often given for Christmas remembrances.



Large Oval Framed Enlargement

7.00
 Frame Alone 2.25
 Allow 10 days to complete enlargements.
75-760. Have you any good photograph you would like enlarged? Then send it to us and we will do it for a very moderate price. If you wish enlargement of person in group, or any alteration made, send photo in for special quotation.
 The frame is oval, with convex glass, and holds pictures 20×14 ins.
 Be sure to state which color is desired—Black and White or Sepia Brown.
 Write your name and address on back of picture. Price, complete... 7.00
75-761. Enlargement alone, without frame. Price... 4.75
75-762. Frame alone, with convex glass, in imitation Circassian Walnut, 20×14 ins. Price... 2.25
77-763. Frame alone, with convex glass, in Gilt finish, 20×14 ins... 2.25

Instructions for Sending Films, etc. to EATON'S

1. Write your name and address plainly on each roll, as well as the outside of parcel. This is the only means we have of telling to whom the parcel belongs.
2. It is important that you send instructions and money orders or postal notes, including return postage, in same parcel with films. Send at letter rates of 2c per oz., and register parcel. Be sure to address parcel plainly to
3. Wrap up films, instructions and money, tie securely to prevent damage. Parcel can be insured at Post Office, if necessary.
4. Please do not include developing, printing and enlarging orders with orders for other goods. Mail developing, printing and enlarging orders separately and direct to 776 Department.

PLEASE READ

T. EATON CO LIMITED
 776 Dept., Toronto, Canada



EATON FILMS
 When you use EATON films you know you are making a good start on the road to securing satisfactory pictures.
 Of course, much depends on proper exposure, but reliable films like these are the basis of all good results.
 They are made specially for us in England, and are priced to give you good value.

EATON Films Come in These Popular Sizes

76-768 For Pictures Size $2\frac{1}{2} \times 3\frac{1}{4}$ ins. Per Roll 20c	76-770 For Pictures Size $2\frac{1}{2} \times 4\frac{1}{4}$ ins. Par Roll 25c	76-775 For Pictures Size $3\frac{1}{4} \times 5\frac{1}{4}$ ins. (Post Card Size) Per Roll 45c
---	---	--

Will fit No. 2 Brownie, No. 2 Buster Brown, No. 2 Folding Brownie, No. 2 Folding Buster Brown, Nos. 1 and 2 Pocket Ansco.
 Will fit all $2\frac{1}{2} \times 4\frac{1}{4}$ Roll Film Cameras, such as Ansco, Scout, Carbine and Kodak.
 Will fit No. 3A Buster Brown, No. 3A Folding Buster Brown, No. 3A Folding Scout, No. 3A Folding Kodak and all 3A Folding Ansco.

EASTMAN FILMS

To fit sizes and makes of Cameras as listed below:

Our Cat. No. and Eastman No.	Price Roll 6 exp.	Size of Picture	Fits the Following Cameras
76-766 , Eastman 127.....	20c	$1\frac{1}{2} \times 2\frac{1}{2}$	Vest Pocket (8 exp. film), and No. 0 Brownie.
76-767 , Eastman 120.....	18c	$2\frac{1}{4} \times 3\frac{1}{4}$	No. 2 Buster Brown, No. 2 Brownie, No. 2 Folding Buster Brown, No. 2 Folding Brownie, Ansco Pocket, Nos. 1 and 2.
76-769 , Eastman 116.....	25c	$2\frac{1}{2} \times 4\frac{1}{4}$	All $2\frac{1}{2} \times 4\frac{1}{4}$ Roll Film Cameras Ansco, Scout and Kodaks.
76-771 , Eastman 118.....	45c	$3\frac{1}{4} \times 4\frac{1}{4}$	No. 3 Buster Brown, No. 3 Folding Buster Brown, No. 3 Ansco, No. 3 Folding Kodak.
76-772 , Eastman 124.....	45c	$3\frac{1}{4} \times 4\frac{1}{4}$	No. 3 Brownie (box), No. 3 Folding Brownie and Folding Scout.
76-773 , Eastman 130.....	45c	$2\frac{1}{2} \times 4\frac{1}{4}$	No. 2C Folding Scout, No. 2C Buster Brown, No. 2C Kodak.
76-774 , Eastman 122.....	45c	$3\frac{1}{4} \times 5\frac{1}{4}$ Postcard	No. 3A Buster Brown, No. 3A Folding Buster Brown and all 3A Folding Ansco, No. 3A Folding Scout, 3A Folding Kodaks.

Folding Kodaks in Quarter-Plate and Postcard Sizes

You are practically sure of getting good results with a camera like this. Some features of its quite up-to-date equipment are as follows:
 Adjustable focus, with focussing lock and double focussing scale; brilliant view finders; ball-bearing shutter—speeds up to 1/100th second. Has adjustable front, and back is made to take attachment for using cut films or plates.

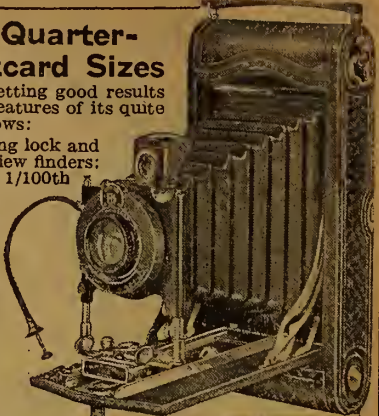

76-778 No. 3, with R.R. lens, for $3\frac{1}{4} \times 4\frac{1}{4}$ pictures. Price..... **15.75**

76-779 No. 3A, with R.R. lens, for $3\frac{1}{4} \times 5\frac{1}{2}$ pictures. Price..... **18.60**

76-780 No. 3A, with Anastigmat lens and diomatic shutter for $3\frac{1}{4} \times 5\frac{1}{2}$ pictures. Price..... **26.05**

Pocket Autographic Kodak No. 1

Takes Pictures $2\frac{1}{4} \times 3\frac{1}{4}$ inches
 The opening of this camera automatically brings front into position and locks it there.

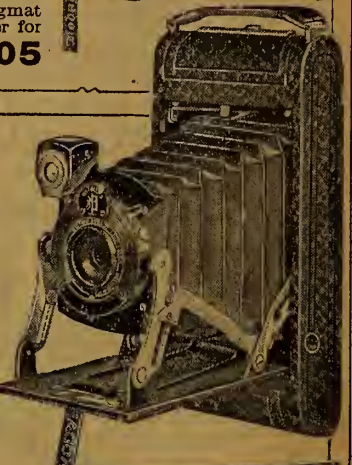

When opened, the \$11.15 Kodak needs no further manipulation beyond adjusting aperture and regulating exposure.

The \$19.85 model, with anastigmat lens and diomatic shutter is focused by turning dial attached to lens. Thus a reliable focus from 5 feet upwards is given. Both models are easy to operate.

76-825, No. 1 Pocket Kodak, series II, (fixed focus), with Meniscus achromatic lens. Pictures $2\frac{1}{4} \times 3\frac{1}{4}$. Price..... **11.15**

76-826, No. 1 Pocket Kodak, series II, (focussing model), with anastigmat lens and diomatic shutter. Pictures $2\frac{1}{4} \times 3\frac{1}{4}$. Price.... **19.85**

Magazine or Newspaper Rack

76-843. Attractive and convenient rack for newspapers and magazines is made of two frames hinged together. The front frame is really a picture for it has a pretty scene in colors and a glass front. It swings out, and is held in place by two neat chains. Made of sound wood in walnut finish, and with cardboard back. Price..... **1.20**



Colored Picture in Gilt Frame

76-844. To those who are seeking a pretty yet inexpensive framed picture, we recommend this one that is suitable too for gift purposes. It is an interesting, nicely colored scene in a fancy gilt frame, and will prove a welcome addition to the pictures in many a home. Size over all about $15\frac{1}{2} \times 10\frac{1}{2}$ ins. Price..... **1.00**



Mirror With Towel Rack

76-845. For a very slight outlay you may secure this well-made, useful article for your bathroom or kitchen. The wooden frame of the mirror and the towel rack are finished in white enamel. Measures about 18×14 ins. over all. Price..... **1.50**



Flat Films in Packs

(Roll Films are listed on the left.)
 Eastman Film Packs are for use in Premo film cameras or with an adapter in Premo plate cameras. 12 films in package.
76-860. Film pack, $2\frac{1}{2} \times 3\frac{1}{4}$. Price..... 50c
76-861. Film pack, $2\frac{1}{2} \times 4\frac{1}{4}$. Price..... 60c
76-862. Film pack, $3\frac{1}{4} \times 4\frac{1}{4}$. Price..... 80c
76-863. Film pack, $3\frac{1}{4} \times 5\frac{1}{2}$. Price..... 1.10
76-864. Film pack, 4×5 1.10

DEVELOPING AND PRINTING

Printing charges refunded for all negatives not worth printing. Made in velvet or glossy surface.
 Prices for prints from customers' negatives are same as below, but return postage must be added at rate of 3c per dozen extra.

No.	Size of Roll	Developing Per Roll	Prints, Each	Return Postage, per roll
75-751.	$1\frac{1}{2} \times 2\frac{1}{2}$.	10c	4c	2c extra.
75-752.	$2\frac{1}{2} \times 2\frac{1}{4}$.	10c	4c	2c extra.
75-753.	$2\frac{1}{4} \times 3\frac{1}{4}$.	10c	4c	2c extra.
75-754.	$2\frac{1}{2} \times 4\frac{1}{4}$.	10c	4c	2c extra.
75-755.	$3\frac{1}{4} \times 4\frac{1}{4}$.	10c	5c	3c extra.
75-756.	$2\frac{1}{2} \times 4\frac{1}{2}$.	10c	5c	3c extra.
75-757.	$3\frac{1}{4} \times 5\frac{1}{2}$.	10c	6c	3c extra.
75-758.	4×5 .	10c	6c	3c extra.



75-759. Film Packs developed any size. Price..... 25c
 Price of prints as per size above. Postage must be allowed at double the rate for rolls.
 For quick service send your films, money and directions together in one package by letter. Mail to Department 776.

RELIABLE RUBBER APPLIANCES

ARE LOW-PRICED AT EATON'S



Combination Outfit

Hot Water Bottle and Fountain Syringe

88-420 The price asked for an outfit of this quality. The Bottle is of red rubber moulded in one piece, having no seams to come apart and leak; it holds about 54 ozs. The tubing is of red rubber fitted with hollow screw stopper, shut-off clip and three hard rubber pipes. **1.90** Complete

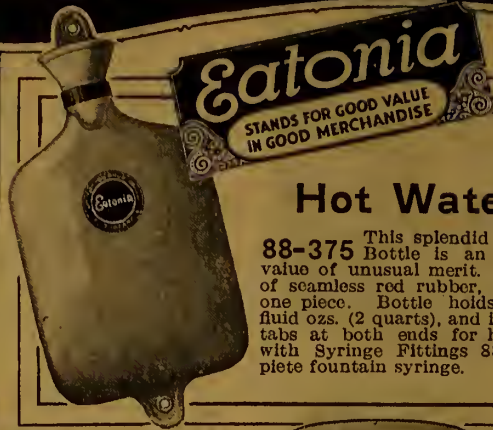

Seamless Hot Water Bottle

88-375 This splendid Hot Water Bottle is an EATONIA value of unusual merit. It is made of seamless red rubber, moulded in one piece. Bottle holds about 80 fluid ozs. (2 quarts), and is fitted with tabs at both ends for hanging. Can be used with Syringe Fittings 88-424 to make a complete fountain syringe. **1.50**

Complete Outfit

12.00



Tyrrell's J.B.L. Cascade

88-369. Patient's own weight forces water into bowel and flushes out descending colon. Rubber bottle holds about 3 quarts. Suitable for both sexes. Complete with small tin of J.B.L. Antiseptic Tonic, Restal Soap, Book on Health, also fittings and tubing. **12.00**

88-370. J.B.L. Antiseptic Tonic, for use in the Cascade. 1-lb. tin. **1.00**



Diamond Hot Water Bottle

88-403. Red rubber, all seams and joints reinforced. Loop on top, ringed tab on bottom. Capacity about 2 quarts. **1.75**

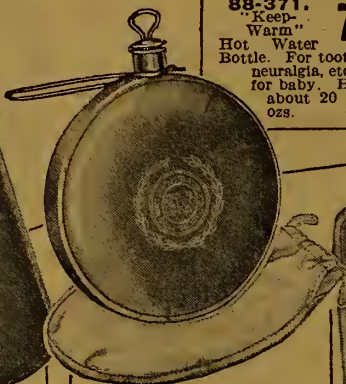

Made of Aluminum

88-372. Used as a bed or foot warmer, in car or sleigh. Exceedingly useful. Complete with cloth bag. Price..... **2.50**



Baby Size Hot Water Bottle

88-371. "Keep-Warm" Hot Water Bottle. For toothache, neuralgia, etc., or for baby. Holds about 20 fluid ozs. **75c**



Douche Can and Fittings

88-406 White Enameled Douche Can, for hospital and home use. Complete with fittings. Price..... **1.75**
88-407. Douche Can only. **1.25**
88-408. Fittings only. **50c**



Red Rubber Ice Bag

88-368. Bag is made of strong red rubber with tabs at both ends; wide mouth fitted with screw cap. Size 7 x 9 1/2 ins. **95c**



Leak Proof

88-374. A reliable bottle of red seamless rubber, moulded in one piece. Size about 60 fluid ounces. **1.65**



Shower Bath

88-402. About 5 feet of red rubber tubing, having in one end a cup, which fits over tap or faucet, and in other end a metal rose or sprayer. **1.25**



Keep Warm Bottle

88-373. Keep-Warm Moulded Hot-Water Bottle; red rubber, light in weight; strong one-piece construction. About 42 fluid ounces. **95c**



Internal Bath Outfit

88-405. A large, heavy Bag with large irrigation tubing and three hard-rubber pipes. Bag is open at top, giving added air pressure; moulded in one piece; holds about 2 qts. **2.25**

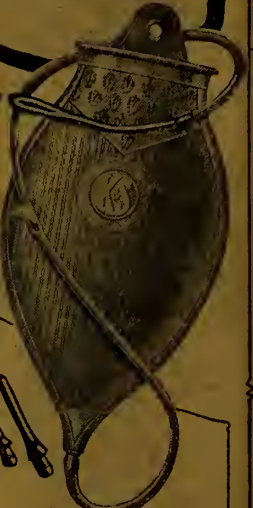

Fountain Syringe

88-404. Red Rubber, moulded in one piece. About 5 feet of red rubber tubing, shut-off clip and 3 hard-rubber pipes. **95c**



88-424. Syringe Fittings. Stopper, shut-off clip, 5 feet of red tubing with large bore, also set of three hard-rubber flow pipes. Complete..... **60c**



88-425. Red Rubber Enema Syringe, with hard-rubber connections, valve and sinker. Has three hard-rubber rapid flow pipes. Extra good value. Complete in box..... **90c**



88-423. DeVilbiss Atomizer No. 15. This is a well-known reliable Atomizer for spraying either oil or water. Price... **1.70**



88-421. Oil or Water Atomizer, nickel-plated with glass font. For throat or nose. Price... **1.25**

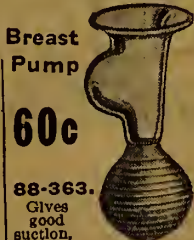

Breast Pump

60c

88-363. Gives good suction, and is easy to clean; rubber bulb wired on to glass receiver.



88-422. Atomizer Bulb of splendid quality rubber. Price..... **40c**

88-360. Nasal Syringe. Holds about 2 ozs. **30c**

88-361. Infant's Bulb holds about 1-oz. **20c**

88-362. Ear and Ulcer Syringe. Regular size **20c**



Rubber Gloves

88-400. Medium-Grade Gloves; 3 sizes only: 7, 8 and 9. Per pair..... **75c**

88-401. Gloves of superior quality, in sizes 7, 8 and 9. Price..... **1.00**
Rubber Gloves should be ordered one full size larger than your street glove. Wash with soap and water after using.

Douche Syringes

For Sanitary Reasons Not Exchangeable

Well-made Globe Spray Syringe **1.25**

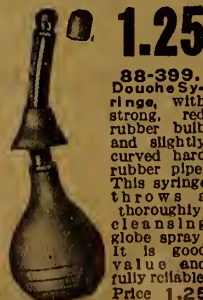

The "Marvel" Whirling Spray **3.25**

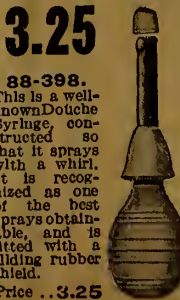

88-399. Douche Syringe, with strong, red rubber bulb and slightly curved hard rubber pipe. This syringe throws a thoroughly cleansing globe spray. It is good value and fully reliable. Price **1.25**

88-398. This is a well-known Douche Syringe, constructed so that it sprays with a whirl. It is recognized as one of the best of the best sprays obtainable, and is fitted with a sliding rubber shield. Price **3.25**

Rubber Urinals

For sanitary reasons we do not exchange.

Constructed to prevent any return flow. Please state which style is wanted.

For Males

88-357 For day use, as cut. Price.... **3.00**

88-358 For night use. Price.... **5.00**

For Females

88-432 For day use, as cut.... **4.25**

88-433 For day and night use.... **5.00**



Invalid's Air Rings

Sizes given are when inflated.

88-364. Invalid's Air Ring. Fine quality rubber. 14 ins outside diameter..... **1.75**

88-365. 15 ins. outside diameter. Price..... **2.00**

88-366. 16 ins. outside diameter. Price..... **2.00**

88-367. Rubber Bulb, for inflating Invalid Air Rings. Price... **50c**



White Enamel

88-359. This Enameled Urinal (for males) is strongly made from sheet metal and nicely enameled in white. An approved style, easily cleaned... **1.75**

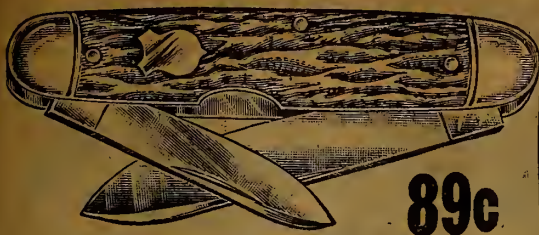

Sheffield Made

89c

30-9200. Heavy, well-built Pocket Knife; two hand-forged, polished fine steel blades; staghorn handle, brass lined; nickel-silver bolsters. Sheffield-made, well-finished.



GIRL GUIDES

30-9202. Girl Guide's Knife, all metal; nickel handle, fine steel blade and splicing awl. Sheffield-made. A well-made, moderately-priced knife. Price..... 50c



For Sportsmen

30-9204. Sportsman's Knife, Sheffield-made; has brass-lined staghorn handle, with nickel-silver bolster and shield; shackle for chain; contains 2 fine polished steel blades, corkscrew, leather punch or reamer, hoof hook, pick, tweezer and screwdriver. Price..... 1.50



30-9206. Beautiful pearl handle Pocket Knife, brass-lined; has 2 polished fine steel blades. In neat leather case. Sheffield-made. Price..... 1.50



All Knives on this page are shown 3/4 actual size

30-9208. The "Old Favorite" Jack Knife, Sheffield-made, has two fine steel, hand-forged blades properly hardened and tempered; brass-lined staghorn handle; nickel-silver bolster and cap. Price..... 1.00

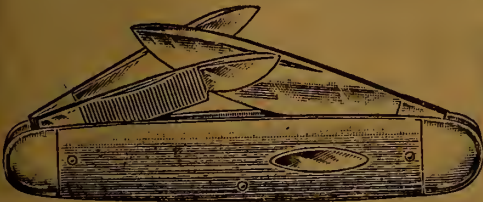

White Xylonite Handle

30-9210. Pocket Knife, with nail trimmer blade and 2 hand-forged polished steel cutting blades; white grained xylonite handle, brass-lined; bolstered ends. Sheffield-made. Price..... 1.00



30-9212. Fine quality pearl handle Pocket Knife, nickel-silver capped ends and shield; brass-lined; 2 highly-polished fine-quality steel blades. Sheffield-made. Price..... 1.25



Moderately Priced

30-9214. Two-Blade Pocket Knife, bone-stag handle; bolstered ends; brass-lined; convenient size. Price..... 50c

POCKET KNIVES

50c

REMARKABLE VALUE!

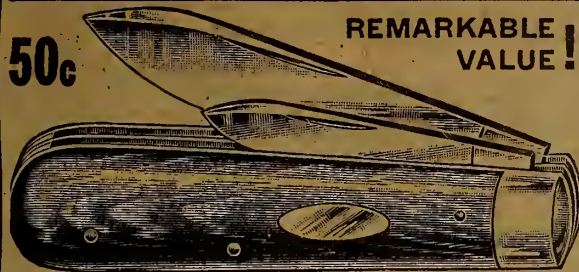

30-9216. Remarkable Value in a heavy black horn handle Jack Knife. Handle is brass-lined, has nickel-silver bolster and shield, and 2 polished steel blades. A well-made knife, and a splendid value for..... 50c

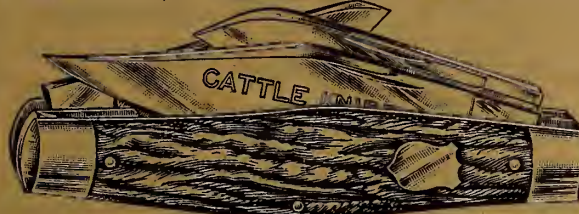

CATTLE

30-9218. Cattle Knife, staghorn handle, brass-lined; nickel-silver bolster; 3 hand-forged, polished, fine steel blades, firmly set—1 bowie, 1 spay and 1 square point; evenly tempered. Sheffield-made. Price..... 1.50

30-9170. Same Knife, in Stainless Steel throughout. (See page 366.) Price..... 2.50



30-9220. Grey Buffalo Horn, brass-lined; nickel-silver bolsters and shield; 2 polished fine steel blades. Price..... 50c

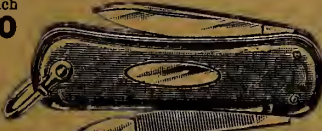

30-9222. Small, Useful Knife, with 1 blade and 1 nail trimmer; assorted colors; brass-lined, celluloid handles; shackle for attaching to watch chain or guard. Price..... 50c

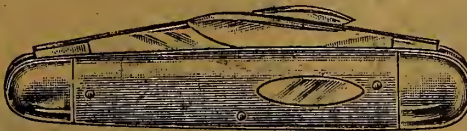

30-9224. Ivory Handle Pocket Knife, brass-lined, nickel-silver bolsters and shield; two polished, fine steel blades; popular smooth-handle knife. Sheffield-made. Price..... 75c



Boy Scouts

30-9226. Boy Scout Knife, composition handle, bolstered end; has one large, keen-edged blade and a splicing awl; shackle for attaching to a chain. Sheffield-made. Price..... 50c



Blade Locks in Position

30-9228. Lock Knife. A good substantial one-blade knife with lock spring. The blade is of best hand-forged steel, Sheffield-made and firmly set in staghorn brass-lined handle. Price..... 1.00

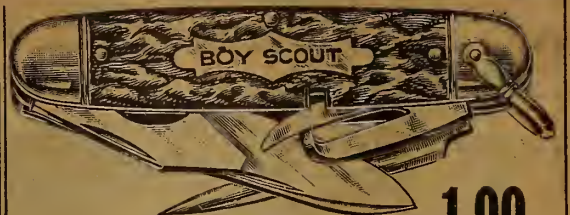

BOY SCOUT

Scouts! Look Here!

1.00

30-9230. Boy Scout Knife, staghorn handle; nickel-silver bolster and shield; brass-lined; shackle for chain. Contains highly-polished full-size blade, can opener, screwdriver, bottle opener and reamer. Excellent quality.

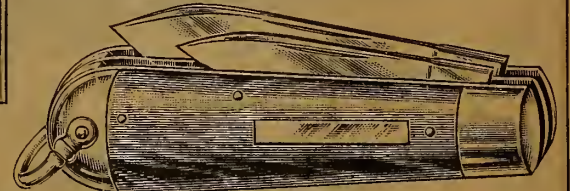

30-9232. Strong Jack Knife, Sheffield-made; 2 good blades; buffalo horn handle; nickel-silver bolster and cap; shackle for chain. Price..... 75c

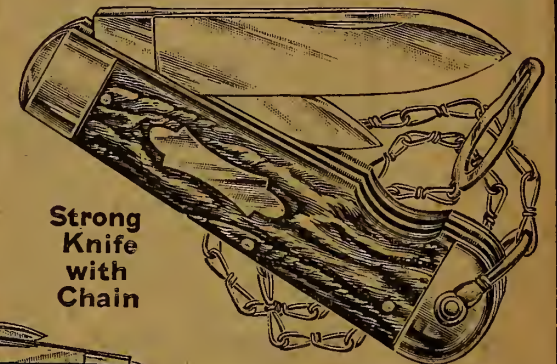

Strong Knife with Chain

30-9234. Jack Knife with Chain; Sheffield-made; has two good polished steel blades; brass-lined staghorn handle; nickel-silver cap and holster. Price..... 85c

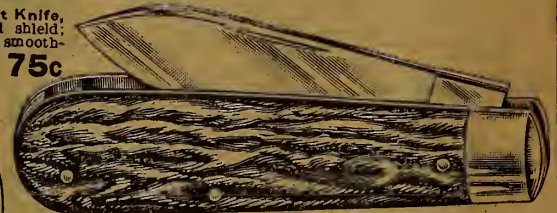

30-9236. Strongly-made 1-Blade Knife, bone-stag handle, bolstered and brass-lined. Price..... 25c



FARM KNIFE

A Good Knife—Well Made

30-9238. Sheffield-made Knife, has extra-quality hand-forged steel spear blade, spay blade, and belt punch or reamer; brass-lined, staghorn handle; nickel-silver bolsters. Price..... 1.50



30-9240. Useful 2-Blade Pocket Knife; bone-stag handle; low-priced at..... 25c



30-9242. Boy's Favorite Knife. Has 2 good steel blades in brass-lined, bone-stag handle, nickel-silver holster. Sheffield-made. Price..... 50c

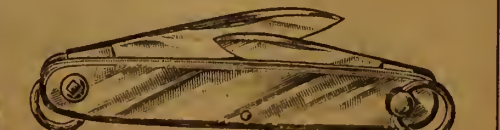

30-9244. Easy-Opening Knife, opens with rings at side; has nickel-plated slides and 2 good steel blades. Price..... 25c

THERMOS KITS



30-4100. 30-oz. size Thermos Bottle, black japanned case, aluminum cup, shoulder, base. 2.35

30-4102. Lunch Kit, heavy black enameled metal box with 2 locks and leather handle (acquired inside); contains 15-oz. Thermos bottle in enameled cover, with aluminum shoulder and cup. Complete 2.00

30-4104. Similar Kit, larger size, contains 23-oz. Thermos bottle in enameled, heavy nickel-trimmed case. Price, complete..... 4.00

30-4106. 15-oz. size Thermos Bottle, blue enamel case with aluminum cup and shoulder. Price.. 1.00

30-4108. Thermos Bottle Refill, 15-oz. size..... 85c

30-4110. Thermos Bottle Refill, 30-oz. size..... 1.75

FINE STAINLESS AND

ORDINARY STEEL CUTLERY

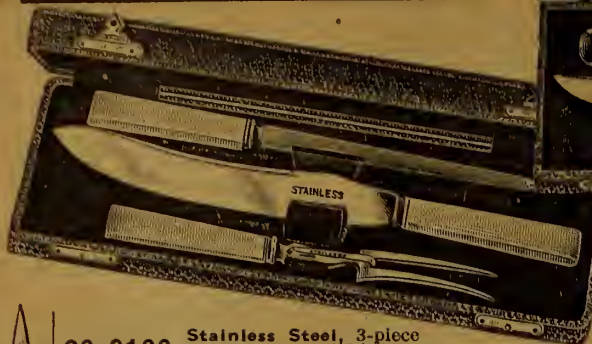

30-9100 Stainless Steel, 3-piece Carving Set. White grained square xylonite handles; 9-in. "Incomparable" blade; nicely cased. Sheffield made. Complete, per set. **6.50**



30-9104 Stainless Steel, 3-piece Carving Set. Stag horn handles, with E.P.N.S. ferrules, 9-in. slipper blade. Complete in neatly lined case. Sheffield-made. Per set. **6.25**
30-9116 Two-Piece Carving Set, (Knife and Fork), as above. Not cased. Per set. **4.25**



30-9106 Stainless Steel 3-piece Carving Set. Rounded handles, white grained xylonite, knife has 9-in. slipper blade. Cased in neat lined case. Sheffield-made. Complete, per set. **6.50**
30-9108 Two-Piece Carving Set (Knife and Fork), as above. Not cased. Per set. **4.25**

Buy Stainless Steel Cutlery It Is Worth While

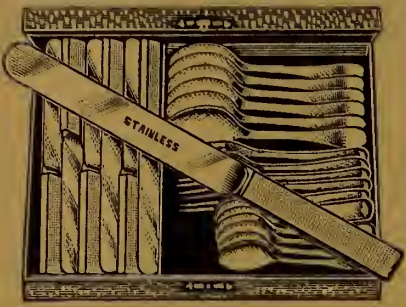

Good quality Stainless Steel Knives, Sheffield-made; swged and tapered blades; rounded white xylonite handles
30-9118, Dessert size **6 for 3.50** **30-9120**, Table size **6 for 4.25**

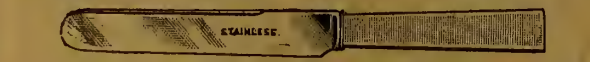

Good quality, well-finished, Stainless Steel Knives; swged and tapered blades. Square white xylonite handles. Sheffield-made.
30-9122, Dessert size, **6 for 3.50** **30-9124**, Table size **6 for 4.25**



The famous **Rus-nor-Stain** Knives, made by the R. F. Mosley Co., Ltd., Sheffield, of best quality stainless steel. They have white grained xylonite handles, flush holsters, swged slipper blades; neatly racked, six in a box.
30-9126, Dessert size **6 for 5.00** **30-9128**, Table size **6 for 6.00**
30-9130, Two-piece Carving Set to match. Set **5.00**

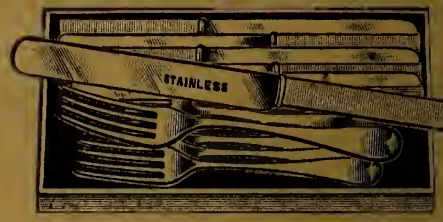

Set of 6 each Knives and Forks in rack box; the knives are stainless steel, with white xylonite handles; and the forks are made of stain-resisting nickel silver. All Sheffield-made.
30-9132 Dessert size... **6 Pairs for 4.50**
30-9134 Table size... **6 Pairs for 5.00**

30-9136 Stainless Steel Paring Knife, French make. Price. **25c**

30-9110 Sheffield Stainless Steel Paring Knife, ebony handle, 4-inch blade. Price. **50c**

Useful Gift—Great Value
30-9112, Useful 24-Piece Set, boxed in Brown crocodile leatherette case, padded top, and nicely lined. Consists of 6 square white xylonite-handled stainless steel dessert knives, 6 each stain-resisting nickel-silver dessert forks, dessert spoons and tea spoons. All Sheffield-made. Set complete in case. **7.95**



30-9114, Sheffield-made, fine quality, all stainless steel Table Knives; solid handle, straight blades; handle stainless steel, as well as blade. Table size only. Price **6 for 3.75**

TAG BARGAIN

Exceptional Value! Stainless Steel Knives

30-9144, Dessert Size **6 for 3.00** **30-9146**, Table Size **6 for 3.45**

By placing very large orders with the manufacturer of these famous Stainless Steel Knives, we have been allowed an exceptionally low buying price. We are passing this great advantage right on to our customers. The prices quoted offer a tremendous saving—make sure of yours—order right away. Handles are moulded end—white Xylonite—the Stainless Steel blades will not stain or rust.



30-9152, Polished Wood Salad Servers, smooth and well made. French manufacture. Per pair. **40c**

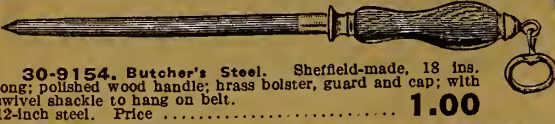

30-9154, Butcher's Steel. Sheffield-made, 18 ins. long; polished wood handle; brass bolster, guard and cap; with swivel shackle to hang on belt. 12-inch steel. Price **1.00**

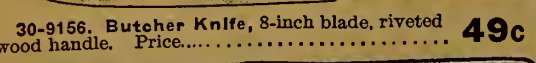

30-9156, Butcher Knife, 8-inch blade, riveted wood handle. Price. **49c**

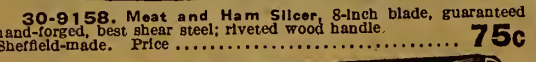

30-9158, Meat and Ham Slicer, 8-inch blade, guaranteed hand-forged, best shear steel; riveted wood handle. Sheffield-made. Price **75c**

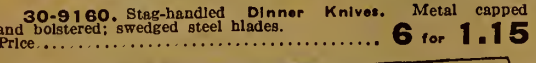

30-9160, Stag-handled Dinner Knives. Metal capped and bolstered; swged steel blades. Price **6 for 1.15**

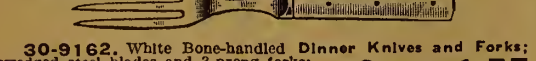

30-9162, White Bone-handled Dinner Knives and Forks; swged steel blades and 3-prong forks; riveted handles. Price. **6 Pairs for 1.75**

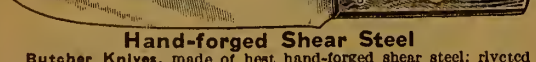

Hand-forged Shear Steel
 Butcher Knives, made of best hand-forged shear steel; riveted rosewood handles. Sheffield-made.
30-9164, 6-in. size... **50c** **30-9166**, 8-in. size... **75c**
30-9168, 10-in. size... **1.00**

Pocket Knife Stainless Steel

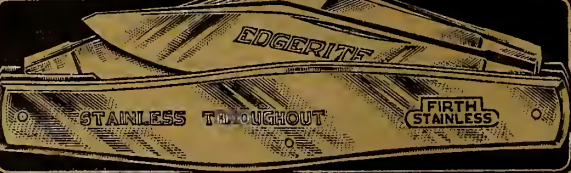

30-9170, Sheffield-made Cattle Knife of stainless steel throughout, handle, blades and springs. Positively will not rust or stain. Can be washed in hot water after using. Size about 4 ins. Has clipper blade, spay blade, and square point blade, all highly polished, and with keen-cutting edges. Price. **2.50**



30-9172, Inexpensive Carving Set, neatly cased, Sheffield-made. Knife has 9-inch blade, the 3 pieces have stag horn handles, iron-capped and E.P.N.S. ferrules. Per set. **3.95**

30-9138, Grapefruit Knife, stainless steel blade, polished wood handle. Price. **35c**

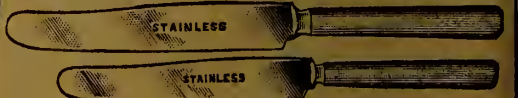

Wm. Rogers Co., solid handle, all Stainless Steel Knives, French shape blade.
30-9140, Dessert size... **6 for 4.00**
30-9142, Table size... **6 for 4.50**



30-9174, Sheffield-made Bread Knife, carved wood handle, and 7-inch polished steel blade. Price. **50c**



30-9178, Stag handle, 2-piece Carving Set, steel capped, knife has 9-inch "Incomparable" blade and fork has jockey guard. Sheffield-made. Per pair. **1.85**

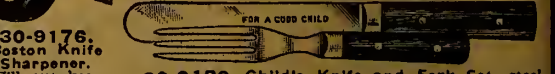

30-9176, Boston Knife Sharpener. Will put keen edge on all knives. **50c**

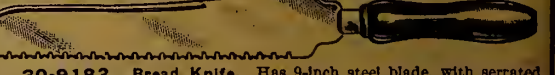

30-9180, Child's Knife and Fork Set, steel blades, riveted wood handles. Per pair. **25c**

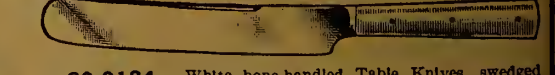

30-9182, Bread Knife. Has 9-inch steel blade, with serrated edge and polished wood handles. Price. **40c**



30-9184, White bone-handled Table Knives, swged steel blades, riveted handles. Price. **6 for 90c**

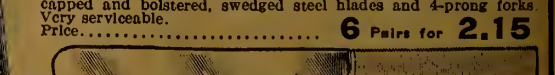

30-9186, Stag-handled Dinner Knives and Forks, metal capped and bolstered, swged steel blades and 4-prong forks. Very serviceable. Price. **6 Pairs for 2.15**

Plain steel Knives, Sheffield-made, with moulded white xylonite handles.
30-9188, Dessert size... **6 for 1.75**
30-9190, Table size... **6 for 2.00**

SHAVING OUTFITS AND BARBERS' NEEDS



30-9308 Standard "Auto-stop" Safety Razor Set. Leather-covered case, nicely lined; contains silver-plated razor, 10 blades and strop. Price..... **5.00**
30-9310 Same in nickel-plated case.... **5.00**



30-9302 Gillette "New Standard." The improved model Gillette Safety Razor and 10 blades in polished hardwood case. Price..... **5.00**



30-9304 The "Eldorado." Valet's Auto-Strop Razor Outfit, contains gold-plated razor, blade case, strop, and 2 blades in velvet-lined, black metal case. Price..... **1.00**

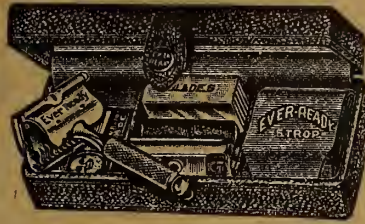

30-9306 A very compact outfit. "Ever-Ready" Combination Shaving Set contains razor, 7 blades, strop and automatic stopper in a neat velvet-lined case. Complete, per set..... **2.50**

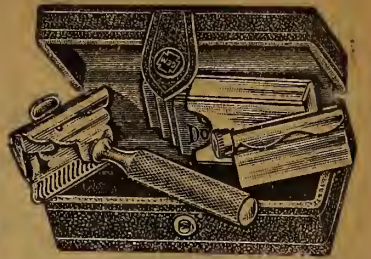

30-9300 The "Gem" Safety Razor Set contains razor, 7 blades and holder for stropping blades. Compactly fitted in a nicely covered and lined case. Price..... **85c**



30-9312 "Auto-Strop" Combination Outfit, leather-covered case, neatly lined; contains "Auto-Strop" razor, 10 blades, strop, shaving soap and shaving brush in separate silver-plated covers. Price..... **7.50**
30-9314 Strop only. Price..... **50c**

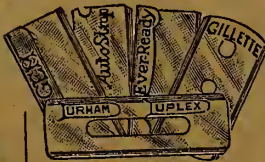

Razor Blades

30-9316 "Gem" Packet of 7..... **50c**
30-9318 "Auto-Strop" Packet of 10..... **75c**
30-9320 "Ever-Ready" Packet of 12..... **75c**
30-9322 "Gillette" Packet of 10..... **60c**
30-9324 "Durham Duplex" Packet of 5..... **50c**



30-9328 Kanner's Double-Edge Stropper for Gillette blades; blade reverses automatically each time the arm is depressed thereby sharpening all four sides of blade. Nickel-plated. Price... **1.50**

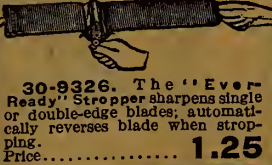

30-9326 The "Ever-Ready" Stropper sharpens single or double-edge blades; automatically reverses blade when stropping. Price..... **1.25**
30-9330 The "Sterling" Automatic Razor Stropper with accessories for stropping ordinary razor and all makes of Safety razor blades. Price..... **1.50**

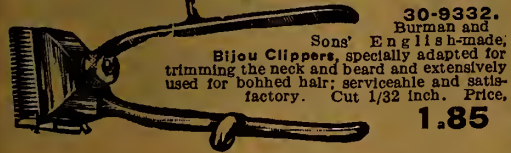

30-9332 Burman and Sons' English-made, Bijou Clippers, specially adapted for trimming the neck and beard and extensively used for bobbed hair; serviceable and satisfactory. Cut 1/32 inch. Price..... **1.85**

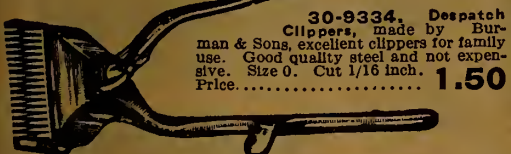

30-9334 Despatch Clippers, made by Burman & Sons, excellent clippers for family use. Good quality steel and not expensive. Size 0. Cut 1/16 inch. Price..... **1.50**

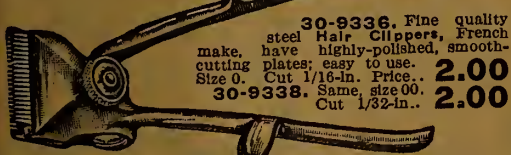

30-9336 Fine quality steel Hair Clippers, French make, highly-polished, smooth-cutting plates; easy to use. Size 0. Cut 1/16-in. Price... **2.00**
30-9338 Same, size 00. Cut 1/32-in... **2.00**

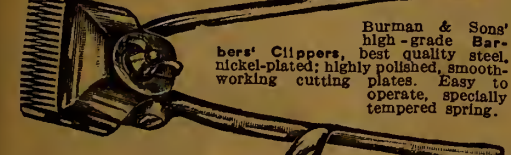

30-9340 Size 0, 1/16 inch..... **4.00**
30-9342 Same, Size 00, 1/32 inch..... **4.00**

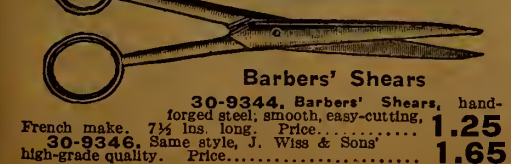

30-9344 Barbers' Shears, hand-forged steel; smooth, easy-cutting, French make. 7 1/2 ins. long. Price..... **1.25**
30-9346 Same style, J. Wiss & Sons' high-grade quality. Price..... **1.65**

SCISSORS



30-9370 Inexpensive steel Embroidery Scissors, French make, good value..... **25c**



30-9372 Fancy bow Work Scissors about 5 ins. long, fine quality steel, nickel-plated. Easy cutting. French make..... **50c**



30-9374 Round point Kindergarten Scissors, nickel-plated, fine for the children, have no dangerous points. **25c**

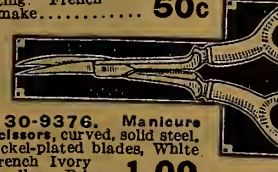

30-9376 Manicure Scissors, curved, solid steel, nickel-plated blades, White French Ivory handles. Price. **1.00**
30-9414 Nail Scissors. Similar style... **1.00**

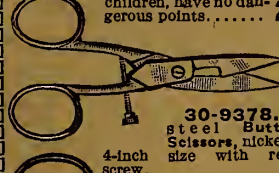

30-9378 Solid steel Button-hole Scissors, nickel-plated; 4-inch size with regulating screw. Price..... **45c**



30-9380 Sheffield-made Work Scissors, nickel-plated fine steel; size about 5 ins.; shaped bows. Price..... **50c**

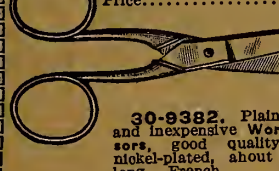

30-9382 Plain useful and inexpensive Work Scissors, good quality steel; nickel-plated, about 5 ins. long. French make. Price..... **35c**

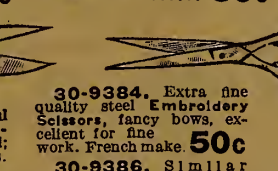

30-9384 Extra fine quality steel Embroidery Scissors, fancy bows, excellent for fine work. French make **50c**
30-9386 Similar style. Planner. Price..... **35c**

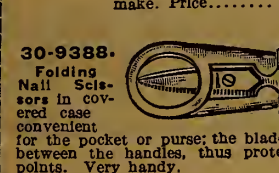

30-9388 Folding Nail Scissors in covered case convenient for the pocket or purse; the blades fold up between the handles, thus protecting the points. Very handy. Price..... **45c**

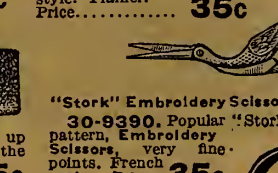

"Stork" Embroidery Scissors
30-9390 Popular "Stork" pattern, Embroidery Scissors, very fine points, French made. Price... **35c**

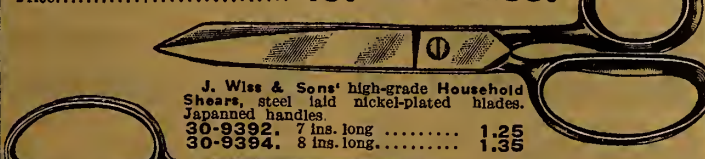

J. Wiss & Sons' high-grade Household Shears, steel laid nickel-plated blades. Japanned handles.
30-9392, 7 ins. long..... **1.25**
30-9394, 8 ins. long..... **1.35**

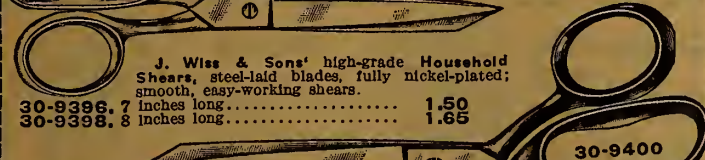

J. Wiss & Sons' high-grade Household Shears, steel-laid blades, fully nickel-plated; smooth, easy-working shears.
30-9396, 7 inches long..... **1.50**
30-9398, 8 inches long..... **1.65**

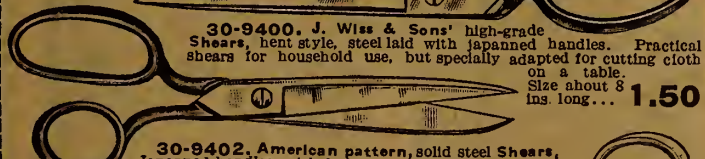

30-9400 J. Wiss & Sons' high-grade Shears, bent style, steel laid with japanned handles. Practical shears for household use, but specially adapted for cutting cloth on a table. Size about 8 ins. long... **1.50**

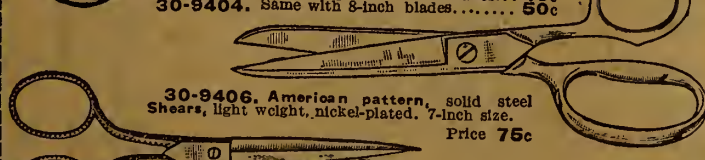

30-9402 American pattern, solid steel Shears, Japanned handles, nickel-plated 7-inch blades... **40c**
30-9404, Same with 8-inch blades..... **50c**



30-9406 American pattern, solid steel Shears, light weight, nickel-plated. 7-inch size. Price **75c**
30-9408 Hollow-ground Work Scissors, solid steel; nickel-plated, hammered-pattern handles: 6-inch size **60c**
30-9410 Fine quality solid steel Cutting-out Shears, nickel-plated all over; Sheffield-made. 7-inch size... **1.00**
30-9412 Same, 8-inch size..... **1.25**



Tremendous Value
30-9350 "Ever-Ready" Safety Razor, nickel-plated frame handle, blade holder and two blades in velvet-lined case. Complete..... **50c**



30-9348 The "Copley Gillette." Thin, compact case, covered and lined with washable imitation leather. Contains burnished, gold-plated Gillette Razor and box with one blade. Price... **1.00**



30-9353 Double Leather Razor Strop, specially prepared to give a keen, smooth edge. Separate leather for sharpening and finishing; about 2 1/2 x 2 1/4 ins. Swivel ring. Price..... **1.50**



30-9355 Double Razor Strop with prepared Canvas for sharpening and smooth leather for finishing. Price..... **75c**



30-9352 The "Wittl" 2-in-1 Single Razor Strop, best selected shell horsehide, broken in and specially prepared. Sharpens and finishes same time. About 2 1/2 x 2 1/4 ins. Price... **2.50**



30-9354 The "Barber's Special" Razor Strop; double leather; gilt detachable swivel top; specially prepared leather for sharpening and finishing. About 2 1/2 x 2 1/4 ins. Price..... **2.25**



30-9356 The celebrated "King Cutter" Razor; best grade steel, 3/4-in., full concave blade, highly polished; black vulcanite handle. Price..... **3.00**



30-9358 The famous "Bengali" Razor, made by Cadman & Sons, Sheffield; finest quality steel hardened and tempered by special process; full hollow ground, 3/4-inch blade; Ivory handle. Price..... **3.00**

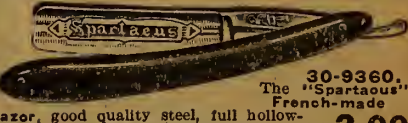

30-9360 The "Spartacus," French-made Razor, good quality steel, full hollow-ground blade, black vulcanite handle. Price **2.00**

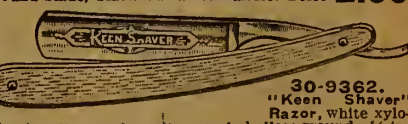

30-9362 "Kaon Shaver" Razor, white xylo-nite handle, good quality steel, hollow-ground, 3/4-in. blade. Made by Wade and Butcher, Sheffield. Price..... **1.50**



MAGIC RAZOR STROP PASTE
30-9364 Maglo Razor Strop Paste; a very little of this paste on your Razor strop gives wonderful results. Price..... **15c**

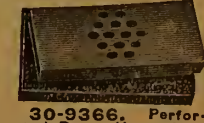

30-9366 Perforated Razor Hone about 4 1/2 ins. long... **85c**
30-9368 Same, about 3 1/2 ins... **40c**

"Adam" Community Plate

Renowned for high quality, excellent finish and long wear. Non-tarnishing flannel rolls for staple pieces and boxes for fancy pieces supplied. One initial engraved free.

SPoons	Price, per Half Doz.
31-8100. Coffee.....	4.25
31-8102. 5 O'clock Tea.....	4.25
31-8104. Tea.....	4.25
31-8106. Dessert.....	8.25
31-8108. Table.....	8.50
31-8110. Soup.....	8.50
FORKS	
31-8112. Dessert.....	8.25
31-8114. Table.....	8.50
KNIVES	
31-8116. Dessert, (Modelled handle).....	8.75
31-8118. Table, (Modelled handle).....	9.00
31-8120. Dessert, (Hollow handle), stainless steel blades.....	14.50
31-8122. Table, (Hollow handle), stainless steel blades.....	15.00
Price, each	
31-8124. Berry Spoon.....	3.75
31-8126. Sugar Spoon.....	1.60
31-8128. Gravy Ladle.....	3.25
31-8130. Meat Fork.....	2.75
31-8132. Pickle Fork.....	1.00
31-8134. Butter Knife.....	1.60
31-8136. Tomato Server.....	3.75

SILVER PLATED TABLEWARE

"Manchester"

A reasonably priced, plain grooved design, Wm. Rogers Co.'s R.C. quality plate.

30-8138. Tea Spoons.....	6 for 1.00
30-8140. Dessert Spoons.....	6 for 2.00
30-8142. Table Spoons.....	6 for 2.10
30-8144. Dessert Forks.....	6 for 2.00
30-8146. Table Forks.....	6 for 2.10
30-8148. Dessert Knives.....	6 for 2.40
30-8160. Table Knives.....	6 for 2.50
30-8162. Berry Spoon.....	Each.. 1.10
30-8164. Sugar Spoon.....	Each... 35c
30-8166. Gravy Ladle.....	Each... 1.00
30-8168. Meat Fork.....	Each... 85c
30-8169. Butter Knife.....	Each... 35c

"Commodore"

A very graceful pattern, simple in outline and elegant in design. Good quality silver plate and moderately priced. Made by the Canadian Wm. A. Rogers, Limited.

30-8274. Coffee Spoons.....	6 for 1.25
30-8276. 5 O'clock Tea Spoons.....	6 for 1.25
30-8278. Tea Spoons.....	6 for 1.25
30-8280. Dessert Spoons.....	6 for 2.25
30-8282. Table Spoons.....	6 for 2.50
30-8284. Soup Spoons.....	6 for 2.50
30-8286. Dessert Forks.....	6 for 2.25
30-8288. Table Forks.....	6 for 2.50
30-8290. Dessert Knives.....	6 for 3.25
30-8292. Table Knives.....	6 for 3.50
30-8298. Berry Spoon.....	Each... 1.50
30-8300. Sugar Spoon.....	Each... 50c
30-8302. Gravy Ladle.....	Each... 1.25
30-8304. Meat Fork.....	Each... 1.00
30-8306. Pickle Fork.....	Each... 50c
30-8308. Butter Knife.....	Each... 50c

"Adam" Haddon Plate



Silver-plated Tableware ranking with the best and compared with other high-grade silver-plate, offering a considerable saving. Sterling silver moulding on spoons and forks where wear occurs.

SPoons	Price, per Half Doz.
30-8312. Coffee.....	2.50
30-8314. 5 O'clock Tea.....	2.50
30-8316. Tea.....	2.50
30-8318. Dessert.....	4.00
30-8320. Table.....	5.00
30-8322. Soup.....	5.00
FORKS	
30-8324. Dessert.....	4.00
30-8326. Table.....	5.00
KNIVES	
30-8328. Dessert.....	4.00
30-8330. Table.....	4.25
30-8332. Dessert (Hollow handle), stainless blades.....	9.25
30-8334. Table, (Hollow handle), stainless blades.....	9.75
Price, each	
30-8336. Berry Spoon.....	1.75
30-8338. Sugar Spoon.....	75c
30-8340. Gravy Ladle.....	1.75
30-8342. Meat Fork.....	1.75
30-8344. Pickle Fork.....	60c
30-8346. Butter Knife.....	75c
30-8348. Tomato Server.....	2.75

1847 ROGERS BROS. WHEN ORDERING BE SURE TO STATE PATTERN DESIRED

1847 ROGERS BROS. FAMOUS TABLEWARE

Non-tarnishing flannel rolls for the staple pieces and boxes for the fancy pieces supplied free. We also engrave free of charge one initial on all 1847 Rogers Bros. patterns. Order pattern desired by numbers below.

Ambassador	Old Colony	Anniversary	Articles and Price
31-8180	31-8220	31-8258	Coffee Spoons..... 6 for 3.75
31-8182	31-8222	31-8260	O'clock Tea Spoons..... 6 for 3.75
31-8184	31-8224	31-8262	Tea Spoons..... 6 for 3.75
31-8186	31-8226	31-8264	Dessert Spoons..... 6 for 7.50
31-8188	31-8228	31-8266	Table Spoons..... 6 for 7.50
31-8190	31-8230	31-8268	Soup Spoons..... 6 for 7.50
31-8192	31-8232	31-8270	Dessert Forks..... 6 for 7.50
31-8194	31-8234	31-8272	Table Forks..... 6 for 7.50
31-8196			Dessert Knives (embossed handles)..... 6 for 4.75
			Table Knives (embossed handles)..... 6 for 5.00
			Dessert Knives (hollow handle), stainless steel blades..... 6 for 15.00
			Table Knives (hollow handle), stainless steel blades..... 6 for 15.00
			Berry Spoon..... 3.25
			Sugar Spoon..... 1.25
			Gravy Ladle..... 2.00
			Meat Fork..... 1.50
			Pickle Fork..... 1.50
			Butter Knife..... 1.50
			Tomato Server..... 3.50

31-8350 Cabinet with Drawer. Covered with black leatherette and nicely lined, containing 50 pieces "Manchester" pattern, as follows: 12 Teaspoons, 6 each Table Knives, Dessert Knives, Table Forks, Dessert Forks, Table Spoons, Dessert Spoons, 1 each Butter Knife and Sugar Spoon. Complete..... 22.30
31-8352. In "Chippendale" pattern 29.25

30-8354 Leatherette Cabinet, with drawer, nicely lined, containing 26 pieces "La France" silverware as follows: Six each Dessert Knives, Forks and Spoons, 6 Teaspoons, 1 each Butter Knife and Sugar Spoon. Complete..... 14.85
30-8356. Same, fitted with "Commodore" pattern..... 13.55

PEARL-HANDLED TABLEWARE

30-8358 Pie Knife, English-made, with pearl handle and silver-plated blade. Price..... 1.65

30-8362 English-made Fork has pearl handle, is silver-plated.. 55c

30-8366 Butter Knife, made in England, has pearl handle, and is silver-plated... 55c

30-8370. Berry Spoon, English made; pearl handle; silver-plated. Price..... 1.65

30-8360 Cake Knife, English-made, with pearl handle and silver-plated blade. Price..... 1.50

30-8364 Jam Spoon, English made; has pearl handle, and is silver-plated... 55c

30-8368 Cheese Server, English made; pearl handle; silver-plated..... 1.00

30-8372 English-made Meat Fork, has pearl handle, and is silver-plated. Price..... 1.65

Chippendale

A beautiful design of a distinctive character. "1881 Rogers A 1" quality silver plate.

30-8382. Coffee Spoons.....	6 for 1.50
30-8384. 5 O'clock Tea Spoons.....	6 for 1.50
30-8386. Tea Spoons.....	6 for 1.50
30-8388. Dessert Spoons.....	6 for 2.75
30-8390. Table Spoons.....	6 for 3.00
30-8392. Soup Spoons.....	6 for 3.00
30-8394. Dessert Forks.....	6 for 2.75
30-8396. Table Forks.....	6 for 3.00
30-8398. Dessert Knives.....	6 for 3.50
30-8400. Table Knives.....	6 for 3.75
30-8402. Berry Spoon.....	Each... 1.75
30-8404. Sugar Spoon.....	Each... 50c
30-8406. Gravy Ladle.....	Each... 1.50
30-8408. Meat Fork.....	Each... 1.25
30-8410. Butter Knife.....	Each... 50c

Mayfair

Wm. Rogers & Sons' silver plate, made in their fine "AA" quality, guaranteed to give good service. The "Mayfair" is a very pleasing pattern.

30-8412. Coffee Spoons.....	6 for 1.75
30-8414. 5 O'clock Tea Spoons.....	6 for 1.75
30-8416. Tea Spoons.....	6 for 1.75
30-8418. Dessert Spoons.....	6 for 3.20
30-8420. Table Spoons.....	6 for 3.50
30-8422. Soup Spoons.....	6 for 3.50
30-8424. Dessert Forks.....	6 for 3.20
30-8426. Table Forks.....	6 for 3.50
30-8428. Dessert Knives.....	6 for 4.45
30-8430. Table Knives.....	6 for 4.55
30-8432. Dessert Knives stainless steel blades.....	6 for 7.75
30-8434. Table Knives, stainless steel blades.....	6 for 8.00
Price, each	
30-8436. Berry Spoon.....	2.15
30-8438. Sugar Spoon.....	70c
30-8440. Gravy Ladle.....	1.60
30-8442. Meat Fork.....	1.35
30-8444. Pickle Fork.....	80c
30-8446. Butter Knife.....	80c
30-8448. Tomato Server.....	2.15

La France

A greatly appreciated pattern, heavily plated on nickel-silver base, with pure silver Wm. Rogers & Sons' renowned AA quality.

30-8460. Coffee Spoons.....	6 for 1.50
30-8462. 5 O'clock Tea Spoons.....	6 for 1.50
30-8464. Tea Spoons.....	6 for 1.50
30-8466. Dessert Spoons.....	6 for 2.75
30-8468. Table Spoons.....	6 for 3.00
30-8470. Soup Spoons.....	6 for 3.00
30-8472. Dessert Forks.....	6 for 2.75
30-8474. Table Forks.....	6 for 3.00
30-8476. Dessert Knives.....	6 for 3.88
30-8478. Table Knives.....	6 for 4.00
30-8480. Dessert Knives, stainless steel blades.....	6 for 6.75
30-8482. Table Knives, stainless steel blades.....	6 for 6.95
Price, each	
30-8474. Berry Spoon.....	1.75
30-8476. Sugar Spoon.....	50c
30-8478. Gravy Ladle.....	1.50
30-8480. Meat Fork.....	1.25
30-8482. Pickle Fork.....	60c
30-8484. Butter Knife.....	50c
30-8486. Tomato Server.....	1.75

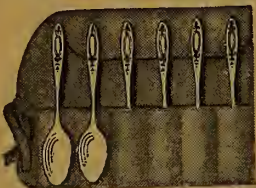

30-8374. Six "Adam" Community Plate Tea Spoons, in a non-tarnishing flannel roll. Set... 4.25
30-8376. Six "Old Colony" 1847 Rogers Bros. Tea Spoons in non-tarnishing flannel roll. 3.75



30-8378. Six Silver-plated Tea Spoons, "Bridal Wreath" pattern, in non-tarnishing roll. Set... 1.40
30-8380. Six Silver-plated Tea Spoons, "La France" pattern, in non-tarnishing roll. Set... 1.75



30-8488. 1 dozen "Manchester" Pattern Tea Spoons, in leather-covered case, nicely lined. Complete..... 3.00
30-8490. Same in "Commodore" pattern. Price... 3.50



30-8492. Six "La France" Pattern Tea Spoons, in leather-covered case, nicely lined. Complete..... 2.25
30-8494. Same with "Adam" Pattern Community plate spoons. Price..... 6.00



"Nevada" Nickel-Silver

Highly-polished, refined, nickel-silver Spoons and Forks, same color all through.

- 30-8496, Tea spoons, medium, 6 for 42c
- 30-8488, Tea spoons, large, 6 for 54c
- 30-8500, Dessert Spoons, 6 for 84c
- 30-8502, Table Spoons, 6 for 96c
- 30-8504, Dessert Forks, 6 for 84c
- 30-8506, Table Forks, 6 for 96c
- 30-8508, Nickel-plated solid handle Steel Knives, Dessert size, Price, 6 for 1.25
- 30-8510, Same, in Table size, 6 for 1.35

"Perfecto" Nickel-Silver
Is Stain-Resisting

"Perfecto" Nickel Silverware is English made. Substantial quality, highly polished and is stain-resisting. Unsurpassed for Restaurant or Household use. Kept bright by simply washing in warm water.

- 30-8530, Tea Spoons, 6 for 90c
- 30-8532, Dessert Spoons, 6 for 1.65
- 30-8534, Table Spoons, 6 for 2.25
- 30-8536, Dessert Forks, 6 for 1.65
- 30-8538, Table Forks, 6 for 2.25

Attractive and Inexpensive

Heavy-Weight Nickel-Silver

Nickel-silver Tableware, handsomely embossed design, made by the Canadian Wm. A. Rogers, Ltd., remarkable value.

- 30-8512, Tea Spoons, 6 for 59c
- 30-8514, Dessert Spoons, 6 for 1.05
- 30-8516, Table Spoons, 6 for 1.18
- 30-8518, Dessert Forks, 6 for 1.05
- 30-8520, Table Forks, 6 for 1.18
- 30-8522, Sugar Spoon, Each 20c
- 30-8524, Meat Fork, Each 40c
- 30-8526, Butter Knife, Each 20c
- 30-8528, Berry Spoon, Each 65c



Child's Set—Pretty Design
30-8540, Silver-plated Set for a child, good quality, knife, fork and spoon in nicely lined box. Price..... 1.00



Baby Spoon
30-8542, Baby Spoon, Bridal Wreath Pattern, silver-plated. Price..... 50c
30-8544, Baby Spoon, R. C. Rose Pattern, silver-plated. Price..... 35c

Order Christmas Goods Early



Sterling Silver Baby Spoon

30-8546, Sterling Silver Baby Spoon—dainty pattern—moderately priced..... 1.10
30-8548, "La France" pattern, silver-plated Baby Spoon. Price..... 65c



30-8550, Child's silver-plated Knife, Fork and Spoon Set, in lined box. "Red Riding Hood" pattern. Price..... 75c

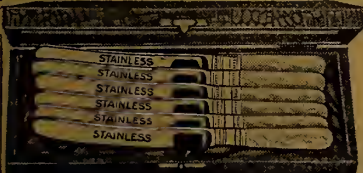

30-8552, Set of 6 pearl handle tea or fruit knives, stainless steel blades in suitable gift box. Price..... 6.00



Child's Set Pearl Handle
30-8553, English make; lined box; knife has pearl handle and silver-plated blade; spoon and fork silver-plated. Set... 1.25



This Set Would Make A Good Inexpensive Gift

30-8554, Six Teaspoons, sugar spoon and butter knife, "Manchester" pattern, silver-plate; complete in lined cardboard box. Price..... 2.00



Child's Set Moderately Priced
30-8556, Inexpensive Set for a child, Plain Handle Knife and embossed spoon and fork; silver-plated. Price..... 50c



Butter Spreaders

30-8558, Six silver-plated Butter Spreaders, "Bridal Wreath" pattern, in nicely lined box. Price..... 2.65
30-8560, Same in "La France" pattern. Price..... 4.00

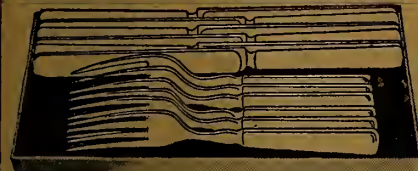

Rogers' Good Quality
30-8562, Wm. Rogers & Sons, 12 dwt. silver-plated, solid handle steel Knife and Fork Sets, 6 pairs in box. Dessert size, per set..... 6.15
30-8564, Table size, per set..... 6.30



30-8566, "Commodore" Pattern, silver-plated Berry Spoon and Meat Fork in nicely lined cardboard box. This set is also used as Salad Servers. Price... 2.50



30-8568, "Chippendale" Pattern Berry Spoon, "1881 Rogers" quality silver-plate. Price..... 1.75
For other styles of Berry Spoons see patterns on page 358.



Reasonably Priced
30-8570, Inexpensive silver-plated, 2 dwt. quality Knife and Fork Sets, solid handles; 6 each knives and forks in box. Dessert size, per set..... 2.80
30-8572, Table size, per set..... 3.10



30-8574, Flat Server for tomatoes, cucumbers, etc., silver-plated, "Chippendale" Pattern. Price..... 1.75
See page 358 for other designs.



Gravy Ladle—Attractive Pattern
30-8576, Gravy Ladle in the "La France" pattern Wm. Rogers silver-plate. Price..... 1.50
Gravy Ladles in other patterns on page 358.



Pickle Fork
30-8578, "La France" Pattern, silver-plated Pickle Fork, Wm. Rogers & Sons' fine quality. Price..... 60c



Fruit Knives
30-8580, Fruit Knives, six nicely boxed in Wm. Rogers & Sons, "Mayfair" pattern, silver-plate for..... 3.20

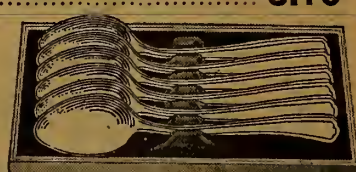

30-8582, Set of six "Manchester" Pattern Teaspoons in lined box. Price..... 1.15
30-8584, "Chippendale" Pattern. Price..... 1.65



Pie Server
30-8586, "Bridal Wreath" Pie Server in lined box, as illustrated.... 1.35
30-8588, "La France" Pattern, Pie Server in lined box. Price..... 2.50



Beautiful "Wellesley" Pattern, 26 Pieces

30-8608, Useful and inexpensive set of 26 pieces silver-plated Tableware made by Canadian Wm. A. Rogers, Limited. It is the "Wellesley" pattern, a beautiful floral design, and consists of 6 each Dessert size Knives, Forks and Spoons, 6 Teaspoons, 1 Butter Knife and 1 Sugar Spoon. Very low priced. Set complete..... 5.75

Wm. Rogers & Sons Silver-Plated Forks, solid handles.
30-8598, Dessert, 12 dwt., 6 for 3.08
30-8600, Table, 12 dwt., 6 for 3.15
30-8602, Dessert, 2 dwt., 6 for 1.40
30-8604, Table, 2 dwt., 6 for 1.55

Silver-Plated Knives

- 30-8590, Wm. Rogers & Sons, 12 dwt. silver-plated Knives solid handles. Dessert size. Price..... 6 for 3.08
- 30-8592, Same as above, Table size..... 6 for 3.15
- 30-8594, Same style, 2 dwt. quality, Dessert size, 6 for 1.40
- 30-8596, Same style, 2 dwt. quality, Table size, 6 for 1.55

Silver-Plated Forks

Wm. Rogers & Sons Silver-Plated Forks, solid handles.
30-8598, Dessert, 12 dwt., 6 for 3.08
30-8600, Table, 12 dwt., 6 for 3.15
30-8602, Dessert, 2 dwt., 6 for 1.40
30-8604, Table, 2 dwt., 6 for 1.55



Meat Fork
30-8606, "La France" Pattern silver-plated Meat Fork. Price..... 1.25
Other patterns listed on page 358.



A Set You Are Sure To Like—Priced Moderately

30-8610, Set of 6 each Knives and Forks, silver-plated in the "Commodore" pattern. Dessert size, per set..... 5.75
30-8612, Same as above, Table size, per set..... 6.25

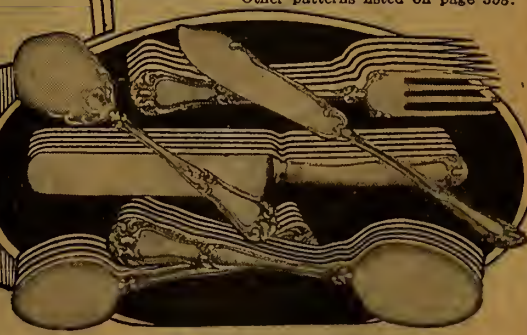

"Virginia" Pattern, Good Value

30-8614, Twenty-six pieces of the beautiful "Virginia" Pattern, nickel-silver Tableware, consisting of 6 each Dessert size Knives, Forks and Spoons, 6 Teaspoons, 1 Butter Knife and 1 Sugar Spoon. Made of polished, refined nickel-silver and gives long service. Set complete..... 3.98

SILVER-HOLLOW-WARE

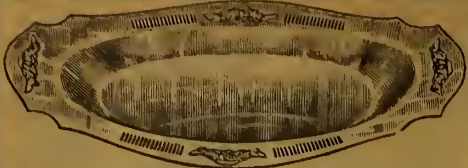

30-7000 Oval-shaped Bread Tray, in pierced design; silver-plated on heavy nickel base. Size about 13 ins. long; fancy pierce on each end. Price..... **3.50**



30-7002 Silver-plated Bread Tray, Britannia metal base, fancy beaded edge; word "Bread" engraved in centre of tray. About 13 1/2 ins. long. Price..... **1.95**

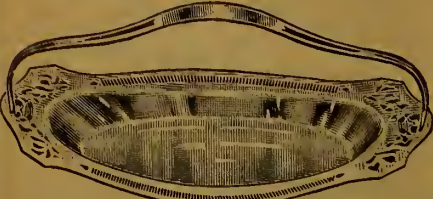

30-7004 English-made Roll Tray, silver-plated on nickel silver; pierce on side, fancy pierce on both ends; strong, pierced, stationary handle. Price..... **5.00**



30-7040. Silver-plated Mustard Jar, English-made; blue glass lining; complete with spoon..... **1.00**

30-7006 English-made Cut Glass Salad Bowl; silver-plated rim; about 6 3/4 ins. in diameter. Complete with silver-plated E.P.N.S. servers. Price..... **3.75**



30-7042. Three-piece Cruet; mustard jar, salt and pepper shakers; silver-plated pierced design frame and mustard top; glass spoon. Price..... **2.00**

30-7008 English-made Semi-porcelain Salad Bowl, silver-plated rim; rose pattern on bowl; silver-plated E.P.N.S. servers included. Price..... **3.95**



30-7010 Salad Bowl, pressed glass bowl with heavy silver-plated rim, about 8 ins. in diameter. A very popular design..... **1.95**



30-7012. Fruit Basket, silver-plated frame; fancy shaped handle and iridescent-colored glass bowl. Bowl is 9 ins. in diameter..... **2.65**



30-7058. Sugar Bowl and Cream Jug, silver-plated and polished; gilt lined; will match tea pot 30-7056. Price..... **5.00**



30-7066. Tea Strainer with container; silver-plated on nickel silver... **65c**



30-7068. Nut Bowl, crushed metal effect; silver-plated; gilt lined; squirrel handle. About 6 ins. in diameter. Price... **89c**



30-7074 Berry Bowl, Cream Jug and Sugar Bowl in silver-plated crushed metal effect, satin finish; gilt lined. Price..... **2.75**

"Old Dutch" Patterns are becoming very popular. Here are some extremely good pieces.



30-7014. Dutch Silver Design, Silver-plated Candlestick, heavily embossed figured design; stands about 6 ins. high. Price, each.... **2.50**



30-7016. Bon-Bon Dish, Dutch silver design, silver-plated; heavily embossed figured pattern; about 6 1/2 by 5 ins. Price... **1.00**



30-7018. Dutch Silver Design Crumb Tray, silver-plated; handsome embossed figured design. This is a most useful article, very reasonably priced..... **1.50**



30-7020. Dutch Design Silver-plated Candlestick, about 8 ins. high; French grey finish. Each... **1.50**



30-7022. Dutch Silver Design Silver-plated Vase, about 6 ins. high. Very dainty. Price, **1.00**



30-7026. Silver-plated Salt and Pepper Shakers, bright finish, colonial design; about 1 1/2 ins. high. Pair. **1.00**



30-7028. Silver-plated Salt and Pepper Shakers, bright finish, colonial design, about 2 1/2 ins. high, nicely boxed. Pair. **1.50**



30-7030. Cut Glass Salt and Pepper Shakers, pearl and sterling silver tops. Per pair..... **1.00**

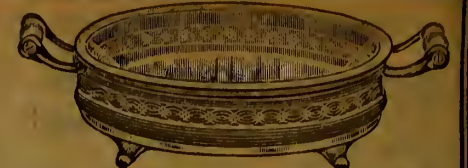

30-7032 Pierced Design Silver-plated Pie Plate, white ivory handles; Pyrex glass lining; four plain feet. A great value at. **3.50**



30-7034 Handsome Pierced Design Pie Plate, silver-plated on nickel silver; white ivory handles; white metal mounts, Pyrex glass dish, about 8 3/4 ins. in diameter. Price... **5.00**

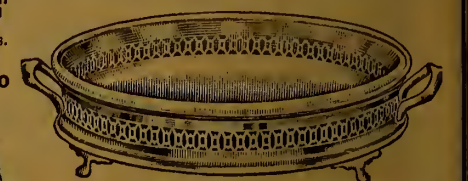

30-7036 Silver-plated on Nickel Silver Pie Plate, about 8 3/4 ins. in diameter; pierced design; plain feet and side handles; Pyrex glass lining. Price..... **2.50**



30-7038 Pie Knife, sterling silver handle; will match any pie plate shown in this catalogue. A very useful gift. Price..... **1.75**



30-7048. Silver-plated Vase on nickel silver; dainty, graceful design; about 5 inches in height. Weighted base.... **1.25**



30-7050. Attractive Vase, silver-plated stand; about 6 1/2 inches high. Amber-colored glass vase. Price **1.00**



30-7052 Dainty little Bud Vase, silver-plated, pierced design; cut glass vase; stands 7 inches high. With two artificial roses.. **75c**



EXCEPTIONALLY GOOD VALUE 5.00

30-7046 Handsome Oval Casserole, heavily silver-plated on Britannia metal base; pierced design with white ivory handles. Pyrex glass dish with floral cutting on lid. A strong substantial dish that will stand all kinds of wear and retain its handsome appearance. About 8 inches long. Specially priced at. **5.00**



30-7054 Pretty Silver-plated Dessert Set, bowl, gilt lining, fancy decorated edge; highly polished. Cream and sugar shaped handles. Price..... **2.75**

ORDER EARLY FOR CHRISTMAS



30-7056. Useful Tea Pot, silver-plated and highly polished, hard to beat for value. Price..... **5.00**



30-7060. Fancy Silver-plated Mayonnaise Dish; cut glass dish; silver-plated spoon; about 4 1/2 ins. wide. Makes a dainty gift. **1.85**



30-7062. Bon-Bon Dish, fancy pierced design, flounced border; strong handle; silver-plated. About 7 ins. in diameter. Price..... **1.50**



30-7064 Large Tea Pot, heavily silver-plated on Britannia metal base. A good family tea pot holding several cups of tea. Price..... **6.00**



30-7076. Silver-plated Flower Basket, pierced design, bright finish; inside holder for supporting flowers. Height about 15 ins. Price..... **6.75**



30-7070 Set of six Nickel-plated Nut Picks and one pair of nickel-plated Nut Crackers. Complete in box. Price..... **40c**

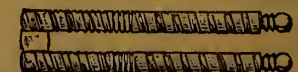

30-7072 Nut Crackers, nickel-plated. Price..... **20c**



30-7078 Combination Sugar Bowl and Spoon Holder, silver-plated top and base; satin-finished bowl with 12 silver-plated teaspoons. Price..... **3.95**



30-7080. Handsome Pierced Design Sandwich Tray, silver-plated on nickel-silver; about 9 1/2 ins. in diameter. A pleasing design. Price..... 3.50



30-7084. Butter Dish, silver-plated on nickel-silver; pierced design; frosted glass dish; silver-plated butter knife. English manufacture. 1.25



30-7086. Silver-plated Butter Dish, with Knife, about 6 ins. in diameter; engraved cover; pressed glass drainer; highly polished and finished; satin-finished, embossed feet. Price..... 3.00



30-7088. Decorated Butter Dish and Knife, semi-porcelain dish and plate; polished silver-plated cover..... 1.65



30-7094. Cut Glass Marmalade or Honey Jar; silver-plated cover and spoon. Price..... 75c

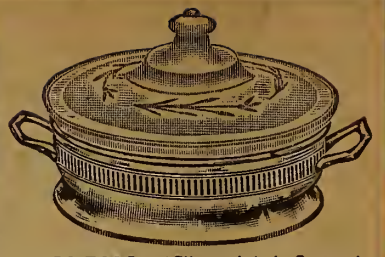

30-7096. Silver-plated Casserole, with bar piercing; fancy engraving on cover; Pyrex glass lining. Very good value at..... 3.95



30-7082. New Style Silver-Plated E.P.N.S. Sandwich Tray, with detachable centre bandle. Handsome pierced design; about 8 1/2 ins. in diameter. Price... 4.50



30-7090. English Shell Butter Dish, silver-plated on nickel-silver; frosted glass lining; about 4 1/2 ins. in diameter. Silver-plated butter knife.. 65c



30-7092. Butter Dish, hexagon shape, pierced design; E.P.N.S. Regis silver plate, English manufacture. 4-inch frosted glass drainer.. 1.75

To get the Best Results—do your Christmas Shopping Early.

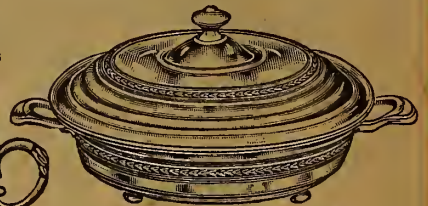

30-7098. Silver-plated Bake Dish, about 8 1/2 ins. in diameter; inside granite bowl; lid has fancy scroll design; stands on four round ball feet; substantial handles. Price..... 5.50



30-7114. Imitation Dutch Silver Tea Pot or Hot Plate Stand; useful and inexpensive; 6 ins. in diameter. Price.... 40c



30-7116. Tea Pot Stand, silver-plated, pierced design; removable cork mat. Price..... 1.65



31-7104. Child's Silver-plated Cup, goblet style, English-made; nickel-silver base. Name engraved free 1.50



30-7106. Child's Silver-plated Cup, satin finish, gilt lined; engraved with word "Baby". Size about 2 1/2 ins.. 75c



30-7108. Child's Silver-plated Mug, Humpty-Dumpty design; gold lining. An attractive present for a child. 1.00



Sterling Silver 31-7110. Child's Sterling Silver Cup, tankard style, engraved with name. Used as a Christening cup. Price 5.00



31-7112. Child's Silver-plated Cup, gilt lining; thread design; engraved with name. Price..... 1.25



30-7118. Massive Square Design Silver-Plated Candelstick, with conventional design, heavily weighted so that it will not topple over; stands about 9 1/2 ins. high. Each.. 2.50



30-7120. Handsome Plain Polished Silver-plated Three-Light Candelabra, colonial design. This is a wonderful value. Each..... 5.00



30-7122. Silver-plated Candelstick, colonial design, bright finish; about 5 1/2 ins. in height. Supplied with red wax candle. Each.. 1.25



Silver-Plated Tea Set

30-7126. Handsome Three-Piece Tea Set, heavily silver-plated; thread pattern; tea pot has best-resisting black fibred handle. Cream and Sugar are gilt lined. (Tray not included with set.) Extra special special value, at..... 12.50

Tray only

30-7128. Round bright burnished Tray or Walter, satin-finished centre, silver-plated on nickel-silver.. 6.00

12.50

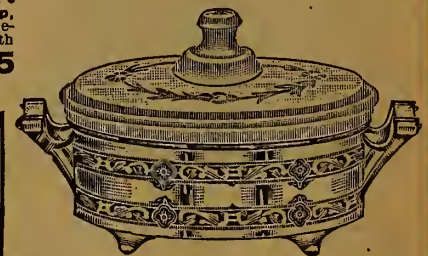

30-7100. Handsome 9-inch Casserole, silver-plated on nickel silver; white metal mounts; white glazed Iverold handles; Pyrex glass dish, floral cutting on lid. Price.... 7.50

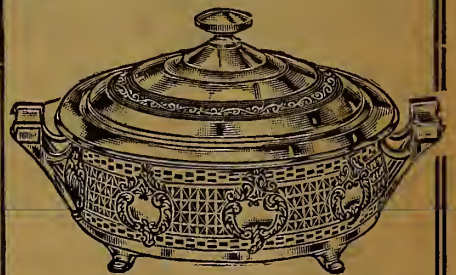

30-7102. Combination Baking Dish and Casserole; used as a bake dish for meat pies, or as a casserole for entrees. Silver-plated on nickel-silver base; prettily pierced and engraved. Has white Iverold handles, white metal mounts, and Pyrex glass lining. About 9 ins. wide. A most useful dish. Price... 10.00



30-7158. Handsome Cake Basket, Silver-plated on Nickel-silver, pierced design, 10 1/2 ins. long by 7 1/2 ins. wide; swing handle; four ball feet. Price..... 3.75



31-7130. E.P.N.S. Silver-Plated Napkin Ring, plain convex shape, engraved one initial.... 50c



31-7132. Sterling Silver Napkin Ring, pierced convex shape. Price 1.00



31-7134. Sterling Silver Napkin Ring, concave design; engraved with one initial. 1.00



30-7136. Biscuit Jar, semi-porcelain; silver-plated cover and rim; bandsome design of roses on bowl; plain silver-plated handle. Price..... 2.00



30-7138. Paisley Ware Sugar Bowl, English manufacture; set in silver-plated stand with silver-plated bandle. Silver-plated frame with spoon suspended from match. 2.00



30-7140. Cake or Macaroon Plate, silhouette-covered china, silver-plated stand; about 7 ins. in diameter. Price..... 1.00



30-7142. Fancy China Marmalade or Jem Dish, silver-plated frame and spoon; English manufacture. Price..... 1.25



30-7144. Jem or Marmalade Dish, prettily decorated rose porcelain dish, silver-plated frame with spoon suspended from handle. Price... 98c



30-7146. Marmalade or Honey Jar, with spoon; prettily-decorated, 6 cm porcelain jar; silver-plated cover and spoon.... 1.50



Eatonia STANDS FOR GOOD VALUE IN GOOD MERCHANDISE

30-7152. EATONIA Value Cake Basket, heavily silver-plated on nickel-silver base; pierced design, bright finish; swing handle; about 10 inches in width. English manufacture. Price..... 5.00

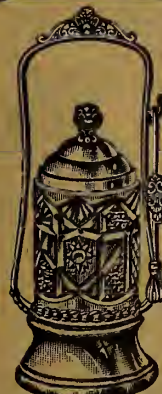

30-7154. Silver-plated Pickle Cruet with tongs; fancy crystal-color glass jar; polished silver-plated top and base. About 12 ins. high.. 2.35



30-7156. Scintilla Silver Polish. Most excellent for cleaning silver. About 9-ozs. in weight. 20c



30-7160. Cake Basket, Silver-plated on Nickel-silver; handsome pierced gallery border; swing handle. This is an extra large cake basket, being about 11 1/2 ins. in length and 8 1/2 ins. in width. Price..... 4.50

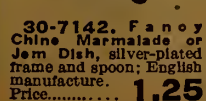

30-7148. English Honey or Marmalade Jar, fancy Paisley ware; silver-plated cover and spoon. A very dainty size fern little dish... 1.50

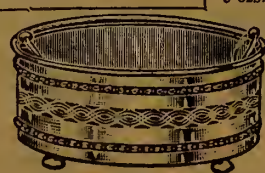

30-7150. Silver-plated Farn Dish, pierced design, about 6 1/2 ins. in diameter; removable earthenware lining, with handles; four ball feet. This is a good, common-sense size fern pot. Price..... 2.85



30-7162. Silver-plated Well and Tree Dish; silver-plated on nickel base; about 15 ins. in length by 11 1/2 ins. in width; white metal mounts. This is a most useful table piece, as it collects and preserves the gravy from the family joint. Price..... 8.00

TRAVELLING KITS

BELTS

PURSES



30-1202. Brush Set, folding leather case, brown alligator grain; contains 2 blackwood hair brushes and comb. Suitable gift for boy or bobbed hair girl. Price..... **1.50**

30-1208. Man's Dressing Case, Brown color, alligator grain leather; contains 1 ebony military hair brush with drawn bristles, clothes brush, comb, tooth brush holder and mirror **3.50**

30-1208. Man's Dressing Case, black beaver-grain leather, leather-lined; contains 2 ebony back military brushes, clothes brush, tooth brush holder, mirror, comb, file, case for shaving soap, case for shaving brush, also contains for Safety razor. Complete **7.50**

Moderately Priced

30-1200. Man's Dressing Case, black sheepskin leather; fancy lining; contains 2 ebony military brushes, comb, tooth brush holder, case for shaving soap, and case for shaving brush and covered mirror. Complete as described above..... **5.00**

Dressing Case

30-1204. Man's Dressing Case of solid cowhide leather with leather lining; contains 2 ebony military brushes, 1 clothes brush, comb, mirror, file, tooth brush holder, box for shaving soap and for shaving brush, also contains for Safety razor. Brown color. Complete **10.00**



30-1214. Saffian Leather Velvet-lined Sash Case. 1 pair each 6 1/2-in., 4 1/2-in. and Embroidery Scissors. All high-grade steel and hollow ground. Case complete..... **2.50**



30-1216. Grey fancy leather; nicely lined; mirror, compact and purse. Price..... **1.00**
30-1218. Same, Brown. **1.00**



A Pretty Design
30-1212. Women's Mesh Purse, silver-plated; size about 6 x 3 ins. Price..... **2.00**



30-1228. Black Split Hide Folding Music Case, nickel-plated handle bar and catches; entire music folded or flat; size when closed about 14 1/2 by 6 3/4 ins. Price.. **1.85**
30-1230. Same Style, in Brown, Pearl grain-finished leather. Price..... **1.85**



30-1232. Child's Silver-plated Mesh Purse. In a sturdy square frame, chain handle. good value, **50c**



The "Overnight" Bag

30-1210. Heavy Black Patent Cloth on substantial frame; nicely lined; double strap handle, safety lock catch. Size about 14 1/2 x 9 1/2 ins. Price..... **1.29**



Suede Leather-covered Buckle. Sizes 36 to 42. 3-inch **75c** each. 2-inch **50c** each.
30-1278. Black. **30-1284.** Black.
30-1280. Brown. **30-1286.** Brown.
30-1282. Grey. **30-1288.** Grey.



Neat perforated Suede Leather Belt; covered buckle. Sizes 36 to 42. 2 ins. wide.
30-1290. Black. **30-1292.** Brown.
30-1294. Grey. Each..... **50c**



Children's Patent Leather Belt; enameled trench buckle. 1/2-inch wide. Sizes 28 to 40.
30-1296. Black. **30-1300.** White. **17c**
30-1298. Red. Each.....



30-1260. Bandman's Style Black Music Case, split hide, pearl grained leather, nickel-plated handle bar. Takes full size music. Size 15 x 11 ins. Price..... **1.95**
30-1262. Same Music Case, Brown color. Price..... **1.95**

Purse With Fringed Edge

30-1242. Child's Suede Leather Purse, burnt leather design on front, a pretty fringed edge, and double strap handle. Price.. **39c**



30-1252. Grained Leather Purse, double opening; 3 1/2 ins. wide... **35c**
30-1254. Similar, one pocket. **25c**



30-1256. Child's Fancy Leather Purse; inside mirror; About 4 1/2 x 3 1/2 in. **25c**



30-1244. Heavy Black Patent Cloth Shopping Bag on frame; opens up wide for small parcels. Has stiff, metal-protected bottom so bag will stand up. Double handle, nickel-plated catch. About 11 1/2 x 8 1/2 in. Price **75c**

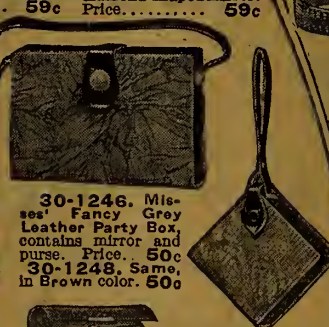

30-1258. Women's Brown Leather Purse, (English); five pockets; inside frame; nickel-plated catch; about 4 x 2 1/4 ins. Price.... **75c**
30-1246. Misses' Fancy Grey Leather Party Box contains mirror and purse. Price. **50c**
30-1248. Same, in Brown color. **50c**

Extra Large Suede-Finished Leather Shopping Bag, with round leather-covered handles. This is a roomy bag, suitable for shopping, outings or picnics. It is very much used just now, and is proving more and more popular. Size about 14 x 10 ins. This bag comes in three colors.

30-1220. Blue, with Grey trimmings. **1.50**
30-1222. Grey, with Purple trimmings. **1.50**
30-1224. Brown, with Tan trimmings. **1.50**



Patent Leather Belt with Enameled buckle. Sizes 36 to 42. 3-inch **75c** each. 2-inch **50c** each.
30-1302. Black. **30-1306.** Black.
30-1304. Red. **30-1308.** Red.
30-1310. 1-inch. Black, each, **35c**
30-1312. 1-inch. Red, each.. **35c**



Patent Cloth Belt; enameled, self-adjusting buckle. Size 36 to 42. 3-inch **35c** each. 2-inch **25c** each.
30-1314. Black. **30-1318.** Black.
30-1316. Red. **30-1320.** Red.



Suede Leather Belt, 1-in. wide; nickel buckle. Sizes 36 to 42. **30-1322.** Black. **30-1324.** Brown. **30-1326.** Grey. Each..... **35c**

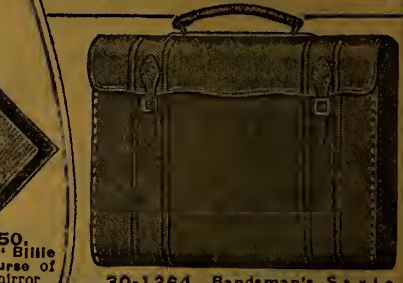

30-1264. Bandman's Style Brown Music Case, solid cowhide, hand-stitched; nickel-plated handle-bar and buckle. Takes sheet music 15 by 11 ins. Price... **4.75**
30-1266. Same Music Case, Black color. Price..... **4.75**

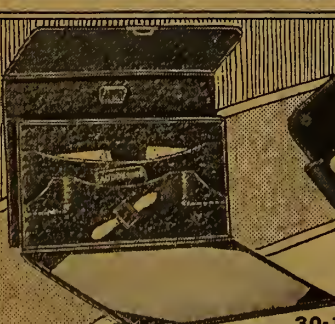

30-1268. Black Morocco-Grain Leather Writing Case, about 10 x 7 1/4 ins.; pockets for papers, envelopes, stamps, small address book; space for letter opener and pen; locks with a key. Safe and convenient for travelling or home use. Price..... **3.25**

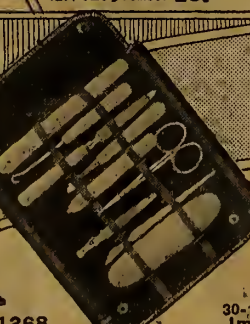

30-1270. Imitation Leather Folding Manicule Case, velvet-lined; contains 9 useful pieces, with White handles, nickel-plated blades. Complete..... **2.00**



30-1272. Imitation Leather Manicule Roll, green velvet-lined; contains 17 useful pieces of manicule instruments of White Enamel (grained celluloid), nickel-plated scissors. **5.00**



30-1274. Real Leather Folding Manicule Case, with fancy lining; contains 8 useful manicule pieces; pearl handle, nickel-plated blades. Price..... **3.00**



30-1276. Despatch Case (English); Brown, imitation alligator grained leather, with brown lining; contains blotter, pen, compartments for postcards, letters and writing paper; stamp holder; fastens with a key. Size about 12 x 8 ins. **3.00**

2⁹⁵ each THREE HIGH-GRADE BAGS 2⁹⁵ each

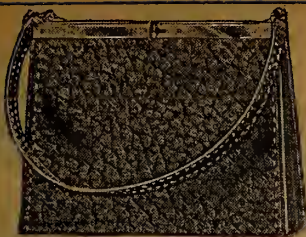

30-1100. Black Sac de L'Heure Bag, Beaver-grain leather; wide-opening bag, with fancy lining, mirror and purse; turn lock catch. Size about 7 1/4 x 5 1/4 ins. A smart and stylish bag... **2.25**
30-1102. Same Bag, Sand color... **2.25**
30-1104. Same Bag, Grey color... **2.25**



30-1112. Finest quality Black Patent Leather Under-the-Arm Bag, with outside hock pocket, Nickel-plated inner frame, wide-expanding pockets and ticket spaces; mirror and change purse. Sliding top handle. 10x4 1/2 ins. **2.95**



30-1118. French - Made Beaded Hand Bag, with handsome fringe; celluloid frame; fancy lining; inside mirror; beaded handle; conventional design in Oriental colors. Size about 8 1/2 x 7 1/2 ins. We consider this bag wonderful value at... **2.25**

Goat Leather

30-1106. Handsome Goat Leather Bag, wide-expanding gussets; two inside pockets; extra large mirror; double leather handle; leather flap fastener. Size 7 1/2 x 5 1/2 ins. Black color. **2.95**
30-1108. Same, in Brown... **2.95**
30-1110. Same, in Grey. Price... **2.95**



30-1120. Florentine Bag. A strikingly handsome leather bag, having smooth finish, gold tooling and beautifully designed Italian inlay on rich, dark brown background. Carried by handle or under arm. Inside frame and mirror. Size about 8 1/2 x 4 1/2 ins. Price **2.50**



30-1122. Under-the-Arm Bag in Black Beaver-grain leather; inside frame, purse and mirror, car ticket spaces, fancy lining; large back strap handle. Size 10x4 ins. Price **2.00**
30-1124. Same, in Brown.
30-1126. Same, in Grey. Each **2.00**



30-1140. Leather Under-the-Arm Bag, Spider-grain finish; inside frame, purse and mirror; top handle. Size 10 x 4 1/2 ins. Brown color. Wonderful value. Price... **1.50**
30-1142. Same Bag, in Grey. Price... **1.50**



30-1154. Velvet Calf Under-the-Arm Bag; sliding top handle; mirror, purse, inside frame, space for car tickets. There is wonderful wearing quality in this leather, and it should give good service. Size 10 x 5 ins. Brown color. **3.95**
30-1156. Same Bag in Grey color... **3.95**



30-1166. Patent Cloth Under-the-Arm Bag, cord tassel handle; inside metal frame and mirror. Size 10 x 5 ins. It has all the appearance of a patent leather bag, and is an outstanding value at... **1.00**



30-1168. Grey color Fancy-Grain Leather Under-the-Arm Bag, with wide-expanding gussets, fancy attractive lining, with inside purse and mirror. Turn key lock. Size about 10 x 4 1/2 ins. This purse will prove very serviceable. Price... **2.50**
30-1170. Same Bag, in Brown color. **2.50**



30-1128. Patent Leather Vanity Purse, with back handle, car ticket spaces, and inside frame. A really good value at this low price. Size about 6 1/2 x 3 1/2 ins. **1.25**

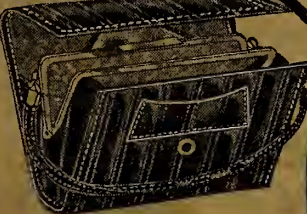

30-1144. Has wide-expanding pockets, inside frame and mirror, with space for car tickets. Useful top handle and square block bottom. Size about 6 1/2 x 4 1/2 ins. Price **1.50**



30-1146. Dainty, Stylish Fabric Bag, with silk striping; steel bead decoration on handkerchief pocket in front; cord handle and tassel; inside frame and mirror. A dressy bag for afternoon use, and extremely moderate in price. Size about 8 x 4 1/2 ins. Price... **1.50**

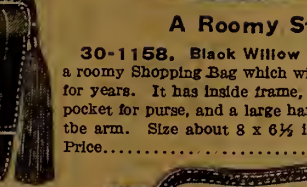

30-1172. Black Sac de L'Heure Bag of striped kid-finished leather, frame is jointed and will open up almost square, enabling you to put in small parcels. It has an inside purse and mirror, double strap handle and turn key lock. Size about 8 1/2 x 6 1/2 ins. A very convenient bag. Price... **2.25**
30-1174. Same Bag, in Grey color... **2.25**
30-1176. Same Bag, in Sand color... **2.25**

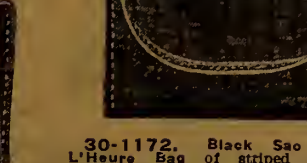

30-1178. Matinee Purse of Nile Calf leather; has inside purse and bevelled mirror, and a strap on back. This is a purse for dress occasions or for the younger woman. Sand color, alligator-grain leather. Size about 6 1/2 x 4 1/2 ins. Price... **2.75**
30-1180. Same Bag, in Grey color. Price... **2.75**



30-1130. English-Made Avenue Bag of Black Morocco leather. A stylish, roomy bag of durable quality; has four compartments—two are enclosed in a gilt metal frame; also has handkerchief pocket at back; leather-covered mirror and purse with chain attached to ensure safety. Writing tablet and pencil, an aid to stoppers; secure self-locking fastener. Size about 8 1/2 x 6 inches. **3.95**



30-1148. Soft kid-finished Leather Fouch Bag, almost oblong in shape; wide-opening pockets and inside frame with pocket; large handle for slinging on your arm. Very useful and very good value. Black color. About 8 1/2 x 5 ins. Price. **1.50**
30-1150. Same Bag, in Brown. Price **1.50**



30-1160. Sac de L'Heure Bag in Velvet Calf leather, which gives exceptional wear. Has wide-expanding compartments, inside frame and mirror; turn key lock, and double-top handle. Tan color. Size about 8 x 6 ins. Price... **3.95**
30-1162. Same Bag, in Grey color. Price... **3.95**

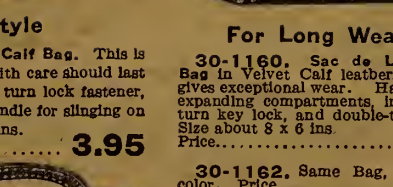

30-1182. Look at this for value. A Patent Leather Under-the-Arm Bag, with wide-expanding gussets; inside frame, holds purse, mirror and car ticket spaces. Has top handle and fancy catch. Size about 10 x 4 1/2 ins. **2.00**



30-1184. Beaver-Grain Avenue Bag. Inside frame, holds purse and mirror, also car ticket spaces. Almost square shape. This bag has proved a very popular style. Size about 7 1/2 x 5 1/2 ins. **2.00**
30-1186. Same Bag, in Brown color. **2.00**
30-1188. Same Bag, in Grey color... **2.00**

For Shopping

30-1114. Roomy, capacious Shopping Bag in smooth sheepskin leather. Has inside pocket, and is attractively lined; contains a diamond-shaped mirror. A good common-sense bag of durable quality. Black color. Size about 8 1/2 x 6 1/2 ins. Price... **2.95**

30-1116. Same Bag, in Brown color. Price... **2.95**



30-1132. Leather Hand Bag, in the popular alligator-grain; three wide-expanding pockets; inside metal frame; inside mirror. Grey color. Size about 5 1/2 x 4 1/2 ins. ... **1.00**
30-1134. Same Bag, in Brown **1.00**



30-1152. Large Under-the-Arm style Patent Cloth Bag, bandsomely embossed, with expanding gussets, inside frame, purse and mirror; top handle. Looks worth double the money. Price... **1.50**



30-1164. Glazed Alligator Grain-Finished Bag. Its rich dark brown hues make it a most attractive bag, and it will give good wear. Inside pocket and extra large mirror; top handle. Can be carried by handle or under the arm. Size about 10 1/2 x 4 1/2 ins. Price... **2.95**

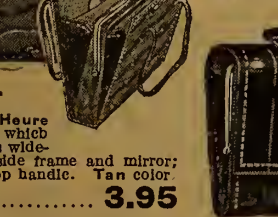

30-1180. Same Bag, in Grey color. Price... **2.75**



30-1184. Beaver-Grain Avenue Bag. Inside frame, holds purse and mirror, also car ticket spaces. Almost square shape. This bag has proved a very popular style. Size about 7 1/2 x 5 1/2 ins. **2.00**
30-1186. Same Bag, in Brown color. **2.00**
30-1188. Same Bag, in Grey color... **2.00**

THESE FIVE 1.50 EACH

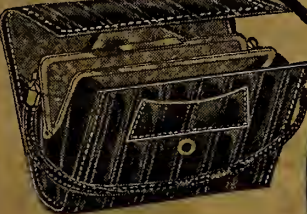

30-1144. Has wide-expanding pockets, inside frame and mirror, with space for car tickets. Useful top handle and square block bottom. Size about 6 1/2 x 4 1/2 ins. Price **1.50**



30-1146. Dainty, Stylish Fabric Bag, with silk striping; steel bead decoration on handkerchief pocket in front; cord handle and tassel; inside frame and mirror. A dressy bag for afternoon use, and extremely moderate in price. Size about 8 x 4 1/2 ins. Price... **1.50**

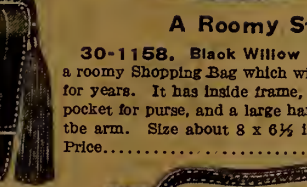

30-1148. Soft kid-finished Leather Fouch Bag, almost oblong in shape; wide-opening pockets and inside frame with pocket; large handle for slinging on your arm. Very useful and very good value. Black color. About 8 1/2 x 5 ins. Price. **1.50**
30-1150. Same Bag, in Brown. Price **1.50**

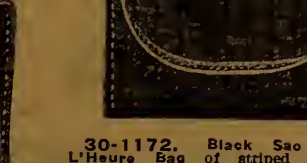

30-1152. Large Under-the-Arm style Patent Cloth Bag, bandsomely embossed, with expanding gussets, inside frame, purse and mirror; top handle. Looks worth double the money. Price... **1.50**

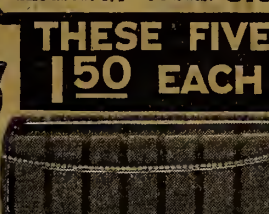

30-1146. Dainty, Stylish Fabric Bag, with silk striping; steel bead decoration on handkerchief pocket in front; cord handle and tassel; inside frame and mirror. A dressy bag for afternoon use, and extremely moderate in price. Size about 8 x 4 1/2 ins. Price... **1.50**

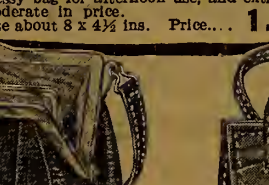

30-1148. Soft kid-finished Leather Fouch Bag, almost oblong in shape; wide-opening pockets and inside frame with pocket; large handle for slinging on your arm. Very useful and very good value. Black color. About 8 1/2 x 5 ins. Price. **1.50**
30-1150. Same Bag, in Brown. Price **1.50**

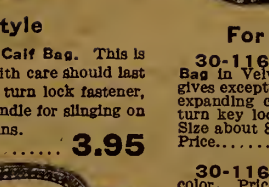

30-1152. Large Under-the-Arm style Patent Cloth Bag, bandsomely embossed, with expanding gussets, inside frame, purse and mirror; top handle. Looks worth double the money. Price... **1.50**



30-1152. Large Under-the-Arm style Patent Cloth Bag, bandsomely embossed, with expanding gussets, inside frame, purse and mirror; top handle. Looks worth double the money. Price... **1.50**



30-1148. Soft kid-finished Leather Fouch Bag, almost oblong in shape; wide-opening pockets and inside frame with pocket; large handle for slinging on your arm. Very useful and very good value. Black color. About 8 1/2 x 5 ins. Price. **1.50**
30-1150. Same Bag, in Brown. Price **1.50**



30-1152. Large Under-the-Arm style Patent Cloth Bag, bandsomely embossed, with expanding gussets, inside frame, purse and mirror; top handle. Looks worth double the money. Price... **1.50**

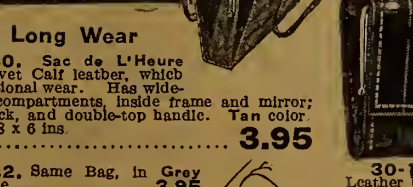

30-1152. Large Under-the-Arm style Patent Cloth Bag, bandsomely embossed, with expanding gussets, inside frame, purse and mirror; top handle. Looks worth double the money. Price... **1.50**



30-1152. Large Under-the-Arm style Patent Cloth Bag, bandsomely embossed, with expanding gussets, inside frame, purse and mirror; top handle. Looks worth double the money. Price... **1.50**



30-1152. Large Under-the-Arm style Patent Cloth Bag, bandsomely embossed, with expanding gussets, inside frame, purse and mirror; top handle. Looks worth double the money. Price... **1.50**



30-1152. Large Under-the-Arm style Patent Cloth Bag, bandsomely embossed, with expanding gussets, inside frame, purse and mirror; top handle. Looks worth double the money. Price... **1.50**

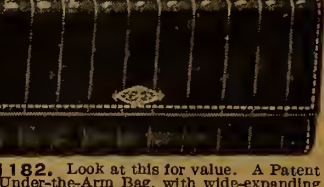

30-1152. Large Under-the-Arm style Patent Cloth Bag, bandsomely embossed, with expanding gussets, inside frame, purse and mirror; top handle. Looks worth double the money. Price... **1.50**



30-1152. Large Under-the-Arm style Patent Cloth Bag, bandsomely embossed, with expanding gussets, inside frame, purse and mirror; top handle. Looks worth double the money. Price... **1.50**



1.00 Buys This Good Set

Set 30-1328. Pair of Military Hair Brushes, full backs of blackwood; stiff bristles; in black pig-grain split hide leather case. Wonderful value.



Good Flexible Case

30-1332. Brown Morocco English-made Bill Case, containing identification space, compartment for motor license, cards and car tickets. No end to the wear of this case. Price..... **1.75**

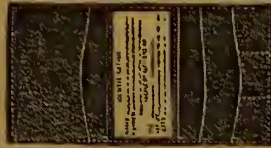

30-1346. Morocco Leather Bill Case, contains pockets for bills, cards, stamps, identification, etc. English-made. **1.00**

30-1348. Bill Case, as above, flap over one pocket. **1.50**



(Folded)

English Made

Alligator-Grain

30-1352. Alligator-Grain Leather Strap Purse, English-made; three separate compartments and flap; container for bills. Fastens with straps. Price..... **75c**



Drinking Cup

30-1356. Collapsible Aluminum Drinking Cup, in leather case. Price..... **25c**



30-1360. Morocco grain leather Folding Case for soft collars, with more lining. Size when closed 9 1/2 x 3 3/8 ins. Price..... **1.00**



30-1400. Powerful Field Glass, made by one of the leading optical manufacturers in Paris. The magnifying power of this glass is five times. Through it an object five miles distant will appear as though one mile away. A very fine glass for use on land or sea. **7.50**

THREE GOOD FIELD GLASSES



30-1402. Eight-Power 24 m/m Prism Binoculars, made by a famous French manufacturer. Magnify eight times. Separate focus on eye-piece makes it convenient for people whose eyes are optically different. Almost indispensable on farm or ranch; will add to your enjoyment of athletic games or races. Complete in leather case with carrying strap. Price..... **17.50**



30-1408. Boy Scout Field Glass, magnifies 3 1/2 times; small and light. Lenses are made of good material and objects are definitely and clearly seen. Leather-covered body with leather case. Price..... **5.00**



Solid Ebony Backs

30-1330. Pair of Ebony Military Brushes; good quality bristles in Black seal-grain leather case. **2.50** Set



30-1334. Folding Case for Soft Collars, in Brown buffed alligator-grain leather; nicely lined in watered silk effect. Size about 11 x 4 1/2 ins. Stamped "Soft Collars" in gilt on front. Price..... **1.50**



30-1350. Man's Alligator-Grain Leather Purse, contains five compartments; securely fastened with double button and flap over single pocket. Size 4 1/2 x 2 1/2 ins. Price. **75c**



30-1354. Comb and Manicure File, in leather case; about 4 1/2 ins. long. Price..... **25c**

5.00 SET

MEN! LOOK HERE!

A Useful Outfit

30-1344. Pair of extra good quality Ebony Military Brushes with fine bristles, also mirror and comb, complete in square leather case. This is an exceptional value, as the brushes and everything about the case are of very good quality. Price **5.00**



Collar Case

30-1336. Suede-finished Leather Collar Case, size about 7 ins. Brown colored leather. A good value at..... **1.00**



Brief Case

30-1338. Brief or Despatch Case, two compartments, made of Brown solid cowhide, hand-stitched; solid handle; nickel-plated catch and buckles; with key for safety locking. Size about 14 x 11 ins. Price..... **6.50**



Real Morocco

30-1340. Black Morocco Leather Collar Bag, 7-inch size; fancy lining; metal stud box in centre. Price..... **2.50**



Assorted Grains

30-1342. Collar Case, in Brown and Grey leathers; assorted grains; 7-inch size; fancy lining; gilt metal stud box in centre. Price..... **1.75**



Deep Purse

30-1358. Deep Purse of Sheepskin Leather, for bills and change. Double opening, nickel-plated frame about 6 1/2 ins. deep, 3 1/2 ins. wide.. **35c**



30-1362. Brown Alligator-grain Leather Handkerchief Case; matches No. 1334 Collar Case. Handy size for holding handkerchiefs or neckties. Price..... **1.50**



630-942. Pocket Knife and Waldemar Chain, rolled gold-plate; engine-turned design; good quality steel blades. Price.. **1.25**



630-944. Rolled Gold-Plate Pen Knife, with shackle; dainty engine-turned design; good quality steel blades. Price..... **2.00**



630-946. Rolled Gold-Plate Pocket Knife, fancy engine-turned design; shackle; nail file; one good steel blade. Price..... **2.25**

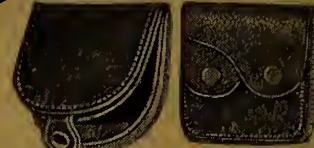

30-1364. Pigskin Leather Tray Purse, leather lined; about 2 3/4 ins. deep, 3 ins. wide. Price. **50c**

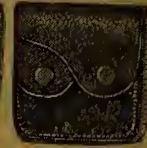

30-1366. Pigskin Leather Portsea Purse, about 3 ins. wide, 3 ins. deep; two pockets, **50c**



30-1368. Buxton Leather Key Case, holds six keys; black color leather.... **25c**



30-1370. Folding Metal Hanger, fits into imitation alligator-grain leather case; size when open about 15 ins. by 1 1/2 ins.. **50c**



30-1408. Very useful in examining pictures or reading small print. 4-in. diameter. **1.25**

30-1410. Same, 3-in. diameter. Price..... **85c**

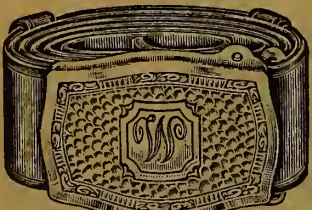

630-958. Silver-plated Buckle, cowhide belt attached; initial engraved on buckle. State initial wanted. Price..... **1.00**



30-1412. Smoked Glasses, amber color, for use when motor-ing, fishing, snowshoeing, skiing, etc. Vulcanite frames. Price..... **50c**

30-1414. Strong Case for above. Price..... **25c**



630-948. Gold-Plated Pen Knife; shackle for chain; shield for initials; plain engine-turned design; two good steel blades. Price..... **1.25**



630-950. Fancy Rolled Gold-Plate Two-color Pocket Comb, with shackle for chain. Price..... **1.00**

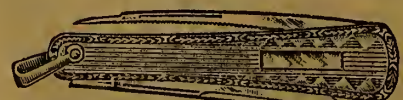

630-952. Fancy-shaped Rolled Gold-Plate Pen Knife; one steel blade, one nail file; shield for initials, shackle for chain; engine-turned design. Price..... **2.00**



630-954. Fancy engine-turned and engraved design Pen Knife, in rolled gold-plate; shackle for chain; one good steel blade and one nail file. Price..... **1.50**

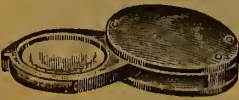

30-1422. Botanieta' Folding Glass; handy for carrying in vest pocket; has great magnifying powers. Price..... **1.00**



Sterling Silver Pencil Extra Good Value

630-966. Man's Sterling Silver Pencil, propels and re-pels; very handy. Has clip eraser and magazine for holding half a dozen leads; chased Sterling Silver barrel. **1.95**



A Pretty, Useful Pencil for Women

630-970. Sterling Silver Pencil, with ribbon attached. Price..... **50c**

SOLID GOLD WATCH CHAINS

- 630-800. 10k Gold Waldemar Pocket-to-pocket Watch Chain, 13 ins. long, solid links. Price..... **5.00**
- 630-802. 10k Gold Waldemar Watch Chain, 13 ins. long, fancy links... **8.00**
- 630-804. 14k Gold Waldemar Watch Chain, 13 ins. long; alternate white and green gold fancy links. Price.... **10.00**
- 630-806. 10k Waldemar Watch Chain, 13 ins. long; pretty patterns; alternate white and yellow gold links. Price..... **7.50**
- 630-810. 14k Gold Waldemar Watch Chain, 13 ins. long; solid bar links, alternate white and green gold. Price... **12.00**
- 630-812. 10k Gold Plain "Curb" Waldemar, 13 ins. long. Price..... **6.00**
- 630-814. 14k Gold Plain "Curb" Waldemar, 13 ins. long. Price..... **8.00**

Fine Jewelry For Men!



35c Per Pair

630-816. Snap Cuff Links, in octagon shape and platinum finish; pearl centre. Neat and serviceable.



50c Per Pair

631-818. Special value: 10k Gold Cuff Links, embossed border, bright finish; double ends; engraved with initials. Per pair..... **3.50**

631-820. Same, 14k gold. Pair **5.00**



50c Per Pair

630-822. Snap Cuff Links, with plain pearl tops correct style. Low-priced, but serviceable.

GOLD-FILLED WATCH CHAINS

- 630-824. Medium weight gold-filled Waldemar Chain, 13 ins. long... **1.00**
- 630-826. Fancy bar and link green gold-filled Waldemar Chain, 13 ins. long. **1.00**
- 630-828. Attractive, fancy-link gold-filled Waldemar Chain, 13 ins. long. Price..... **1.50**
- 630-830. Handsome green gold-filled Waldemar Chain, beautiful chased design; 13 ins. long. Price..... **3.00**
- 630-832. Gold-filled Waldemar Chain, exquisitely chased, good quality, 13 ins. long. Price..... **2.25**
- 630-834. Waldemar Watch Chain, alternate white and green gold-filled fancy bar links, 13 ins. long. Price..... **2.50**



2.75

631-844. Man's sterling silver Combination Belt Set; consists of buckle, and watch chain with belt slide. Shield for initials; engraved free. Neatly hoxed. Set... **2.75**



59c

630-846. Man's Dress Set. Gold-plated, set with mother-of-pearl; the pin, the clip and lever-hack cuff links. Set complete..... **59c**



1.75

631-848. Gold-plated Set, consists of belt buckle, Waldemar style watch chain, with 2-blade pocket knife attached; initials engraved free; nicely hoxed. Set complete... **1.75**

A Neat Set, Priced Low

- 630-836. 14k Gold Tie Pin, white gold mount; diamond centre. Price **10.00**
- 630-838. 10k Gold Tie Pin, set with topaz doublet. Price **2.50**
- 630-840. 14k Gold Tie Pin, with ruby doublet. Price **2.00**
- 630-842. 10k Gold Tie Pin, black onyx stone, set with brilliant. Price **2.50**



35c

630-862. Elegant design Cuff Links, platinum finish, fancy border, with mother-of-pearl centres. Per pair..... **35c**



1.00

631-864. Cuff Links, plain rolled-gold plate; a very popular style. Initials engraved free. Per pair..... **1.00**



1.25

630-866. Best quality English-made sterling silver Cuff Links, pearl centre. Pair..... **1.25**



4.50

631-868. 10k octagon Cuff Links. Bright bevel edges. Roman finish centre, engraved with initials. Nicely hoxed. Pair. **4.50**



50c

630-872. Oval, concave pearl Cuff Links. Per pair. **50c**



85c

630-878. 14k Gold Masonic Lapel Button, screw back. Price..... **85c**



50c

630-884. Odd-Fellows' 10k Lapel Button, screw back. Price..... **50c**



75c

630-880. Orange-man's Lapel Button, 10k gold, enamel emblem. Screw back.. **75c**



5.00

630-882. Blue Lodge Master Mason's Apron, fine quality sheepskin leather. Complete with leather case..... **5.00**

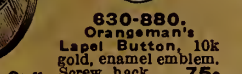

75c

630-886. 10k gold Columbus Lapel Button. Enamel emblem, screw back. Price.. **75c**

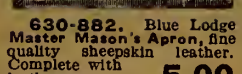

25c

630-890. Snap Cuff Links, pearl centre, with checked pattern and fancy border. Pair... **25c**

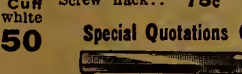

1.50

630-888. 14k gold Masonic Tie Pin. Price. **1.50**

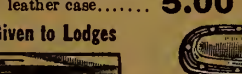

3.00

631-892. Our low-price 10k Gold Cuff Links; initials engraved free. Nicely hoxed. Per pair... **3.00**

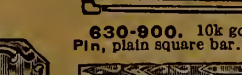

1.00

630-896. Handsome Clousonne enameled silver Cuff Links. Per pair..... **1.00**

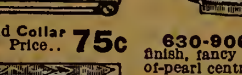

1.50

630-876. Masonic Cuff Links, gold-filled, with white gold-filled raised emblem. Per pair.. **1.50**



75c

630-900. 10k gold Collar Pin, plain square bar. Price.. **75c**

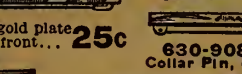

25c

630-902. Rolled-gold plate Collar Pin, engraved front... **25c**



15c

630-904. The "Bull Dog" Grip. Safety clasp for tie pins. Price..... **15c**

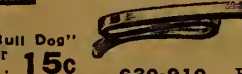

50c

630-910. Rolled-gold plate Collar Clip; holds secure and makes no holes. Price..... **50c**



25c

630-912. Lever-back Cuff Links, platinum finish, pearl top. Per pair..... **25c**

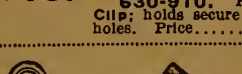

1.65

630-934. Man's Dress Set, containing cuff links and studs for evening wear; silver finish, pearl centres; in dainty gift box. Per set..... **1.65**



50c

631-916. Belt Chain, silver-plated, 2-color effect; shield for initial. Engraved free. Price.... **50c**

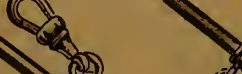

15c

630-920. Collar Button Set, rolled gold plate, pearl back. Set of 4. Price..... **15c**



1.00

631-922. 10k gold Oval Tie Clip, engraved initial.... **1.00**



15c

630-924. Carved Pearl Tie Clip, long style; holds firmly. Price..... **15c**



2.00

630-926. Gold-filled "Curb" pattern "Albert" style Watch Chain, 10 1/2 ins. long. Price.... **2.00**



2.00

630-928. "Dickens" style Gold-filled Watch Chain, 13 ins. long; sliding bar **2.00**



25c

630-930. "Curb" pattern, silver-plated "Albert" style Watch Chain, 10 ins. long. Price.. **25c**



10c

630-936. Lever-back Button. Price.. **10c**

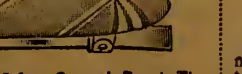

10c

630-938. Short-back Button. Price.. **10c**

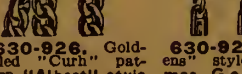

10c

630-940. Ball Top Front Button. Price.. **10c**

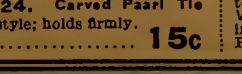

1.00

631-918. Man's Belt Set; handsome design, silver-plated. Consists of buckle, and chain with belt slide; two-color effect; shield for initials; engraved free. Price..... **1.00**



1.00

630-850. 10k Gold Tie Pin, neat pearl, set crescent, as shown. Price **1.00**



1.50

630-852. 10k Gold Tie Pin, pearl - set maple leaf design. Price **1.50**

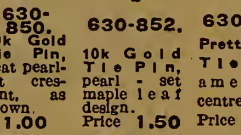

1.00

630-854. Pretty 10k Tie Pin, amethyst centre. Price **1.00**

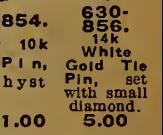

5.00

630-856. White Gold Tie Pin, set with small diamond. Price **5.00**



4.50

631-868. 10k octagon Cuff Links. Bright bevel edges. Roman finish centre, engraved with initials. Nicely hoxed. Pair. **4.50**



50c

630-872. Oval, concave pearl Cuff Links. Per pair. **50c**

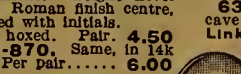

85c

630-878. 14k Gold Masonic Lapel Button, screw back. Price..... **85c**

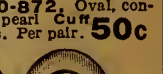

50c

630-884. Odd-Fellows' 10k Lapel Button, screw back. Price..... **50c**



75c

630-880. Orange-man's Lapel Button, 10k gold, enamel emblem. Screw back.. **75c**



5.00

630-882. Blue Lodge Master Mason's Apron, fine quality sheepskin leather. Complete with leather case..... **5.00**



75c

630-886. 10k gold Columbus Lapel Button. Enamel emblem, screw back. Price.. **75c**



25c

630-890. Snap Cuff Links, pearl centre, with checked pattern and fancy border. Pair... **25c**



1.50

630-888. 14k gold Masonic Tie Pin. Price. **1.50**



3.00

631-892. Our low-price 10k Gold Cuff Links; initials engraved free. Nicely hoxed. Per pair... **3.00**

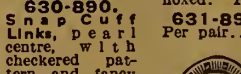

1.00

630-896. Handsome Clousonne enameled silver Cuff Links. Per pair..... **1.00**

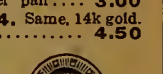

1.50

630-876. Masonic Cuff Links, gold-filled, with white gold-filled raised emblem. Per pair.. **1.50**



75c

630-900. 10k gold Collar Pin, plain square bar. Price.. **75c**



25c

630-902. Rolled-gold plate Collar Pin, engraved front... **25c**



15c

630-904. The "Bull Dog" Grip. Safety clasp for tie pins. Price..... **15c**



50c

630-910. Rolled-gold plate Collar Clip; holds secure and makes no holes. Price..... **50c**



25c

630-912. Lever-back Cuff Links, platinum finish, pearl top. Per pair..... **25c**

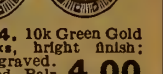

1.65

630-934. Man's Dress Set, containing cuff links and studs for evening wear; silver finish, pearl centres; in dainty gift box. Per set..... **1.65**



50c

631-916. Belt Chain, silver-plated, 2-color effect; shield for initial. Engraved free. Price.... **50c**



15c

630-920. Collar Button Set, rolled gold plate, pearl back. Set of 4. Price..... **15c**



1.00

631-922. 10k gold Oval Tie Clip, engraved initial.... **1.00**



15c

630-924. Carved Pearl Tie Clip, long style; holds firmly. Price..... **15c**



2.00

630-926. Gold-filled "Curb" pattern "Albert" style Watch Chain, 10 1/2 ins. long. Price.... **2.00**



2.00

630-928. "Dickens" style Gold-filled Watch Chain, 13 ins. long; sliding bar **2.00**



25c

630-930. "Curb" pattern, silver-plated "Albert" style Watch Chain, 10 ins. long. Price.. **25c**



10c

630-936. Lever-back Button. Price.. **10c**



10c

630-938. Short-back Button. Price.. **10c**



10c

630-940. Ball Top Front Button. Price.. **10c**



1.00

631-918. Man's Belt Set; handsome design, silver-plated. Consists of buckle, and chain with belt slide; two-color effect; shield for initials; engraved free. Price..... **1.00**

Rings of Almost Every Description

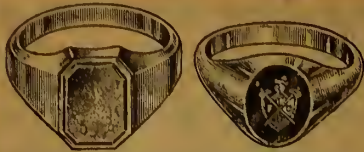

630-600. Man's 10k Gold Ring, set with finely marked Bloodstone, a dark green stone with red spots. Sizes 8 to 11. Price..... 5.50

630-602. 10k Gold Ring, Knights of Pythias Emblem, set in black enamel. Sizes 8 to 11. Price..... 3.50



630-604. 10k Gold Ring, Oddfellow's Emblem, set in blue enamel. Sizes 8 to 11. Price..... 3.50

630-605. 14k Gold Ring, Masonic Emblem engraved in Ruby doublet stone. Gold Inlaid. Sizes 8 to 11. Price..... 10.00

630-608. 14k Gold Ring, Black Onyx stone, engraved with Masonic Emblem. Gold Inlaid. Sizes 8 to 11. Price..... 8.50

630-610. 14k Gold Ring, Masonic Emblem set in blue enamel. Sizes 8 to 11. Price..... 5.00

630-612. 10k Gold Ring, Orangeman's Emblem set in red enamel. Sizes 8 to 11. Price... 3.50



630-818. Man's 10k Gold Ring, good weight, set with Cabachon cut Ruby doublet. Sizes 8 to 11. Price... 7.50

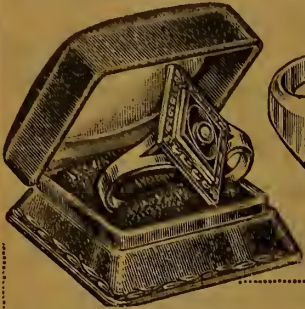

Good Value 2.75

630-702. Good value indeed is this stylish Black Onyx and Pearl Ring. It is made of 14k gold, with white gold front, in sizes 5 to 8. Supplied in a dainty gift box.



631-618. Men's 10k Gold Signet Ring, engraved free. Sizes 8 to 11. Price 5.00

631-620. Same. 14k gold.. 7.00

631-622. Man's 10k Gold Signet Ring, engraved free. Sizes 8 to 11. 3.95

631-624. Same, in 14k gold. 5.00

631-748. Similar ring 14k extra heavy. Price..... 7.50

631-626. 10k Gold Signet Ring, engraved shank; beveled top; engraved free. Sizes 8 to 11. Price. 6.75

631-628. Man's 10k Gold, shield-shape Signet Ring. Engraved free. Sizes 8 to 11. Price. 3.95

630-630. Man's Claw Set Ring, 10k gold; dark red Garnet stone. Sizes 8 to 11. Price. 5.00

631-632. Man's solid 14k Green Gold Signet Ring. Chased shoulder, beveled shank, square top. Initials engraved free. Sizes 8 to 11. Price. 9.00



Don't Miss This Value

Man's 14k Gold Ring 5.00

631-634. Very Special Value. Man's 14k Gold Signet Ring, octagon-shaped top; fancy engraved panel either side. Initials engraved free. Sizes 8 to 11.



631-636. Misses' 10k Gold Signet Ring; one initial engraved free. Sizes 4 to 7. 1.00

630-638. 10k Gold Gem Ring, set with artificial Pearls and Ruby. Sizes 5 to 8. 1.75

631-640. Woman's 10k Gold Signet Ring; engraved free. Sizes 5 to 8. 2.00

631-642. Woman's Signet Ring, 10k gold; engraved free. Sizes 5 to 8. 2.50

631-644. Same, in 14k gold. 3.85

631-646. Misses' Signet Ring, 10k gold. Initials engraved free. Sizes 4 to 7. 2.50

631-648. 10k Gold Signet Ring, for boys or misses. Sizes 5 to 8. Initials engraved free. 1.75



630-650. Genuine Amethyst stone (purple) set in fancy 10k green gold mount. A beautiful dress ring. Sizes 5 to 8. Price. 5.50



630-652. Woman's 10k Gold Gem-set Buckle Ring. An old favorite. Sizes 5 to 8. Price. 2.50



630-654. Pretty 10k Gold Ring, set with 2 pearls and 1 ruby doublet stones. Sizes 5 to 8. Price. 4.50



Engraved Wedding Rings

630-676. 18k White Gold Ring, floral design engraved all round. Medium weight. Price..... 7.50

630-678. Same, in 18k yellow gold. Sizes 5 to 10. Price..... 7.50

DIAMONDS

631-718. 14k Gold Shank, 18k White Gold top, fancy pierced design. 3 Blue-White diamonds in basket settings. Sizes 5 to 8. 22.50

631-720. 18k White Gold pierced pattern Ring, single diamond; fine blue-white stone. Sizes 5 to 8. Price.... 100.00

631-722. Diamond Cluster Ring, 14k gold, fancy mount, with 18k gold white setting. Reasonably priced. Sizes 5 to 8. Price..... 27.50

631-724. 18k Gold Ring, white gold crown, Tiffany setting, 3 selected blue-white diamonds. Sizes 5 to 8. Price..... 45.00

631-726. Solitaire Diamond Ring, 18k gold, platinum crown. Tiffany setting. Sizes 5 to 8. 100.00

631-728. Solitaire Diamond Ring, 18k gold, platinum crown. Tiffany setting. Sizes 5 to 8. 75.00

A Beautiful Ring

631-730. Remarkably good value. Sparkling Diamond Solitaire Ring, fine quality blue-white stone. 18k fancy gold mount, white gold crown. Sizes 5 to 8. Price..... 50.00

631-732. Solitaire Diamond Ring, 18k gold, platinum crown, Tiffany setting, blue-white stone. Sizes 5 to 8. Price..... 50.00

631-734. Solitaire Diamond Ring, 18k gold, platinum crown, Tiffany setting, blue-white stone. Sizes 5 to 8. Price..... 25.00

631-736. 18k White Gold, Marquis style Ring, set with 3 blue-white diamonds. Sizes 5 to 8. Price.... 27.50

631-738. Sparkling Diamond, set in 18k White Gold Ring; basket setting. Sizes 5 to 8. Price.... 15.00

631-740. 14k Gold Solitaire Diamond Ring, showy Tiffany setting. Engraved shoulder. Sizes 5 to 8. Price.... 22.50

631-742. 14k Gold Solitaire Diamond Ring, showy Tiffany setting. Sizes 5 to 8. Price..... 15.00

631-744. Diamond Ring, single stone, 14k yellow gold; white gold shoulders and crown. Sizes 5 to 8. Price..... 14.00

630-746. Beautiful, inexpensive Ring, 14k gold, white gold front; Diamond set in Ruby doublet. Sizes 5 to 8. 8.50



630-656. Beautiful showy Ring, 10k gold, set with 3 amethyst doublets and 6 half pearls. Sizes 5 to 8. Price. 5.00



630-658. 10k Gold Fancy Ring, with Aquamarine stone (a lustrous pale blue) in box setting. Sizes 5 to 8. Price. 3.00



630-660. Lovely Amethyst doublet Ring. 14k gold, fancy setting. Sizes 5 to 8. Price.. 2.25



630-680. Stylish 14k White Gold, fancy pierced Ring, White Sapphire stone. Sizes 5 to 8. Price. 5.00



WEDDING RINGS

English Style Wedding Rings. Sizes 5 to 10.

630-668. 18k gold, light weight. 5.00

630-670. 18k gold, medium weight. 6.50

630-672. 18k gold, heavy weight. 9.00

630-674. 22k gold, medium weight. 9.00

American Style Wedding Rings. Sizes 5 to 10.

630-662. 18k gold, light weight. 5.00

630-664. 18k gold, heavy weight. 9.00

630-666. 22k gold, medium weight. 9.00



630-682. 14k Gold Ring, set with genuine whole pearl. A much admired ring. Sizes 5 to 8. Price... 5.00

630-688. Dainty 14 Karat Gold Ring set with small Pearl. Sizes 5 to 8. Price..... 3.95

630-684. 14k Gold Ring, 3 well-matched, lustrous whole pearls. Sizes 5 to 8. 6.00

630-686. Popular 5-stone Pearl-set Ring; pearls well matched and even. Sizes 5 to 8. Price..... 5.00

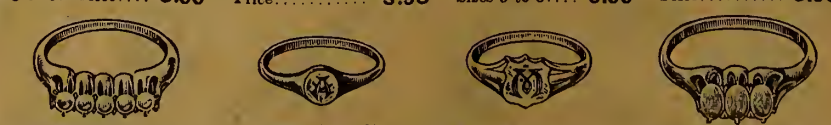

630-690. Handsome Ring with 5 selected lustrous, whole pearls in 14k gold mount. Sizes 5 to 8. 10.00

631-692. Baby Signet Ring, 10k gold. One initial engraved free. Sizes 1 to 4. 65c

631-694. 14k Gold Baby Signet Ring. One initial engraved free. Sizes 1 to 4. Price..... 1.25

630-696. 10k Gold Ring with 3 beautiful fire Opals. Sizes 5 to 8. Price..... 5.00



BIRTHSTONE RINGS

630-698. Child's Birthstone Ring, 10k gold, with stone for any month. See list below. Sizes 2 to 4. Price..... 75c

Jan.	Garnet.
Feb.	Amethyst.
March	Bloodstone.
April.	Brilliant.
May	Emerald.
June	Pearl.
July	Ruby.
Aug.	Sardonyx.
Sept.	Sapphire.

630-700. 14k Gold Ring, set with beautiful artificial stone for any month. See list below. Sizes 5 to 8. Price..... 1.50

Oct.	Opal.
Nov.	Topaz.
Dec.	Turquoise.



Diamond and Ruby

631-712. Remarkable value. Diamond and Ruby Ring, 2 sparkling diamonds and 1 ruby doublet, set in 14k gold ring. Showy Tiffany style. Sizes 5 to 8. Price..... 12.50



630-704. 14k White Gold Ring, with Black Onyx stone, set with pearl. Sizes 5 to 8. 3.75

630-706. 14k Gold Ring, White Gold front, with Black Onyx stone. Pearl centre. Sizes 5 to 8. Price. 5.00

630-708. 10k Gold Ring, marquiso style. Black Onyx stone and 3 half pearls. Sizes 5 to 8. 2.25

630-710. 14k Gold and Pearl Ring. White gold front, neatly engraved. Sizes 5 to 8. 2.95

Diamond and Onyx

631-714. Onyx and Diamond set. Very choice 14k gold Ring in approved style. White gold front with engraved border and sparkling diamond centre. Sizes 5 to 8. 10.00





630-102. Necklace of Indestructible Pearls. 30 ins. long. Sterling Silver fancy safety catch. The pearls are light cream shade, evenly matched in color and size. Graduated style and nicely boxed. Price..... **5.00**

630-104. Remarkable value. Indestructible Pearl Necklace, opaque cream shade, well matched and nicely graduated. 30 ins. long; Sterling silver clasp; enclosed in neatly lined box. Price..... **2.50**

Uniform Indestructible Pearl Choker Necklace; ring fastener; about 14 1/2 ins. long. The correct style. Lower cut shows actual size of pearls.
630-110. Light Cream color..... **3.50**
630-112. Pale Rose color..... **3.50**
630-114. Lilac color..... **3.50**

Graduated style, Indestructible Pearl Choker Necklace, about 15 ins. long; lower cut shows largest pearls; the string graduates down to 1/4-in. beads; ring fastener.
630-116. Champagne color..... **2.50**
630-118. Rose Pink color..... **2.50**
630-120. Mauve color..... **2.50**

LA REINE PEARLS
630-100. Indestructible Pearl Necklace, 30 ins. long; secured with 14k White Gold safety catch. Pearls are cream shade; lower cut shows actual size of largest beads; the string graduates evenly down to 1/2 inch; supplied in nicely lined box. Price... **10.00**

LA REINE PEARLS
630-106. Rich, lustrous, Indestructible Pearl Necklace, 30 ins. long; 14k white gold safety catch. Pearls carefully selected, and evenly graduated; hard to distinguish from genuine oriental pearls. Lower cut gives size of largest pearls; the string graduates to 1/4-in. beads. Price... **15.00**



630-122. Sterling Silver Ring, Indestructible pearls. Sizes 4 to 8. Price... **75c**



630-124. Indestructible Pearl (baroque style) Button Earrings. Cream color. Pair. **50c**



630-126. Indestructible Pearl Button Earrings, cream color. Pair. **50c**
630-127. Pink. Pair **50c**



630-128. Sterling Silver Ring, Indestructible pearl. Sizes 4 to 8. **75c**



48-inch Pearl Rope
630-130. Rope of Indestructible Pearls, about 48 ins. long (Opera length). Fine lustre; side cut shows actual size of beads; cream color. Price..... **2.50**
630-132. Same style. Pink color. Price..... **2.50**



60-inch Pearl Rope
La Reine Pearls
630-144. Beautiful cream-color, rich, lustrous, Indestructible Pearls, well matched and of even size. Side cut gives actual size of pearls. Neatly boxed. Price..... **7.50**



14 kt.—Onyx with Pearl
630-134. Lovely 14k gold Pendant set with black onyx and pearl in centre. 16-in. 14k gold chain. Nicely boxed..... **5.00**



Beautiful Choker Necklaces are all the Style

This One is Exceptionally Good at Such a Moderate Price



4-Strand Pearl Bracelets
630-140. Pretty, stylish Bracelet with 4 strands of lustrous, Indestructible Pearls, held together with 2 sapphire-color bars; imitation sapphire-set clasp. Price..... **1.00**



14 kt. White Gold with Diamond
630-142. This handsome Pendant of 14k white gold, is set with a sparkling diamond and has a 16-in. white gold chain. Nicely boxed. Price..... **10.00**



Set with Half-Pearls and Garnet
630-146. Charming Necklace, 10k. gold, set with half-pearls and with Garnet doublet drop; 16-inch chain. A very favorite style. Price..... **5.00**

630-148. Dainty 10k Gold Brooch of maple leaves; Roman finish veins, and edges of leaves bright. Price..... **1.25**

630-154. Pretty 9k Gold English Brooch. Size 1 1/4 ins.; set with Amethyst Doublet. **1.25**

630-108. 10k Gold plain Bar Brooch, 1 1/4 ins. long; engraved any name **1.25**



630-150. Baby Pin; protected point, 10k gold, word "Baby" in raised letters. **1.00**

630-156. Uniform Indestructible Pearl Choker-Necklace about 16 ins. long; ring fastener. Reasonably priced. **1.50**

630-152. 10k Green Gold Brooch, the leaf engraved to allow veins and edges to stand out bright. Price..... **1.00**

630-158. Attractive 10k Gold Brooch, bright finish; bird is in green gold and pearl-set. **2.25**

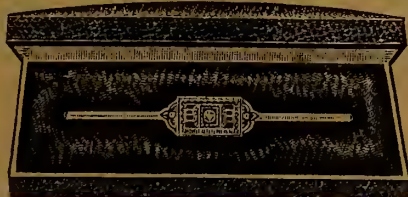

18 kt. Gold—Diamond Centre
631-160. Lovely 18k White Gold Bar Brooch; sparkling diamond in centre; safety catch. 2 ins. long; nicely boxed. **13.50**



630-162. An "Old favorite" Brooch, "The Sunburst," 14k gold, pearl-set; safety catch. Nicely boxed..... **5.00**



10 kt. Gold, Onyx with Pearl
630-164. Smart Bar Brooch, 10k gold, 2 1/4-in. long, set with black onyx with pearl centre. Price..... **2.50**



Pearl Set—Garnet Drop
630-166. 10k Gold Pendant, pearl-set, and with garnet (deep red stone) drop; 16 in. 10k chain. Nicely boxed. Price..... **3.75**



10 kt. Gold with Sapphire
630-168. 10k Gold Bar Brooch, 2 1/2 ins. long, set with sapphire (blue) doublet stone; safety catch. Price..... **4.50**



10 kt. Gold with Amethyst
630-170. Beautiful Amethyst doublet set in 10k Gold Bar Brooch; 2 ins. long; engraved ends. Price..... **2.75**



14 kt.—Onyx with Diamond
630-172. Lovely 14k White Gold Bar Brooch, 2 ins. long; safety catch; engraved at each end and around Black Onyx set with small diamond in centre. Price..... **6.50**



14 kt. White Gold—Diamond Set
630-174. Diamond-set Bar Brooch, 14k White Gold with safety catch; 2 1/2 ins. long; in a nicely lined box. Price..... **8.50**

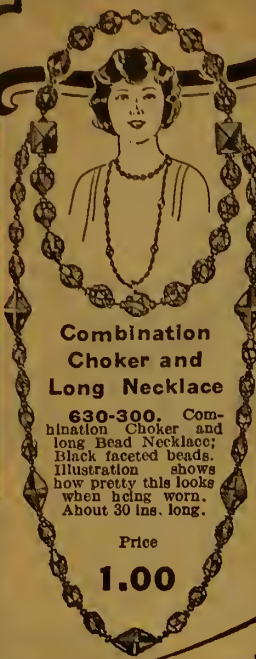

Combination Choker and Long Necklace

630-300. Combination Choker and long Bead Necklace; Black faceted beads. Illustration shows how pretty this looks when being worn. About 30 ins. long.

Price
1.00



Pearl Choker--Graduated
630-302. Graduated Pearl Choker, delicate Green shade. Price..... **75c**
630-304. Same, in dainty Pink color. Price..... **75c**
630-306. Same, in pale Blue color. Price..... **75c**



Three-Strand Graduated Jet

630-314. Three-Strand Graduated Jet Necklace. It is knotted between each head, giving security should a break occur. About 15, 16 and 18 ins. long. A very dainty and well-made necklace..... **1.00**



Faceted Beads--Graduated
630-316. Choker Necklace. Has beautiful imitation Amber beads, nicely faceted and graduated. Price..... **50c**
630-318. Same style Necklace, in Jet color, graduated. Price..... **50c**



Extra Long
630-326. Black Cut Glass Bead Necklace; much in demand for elderly ladies. About 50 ins. long; knotted between each head. Price. **1.00**



Pearl Necklaces

630-328. Extraordinary value in this beautiful French Indestructible Pearl Necklace. About 30 ins. long; no clasp. Price..... **1.00**
630-376. Same style Necklace, cheaper quality..... **50c**



630-336. Dainty enameled Sweater Pin Set; assorted colors. **25c**



630-338. Fancy Bar Pin, silver-plated; set with sparkling brilliants and three artificial sapphires. Price..... **35c**



630-340. Dainty, Brilliant-Set Bar Pin Brooch; openwork design. Price..... **25c**



630-330. Brilliant-Set Lizard-Shape Pin; used either as a brooch or hat ornament. "All the rage" just now. **50c**



Fancy Bead Necklaces



630-344. Square, round and oval beads, Intermixed. S. S. Sapphires. About 40 inches long. Price..... **75c**
630-346. Same style, Amber, Jet and Crystal beads. A m. Price..... **75c**
630-348. Same style, Jet and Crystal beads. Price..... **75c**



630-342. Rolled Gold-Plate Baby Pin, protected point. Price..... **25c**

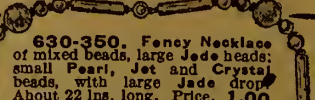

630-350. Fancy Necklace of mixed beads, large Jade heads; small Pearl, Jet and Crystal beads, with large Jade drop. About 22 ins. long. Price. **1.00**

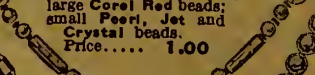

630-352. Same style, large Coraline heads; small Pearl, Jet and Crystal beads. Each..... **1.00**



630-354. Same style, large Coral Red beads; small Pearl, Jet and Crystal beads. Price..... **1.00**



630-356. Amber-colored Bead Necklace. About 60 ins. long. Price..... **50c**



630-358. Red sapphire. Price..... **50c**

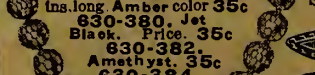

630-360. Same, Sapphire color. Price..... **50c**



630-332. Handsome Silver-plated Bar Pin, black enameled, brilliant-set ends and centre. **50c**



630-334. Attractive Imitation Watch Bracelet, set with sparkling brilliants. Price..... **25c**

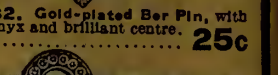

630-362. Gold-plated Bar Pin, with imitation Onyx and brilliant centre. Price..... **25c**

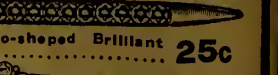

630-364. Charming Silver-plated Bar Pin, black enameled centre, set with sparkling brilliants. Price..... **50c**



630-366. Torpedo-shaped Brilliant Bar Pin. Price..... **25c**

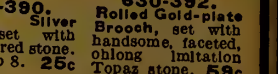

630-368. Silver-plated sparkling, brilliant-set Hat Ornament, with pin; nearly 4 ins. in length **35c**



630-370. Fancy brilliant-set Brooch.... **25c**



630-372. Sterling Silver Ring, set with sparkling brilliant. Sizes 5 to 8. Price **50c**



630-374. Fancy Sterling Silver Finger Ring, set with oblong-shaped imitation sapphire stone. Sizes 5 to 8. Price..... **75c**



630-376. Sterling Finger Ring set with five imitation rubies. Sizes 5-8. **50c**



630-378. Knotted between each head; about 30 ins. long Amber color **35c**



631-386. Gold-plated fancy Signet Ring, engraved with one initial; suitable for women or boys. Sizes 5 to 8. **25c**



631-388. Sterling Silver Ring, engraved with one initial. Sizes 3 to 7. Price. **50c**



630-390. Sterling Silver Ring, set with ruby-colored stone. Sizes 5 to 8. **25c**



630-392. Rolled Gold-plate Brooch, set with handsome, faceted, oblong imitation Topaz stone. **59c**



630-394. Women's Bobbed Hair Pin, extremely light, being made of celluloid, set with blue imitation sapphire stones. Price.... **50c**



630-406. Bangle Bracelet, consisting of plain and fancy engraved, intertwined bangles; rolled gold-plate. Price..... **75c**



630-398. Brilliant-set Butterfly Brooch..... **25c**



631-398. Oval-shaped Locket, rolled gold-plate, with 16-in chain; engraved with monogram 2.25

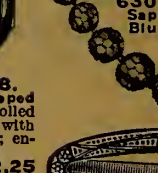

630-418. Neat, silver-plated Barrette Pin, with fancy engraving and brilliant setting. Price. **50c**



630-416. Sterling Silver Thimble, English make; medium to large sizes. **65c**

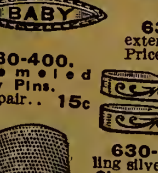

630-420. Brilliant-set Bar Brooch.... **25c**



630-422. Gold-plated Lingerie Clasp. Price. **20c**

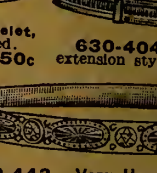

630-442. Very Handsome Bracelet, brilliant-set and enameled; silver finish; stones are securely fastened. Price..... **50c**



630-444. Sterling Silver Bangle Bracelet. Price..... **35c**

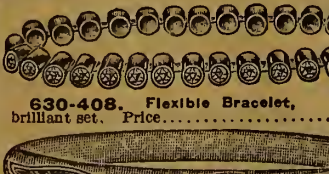

630-408. Flexible Bracelet, brilliant set. Price..... **50c**



630-410. Celluloid Bracelet, in fancy colors and designs; light weight. Price..... **50c**

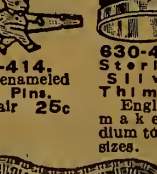

630-414. Fancy, enameled Beauty Pins. Price, pair **25c**

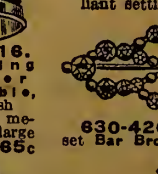

630-432. Gilt and Enamel Bar Pin.. **25c**

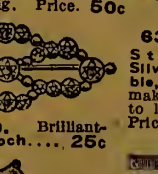

630-434. Set of three gold-plated Dress Pins.... **15c**

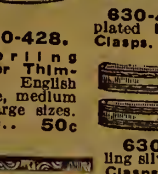

630-446. Flexible Bracelet, silver-plated, set with sparkling brilliants, all securely fastened; spring catch. Price..... **1.00**



630-438. Dull Black Mourning Bar Pin. Price.... **25c**

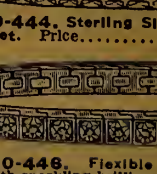

630-440. Fancy brilliant-set Bar Pin, with enameled edges. Price..... **35c**



630-448. Flexible Bracelet, set with large artificial sapphire and double row of brilliants and sapphires. Stones securely fastened and has spring catch. Price..... **2.00**

GIFTS THAT LAST

CHILD'S NECKLACE

630-456. Round Jet Black Button Earrings, cut and polished. Pair... **50c**
 630-458. Same style, smaller size. Pair... **25c**

630-460. Necklace, of beautiful Indestructible Pearls; 15 ins long, graduated from very small up to 3/16 of an inch, ring clasp. For a choker-style necklace, or for children. Price. **1.00**

630-462. Round Imitation Pearl Button Earrings. Pair... **50c**
 630-464. Same style, smaller size. Pair... **25c**

630-450. Cut Jet Black Drop Earrings. Pair... **50c**
 630-452. Same style. Rock Red. Pair... **50c**

630-454. Drop Earrings, Jade green, imitation pearl at top, very pretty. Pair... **50c**

630-466. Pretty Drop Earrings, imitation pearl, silver finish. Pair... **50c**

630-468. Beautiful Imitation Pearl Drop Earrings; silver finish filigree mounts. Pair... **1.00**

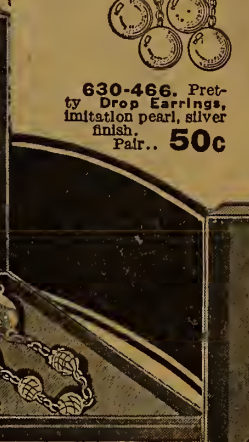
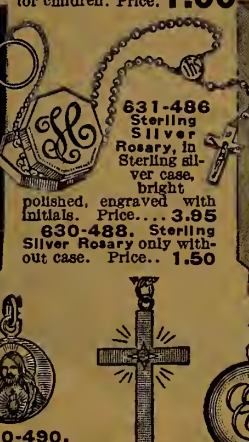

Gold-Plated Rosaries

Gold-plated Rosary, capped Gloria beads
 630-478. Amethyst color... **50c**
 630-480. Crystal color. **50c**
 630-482. Garnet color. **50c**
 630-484. Jet Black color. Price... **50c**

630-490. Scapular medal Gold-plated. **15c**
 630-492. Scapular sterling silver. Price... **25c**
 630-494. Scapular medal, 10k gold... **85c**

630-496. 10k Gold Cross, diamond set, 16-in. 10k gold chain... **4.50**
 630-498. 10k Gold plain Cross; 16-in. chain. Price... **2.25**

631-500. Scapular Locket, engraved free. Gold filled. Price... **85c**
 631-502. Same Sterling Silver... **1.25**
 631-504. Same 10k gold. **2.50**

630-506. First Communion Rosary, gold-plated Crucifix and crystal-color heads, capped Gloria beads... **50c**
 630-508. Inexpensive Rosary, silver-plated Crucifix and amber color heads. Price... **25c**
 630-510. Same style, amethyst color beads. **25c**

Rolled-Gold Plate

630-470. Rosary rolled gold-plate, cut oval heads and capped Gloria beads. Amethyst color... **1.00**
 630-472. Crystal color... **1.00**
 630-474. Garnet color... **1.00**
 630-476. Jet Black color... **1.00**

631-522. Misses' 10k Gold Heart Charm, with 15-in gold chain. Initial engraved free... **2.25**

630-526. Sterling Silver Bar Brooch, 1 1/4-in. long, set with brilliants; imitation sapphire in centre. Price... **50c**

630-528. Sterling Silver Bar Brooch, 2 1/2 ins. long; set with sparkling brilliants. Price... **1.00**

630-530. Straight Sterling Silver Bar Brooch, 1 1/2 ins long; brilliant-set. Price... **1.00**

630-532. Fancy Sterling Silver, brilliant-set Bar Brooch, 2 1/2 ins. long. Price... **75c**

631-524. Child's 10k Gold Heart Charm and chain; chain is 13 ins long; initial engraved free. Price... **1.65**

630-534. Sterling Silver; brilliant-set, Crescent Bar Pin, 2 1/4 ins. long. Price... **75c**

CHOKER

New Style

1.00

630-536. Choker-Style Necklace, about 15 ins. long, (drop extra). Beautifully cut, polished, amber-color heads with plain oval imitation pearls; transparent amber-color drop, nicely cut. Price... **1.00**

630-538. Same Amethyst color. Price... **1.00**



Exceptional Value
 630-540 Indestructible Pearls. Opera-length rope of uniform pearls. 60 ins. Very beautiful and inexpensive. They add charm to the wearer. Price... **1.50**

EXTRA GOOD VALUE
 75c

Gold-Filled
 Gold-filled Rosary, oval cut heads with capped Gloria beads set between fancy links
 630-512. Amethyst color... **2.00**
 630-514. Crystal color... **2.00**
 630-516. Garnet color... **2.00**
 630-518. Jet Black color **2.00**

Rosary Case
 630-520. Leather Rosary Case, size 2 1/4 x 1 1/2 outside measure... **19c**

630-544. Sterling Silver, and Enamel Beauty Pins; maple leaf in centre; 1 1/4 ins. long. Pair... **50c**

630-546. Sterling Silver and Enamel Bar Brooch; maple leaf in centre; 2 1/2 ins. long. Price... **50c**



630-548. Gold-plated Scapular medal and chain for a child. **25c**

630-552. Enamelled Sterling Silver Brooch of maple leaves; autumn tint. Price... **50c**

630-554. Pretty Maple Leaf Bar Brooch, 2 1/4 ins. long; gilt and polished. Price... **14c**

630-556. Sterling Silver Maple Leaf Brooch. Price... **15c**



30-1424. English "Hall Marked" Sterling Silver Hair Brush; engine-turned design, with shield for monogram, 12 rows well set white bristles, good weight, very low priced. **10.00**

30-1426. English "Hall Marked" Sterling Silver Oval Hand Mirror to match above brush; size of glass 6 ins by 4 ins... **12.50**

30-1428. English "Hall Marked," Sterling Silver Back Comb, 7 1/2 ins long. Tortoise shell celluloid comb, matches brush and mirror above. Price... **2.50**

630-182. 10k gold "Cable" Neck-chain, 16 ins. long. Price... **1.00**
 630-184. 14k gold "Cable" Neck-chain, 16 ins. long. Price... **1.50**

Oval Photo Frame

30-1430. Beautiful Imitation Dutch silver Photo Frame, size 5 1/2 x 4 1/4 ins. Velvet ease. Price... **1.00**

630-558. Women's Enamelled Cuff Links, octagon shape. Pair... **35c**

630-562. Sterling Silver Bar Brooch, 2 1/2 ins. long. Iridescent Blue Butterfly wing centre. Price... **75c**

630-564. Sterling Silver souvenir Canoe Brooch. Price... **35c**

630-178. 10k Gold "Curb" Pattern Neckchain, 16 ins. long. **2.00**
 630-178. 14k Gold "Curb" pattern Neckchain, 16 ins. long. **3.00**
 630-180. 10k Gold "Curb" pattern Neckchain, 18 ins. long. **2.50**

630-560. Women's Cuff Links, pearl centre with enamel and fancy border, platinum finish. Pair... **25c**

30-1432. Square style, Imitation Dutch silver Photo Frame, size 5 1/2 x 4 1/4 ins. Velvet ease. Price... **1.25**

30-1434. Handsome English-made Toilet Set, silver-plated on nickel silver; pretty engine-turned design with fancy border. Consists of hair brush, hand mirror with 4 1/4 ins. round bevel-edged glass, and comb, in neat lined box. Set complete... **7.50**

630-572. 16-in. Sterling Silver "Cable" pattern Neckchain. Price... **35c**
 630-574. 16-in. Gold-filled "Cable" pattern Neckchain. Price... **35c**

630-570. 16-in. Gold-filled "Curb" pattern Neckchain. Price... **50c**

WATCHES — All Good Timekeepers



WALTHAM

31-2100 12-size gold-filled case, fitted with 7-jewel Waltham movement; monogram engraved free, **16.75**

31-2102 Same case with 15-jewel movement. Price..... **22.75**

31-2104 16-size, gold-filled case, fitted with 7-jewel Waltham movement; monogram engraved free, **16.00**

31-2106 Same case with 15-jewel movement. Price..... **22.75**



Attractive Case Decagon Shape

10⁰⁰

31-2108 Fancy Decagon shape, gold-filled case, with 12-size, 15-jewel Swiss movement.



EATON MOVEMENT

In a 14-K Gold Case

31-2110 Here's a Watch you are bound to admire. It has a plain 14k. gold case with nickel-silver dome enclosing a 12-size, 15-jewel EATON movement. The price is remarkable for such a good quality. Price..... **25⁰⁰**

31-2112 Same style Watch with 17-jewel movement. Price..... **27.50**



Luminous Dial Watch At a Low Price

2²⁵

30-2114 The "Elm City" has luminous dial. The time can be easily seen in the dark. It has a nickel-finish case, stem wind and set. A good everyday watch.



ELGIN

31-2116 15-size, 7-jewel Elgin movement, in gold-filled plain case; monogram engraved free. Price **14.50**

31-2118 Same case with 15-jewel Elgin movement. Price, **20.50**

31-2120 12-size, 7-jewel Elgin movement, in gold-filled plain case. Monogram free. Price..... **14.95**

31-2122 Same case with 15-jewel Elgin movement. Price..... **20.50**



Good Value!

12⁰⁰

31-2124 A man's 12-size, 17-jewel Watch, with high-grade Swiss movement; gilt dial and Arabic numerals; plain gold-filled case. Monogram engraved free.



Strong Watch **8⁰⁰**

31-2126 This is an extraordinary value in a workingman's Watch. It has one of our reliable 15-jewel EATON movements fitted in a 16-size, nickel screw-back case.

31-2128 Same style with 17-jewel EATON movement **10.50**



EATON Watches Moderately Priced

31-2130 This reliable little Watch is 12-size, with a 15-jewel EATON movement; it has a white Arabic dial and a plain gold-filled case with monogram engraved free. **12⁵⁰**

31-2132 Same style Watch with 17-jewel EATON movement. Price..... **15.00**



With EATON **12⁵⁰** Movement

31-2134 16-size, 15-jewel EATON movement in a gold-filled, plain case with monogram engraved free.

31-2136 Same case with 17-jewel EATON movement.. **15.00**



Railroad Watches

31-2138 16-size, 19-jewel B. W. Raymond Elgin movement, in gold-filled Fortune case. Price.. **45.00**

31-2139 16-size, 21-jewel Crescent St. Waltham, gold-filled case. Price **58.00**

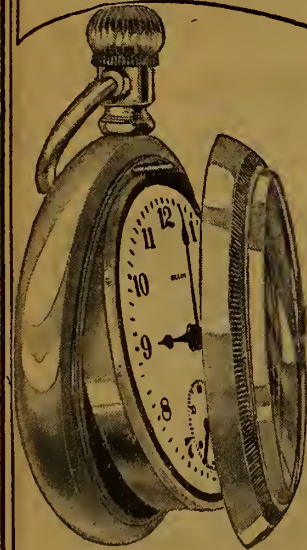

For Workmen

10⁵⁰

31-2140 The well-known Elgin movement, 18-size, 7-jewels, in heavy swing-ring, dust-proof, nickel case.



With Luminous Dial and Hands **3⁵⁰**

30-2142 Luminous dial Watches are very popular, and this one in nickel bassine case is fitted with 7-jewel Swiss movement. It has luminous hands and dial that show the time plainly at night or in dark places.

Watch Repairs
Send us your Watch Repairs. Our work is guaranteed and we will gladly give you an estimate of probable cost before working on your watch.



A High-Grade Thin Model **27⁵⁰**

31-2144 Man's Thin Model, 12-size, high-grade, 17-jewel Tavannes movement, in gold-filled Wadsworth case. This is a Watch that is the embodiment of artistic taste and is a very reliable timepiece.

Where Monograms are desired be sure to give initials when ordering



Look at This—Only **1⁰⁰**

30-2146 The Atlantis Watch, Swiss make, with lever movement; nickel-finished case; clear Arabic dial; stem wind and set; convenient pocket size. A great value. Price..... **1.00**



Strong and Reliable **5⁰⁰**

30-2148 Workingman's substantial Watch; heavy, practically dust-proof nickel case, with thick glass. Has 7-jewel Swiss movement. Will stand lots of hard usage.

The EATON Guarantee Assures You of Satisfaction or Money is Refunded



31-2160 **6.95**

Fancy White gold-plated engraved case; ribbon bracelet; fitted with reliable 15-jewel Swiss movement.



31-2162 **8.50**

Gold-filled case; extension bracelet; fitted with reliable 15-jewel Swiss movement.



31-2164 **15.00**

10k Gold, round case; 10k gold extension bracelet; fitted with reliable 15-jewel Swiss movement.



31-2166 **15.00**

14k White Gold Rectangular Watch; fancy silvered dial; ribbon bracelet; 15-Jewel Swiss movement.



31-2168 **13.00**

Fortune, Gold-filled, cushion-shape Watch; gilt metal dial; extension bracelet; 15-jewel Swiss movement.



31-2170 **10.00**

Octagon shape Fortune gold-filled case and extension bracelet; fitted with 15-jewel Swiss movement.



31-2172 **22.50**

14k Gold Extension Bracelet Watch; round Paris style; high-grade, 15-jewel Swiss movement, gilt dial. 31-2174. Same, ribbon bracelet 18.50

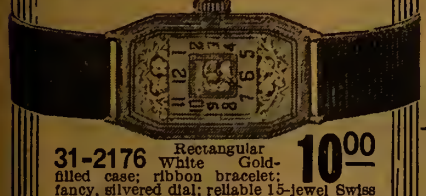

31-2176 **10.00**

Rectangular White Gold-filled case; ribbon bracelet; fancy, silvered dial; reliable 15-jewel Swiss movement.

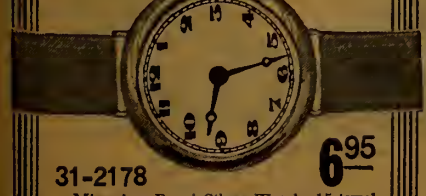

31-2178 **6.95**

Misses' or Boys' Silver Watch; 15-jewel Swiss movement; sewn-on leather straps. A splendid little watch for this low price.



A Beautiful Watch with Two Bracelets

31-2180 White gold-filled fancy Tonneau-shape Wrist Watch. This is a very handsome and beautifully engraved style, fitted with a dependable 15-jewel Swiss movement. Has white, gold-filled extension bracelet, also black silk ribbon with safety clasps and adjustable slide. Price.... **10.00**

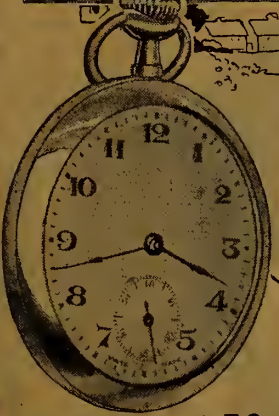

Silvered Dial **3.50**

30-2150 A neat pocket Watch; basine nickel case; silvered dial; dependable 7-jewel Swiss movement.



Sterling Silver **5.95**

31-2152 Thin model, Sterling Silver open-faced Watch; hinged back case; 10-jewel Swiss movement; monogram engraved free.

Thin Model—Good Value **7.95**

31-2154 Man's 12-size, pocket Watch, gold-plated Empress case, fitted with a reliable 15-jewel Swiss movement. A good watch in the much-favored thin model.



BRACELETS

30-2182 White gold-filled extension watch bracelet, will fit any lug **1.50**

30-2183 Same in yellow gold..... **1.50**

30-2184 Hook-on leather strap; with gold-plated buckle and ends for watch with small lugs. Price..... **50c**

30-2186 Black Silk Ribbon Bracelet; gold-filled safety clasp and adjustable slide. Price..... **50c**

30-2188 Black Silk Ribbon Bracelet with colored pattern; gold-filled safety clasp and adjustable slide. Price..... **50c**

30-2190 Gold-filled Extension Bracelet; nine links, with safety clasps. Price. **75c**

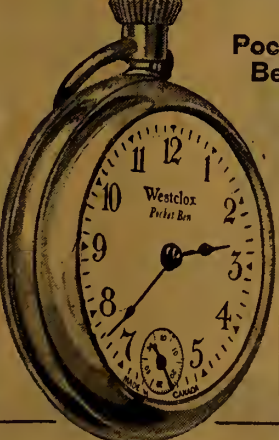

Pocket Ben **1.65**

30-2156 The well-known Pocket Ben Watch, made by the Western Clock Co. A very popular model at this extremely low price. Price... **1.65**

Paris Style **5.00**

30-2158 Neat, Paris style Watch, round nickel case; fitted with a dependable 10-jewel Swiss movement. Price.. **5.00**

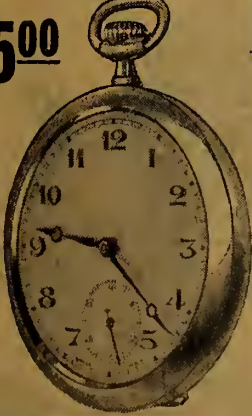

SEND US YOUR WATCH REPAIRS
Our work is guaranteed and we will gladly give you an estimate of probable cost before working on your watch.

A Good Set! Octagon Shaped Watch, High-Grade Movement

31-2192 Octagon-shape, gold-filled case; fitted with a high-grade, 15-jewel Swiss movement; has gold-filled extension bracelet and black silk ribbon bracelet with gold-filled safety clasps and adjustable slide. A set that is exceptionally good value at this low price. **12.50**

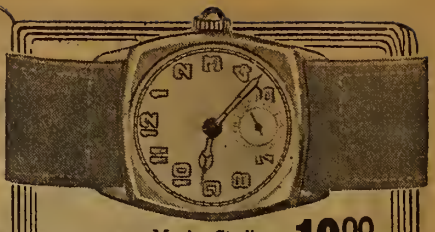
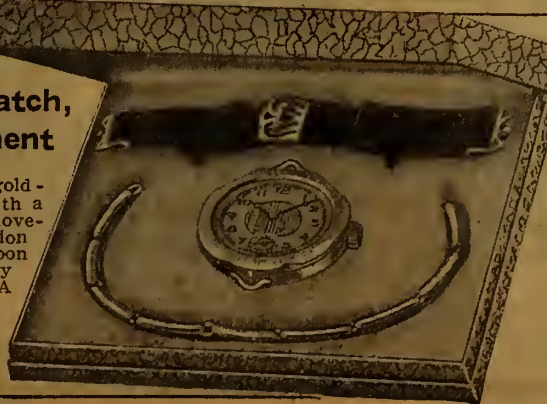

31-2194 Man's Sterling Silver cushion-shape Watch; 15-jewel Swiss movement; silvered dial, luminous hands and figures; leather sewn-on strap. **10.00**



31-2196 **25.00**

Octagon 14k Gold Watch; 14k gold extension bracelet, extra high-grade 15-jewel Swiss movement; gilt dial.



31-2198 14k Green Gold Tonneau shape Watch; ribbon bracelet, reliable 15-jewel Swiss movement. **14.00**



31-2200 Square Silver Case Strap Watch; silvered dial, luminous hands and figures; sewn-on strap, 15-jewel movement. Suitable for men or women. **12.50**

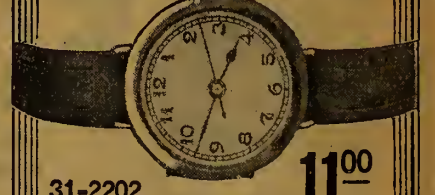

31-2202 **11.00**

Nurse's Watch, in Sterling Silver case; sweep second hand, sewn-on straps, reliable 15-jewel movement.



31-2204 14k White Gold, Octagon shape, fancy case; ribbon bracelet; 15-jewel Swiss movement. **13.50**



31-2206 **13.50**

Polygon Gold-filled case; extension bracelet, 9 1/4 line reliable 15-jewel Swiss movement with fancy gilt dial.

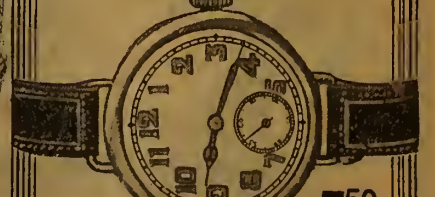

31-2208 **7.50**

Man's Sterling Silver Wrist Watch; 15-jewel Swiss movement; white enamel dial with luminous hands and figures. Stout leather strap.

CLOCKS

FOR DEN, BEDROOM
LIVING ROOM
AND KITCHEN

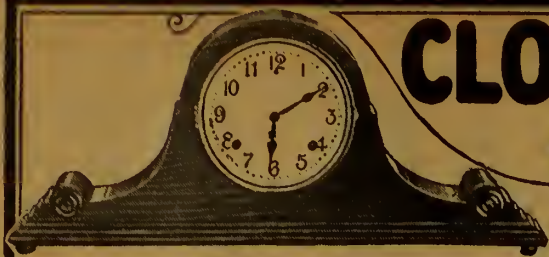

Solid Mahogany Mantel Clock

31-3100. Handsome, solid Mahogany Mantel Clock that will add charm to your room. It is made in the graceful Tambour style, with roll ends and graduated base. It has a silvered dial with convex glass door, and a reliable American movement that runs 8 days with one winding. The two-tone chime strikes the hours and half-hours on mellow-toned gong, giving a pleasing musical effect. Size 21 ins. wide by 10 ins. high. Price..... **18.50**



Mahogany Finish—Moderate Price

31-3104. Graceful Mahogany-finish Tambour style Mantel Clock; inexpensive, but with a good appearance; runs 8 days with one winding and strikes the hours and half-hours on sweet-toned gong. Size about 21 ins. wide, 10 ins. high. Price..... **9.75**

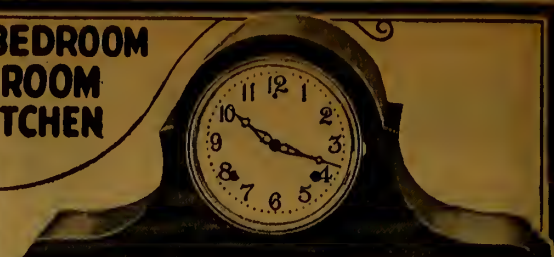

Has Mellow Two-Toned Gong

31-3108. Elegant Tambour-shape Mantel Clock in hand-rubbed Mahogany finish, 6-inch silvered dial, convex glass door, with brushed-brass frame; runs 8 days with one winding; reliable American movement with mellow two-tone gong that strikes hours and half-hours. A handsome clock of stately appearance. Size 21 ins. wide by 10 ins. high. Price..... **15.00**



Oak Mantel Clock

31-3110. Substantial Oak Mantel or Shelf Clock, with reliable American movement, runs 8 days with one winding; strikes hours and half-hours on cathedral gong. Size 9 1/2 ins. high, 9 1/2 ins. wide. Price **6.50**

30-3102. Beautifully-shaped, well-made Mahogany-finish Candlestick, broad base. Height 10 ins. Superior quality. Each..... **1.25**

30-3106. Candlesticks, Mahogany finish; will harmonize with any mahogany clock. Height 9 ins. Each..... **75c**



French Ivory

30-3124. Pretty French Ivory Clock (grained celluloid), suitable for boudoir, library table, etc. Size about 3 1/4 ins. by 3 1/4 ins. Good timekeeper. Price..... **2.50**



30-3126. Reliable Boudoir Clock, French Ivory front (celluloid); Amber-colored border around outer edge and dial opening. About 3 1/2 x 4 in. **1.95**



Luminous

30-3128. Luminous French Ivory Clock (celluloid); moulded base; silvered dial, luminous hands and figures; size 3 1/4 ins. high, 4 ins. base. A splendid clock for sick room. Price..... **2.65**



Wall Clock

For Kitchen, School or Office

31-3114. Wall Clock, for kitchen; school or office. Case is polished solid oak; has 12-inch clear white dial, easy to read Roman numerals, 8-day American movement. A fine timekeeper. Price..... **7.95**



Kitchen Clock

31-3112. Elaborately embossed polished oak Kitchen Clock in assorted designs. Height about 22 ins., width 15 ins.; 6-inch white dial with plain, easily-read figures. Strikes hours and half-hours; runs 8 days with one winding. Price..... **5.00**



Repeating Alarm Clock

30-3134. Strongly made Clock, highly polished nickel-plated case; back bell. May be set for continuous or intermittent alarm. Size about 4 1/4 ins. diameter outside. Well-made and reliable. Be sure clock is in action before setting intermittent alarm. Price.. **2.25**

Tambour Shape

30-3130. French Ivory (grained celluloid) Clock in an attractive design, 3 1/4 ins. high, 7 1/2 ins. base; reliable movement. Price..... **2.75**



30-3132. The "White House" Clock, French Ivory (celluloid); about 8 ins. long, 4 1/2 ins. high, has a stately and charming appearance. Reliable movement. Splendid value... **2.95**



"Big Ben" and "Baby Ben"

30-3142. Can be set for continuous or intermittent alarm; has stop lever and full-size back bell; nickel-plated case; 4 1/2-inch dial. Price... **4.25**

30-3144. "Baby Ben" same as above, but smaller; 2 1/2-inch dial. Price..... **4.25**



Mission Oak

31-3116. The "Jupiter." Mission Oak, den, shelf or mantel Clock, has 8-day American movement, strikes hours and half-hours; raised gilt numerals. Size about 17 ins. high, 8 1/4 ins. wide. Price..... **5.50**



30-3150. The "Hollywood" Alarm, Ivory-finished enameled metal; about 5 ins. wide, 6 ins. high, 3 1/2-in. dial, reliable American movement. Price..... **2.75**



"The Drummer"

30-3136. The "Drummer," back-bell Alarm Clock, luminous dial; size 4 1/4 x 4 1/4 ins. A much-appreciated clock that gives great satisfaction. Price..... **2.00**



Luminous

30-3138. The "Tapageur," French-made Luminous back-bell alarm clock; nickel-plated case; silvered dial; Size about 4 x 4 ins. high-grade movement. Price..... **3.00**



Demi-Tortoise Shell

30-3148. Demi-tortoise Shell Celluloid Clock, artistic design; size about 3 1/2 x 3 1/2 ins.; reliable 24-hour movement; white dial; polished brass reflector..... **2.75**



A Wonder At This Low Price!

30-3140. It will be hard to find an Alarm Clock equal in value to this, at this low price. It has a solid, nickel-trimmed case, 4-inch dial, top-bell alarm, with shut-off switch. Specially priced..... **1.00**



30-3146. The "Playmate" Clock. A great delight for the kiddies. Made of wood, white enameled and decorated with quaint characters in colors. Size about 5 1/2 ins. by 6 1/4 ins. 24-hour American movement.... **2.00**



Mantel Clock—Low Price

31-3122. Blackwood Mantel Clock, enameled and highly polished; height 10 1/2 ins., length 14 1/4 ins.; handles, feet, ornaments and trimmings all in gilt finish; 5-inch decorated dial, convex glass; reliable American movement, strikes hours and half-hours; runs 8 days with one winding. Good value..... **7.95**

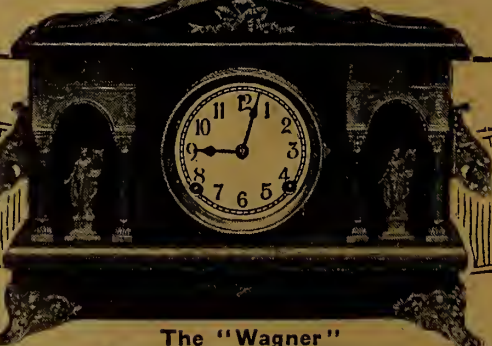

The "Wagner"

31-3118. Mantel Clock in black enameled wood, highly polished. Height 12 ins., length 16 1/2 ins., 5-inch Iveroid dial with convex glass door. Has richly-embossed, bronzed metal arches, trimmings, handles and feet, with columns to match; green marbled moulding inlay; 8-day reliable American movement; strikes hours and half-hours on cathedral gong. Price.. **10.00**



The Ardmore

31-3120. Highly-decorative, polished, enameled Blackwood Mantel Clock; height 11 ins., length 18 ins. Handles, feet and friezes are in bronzed metal and distinctly artistic. The 8 columns match, and are trimmed with gold-plated mounts. 5-inch Iveroid dial and convex glass; 8-day American movement; hour and half-hour strike. Price..... **10.00**

WRITING PADS, PAPERS AND ENVELOPES AT EATON PRICES—PAPER GOODS



Eatonia
STANDS FOR GOOD VALUE
IN GOOD MERCHANDISE

Splendid Value Here!

Big Value EATONIA Linen Pads. An extra good quality linen-finished paper with a splendid writing surface. It is the correct weight and finish for the most particular private, social or business correspondence. Blotter cover and sheet of ruled guide lines. Plain paper only.

634-400. "EATONIA" Letter Pad, (for men), 40 sheets. Size 8 x 10 ins. Price..... **30c**

634-401. "EATONIA" oblong Pad, 50 sheets. Size 6 1/2 x 10 ins. A pad specially for women. Padded the long way so that sheet will fold to regular letter size... **25c**

634-402. "EATONIA" Note Pad, 40 sheets. Size 5 x 8 ins. Price **15c**

634-403. "EATONIA" Envelopes, good weight.... 50 for **35c**



EATON'S Irish Linen
Notepaper and
Envelopes

120 Sheets Notepaper
and 75 Envelopes **47c**

One of the best values to be had in Linen-finished Stationery. Package contains 120 sheets of excellent quality linen-finished notepaper and 75 envelopes to match, correct in style, finish and weight for the most select correspondence.

634-484. "Irish Linen" Notepaper and Envelopes. Per package.... **47c**
634-485. Extra Envelopes for "Irish Linen" paper..... 50 for **15c**

TAG BARGAIN

EATON'S English Vellum

120 Sheets Notepaper
and 75 Envelopes **47c**

EATON'S "English Vellum" Notepaper is a high-grade paper with a good writing surface, and is very popular with those who do not use linen-finished paper. It is of good weight, and is suitable for select correspondence or for general use.

634-486. Package of EATON'S "English Vellum," 120 sheets of Notepaper and 75 Envelopes to match. Price..... **47c**
634-487. Extra Envelopes for "English Vellum" Notepaper..... 50 for **15c**



Highland Linen Stationery is famous for its splendid writing surface, for its quality and exclusiveness. Correct in size, weight and finish for the most select correspondence, as well as for general use.

Highland Linen Papereries.

634-421. Highland Linen, White Stationery.

634-422. Highland Linen, Blue Stationery.

634-423. Highland Linen, Pink Stationery.

634-424. Highland Linen, Grey Stationery.

Price, per box of 24 envelopes and 24 sheets of paper.... **50c**

Highland Linen Pads, 50 sheets in each pad, plain white paper only, with sheet of ruled guide lines.

634-417. Letter Pad, size 8x10 ins. **35c**

634-418. Oblong Pad (for ladies), size 6 1/2 x 10 1/2 ins. **30c**

634-419. Note Pad, size 5 x 8 ins. **18c**

634-420. "Highland Linen" Envelopes Price **25 for 25c**

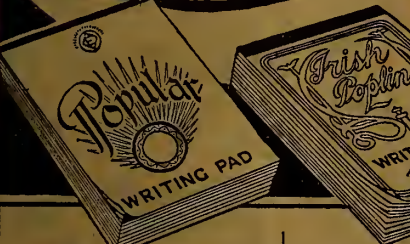

Smooth-finished good quality paper, with a splendid writing surface. Neat blotter cover. 90 sheets in each pad.

Letter size, 8 x 10 ins., for business correspondence.

634-404. Popular Pad, plain paper, 10c; 3 for **25c**

634-405. Popular Pad, ruled paper, 2 for **35c**

Note size 6 x 8 ins., for private correspondence.

634-406. Popular Pad, plain paper, 10c; 3 for **25c**

634-407. Popular Pad, ruled paper, 10c; 3 for **25c**

634-408. Envelopes to match Popular Pads. 50 for **15c**



Irish Poplin Pads

Good quality, medium-weight linen-finished notepaper with a nice writing surface. Plain paper only, with sheet of ruled guide lines; neat cover and blotter; 80 sheets per pad.

634-414. Irish Poplin Letter Pad. Size 8 x 10 ins. A pad for men. Price..... **25c**

634-415. Irish Poplin Note Pad. Size 5 x 8 ins., for private correspondence. Price..... **2 for 25c**

634-416. Envelopes to match pads..... 50 for **15c**

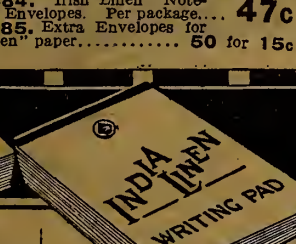

India Linen

The paper in these pads which has a splendid writing surface is linen laid, not linen finished. Neat blotter cover, 70 sheets in each pad.

634-409. India Linen Pad, Letter size plain paper... 2 for **25c**

634-410. India Linen Pad, Letter size ruled paper... 2 for **25c**

634-411. India Linen Pad, Note size plain paper... 2 for **15c**

634-412. India Linen Pad, Note size ruled paper... 2 for **15c**

634-413. Envelopes to match India Pads..... 50 for **15c**



Linen Plaid Note

This linen-finished Paper has a near plaid impression on the surface.

Suitable for select correspondence, or ordinary use. 80 double or folded sheets in each package.

634-428. Linen Plaid Note-paper. Plain paper only. Price per package..... **50c**

634-429. Linen Plaid Envelopes..... 25 for **15c**

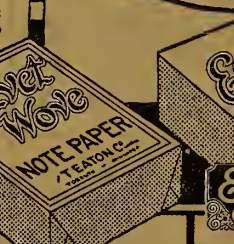

Velvet Wove Paper

A smooth-finished paper with splendid writing surface for private or social correspondence.

Plain or ruled. About 90 double or folded sheets in each package.

634-425. Velvet Wove Plain Paper. Price per package.... **35c**

634-426. Velvet Wove Ruled Paper. Price per package.... **35c**

634-427. Velvet Wove Envelopes. Price..... 25 for **10c**



EATONIA

Note paper

A linen-finished notepaper of exceptional merit. Correct in style and size for private or social correspondence. 24 sheets of paper and 24 envelopes to match, in a neat blue box with gilt lettering.

634-430. Box of White Stationery... **35c**

634-431. Box of Blue Stationery... **35c**

634-432. Box of Pink Stationery... **35c**

634-433. Box of Grey Stationery **35c**



Wax Paper for Use in the Home

Chemically pure and odorless. Sandwiches, lunches, cakes, bread, etc., wrapped in this paper will not dry out. All foods should be wrapped in waxed paper before placing in refrigerator. Fish and meats so wrapped will not affect other foods. A sheet placed on the table in front of the children will help to keep the tablecloth clean and save washing.

634-461. Waxed Paper, size 12 x 15 ins. 20 sheets in each roll. 6 rolls for... **25c**

634-462. Half Pound roll of Para-Fine Waxed Paper in strong cardboard box. About 50 ft. long, 12 ins. wide. Price, roll... **25c**

634-463. One pound roll of Para-Fine Waxed Paper in strong cardboard box. About 100 ft. long, 12 ins. wide. Price, per roll, special... **43c**

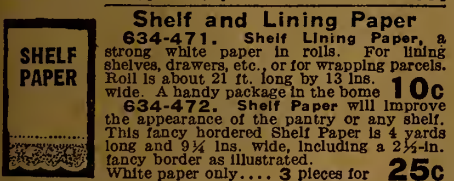

Shelf and Lining Paper

634-471. Shelf Lining Paper, a strong white paper in rolls. For lining shelves, drawers, etc., or for wrapping parcels. Roll is about 21 ft. long by 13 ins. wide. A handy package in the home.

634-472. Shelf Paper will improve the appearance of the pantry or any shelf. This fancy bordered Shelf Paper is 4 yards long and 9 1/4 ins. wide, including a 2 1/4-in. fancy border as illustrated. White paper only... 3 pieces for **25c**

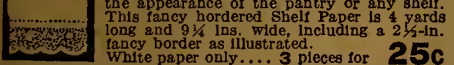

Good quality Tissue Paper, for making flowers, for wrapping small parcels, or for decorative purposes. Size of folded sheet is 30 x 20 ins.

634-468. White Tissue Paper, 24 folded sheets. **15c**

634-469. Bright Red Tissue Paper, 12 folded sheets. Price... **15c**

634-470. Christmas Green Tissue Paper, 12 folded sheets. Price..... **15c**



634-454.

Sanitary Paper Towels for office, home or school use. Roll contains 150 towels, size 11 x 15 ins. Use them like a blotter. They are very absorbent. Per roll. **35c**

634-455.

Blotting Paper, size 3 1/2 x 8 1/4 ins., suitable for home, office or school use. Per package of 12 sheets **5c**

634-456.

Butter Paper at Reduced Prices

Good quality Parchment Paper, for wrapping up butter. Each sheet 8 x 11 ins. A fortunate purchase permits us to offer this Butter Paper at a price much lower than usual.

634-455. Plain Butter Paper, 250 sheets in package. Price..... **50c**

634-456. Butter Paper, printed "Choice Dairy Butter," 250 sheets in package. Price..... **65c**



Very Big Value

634-434. Hillcrest Lawn is a good quality linen-finished paper, with a splendid writing surface, suitable for private or social correspondence; 24 double or folded sheets of writing paper, and 24 envelopes to match, put up in an attractively finished mauve-colored box. Exceptionally good value at this low price. Special price, per box..... **25c**

634-435. Box of Mourning Stationery..... **65c**

634-436. Box of Mourning Stationery..... **65c**

634-437. Box of Mourning Stationery..... **65c**

634-438. Box of Mourning Stationery..... **65c**

634-439. Box of Mourning Stationery..... **65c**

634-440. Box of Mourning Stationery..... **65c**

634-441. Box of Mourning Stationery..... **65c**

634-442. Box of Mourning Stationery..... **65c**

634-443. Box of Mourning Stationery..... **65c**

634-444. Box of Mourning Stationery..... **65c**

634-445. Box of Mourning Stationery..... **65c**

634-446. Box of Mourning Stationery..... **65c**

634-447. Box of Mourning Stationery..... **65c**

634-448. Box of Mourning Stationery..... **65c**

634-449. Box of Mourning Stationery..... **65c**

634-450. Box of Mourning Stationery..... **65c**

634-451. Box of Mourning Stationery..... **65c**

634-452. Box of Mourning Stationery..... **65c**

634-453. Box of Mourning Stationery..... **65c**

634-454. Box of Mourning Stationery..... **65c**

634-455. Box of Mourning Stationery..... **65c**

634-456. Box of Mourning Stationery..... **65c**

634-457. Box of Mourning Stationery..... **65c**

634-458. Box of Mourning Stationery..... **65c**

634-459. Box of Mourning Stationery..... **65c**

634-460. Box of Mourning Stationery..... **65c**

634-461. Box of Mourning Stationery..... **65c**

634-462. Box of Mourning Stationery..... **65c**

634-463. Box of Mourning Stationery..... **65c**

634-464. Box of Mourning Stationery..... **65c**

634-465. Box of Mourning Stationery..... **65c**



Wedding Bells

White tissue paper Bells, for decorating homes, halls or churches.

634-488. 6-in. Bell... 6 for **15c**

634-489. 10-in. Bell... 3 for **15c**

634-490. 15-in. Bell. Each... **12c**

634-460. Paper Confetti, for dances and weddings, etc. Clean paper in handy size tubes about 6 ins. long. 6 tubes... **25c**

634-459. Paper Doilies

634-459. Big value package containing 48 doilies—Twelve 5 1/2 inches, Twelve 6 1/2 inches, Twelve 7 1/2 inches, Six 8 1/4 inches, Six 9 1/4 inches. Price package... **15c**

634-463. A Will Form and book of Instructions, enables you to make your own Will without aid of a lawyer. Price of book of instructions and Will Form..... **25c**



White Paper Napkins

Reduce Your Laundry Bills

White Paper Napkins, for church socials, picnics, restaurants, etc.

634-464. 100 Napkins. Price... **18c**

634-465. 1000 Napkins. Price..... **1.65**

Colored Napkins

634-466. Special package containing 36 paper napkins with colored designs. 12 each forget-me-not, violet and rose. Per package... **25c**

634-467. Special package containing 36 paper napkins with near Christmas design. Price..... **25c**



Superfine Quality Crepe Paper 15c

Each fold 20 ins. by 10 ft. Fold

Crepe Paper, for decorating homes, summer cottages, tables in the home, churches, balls, etc., and for window trimming, carnivals, flower parades, lamp shades, etc. Each fold is about 20 ins. wide and 10 feet long. A strong paper, splendidly creped.

634-436. White. 634-437. Black. 634-438. Light Pink. 634-439. Dark Pink. 634-440. Cerise. 634-441. Light Blue. 634-442. Dark Blue. 634-443. Yellow. 634-444. Old Gold.

634-446. Light Green. 634-447. Moss Green. 634-448. Leaf Green. 634-449. Ruby Red. 634-450. Purple. 634-451. Heliotrope. 634-452. Brown. Per fold..... **15c**



Business Envelopes

634-473. Business Envelopes No. 7. Size 3 1/2 x 6 ins. Exceptionally good value. Box of 500... **1.00**

634-474. Business Envelopes No. 7. Size 3 1/2 x 6 ins. Extra good stock, fine writing surface, well gummed flaps. Box of 500. **1.50**

634-475. Blue Lined Business Envelopes. No. 7 size. 3 1/2 x 6 ins. Good weight and finish. Blue lined envelopes ensure privacy in your correspondence. Box of 500. Very big value... **1.00**

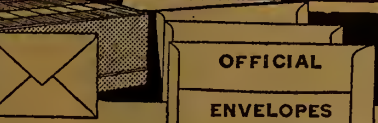

White Wove Envelopes

634-478. Good-quality White Wove Envelopes, suitable for general use. Well-gummed flaps. Size 4 1/2 x 3 1/2 ins. Box of 250 Envelopes. Splendid value... **50c**

OFFICIAL ENVELOPES

Official Envelopes

Good quality, heavy weight White Wove Envelopes, well-gummed flaps

634-480. No. 9. Size 9 x 4 ins. Package of 25... **10c**

634-481. No. 11. Size 10 x 4 1/2 ins. Package of 25... **15c**

634-482. No. 14. Size 11 x 5 ins. Package of 25... **20c**



Envelopes in Boxes of 100

Good quality Business Envelopes, Linen Finished Envelopes and White Wove Envelopes put up 100 to the box for those who do not require larger quantities.

634-476. Good-quality Business Envelopes, made up from heavy stock and well gummed. No. 7 size. Size 3 1/2 x 6 ins. 100 in box for... **25c**

634-477. Good-quality Linen-finished envelopes. Size 3-7/16 x 5 1/2 ins. Well-gummed flaps. Suitable for private or social correspondence. 100 in box for... **35c**

634-479. Good-quality No. 4 White Wove Envelopes, suitable for private use. Size 4 1/2 x 3 1/2 ins. Well-gummed flaps. Price, per box of 100... **25c**



634-457. Photo-mailers, to protect photographs when sent by mail. Size 8 1/4 x 10 1/4 ins. Each **7c**

634-458. Newspaper Wrappers, for mailing newspapers, magazines, etc. Gummed ready for wrapping, 25 in a book. Size of wrapper 3 1/2 x 13 ins. 2 books for **25c**

GOOD VALUES IN OFFICE, HOME AND SCHOOL SUPPLIES

634-271. Double Entry Loose Leaf Ledger with heavy card-board covers covered with black imitation leather. Contains 200 sheets of good quality paper, correctly ruled for debit, credit and balance entries (unit ruling) and index. Adjustable posts permit use of 350 sheets. **5.00**

634-272. Extra sheets for loose-leaf ledger. Price..... **100 for 85c**

Receipts

634-292. Receipt Book, 100 blanks in each book. Each. **10c**

634-237. Penholder, with rubber grip..... **5c**
634-238. Penholder, with metal grip..... **2 for 5c**
634-239. School Penholder, with metal grip. **12 for 15c**

634-232. School Pen Nibs, No. 292. **20 for 10c; 50c gross**

634-233. Bank of England Pen Nibs. **20 for 10c; 50c gross**

634-234. Bank of Montreal Pen Nibs. **20 for 10c; 50c gross**

634-235. Spott's Federation (Commercial) Pen Nibs. **12 for 8c; 75c gross**

634-236. Spencian No. 1 Pen Nibs. **24 for 25c; 1.25 gross.**

With this Recipe Cabinet you can locate the recipe you are looking for in a moment.

634-247. Wooden Recipe Cabinet, 5 1/2 x 3 1/2 x 4 ins. high. Alphabetical index, kitchen recipe index, and 100 ruled cards. **85c**

634-246. The Farrington Perforator, neat black metal perforator with pan to catch perforations. To be used with letter files with standard size arches. **50c**

634-248. Shannon Letter File. Metal turn-out arches, strong wooden back, size 14 1/2 x 9 ins. Complete with index and cover. **1.00**

634-249. Ottawa Letter File. Metal turn-out arches, metal back. Size 14 1/2 x 9 ins. Complete with index and cover. Price..... **75c**

634-250. Hoosier Box File, fitted with indexed pockets. Strong wooden frame; heavy millboard sides. 12 x 12 x 3 ins. thick. Our special price. **50c** Each

634-225. Metal Clips with strong steel springs. Width of jaws 2 1/2 ins. Price **15c**

634-224. Hanging Hook File. **2 for 10c**

634-226. Cotton Adhesive Tape. For mending books, etc. Roll 1/2 ins. wide. Roll 10c

634-227. Transparent Adhesive Tape, 1 1/2 ins. wide. Price per Roll **5c**

634-228. Metal Thumb Tacks, 7/16-in. heads. Roll 10c

634-229. Rubber Band Dater, a handy article for the office. This dater prints the months, dates, and years up to 1929. Also "Ans." "Rec'd" and "Paid." Large type..... **35c**

634-225. Metal Clips with strong steel springs. Width of jaws 2 1/2 ins. Price **15c**

634-224. Hanging Hook File. **2 for 10c**

634-230. Gem Paper Clips, 1 1/2 ins. long. **10c**

634-231. Gem Paper Clips, 3/4 ins. long. **10c**

634-232. Gem Paper Clips, 100 in box..... **10c**

634-297. Ink Pads, for use with daters and printing outfits. Size 2 1/4 x 3 1/2 ins..... **25c**

634-229. Rubber Band Dater, a handy article for the office. This dater prints the months, dates, and years up to 1929. Also "Ans." "Rec'd" and "Paid." Large type..... **35c**

634-275. Metal Cash Box. Inside measurement about 9 1/2 ins. long, 5 1/2 ins. wide, 3 1/2 ins. deep. Tray with 3 compartments; good lock and key. Neatly finished in black enamel with gilt trimmings..... **1.25**

634-251. Giant Do Luxe Pencil Sharpener. Can be fastened to desk or wall. Shavings collected in removable celluloid cup. Note the adjustable attachment which permits the sharpening of thin and thick pencils..... **1.75**

634-252. Chicago Sharpener. Same style, but sharpens only standard size pencils. Price..... **1.25**

Blank Books

These Blank Books have strong board covers, covered with imitation black cloth, leatherette back and corners; 300 pages of good quality paper, correctly ruled. Size 8 1/2 x 12 1/2 ins. **634-265.** Minute Book. **634-266.** Journal. **634-267.** Cash Book. **634-268.** Ledger (Index in front). **634-269.** Day Book, (Size 6 1/2 x 15 1/2 ins.) Any of the above. Each..... **2.25**

Blank Drawing Book

Regular school size. Drawing Books, Manilla covers and good quality paper.

634-244. Size 6 x 9 1/2 ins. 80 pages. Price **6c** or **5.50** per 100.

634-245. Size 9 x 12 1/2 ins. 32 pages. Price **8c** or **7.25** per 100.

Blank Books

These small blank books are suitable for the retail merchant or dealer.

Green Cloth-covered Blank Books, good quality paper. 132 pages. Size of book 7 1/2 x 9 1/4 ins. **634-260.** Journal. **634-261.** Day Book. **634-262.** Ledger. **634-263.** Cash Book. **634-264.** Minute Book. Any of the above. Special price, each... **38c**

Blank Books

These Blank Books have strong board covers, covered with imitation black cloth, leatherette back and corners; 300 pages of good quality paper, correctly ruled. Size 8 1/2 x 12 1/2 ins. **634-265.** Minute Book. **634-266.** Journal. **634-267.** Cash Book. **634-268.** Ledger (Index in front). **634-269.** Day Book, (Size 6 1/2 x 15 1/2 ins.) Any of the above. Each..... **2.25**

Blank Books

These small blank books are suitable for the retail merchant or dealer.

Green Cloth-covered Blank Books, good quality paper. 132 pages. Size of book 7 1/2 x 9 1/4 ins. **634-260.** Journal. **634-261.** Day Book. **634-262.** Ledger. **634-263.** Cash Book. **634-264.** Minute Book. Any of the above. Special price, each... **38c**

Blank Books

These Blank Books have strong board covers, covered with imitation black cloth, leatherette back and corners; 300 pages of good quality paper, correctly ruled. Size 8 1/2 x 12 1/2 ins. **634-265.** Minute Book. **634-266.** Journal. **634-267.** Cash Book. **634-268.** Ledger (Index in front). **634-269.** Day Book, (Size 6 1/2 x 15 1/2 ins.) Any of the above. Each..... **2.25**

Blank Books

These small blank books are suitable for the retail merchant or dealer.

Green Cloth-covered Blank Books, good quality paper. 132 pages. Size of book 7 1/2 x 9 1/4 ins. **634-260.** Journal. **634-261.** Day Book. **634-262.** Ledger. **634-263.** Cash Book. **634-264.** Minute Book. Any of the above. Special price, each... **38c**

Blank Books

These Blank Books have strong board covers, covered with imitation black cloth, leatherette back and corners; 300 pages of good quality paper, correctly ruled. Size 8 1/2 x 12 1/2 ins. **634-265.** Minute Book. **634-266.** Journal. **634-267.** Cash Book. **634-268.** Ledger (Index in front). **634-269.** Day Book, (Size 6 1/2 x 15 1/2 ins.) Any of the above. Each..... **2.25**

Blank Books

These Blank Books have strong board covers, covered with imitation black cloth, leatherette back and corners; 300 pages of good quality paper, correctly ruled. Size 8 1/2 x 12 1/2 ins. **634-265.** Minute Book. **634-266.** Journal. **634-267.** Cash Book. **634-268.** Ledger (Index in front). **634-269.** Day Book, (Size 6 1/2 x 15 1/2 ins.) Any of the above. Each..... **2.25**

Blank Books

These small blank books are suitable for the retail merchant or dealer.

Green Cloth-covered Blank Books, good quality paper. 132 pages. Size of book 7 1/2 x 9 1/4 ins. **634-260.** Journal. **634-261.** Day Book. **634-262.** Ledger. **634-263.** Cash Book. **634-264.** Minute Book. Any of the above. Special price, each... **38c**

Blank Books

These Blank Books have strong board covers, covered with imitation black cloth, leatherette back and corners; 300 pages of good quality paper, correctly ruled. Size 8 1/2 x 12 1/2 ins. **634-265.** Minute Book. **634-266.** Journal. **634-267.** Cash Book. **634-268.** Ledger (Index in front). **634-269.** Day Book, (Size 6 1/2 x 15 1/2 ins.) Any of the above. Each..... **2.25**

Blank Books

These small blank books are suitable for the retail merchant or dealer.

Green Cloth-covered Blank Books, good quality paper. 132 pages. Size of book 7 1/2 x 9 1/4 ins. **634-260.** Journal. **634-261.** Day Book. **634-262.** Ledger. **634-263.** Cash Book. **634-264.** Minute Book. Any of the above. Special price, each... **38c**

Blank Books

These Blank Books have strong board covers, covered with imitation black cloth, leatherette back and corners; 300 pages of good quality paper, correctly ruled. Size 8 1/2 x 12 1/2 ins. **634-265.** Minute Book. **634-266.** Journal. **634-267.** Cash Book. **634-268.** Ledger (Index in front). **634-269.** Day Book, (Size 6 1/2 x 15 1/2 ins.) Any of the above. Each..... **2.25**

Blank Books

These small blank books are suitable for the retail merchant or dealer.

Green Cloth-covered Blank Books, good quality paper. 132 pages. Size of book 7 1/2 x 9 1/4 ins. **634-260.** Journal. **634-261.** Day Book. **634-262.** Ledger. **634-263.** Cash Book. **634-264.** Minute Book. Any of the above. Special price, each... **38c**

Blank Books

These Blank Books have strong board covers, covered with imitation black cloth, leatherette back and corners; 300 pages of good quality paper, correctly ruled. Size 8 1/2 x 12 1/2 ins. **634-265.** Minute Book. **634-266.** Journal. **634-267.** Cash Book. **634-268.** Ledger (Index in front). **634-269.** Day Book, (Size 6 1/2 x 15 1/2 ins.) Any of the above. Each..... **2.25**

Blank Books

These small blank books are suitable for the retail merchant or dealer.

Green Cloth-covered Blank Books, good quality paper. 132 pages. Size of book 7 1/2 x 9 1/4 ins. **634-260.** Journal. **634-261.** Day Book. **634-262.** Ledger. **634-263.** Cash Book. **634-264.** Minute Book. Any of the above. Special price, each... **38c**

Blank Books

These Blank Books have strong board covers, covered with imitation black cloth, leatherette back and corners; 300 pages of good quality paper, correctly ruled. Size 8 1/2 x 12 1/2 ins. **634-265.** Minute Book. **634-266.** Journal. **634-267.** Cash Book. **634-268.** Ledger (Index in front). **634-269.** Day Book, (Size 6 1/2 x 15 1/2 ins.) Any of the above. Each..... **2.25**

Blank Books

These small blank books are suitable for the retail merchant or dealer.

Green Cloth-covered Blank Books, good quality paper. 132 pages. Size of book 7 1/2 x 9 1/4 ins. **634-260.** Journal. **634-261.** Day Book. **634-262.** Ledger. **634-263.** Cash Book. **634-264.** Minute Book. Any of the above. Special price, each... **38c**

Blank Books

These Blank Books have strong board covers, covered with imitation black cloth, leatherette back and corners; 300 pages of good quality paper, correctly ruled. Size 8 1/2 x 12 1/2 ins. **634-265.** Minute Book. **634-266.** Journal. **634-267.** Cash Book. **634-268.** Ledger (Index in front). **634-269.** Day Book, (Size 6 1/2 x 15 1/2 ins.) Any of the above. Each..... **2.25**

Blank Books

These small blank books are suitable for the retail merchant or dealer.

Green Cloth-covered Blank Books, good quality paper. 132 pages. Size of book 7 1/2 x 9 1/4 ins. **634-260.** Journal. **634-261.** Day Book. **634-262.** Ledger. **634-263.** Cash Book. **634-264.** Minute Book. Any of the above. Special price, each... **38c**

Blank Books

These Blank Books have strong board covers, covered with imitation black cloth, leatherette back and corners; 300 pages of good quality paper, correctly ruled. Size 8 1/2 x 12 1/2 ins. **634-265.** Minute Book. **634-266.** Journal. **634-267.** Cash Book. **634-268.** Ledger (Index in front). **634-269.** Day Book, (Size 6 1/2 x 15 1/2 ins.) Any of the above. Each..... **2.25**

Blank Books

These small blank books are suitable for the retail merchant or dealer.

Green Cloth-covered Blank Books, good quality paper. 132 pages. Size of book 7 1/2 x 9 1/4 ins. **634-260.** Journal. **634-261.** Day Book. **634-262.** Ledger. **634-263.** Cash Book. **634-264.** Minute Book. Any of the above. Special price, each... **38c**

Blank Books

These Blank Books have strong board covers, covered with imitation black cloth, leatherette back and corners; 300 pages of good quality paper, correctly ruled. Size 8 1/2 x 12 1/2 ins. **634-265.** Minute Book. **634-266.** Journal. **634-267.** Cash Book. **634-268.** Ledger (Index in front). **634-269.** Day Book, (Size 6 1/2 x 15 1/2 ins.) Any of the above. Each..... **2.25**

Blank Books

These small blank books are suitable for the retail merchant or dealer.

Green Cloth-covered Blank Books, good quality paper. 132 pages. Size of book 7 1/2 x 9 1/4 ins. **634-260.** Journal. **634-261.** Day Book. **634-262.** Ledger. **634-263.** Cash Book. **634-264.** Minute Book. Any of the above. Special price, each... **38c**

BIG VALUE SCHOOL OUTFIT

YOUR CHOICE

This School Outfit contains: 3 work books, 3 exercise books for pencil work, 1 exercise book for ink work, 1 note book, 1 blank drawing book, 1 ruler, 1 eraser, 4 lead pencils, 1 pencil sharpener, 1 penholder and 4 pen points.

634-199. The School Outfit without school bag or school case. Price..... **44c**

634-198. The School Outfit, with strong plaid canvas school bag, with shoulder straps, for boys. Price complete..... **89c**

634-197. The School Outfit, with strong school case for girls. The school case is made of brown fibreboard, with leather handles. Price, complete..... **89c**

Examination Foolscap Pad

634-294. Foolscap Pad, size 8 x 13 ins. 25 sheets ruled on one side only, red marginal lines correctly ruled, good quality paper. Price..... **10c**

Foolscap Paper

Good quality, 8 x 13 inches.

634-296. Commercial Foolscap, double sheet, ruled both sides. 24 double sheets..... **10c**

634-295. Examination Foolscap, single sheet, ruled on one side, red margin, 40 single sheets. **10c** or **1000 for..... 2.00**

Low-Priced Typewriter Paper

634-298. Good quality Typewriter Paper, for letters and general office work. Size of sheet 8 x 11 ins., 250 sheets for **75c** or **1.25** 500 sheets for.....

Carbon Paper

634-299. Carbon Paper for typewriter or pencil work. Good quality, medium weight paper. Size 8 1/2 x 13 ins. Price, 12 sheets for..... **25c**

STUDENTS EXERCISE BOOK

634-280. Student's Exercise Book, 76 good quality ruled pages. Size of book 8 x 6 1/2 ins. Price... **5 for 25c**

Black American Oilcloth-covered Exercise Books

Correctly ruled high-grade paper with splendid writing surface. Red margin. Size 9 1/2 x 7 1/2 ins.

634-286. 160-page book. **25c**

634-287. 240-page book. **35c**

Serviceable Exercise Books. Strong millboard covers and cloth back, good quality paper. Size 9 1/2 x 7 1/2 ins.

634-288. Exercise Book, with 152 ruled pages..... **25c**

634-289. Exercise Book, with 143 plain pages. Each **20c**

STUDENTS' MSS. BOOKS

Exercise Books with Grey cloth-covered board covers. These books give great service, and are very popular with senior scholars and students. Correctly ruled, very good quality paper.

Size 7 1/2 x 9 1/2 ins. **634-290.** 176-page book. **35c**

634-291. 264-page book. **50c**

REPORTERS NOTE BOOK

634-276. Big value Reporter's Note Book, 8 1/2 x 5 1/2 ins., splendid covers and 96 pages of correctly ruled good quality paper. Each..... **5c**

634-277. The Dominion Note Book, correctly ruled for stenographers' work. Manilla covers and 160 pages of good quality paper. Size of book 9 x 6 ins. Each..... **10c**

Black American Oilcloth-covered Exercise Books

Correctly ruled high-grade paper with splendid writing surface. Red margin. Size 9 1/2 x 7 1/2 ins.

634-286. 160-page book. **25c**

634-287. 240-page book. **35c**

Serviceable Exercise Books. Strong millboard covers and cloth back, good quality paper. Size 9 1/2 x 7 1/2 ins.

634-288. Exercise Book, with 152 ruled pages..... **25c**

634-289. Exercise Book, with 143 plain pages. Each **20c**

STUDENTS' MSS. BOOKS

Exercise Books with Grey cloth-covered board covers. These books give great service, and are very popular with senior scholars and students. Correctly ruled, very good quality paper.

Size 7 1/2 x 9 1/2 ins. **634-290.** 176-page book. **35c**

634-291. 264-page book. **50c**

STRONG NOTE BOOKS

These Note Books have heavy card-board covers, and 123 pages of extra good quality, correctly ruled paper. Size 8 1/2 x 5 1/2 ins.

634-278. (Opens on end.) Price..... **15c**

634-279. (Opens on side.) Price..... **15c**

Black American Oilcloth-covered Exercise Books

Correctly ruled high-grade paper with splendid writing surface. Red margin. Size 9 1/2 x 7 1/2 ins.

634-286. 160-page book. **25c**

634-287. 240-page book. **35c**

Serviceable Exercise Books. Strong millboard covers and cloth back, good quality paper. Size 9 1/2 x 7 1/2 ins.

634-288. Exercise Book, with 152 ruled pages..... **25c**

634-289. Exercise Book, with 143 plain pages. Each **20c**

STUDENTS' MSS. BOOKS

Exercise Books with Grey cloth-covered board covers. These books give great service, and are very popular with senior scholars and students. Correctly ruled, very good quality paper.

Size 7 1/2 x 9 1/2 ins. **634-290.** 176-page book. **35c**

634-291. 264-page book. **50c**

SPLendid VALUE

634-282. The Colossus Exercise Book. This is a splendid exercise book, with heavy brown paper covers and 92 good quality ruled pages, suitable for ink work. Size of book 9 1/2 x 7 1/2 ins. Price..... **2 for 25c**

634-283. The Dominion Exercise Book. This is a splendid exercise book, with heavy brown paper covers and 92 good quality ruled pages, suitable for ink work. Size of book 9 1/2 x 7 1/2 ins. Price..... **10c**

634-281. The Collegiate Exercise Book, has heavy brown paper covers and 116 pages. Good quality paper, correctly ruled, suitable for ink work. Size of book 8 x 6 1/2 ins..... **10c**

Black Imitation Oilcloth-covered Exercise Books

The splendid paper and strong binding have made these books very popular. Size of book 9 1/2 x 7 1/2 ins.

634-284. 96-page book... **10c**

634-285. 144-page book... **15c**

634-281. The Collegiate Exercise Book, has heavy brown paper covers and 116 pages. Good quality paper, correctly ruled, suitable for ink work. Size of book 8 x 6 1/2 ins..... **10c**

Counter Check Book

634-270. Counter Check Book contains 50 ruled Checks, with duplicate for record. Carbon paper and tally record card with each book. Size 8 1/2 x 6 1/2 ins. 3 books **20c**

634-273. Covered Memo Book, size 2 1/2 x 4 1/2 ins.; perforated leaves; stub of used pad can be taken out and new pad inserted. Complete with extra pad. Price..... **25c**

634-274. Pad of refills, price..... **5c**

Required in every home office and school.

634-200. Waterman's Blue Black Ink for fountain pens or general use. 4-oz. size **18c**

634-201. Waterman's Ideal Blue Black Ink, for fountain pen or general use. 8-oz. bottle with pour-out top..... **35c**

634-202. Higgins' Jet Black Water-proof Drawing Ink. 3/4-oz. bottle... **35c**

634-203. Carter's Brilliant Non-fading Red Ink, 2-oz. square bottle... **15c**

634-204. Gilt Bronze Ink, 1/2-oz. bottle. **20c**

634-205. White Ink, 1-oz. bottle. **20c**

634-206. Indelible Ink, for marking cotton, linen, etc. Box contains 1/2-oz. bottle of ink, wooden stretcher, penholder and nib. Price. **30c**

For writing on dark papers, Photograph Mounts, Calendars, etc.

634-207. Bottle of Ink Powder, just add water to make 1/2 pint of ink. Price... **25c**

634-208. Carter's Photo Paste, 1 1/2-oz. bottle and brush... **10c**

634-209. Carter's Mucilage, 1 1/2-oz. bottle. Keep a bottle handy. Price... **10c**

Reliance China Cement

634-210. China Cement, for mending china, glass, etc. 1-oz. bottle. **15c**

634-211. Saccotine Cement for mending wood, glass, ivory, paper, etc. 1-oz. tube... **15c**

634-212. Le Page's Liquid Glue for mending wood, leather, glass, paper, etc. In 2-oz. tin. **25c**

Stick-Fast

634-213. "Stick-Fast". A powder that can be made into paste instantly with cold water. Will keep for years in powder form and will not sour when made up. 1-lb. package **25c**

634-214. Push Pins, glass heads, steel points. 6 in pkg. **2 pks. 25c**

Picture Binding. Designed for easy and artistic framing of snapshots, etc. Place picture under glass. Cover back with cardboard, then cover edges with this binding and attach a gummied hanger. One color to a roll 12 yards long, 1/2 ins. wide.

634-215. Red. **634-216.** White. **634-217.** Green. **634-218.** Black. **634-219.** Brown. Price, per roll..... **15c**

634-220. Gummied Picture Hangers. A handy method for hanging small pictures. Box of 25. **25c**

Stick Bill File, steel wire and metal base. Price. 10c

634-221. Stick Bill File, steel wire and metal base. Price. **10c**

634-222. Pushless Hangers for hanging pictures, etc., without disfiguring the wall. Will hold 20 lbs. 6 hangers in a package. **2 pks. 25c**

634-223. Assorted Rubber Bands

634-224. Rubber Bands, ranging in size from 1/4 to 2 1/2 ins. long, in neat cardboard box... **10c**

634-193. Geoplanus. A collapsible globe of the world, for schools and homes. Diameter of globe 4 ins., wire stem and wooden base... **25c**

STATIONERY FOR HOME, OFFICE AND SCHOOL

Eaton's for School Supplies

Reversible Hanging Blackboard. Slated on both sides. Roller at top and bottom.

634-301. Hanging Blackboard. Size 24 x 24 ins. Price **1.15**

634-302. Hanging Blackboard. Size 36x24 ins. Price **1.50**

This Blackboard may be rolled up when not in use.

SLATED CLOTH

These Self-filling Metal Fountain Pens for Scholars have neat red enameled metal barrels with self-filling lever and rubber sack, which will hold a good supply of ink. Smooth writing pen point.

634-303. Slated Blackboard Cloth Made with smooth writing surface. Is finished one side only; may be tacked on any level surface. It is 36 ins. wide, and sold in lengths of one yard or more. Per yard... **1.00**

School Slates

Good quality with wooden frames.

634-304. Plain Slate. Size 6 x 9 ins. Price **15c**

634-305. Plain Slate. Size 7 x 11 ins. Price **20c**

634-306. Bound Slate. Size 6 x 9 ins. Price **25c**

634-307. Bound Slate. Size 7 x 11 ins. Price **30c**

Slate Pencils

Good quality soft Slate Pencils, 5 ins. long.

634-308. 12 Slate Pencils in box... **8c**

634-309. 100 Slate Pencils in box... **35c**

634-310. Slate Pencils encased in wood like lead pencil... **3 for 5c**

Double Pencil Sharpener

634-384. Good serviceable Pencil Sharpener, that will sharpen both ordinary size pencils and large size pencils, strong sharp steel blades. Big value **10c**

Pen or Pencil Pocket Clips, with Calendar for the year, showing one month at a time.

634-311. Fountain Pen Clip. Price... **10c**

634-312. Lead Pencil Clip. Price... **10c**

634-313. Compass and Divider of strong metal; interchangeable steel points, pen nib and pencil on opposite ends. Price... **35c**

634-314. Lead Pencil and Compass. Full size pencil, good quality compass... **15c**

634-321. Regulation School Correction Strap, made of rubber-covered fabric, 14 1/2 ins. long, 1 1/2 ins. wide. Price... **25c**

634-319. Ruler, 12-inch, neatly finished. **5c**

634-320. School Rulers, 12-inch. **12 for 25c**

634-315. Single compartment Pencil Box, made of hardwood, neatly finished. **10c**

634-316. Double compartment Pencil Box, with swing-out top, length 9 ins., height 1 1/2 ins., neatly varnished. Price... **15c**

634-317. Double compartment Pencil Box, made of hardwood, neatly varnished, 9 ins. long, 1 1/2 ins. high; small ruler in the slide... **25c**

634-318. Pencil Box Outfit, double compartment; 9 ins. long, 1 1/2 ins. high; contains 6 pencils, pencil sharpener, 5 crayons, 1 eraser, 6 pen points and penholder; pencil with pencil point protector. Complete... **50c**

Crayolas

634-345. Wax Crayons, 8 assorted colors. Per box... **10c**

634-346. Wax Crayons, 12 assorted colors in box. 2 boxes **25c**

634-347. Wax Crayons, 18 assorted colors. Per box... **20c**

White Chalk

634-343. 30 Sticks of Kroma White Chalk in a cardboard box. Can be used on any blackboard. 2 boxes **25c**

634-330. Combination Pen and Pencil Holder. Neat metal holder with pen point and eraser at one end and lead pencil at the other. Pen point and pencil may be turned in when not in use to prevent damage to points. A handy article, very popular with children. Price... **10c**

634-331. Ready Reckoner and Propelling Pencil. This propelling pencil, 4 1/2 ins. long, is fitted with attachment which gives answers to multiplications of whole numbers from 11 x 11 to 19 x 19. Inside barrel is space for extra leads. Pencil will lie flat in vest pocket. Price... **25c**

634-332. The "Extra" Pencil. A neat black metal clutch pencil, 4 1/2 ins. long, with pocket clip. A twist of the holder releases the lead. Holder contains 4 long pieces of lead. The pencil and box of 25c

634-333. Refills for "Extra" Pencil, 6 pieces of lead in a box. Per box... **5c**

634-334. The "Simplex" Pencil, neatly-finished, thin-lead propelling pencil with eraser and pocket clip. "Simplex" pencil and box of refills, complete in neat box. Price... **15c**

634-335. Refills for "Simplex" Pencil, 6 in a box. Price... **5c**

634-336. "Fine Point" Pencil, with Pocket Clip, gilt-finished barrel, neatly chased. Inside the barrel is an eraser and extra leads. Price... **25c**

634-337. "Fine Point" Pencil, with ring on end to which may be attached a ribbon guard; gilt-finished barrel, neatly chased. A splendid pencil for girls and women. Price... **25c**

634-338. "Velvet" Refills for "Fine Point" Pencil... **2 boxes for 15c**

634-340. "Ever-sharp" Refills. Box contains 1 eraser and 12 pieces of black lead. Price... **15c**

634-339. The "Ever-sharp Pencil." The business man's pencil, with eraser and pocket clip. Barrel octagon-shaped and neatly finished; space inside barrel for refills. Price... **75c**

634-377. Dark Brown Sheepskin Leather Bag, with shoulder straps as illustrated. Size 12 x 9 ins. These bags are well made and will give long service. Price... **1.00**

634-380. Boy's Bag, with shoulder straps. Price... **50c**

634-381. Girl's Bag, with handles. Price... **50c**

634-382. Brown Fibre-board School Case, leather handle and straps. Size 12 x 9 1/2 x 3 1/2 ins. Price... **50c**

634-383. Black Fibre-board School Case, leather handle and straps; top reinforced with leather. Neat cotton lining. Size 12 x 9 1/2 x 3 1/2 ins. Price... **85c**

634-378. Boy's Bag, with shoulder straps. Price... **50c**

634-379. Girl's Bag, with leather handles. Price... **50c**

634-375. Boy's Bag, with shoulder straps. Price... **75c**

634-376. Girl's Bag, with handles. Price... **75c**

634-377. Dark Brown Sheepskin Leather Bag, with shoulder straps as illustrated. Size 12 x 9 ins. These bags are well made and will give long service. Price... **1.00**

634-380. Boy's Bag, with shoulder straps. Price... **50c**

634-381. Girl's Bag, with handles. Price... **50c**

634-382. Brown Fibre-board School Case, leather handle and straps. Size 12 x 9 1/2 x 3 1/2 ins. Price... **50c**

634-383. Black Fibre-board School Case, leather handle and straps; top reinforced with leather. Neat cotton lining. Size 12 x 9 1/2 x 3 1/2 ins. Price... **85c**

634-378. Boy's Bag, with shoulder straps. Price... **50c**

634-379. Girl's Bag, with leather handles. Price... **50c**

634-329. "Artgum" used by artists to clean canvas. Also used for cleaning gloves. Makes an excellent pencil mark eraser. Size 2 x 1 x 1 ins. Price... **8c**

634-326. School Eraser with bevelled end. 2 for **5c**

634-327. Combination Eraser, one end for erasing ink marks and the other for lead pencil marks... **5c**

634-328. Slip-on Pencil Eraser. This eraser will slip on the end of ordinary size pencils. Price... **3 for 5c**

634-325. Soft Rubber Eraser. Price... **5c**

634-324. Reeve's School Geometry Set. Contains 2 set squares, protractor, ruler, divider and compass. Neat metal box with hinged lid. Price... **50c**

634-324. Reeve's School Geometry Set. Contains 2 set squares, protractor, ruler, divider and compass. Neat metal box with hinged lid. Price... **50c**

Reeve's Trachrome Crayons are dustless and also clean to handle; contain no oil or wax; can be blended and worked over one another.

634-348. Box of 12... **10c**

634-349. Box of 18... **15c**

634-342. Colored Chalk, 12 sticks of different colors in wood box. Good quality chalk that can be used on any blackboard. Per box... **15c**

634-341. School Crayons: are encased in wood, like lead pencils. 6 colors in a box. Price... **10c**

634-344. White Chalk, 144 sticks Waltham Chalk, in wooden box; for use on any blackboard. Per box **50c**

634-344. White Chalk, 144 sticks Waltham Chalk, in wooden box; for use on any blackboard. Per box **50c**

634-344. White Chalk, 144 sticks Waltham Chalk, in wooden box; for use on any blackboard. Per box **50c**

634-344. White Chalk, 144 sticks Waltham Chalk, in wooden box; for use on any blackboard. Per box **50c**

TOILET UNIVERSEL

634-351. Universal Lead Pencil, a popular school pencil. Neatly finished wood, good black lead. Price... **12 for 15c**

EATON'S Made-in-Canada Special Lead Pencils; good-quality black, smooth-writing lead, medium soft grade. Neatly-finished wood. Suitable for school or office. Big value at these prices.

634-354. EATON'S Special Pencils, Plain (not rubber tipped). Price **12 for 30c**

634-355. EATON'S Special Pencils, rubber-tipped... **12 for 35c**

634-352. Dickens inserted Rubber-Tipped Pencils, black lead of good quality, suitable for school use... **12 for 15c**

634-353. Crest Lead Pencils. Well finished, rubber tipped pencils with good quality lead. Price... **12 for 25c**

The Velvet Lead Pencils are made of high-grade, smooth writing black lead in neatly finished wood. Three grades of lead, soft, medium soft and medium hard. State grade desired.

634-358. The "Velvet" Lead Pencil, without rubber tip. Price... **5 for 25c**

634-359. The "Velvet" Lead Pencil, with rubber tip. Price... **4 for 25c**

The Terminal Lead Pencil. For office, school or home. Good-quality smooth-writing black lead.

634-356. The Terminal Lead Pencil, without rubber tip, round wood. In B (soft), HB (medium soft), or H (medium hard) grades... **12 for 30c**

634-357. The Terminal Lead Pencil, rubber-tipped, hexagon shaped wood, HB (medium soft) grade only... **12 for 45c**

634-361. The "Gloria" H.B. Lead Pencil. A good quality smooth writing black lead suitable for general use in schools, offices or homes. The wood is nicely finished in a white, silver, and gilt mottled design, rubber tipped, and hexagon shaped. Very Special Value. Price... **3 for 10c**

634-362. Success Pencil, removable rubber tip, good quality black lead, neatly finished. Each **5c**

634-363. The Crossword Puzzle Pencil. A pencil for scholars and students and those who like novelty pencils. The wood is nicely finished and filled with a good black lead, free from grit. Each **5c**

The Venus Lead Pencil. A superfine, smooth-writing black lead pencil in three grades: soft, medium soft and medium hard. State grade desired.

634-364. Without rubber tip. Each... **10c**

634-365. With rubber tip. Each... **10c**

Colored Pencils.

634-366. Blue Lead Pencils. Good quality. Price... **2 for 10c**

634-367. Red Lead Pencils. Good quality. Price... **2 for 10c**

Indelible and Carpenter Pencils.

634-368. Venus Indelible Lead Pencil, white celluloid end to prevent smudging with lips. Price, each... **10c**

634-369. The "Master Workman" Carpenter Pencil; thick black lead. Price... **5 for 25c**

634-370. The "Anchor" Lead Pencil. This pencil is almost 1/4 inch thick and contains a thick black lead suitable for checking or for ordinary writing by those who prefer an extra large pencil. This pencil is very popular with school children. Price, each... **10c**

634-322. Rubber-Tipped Pencil Point Protector. Protects the pencil point and is also a handy holder for short pencils. Price... **5c**

634-350. Combined Lightning Calculator and Pencil Case. This case will hold about 10 pencils. By turning the metal case the answers can be had to all multiplications of whole numbers from 1 x 1 to 20 x 20. Lithographed in colors. 9 1/4 ins. x 1 1/2 ins. diameter... **25c**

WATERMAN AND PARKER FOUNTAIN PENS

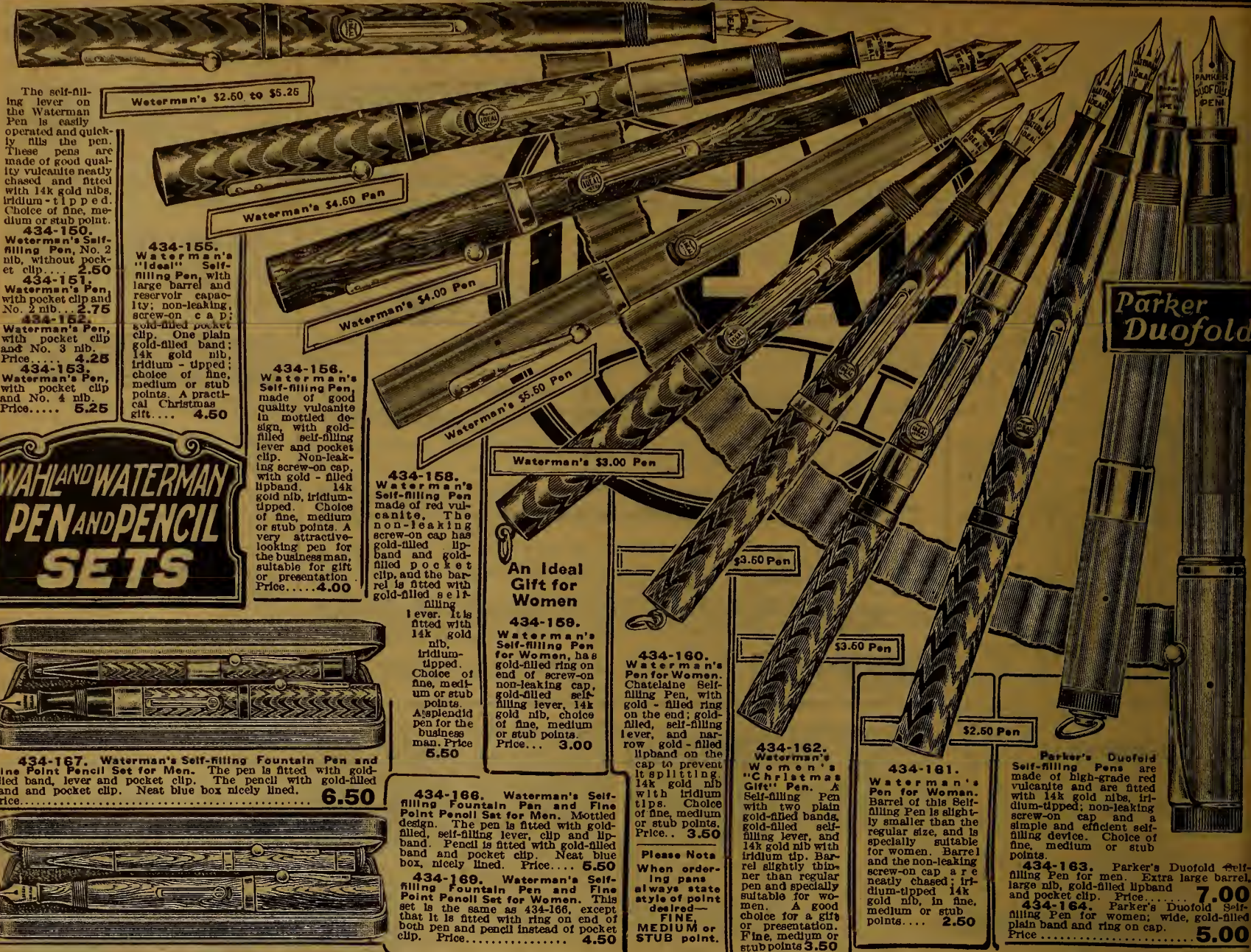

The self-filling lever on the Waterman Pen is easily operated and quickly fills the pen. These pens are made of good quality vulcanite neatly chased and fitted with 14k gold nibs, iridium-tipped. Choice of fine, medium or stub point.

434-150. Waterman's Self-filling Pen, No. 2 nib, without pocket clip... **2.50**

434-151. Waterman's Pen with pocket clip and No. 2 nib... **2.75**

434-152. Waterman's Pen, with pocket clip and No. 3 nib. Price... **4.25**

434-153. Waterman's Pen, with pocket clip and No. 4 nib. Price... **5.25**

434-155. Waterman's "Ideal" Self-filling Pen, with large barrel and reservoir capacity; non-leaking, screw-on cap; gold-filled pocket clip. One plain gold-filled band; 14k gold nib, iridium-tipped; choice of fine, medium or stub points. A practical Christmas gift... **4.50**

434-156. Waterman's Self-filling Pen, made of good quality vulcanite in mottled design, with gold-filled self-filling lever and pocket clip. Non-leaking screw-on cap, with gold-filled lipband; 14k gold nib, iridium-tipped. Choice of fine, medium or stub points. A very attractive-looking pen for the business man, suitable for gift or presentation. Price... **4.00**

434-158. Waterman's Self-filling Pen made of red vulcanite. The non-leaking screw-on cap has gold-filled lipband and gold-filled pocket clip, and the barrel is fitted with gold-filled self-filling lever. It is fitted with 14k gold nib, iridium-tipped. Choice of fine, medium or stub points. As splendid pen for the business man. Price **5.50**

434-159. Waterman's Self-filling Pen for Women, has gold-filled ring on end of screw-on non-leaking cap, gold-filled self-filling lever, 14k gold nib, choice of fine, medium or stub points. Price... **3.00**

434-160. Waterman's Pen for Women, Chatelaine Self-filling Pen, with gold-filled ring on the end; gold-filled, self-filling lever, and narrow gold-filled lipband on the cap to prevent its splitting. 14k gold nib with iridium tips. Choice of fine, medium or stub points. Price... **3.50**

434-162. Waterman's Women's "Christmas Gift" Pen. A Self-filling Pen with two plain gold-filled bands, gold-filled self-filling lever, and 14k gold nib with iridium tip. Barrel slightly thinner than regular pen and specially suitable for women. Barrel and the non-leaking screw-on cap are neatly chased; iridium-tipped 14k gold nib, in fine, medium or stub points... **2.50**

434-161. Waterman's Pen for Women. Barrel of this Self-filling Pen is slightly smaller than the regular size, and is specially suitable for women. Barrel and the non-leaking screw-on cap are neatly chased; iridium-tipped 14k gold nib, in fine, medium or stub points... **2.50**

434-163. Parker's Duofold Self-filling Pen for men. Extra large barrel, large nib, gold-filled lipband and pocket clip. Price... **7.00**

434-164. Parker's Duofold Self-filling Pen for women; wide, gold-filled plain band and ring on cap. Price... **5.00**

WAHL AND WATERMAN PEN AND PENCIL SETS



434-167. Waterman's Self-filling Fountain Pen and Fine Point Pencil Set for Men. The pen is fitted with gold-filled band, lever and pocket clip. The pencil with gold-filled band and pocket clip. Neat blue box nicely lined. Price... **6.50**



434-168. Waterman's Self-filling Fountain Pen and Fine Point Pencil Set for Women. This set is the same as 434-167, except that it is fitted with ring on end of both pen and pencil instead of pocket clip. Price... **4.50**



434-170. Waterman's Fountain Pen and Fine Point Pencil Set for Women. The pen is fitted with gold-filled self-filling lever and gold-filled band and ring. The pencil is fitted with plain gold-filled band and ring; both are made of black vulcanite nicely chased. Neat blue box nicely lined. Price... **5.75**



434-165. Waterman's Pen and Pencil Set. This set consists of Waterman's Self-filling Fountain Pen and Fine Point Pencil. Both pen and pencil are nicely chased and fitted with pocket clips. The neat blue box is nicely lined. This will make a very acceptable gift for any man or boy. Price... **3.75**

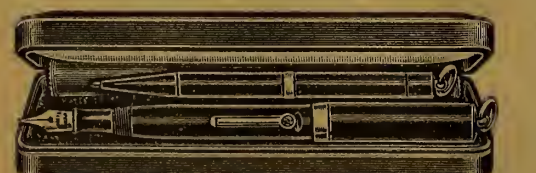

434-168. Waterman's Pen and Pencil Set for Woman. Both pen and pencil are made of good quality plain black vulcanite. The pen is fitted with gold-filled self-filling lever, lip band and ring. The pencil is fitted with plain gold band and ring. Neat blue box, nicely lined. Price... **4.50**



These "Wahl" Fountain Pen and Pencil Sets consist of a silver-filled "Wahl" Self-filling Fountain Pen and silver-filled "Eversharp" Pencil, in a neat grey box with blue lining.

434-171. Pen and Pencil Set for Men. Safety pocket clip on pen and pencil. Per set... **5.50**

434-173. Pen and Pencil Set for Women. Ring on end of pen and pencil. Per set... **5.50**



"Wahl" Fountain Pen and Pencil Sets. Self-filling "Wahl" Fountain Pen with gold-filled barrel and cap and gold-filled "Eversharp" Pencil in an attractive, neatly lined box.

434-172. Pen and Pencil Set for Men. Safety pocket clip on pen and pencil. Per set... **8.50**

434-174. Pen and Pencil Set for Women. Ring on end of pen and pencil. Per set... **8.50**



434-175. Fancy Pen and Pencil Set for Gift Purposes. This woman's Pen and Pencil Set consists of a self-filling fountain pen with fancy barrel fitted with gold-filled lever, ring and 14k gold nib, and a fancy pencil with gold-filled cap and ring. Complete in a neat plush-lined box. Price... **4.75**

An Ideal Gift for Women

Please Note When ordering pens always state style of point desired— FINE, MEDIUM or STUB point.

Order Goods Wanted for Christmas Giving as Early as Possible.

Special Value 89c each

Ribbon Guards 434-180. With gold-plated clasp and slide... **25c**

434-181. With silver-plated clasp and slide... **25c**

Propelling and repelling Fine Point Pencils, with chased gold-filled barrels. Space inside barrel for extra leads and eraser under cap. Special value.

434-176. Men's Fine Point Pencil with pocket clip. Special value... **43c**

434-177. Women's Fine Point Pencil, with ring. Special value... **43c**

Gold-plated Fine Point Pencils, with neatly-chased barrels. Space inside barrel for extra leads and eraser under cap.

434-176. Men's Fine Point Pencil with pocket clip. Special value... **43c**

434-177. Women's Fine Point Pencil, with ring. Special value... **43c**

WAHL AND EATON PENS - FINE POINT PENCILS

For Presentations, Prizes, Gifts or Personal Use

YOUR CHOICE OF FINE, MEDIUM OR STUB POINTS

Eatonia
A MARK OF
OF OUTSTANDING VALUE

MEN'S AND WOMEN'S STYLES

FOUNTAIN PENS ARE IDEAL GIFTS FOR MEN AND WOMEN

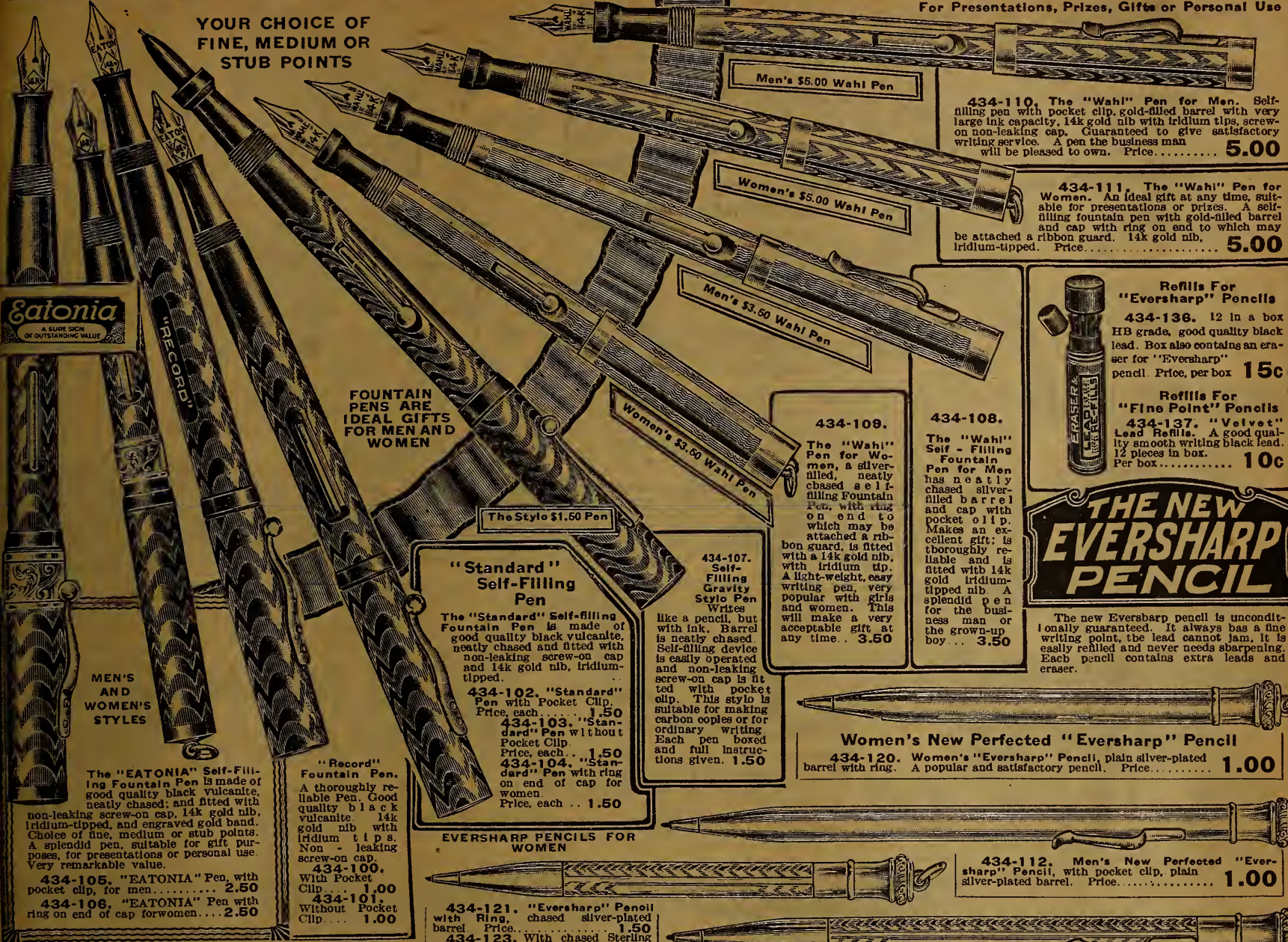

The "EATONIA" Self-Filling Fountain Pen is made of good quality black vulcanite, neatly chased; and fitted with non-leaking screw-on cap, 14k gold nib, iridium-tipped, and engraved gold band. Choice of fine, medium or stub points. A splendid pen, suitable for gift purposes, for presentations or personal use. Very remarkable value.

434-105. "EATONIA" Pen, with pocket clip, for men..... 2.50
434-106. "EATONIA" Pen with ring on end of cap for women... 2.50

"Record" Fountain Pen. A thoroughly reliable Pen. Good quality black vulcanite, 14k gold nib with iridium tips. Non-leaking screw-on cap.

434-100. With Pocket Clip... 1.00
434-101. Without Pocket Clip... 1.00

"Standard" Self-Filling Pen

The "Standard" Self-Filling Fountain Pen is made of good quality black vulcanite, neatly chased and fitted with non-leaking screw-on cap and 14k gold nib, iridium-tipped.

434-102. "Standard" Pen with Pocket Clip. Price, each... 1.50
434-103. "Standard" Pen without Pocket Clip. Price, each... 1.50
434-104. "Standard" Pen with ring on end of cap for women. Price, each... 1.50

434-107. Self-Filling Gravity Style Pen

Writes like a pencil, but with ink. Barrel is neatly chased. Self-filling device is easily operated and non-leaking screw-on cap is fitted with pocket clip. This style is suitable for making carbon copies or for ordinary writing. Each pen boxed and full instructions given. 1.50

434-109.

The "Wahl" Pen for Women, a silver-filled, neatly chased self-filling Fountain Pen, with ring on end to which may be attached a ribbon guard, is fitted with a 14k gold nib, with iridium tip. A light-weight, easy writing pen, very popular with girls and women. This will make a very acceptable gift at any time... 3.50

434-108.

The "Wahl" Self-Filling Fountain Pen for Men has neatly chased silver-filled barrel and cap with pocket clip. Makes an excellent gift; is thoroughly reliable and is fitted with 14k gold iridium-tipped nib. A splendid pen for the business man or the grown-up boy... 3.50



Refills For "Eversharp" Pencils

434-136. 12 in a box HB grade, good quality black lead. Box also contains an eraser for "Eversharp" pencil. Price, per box 15c

Refills For "Fine Point" Pencils

434-137. "Velvet" Lead Refills. A good quality smooth writing black lead. 12 pieces in box. Per box... 10c

THE NEW EVERSHARP PENCIL

The new Eversharp pencil is unconditionally guaranteed. It always has a fine writing point, the lead cannot jam, it is easily refilled and never needs sharpening. Each pencil contains extra leads and eraser.



Women's New Perfected "Eversharp" Pencil

434-120. Women's "Eversharp" Pencil, plain silver-plated barrel with ring. A popular and satisfactory pencil. Price... 1.00



434-112. Men's New Perfected "Eversharp" Pencil, with pocket clip, plain silver-plated barrel. Price... 1.00

EVERSHARP PENCILS FOR WOMEN

434-121. "Eversharp" Pencil with Ring, chased silver-plated barrel. Price... 1.50
434-123. With chased Sterling silver barrel... 3.50
434-124. With chased gold-filled barrel... 3.50



434-122. Women's New Perfected "Eversharp" Chatelaine Pencil, engine-turned, silver-filled barrel with ring... 2.00



434-125. "Eversharp" Chatelaine Pencil, gold-filled, engine-turned barrel, with ring. Grecian border design. Price... 5.00

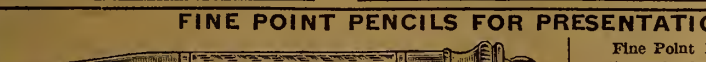

434-113. Men's New Perfected "Eversharp" Pencil with Pocket Clip, chased, silver-plated barrel. Price... 1.50
434-115. With Sterling silver barrel... 3.50
434-116. With gold-filled barrel... 3.50

434-114. "Eversharp" Pencil, engine-turned, silver-filled barrel, with pocket clip... 2.00



434-117. Men's New Perfected "Eversharp" Pencil with Pocket Clip, gold-filled, engine-turned barrel. Grecian border design. Price... 5.00

FINE POINT PENCILS FOR PRESENTATION OR GIFT PURPOSES

Fine Point Pencils, coming in a wide range of styles and prices offer an excellent selection for gift or presentation, or for personal use. All will give splendid writing satisfaction. Each pencil is enclosed in neat box.



434-130. Small Fine Point Golf or Bridge Pencil for women, 3 3/16 ins. long, gold-filled, neatly chased barrel with ring on end... 75c



434-129. Small Fine Point Pencil, chased, gold-filled, barrel with ring on end; length about 3 3/8 ins. 50c



434-132. Small Fine Point Pencil, gold-filled barrel with ribbon guard attached, as illustrated, length of pencil 2 3/8 ins. A splendid gift for girls or women. Price... 50c

Small Fine Point Pencil

434-128. Neatly chased, gold-filled Fine Point Pencil, with ring on end. Length 2 3/8 ins. 35c



Extra Value Fine Point Pencil With Guard

434-133. Golf or bridge Pencil for women, with ribbon guard attached. Neatly chased gold-filled pencil about 3 3/8 ins. long. Fine for gift or for personal use. Special value... 98c



The Repeater Fine Point Pencils. The neatly chased gold-filled barrel, holds 10 leads 2 1/2 ins. long, no refilling required until all lead in the pencil is used.

434-119. Men's Pencil with clip
434-127. Women's Pencil with ring. Each... 2.00

Propelling and Expelling Fine Point Pencils. Chased gold-filled barrels with black vulcanite bands. Extra leads in barrel and eraser under cap.

434-118. Men's Pencil with pocket clip.
434-126. Women's Pencil with ring. Each... 2.25

FINE POINT PENCILS

834-544. This Gold-plated "Fine Point" Pencil with ribbon would be a very acceptable and useful gift to a girl or woman. Remarkably good value. Price..... **35c**

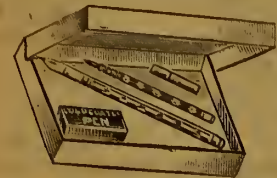

A Useful Gift for Boy or Girl

834-543. Scholar's Pan and Pencil Set. Very moderately priced is this Dominion Set. The neat, cardboard box that measures 5 1/4 x 3 1/4 ins., contains nickel-finished propelling pencil, penholder, box of lead pencils and box of pen points. Price..... **25c**

SIGN MARKER

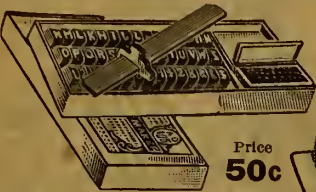

Price **50c**

834-525. Excelsior Sign Marker, consists of a complete set of letters, numbers, etc., in 1/4-inch rubber type, each on wooden block. Ruler and ink pad are included. Useful for printing cardboard signs, marking names on shelves, etc.

PRINTING OUTFITS

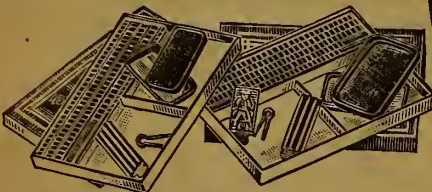

834-521. This inexpensive "John Bull" Printing Outfit consists of set of small and capital letters, numbers, ink pad, type holder and forceps. Will amuse and interest a boy. Box is 7 1/4 x 4 3/4 ins. **25c**

834-522. "John Bull" Printing Outfit, contains a complete set of small and capital letters, ink pad, three-line type holder, forceps and a rubber stamp of John Bull and his dog. Box is 7 1/4 x 5 1/4 ins. **35c**



834-523. A boy will be delighted with this "John Bull" Printing Outfit. Contains about three hundred pieces of rubber type, small and capitals, two type holders, ink pad and rubber stamp of John Bull and his dog. Box is 8 1/4 x 6 1/4 ins. **50c**

834-524. The Fulton Office Printing Outfit contains a complete set of letters, numbers, spaces, etc. in 1/4-inch type. About 185 pieces. A large three-line type holder, forceps and large ink pad. Neat black cardboard box. Price..... **75c**

AUTOGRAPH ALBUMS

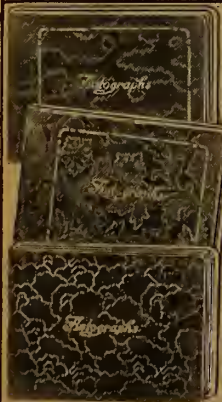

Autograph Albums make very acceptable gifts that are treasured for many years for in them, friends write their names and favorite sentiments. The three albums listed below all have gilded pages. Measure 6 x 4 1/2 ins., and come nicely boxed.

834-537. Autograph Album, with padded more cloth cover. Price. **65c**

834-538. Autograph Album, with fancy imitation padded leather cover. Price..... **85c**

834-539. Autograph Album, with fancy genuine padded leather cover. **1.25**

NOVELTIES IN BURNT LEATHER GOODS



15c

834-502. Burnt Leather Calendar, with burnt and painted Indian head. Neat calendar pad. About 3 1/4 x 9 ins. Price **15c**

10c

834-501. Burnt Leather Calendar, with burnt and painted Indian head. Neat calendar pad. Size about 2 1/2 x 6 3/4 ins. **10c**

25c

834-503. Burnt Leather Calendar with beads, burnt and painted Indian head, calendar pad. About 5 x 11 inches. Price..... **25c**

50c

834-504. Attractive Burnt Leather Calendar Has burnt and painted Indian head and beads on the leather fringe. Good size calendar pad. Size about 6 1/4 x 12 ins. **50c**

834-508. Mamo Book, has burnt leather cover with painted Indian head, ruled pages, useful and inexpensive present. Size 3 1/2 x 5 1/2 ins. Price **25c**

834-506. Blotter and Pen Wiper, with burnt leather cover; 8 useful and inexpensive present. Size 3 1/2 x 7 1/2 ins. Price **15c**

834-507. Burnt Leather Letter Holder, with calendar and pocket for holding letters. Size about 7 x 11 inches. Price..... **50c**

HARBUTT'S PLASTICINE

This plastic substance is used for modelling all sorts of ornaments and animals, or grotesque shapes and forms. It is a harmless preparation that can be used over and over again, as it does not harden.

834-516. "The Little Modeller's" box of Harbutt's Plasticine, contains 7 pieces of differently colored Plasticine, one modelling tool and mounting card. Box is 5 1/4 x 4 3/4 ins. Price. **19c**

834-520. This 1-lb. package of Harbutt's Grey Plasticine will be found very useful for modelling in homes and schools. Plasticine is clean, harmless and practically indestructible; is much in demand for children and adults. Price..... **35c**

834-517. "The Child's Delight" box of Plasticine, contains 7 large pieces of differently-colored plasticine, one modelling tool, mounting card and sheet of models. Box is 7 1/2 x 6 1/4 ins. **25c**



834-519. The Peragon Box or "Modelling for All" contains 11 pieces of Plasticine in assorted colors, modelling tool and mounting board. A gift that will greatly please those who enjoy modelling. Box 8 1/4 x 7 1/4 ins. Price **75c**



834-518. Brilliant Box of Harbutt's Plasticine, contains 10 large pieces of Plasticine in assorted colors, 2 modelling tools and a sheet of models. Will interest the children by the hour. Box 10 x 6 ins. **50c**



834-515. Burnt Leather Snapshot Album, burnt and painted Indian head on cover. Black leaves on which to paste snapshots. Size about 9 1/4 x 9 ins. Price. **1.50**



834-514. Burnt Leather Snapshot Album, decorated with burnt and painted Indian head and camp scene. Black leaves. Size about 10 1/4 x 7 1/4 ins. **1.00**



834-513. Burnt Leather Snapshot Album, burnt and painted Indian head on cover. Black leaves. Size about 8 x 7 ins. Moderately priced. Price..... **75c**



834-500. Burnt Leather Book Mark, with burnt and painted Indian head. Size about 1 1/2 x 9 1/4 ins. **10c**

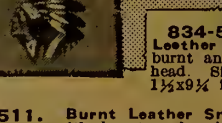

834-511. Burnt Leather Snapshot Album, with burnt and painted Indian head on cover. Has black leaves. Size of album about 6 1/4 x 5 1/4 ins. Good value. Price..... **35c**

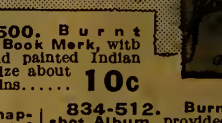

834-512. Burnt Leather Snapshot Album, provided with black leaves on which to affix snapshots permanently. The cover has burnt and painted Indian head. Size about 8 1/4 x 5 1/4 ins. **50c**

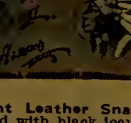

834-526. Improved Stamp Album. This album will delight the boy or girl who has the fascinating hobby of collecting stamps. Cloth cover. 6 1/2 x 8 1/2 ins. Price..... **85c**



834-527. Package of 150 different stamps. Every stamp genuine. Per package..... **25c**



834-536. Scrap Book, with Dutch scene on cloth cover. Very useful for keeping clippings, prints, etc. Size 9 x 12 ins. A moderately-priced gift. Price.... **50c**



SCHOLARS' COMPANIONS NEVER LOSE THEIR POPULARITY

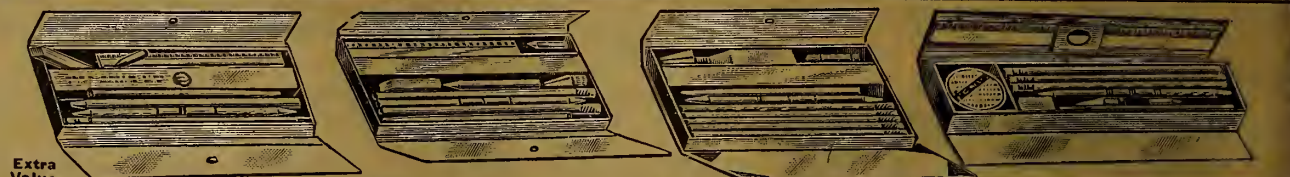

834-528. Scholar's Companion. Cloth-covered cardboard case with one fastener. Contains 3 lead pencils, penholder, pen nib, eraser and ruler. Case is 8 1/4 x 3 ins. Price..... **25c**

834-529. Scholar's Companion, cloth-covered cardboard case, has one fastener and measures 8 1/4 x 4 ins. Contains 4 lead pencils, one penholder, pen nib, eraser, pencil sharpener and ruler. This is a specially good value. Price..... **35c**

834-530. Scholar's Companion, cloth-covered cardboard case, has blotting pad in the inside cover. Contains 6 lead pencils, one pen holder, eraser, pencil sharpener and metal holder with pen nibs. Case has one fastener and measures 8 1/4 x 4 inches. Price..... **50c**

834-531. Scholar's Companion, pebble-grained, cloth-covered cardboard case, has ruler in lid and contains an aluminum collapsible drinking cup, four lead pencils, penholder, pen nib, eraser, pencil sharpener, case has one fastener and measures 10 1/4 x 2 1/2 ins. Price... **50c**

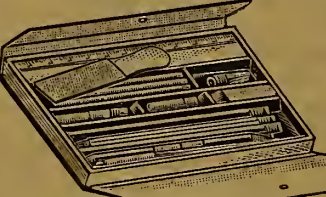

834-532. Scholar's Companion, contains ruler, 3 colored pencils, rubber-tipped pencil point protector, pen nibs; 4 lead pencils, penholder, eraser, sand paper pencil pointer, pencil sharpener. Cloth-covered cardboard case measures 4 1/4 x 8 1/2 ins. Price..... **75c**

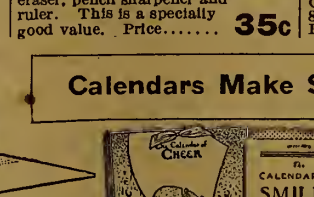

834-533. Scholar's Companion, with imitation leather-covered cardboard case. Contains ruler, eraser, pencil sharpener, penholder, pen nibs, 6 crayon pencils, 6 lead pencils, case has two fasteners and measures 4 1/4 x 9 1/4 ins. A very attractive case, suitable for gift purposes. Special price..... **1.00**



834-534. Scholar's Companion, imitation leather-covered cardboard case, for the advanced scholar and high school student. Lower section contains 9 lead pencils; top section contains 5 colored pencils, 2 lead pencils, compass, rubber-tipped pencil protector, penholder, nibs and eraser. Size 8 1/4 x 4 inches. Price..... **1.25**



834-535. Scholar's Companion, with antique imitation leather-covered cardboard case; measures 10 1/4 x 5 ins. Contains blotter, ruler, eraser, 6 colored crayons, 7 lead pencils, pencil with compass, penholder, pencil sharpener and pen nibs. A splendid article for gift or presentation purposes. Big value. Price..... **1.50**

Calendars Make Splendid Gifts



Useful

Ornamental

834-540. The 1926 Calendar of Smiles, has a calendar for one month with humorous sayings on each page. These 12 pages that measure 11 x 4 1/4 ins., are held together with neat cord. Each calendar in box. Price..... **25c**

834-541. Calendar of Cheer, for 1926, will please you with its bright quotations and attractive cover. Calendar for one week, and quotation on each of these 52 pages that are held together by ribbon. Size of calendar 6 x 8 ins. Each in box. Price..... **50c**

834-542. Calendar of Friendship, for 1926, will make a delightful Christmas or New Year's remembrance. The cover has an artistic design. There are 52 pages held together by ribbon and each has calendar for week, and an interesting quotation. Size of calendar 6 x 8 ins. Each in box. Price..... **50c**

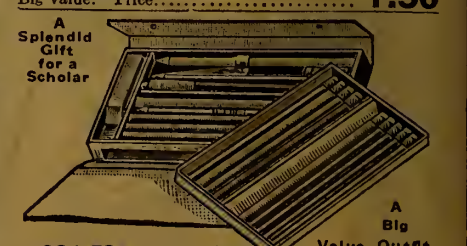

834-534. Scholar's Companion, imitation leather-covered cardboard case, for the advanced scholar and high school student. Lower section contains 9 lead pencils; top section contains 5 colored pencils, 2 lead pencils, compass, rubber-tipped pencil protector, penholder, nibs and eraser. Size 8 1/4 x 4 inches. Price..... **1.25**



These paper-covered books have two colored pages and eight pages in outline to be painted or crayoned.

834-560. The Funny Animal Painting Book. 834-559. The Boys' and Girls' Painting Book. Price 5c each or 6 for 25c.

834-564. Children's Hour Painting Book. Interesting scenes and pictures of familiar objects for the children to paint, crayon or sketch. Illustrated board covers, size 10 x 7 1/2 ins. Over 100 pages. Price..... 25c

834-561. The Pleasant Painting Book. Paper-covered paint books for watercolor or crayons. Ten pages. Price..... 25c



834-567. Play Day Painting and Drawing Book. contains many pictures to sketch and color, board cover, cloth back. 128 pages. Size 9 x 12 ins. Price.. 65c

834-558. My Own Painting Book, for crayon or watercolor. Paper covered; size 13 1/2 x 9 1/4 ins.; 16 pages. A box of eight crayons included. Remarkably low priced. 19c

834-565. Peter Rabbit Drawing and Painting Book. Pictures for the child to paint, crayon or sketch; cardboard cover. Size 11 1/2 x 8 1/2 ins. 50c

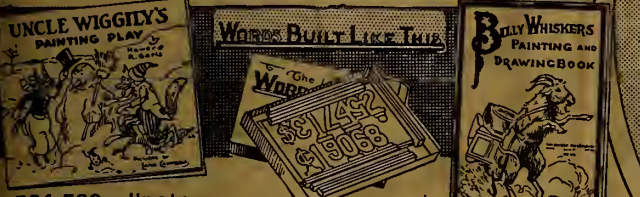

834-566. Uncle Wiggly's Painting Play Book has 2 colored pages and 16 other pages illustrating his funny antics. 14 pages tell of his adventures and have outline sketches to be colored. Cardboard cover, size 11 x 9 1/4 ins. Price... 35c

834-568. The Little Word Builder Set contains 6 letter racks and 100 colored letters. Words are built by inserting letters into the racks. A delightful combination of study and play. Price..... 25c

834-563. Billy Whiskers' Painting and Drawing Book. Cardboard cover, size 3 1/2 x 12 1/4 ins. Splendid value. Price..... 10c

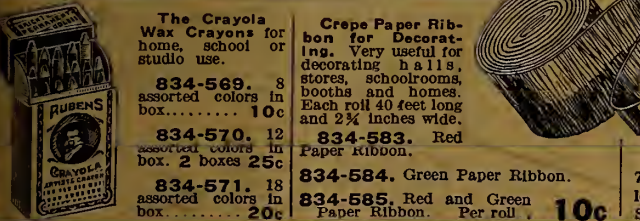

The Crayola Wax Crayons for home, school or studio use.

834-569. 8 assorted colors in box..... 10c

834-570. 12 assorted colors in box. 2 boxes 25c

834-571. 18 assorted colors in box..... 20c

Grape Paper Ribbon for Decorating. Very useful for decorating halls, stores, schoolrooms, booths and homes. Each roll 40 feet long and 2 1/2 inches wide.

834-583. Red Paper Ribbon.

834-584. Green Paper Ribbon.

834-585. Red and Green Paper Ribbon. Per roll 10c



A Splendid Christmas Decoration

834-580. Green and Red Paper Garland with red paper bells as illustrated. This garland is about 10 feet long and is a very attractive decoration for homes, stores, schoolrooms, etc. Price..... 15c



834-586. Christmas Paper Napkins with an appropriate design; package of 36. Price... 25c

834-587. Fancy Colored Paper Napkins. 12 each Forget-Me-Not, Violet and Rose design. Package of 36... 25c

834-578. Christmas Centrepiece. An ideal decoration for the centre of large rooms, halls, schools, stores, etc. The wreath is about 14 inches in diameter, is made of alternating red and green tissue paper held in position by wire. The bells are made of bright red tissue. Priced very moderately. Price..... 25c



Christmas Bells

Christmas Bells, made of good quality bright red tissue paper are a reasonable decoration for homes, schoolrooms, churches, halls, stores, etc.

834-572. 6-inch Bells..... 6 for 15c

834-573. 8-inch Bells..... 4 for 15c

834-574. 10-inch Bells..... 3 for 15c

834-575. 13-inch Bells..... Each 8c

834-576. 15-inch Bells..... Each 12c

ORDER GOODS WANTED FOR CHRISTMAS EARLY

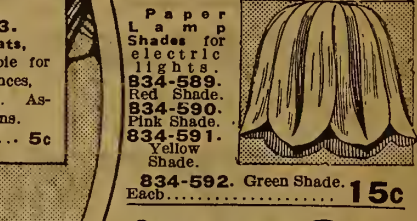

834-593. Paper Hats, very desirable for parties, dances, suppers, etc. Assorted designs. Each..... 5c

834-592. Green Shade. 15c

Santa Claus Bells

834-577. Santa Claus Bells. A new and novel decoration that is sure to meet with favor. A jolly-looking cardboard Santa Claus surmounts a bright red tissue paper bell. Has string by which it may be attached anywhere you desire. Price, 5c or 6 for 25c



Paper Roses

These natural-looking roses are much in demand for table decorations for the home hall or platform. They are made of good quality crepe paper and have green imitation leaves.

834-594. Large, Red Paper Roses. 12 for 50c

834-595. Large Pink Paper Roses. 12 for 50c

834-596. Rosebuds, small paper roses. Price per doz. assorted colors 35c

834-579. Wreath and Bell. Green and red paper wreath and red paper bell. Wreath 18 on wire about 12 ins. in diameter. For hanging in windows, archways, doorways, etc. Price... 10c

A MERRY CHRISTMAS

834-581. This Merry Christmas Banner is a cardboard decoration 7 feet long and 4 1/2 inches wide. It is composed of red letters and green holly leaves made for hanging in windows, homes, stores, schools or churches. Special value, price..... 10c

Good Values in Watercolor Outfits

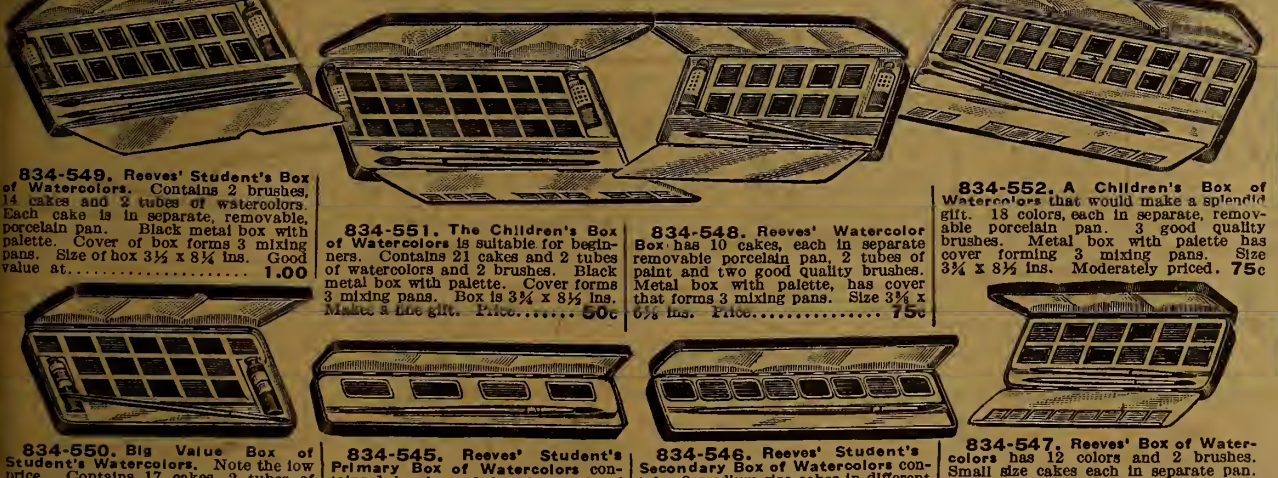

834-549. Reeves' Student's Box of Watercolors. Contains 2 brushes, 14 cakes and 2 tubes of watercolors. Each cake is in separate, removable, porcelain pan. Black metal box with palette. Cover of box forms 3 mixing pans. Size of box 3 1/2 x 8 1/4 ins. Good value at..... 1.00

834-551. The Children's Box of Watercolors is suitable for beginners. Contains 21 cakes and 2 tubes of watercolors and 2 brushes. Black metal box with palette. Cover forms 3 mixing pans. Box is 3 1/2 x 8 1/4 ins. Makes a fine gift. Price..... 50c

834-548. Reeves' Watercolor Box has 10 cakes, each in separate removable porcelain pan. 2 tubes of paint and two good quality brushes. Metal box with palette, has cover that forms 3 mixing pans. Size 3 1/2 x 6 1/2 ins. Price..... 75c

834-552. A Children's Box of Watercolors that would make a splendid gift. 13 colors, each in separate, removable porcelain pan. 3 good quality brushes. Metal box with palette has cover forming 3 mixing pans. Size 3 1/2 x 8 1/4 ins. Moderately priced. 75c

834-550. Big Value Box of Student's Watercolors. Note the low price. Contains 17 cakes, 2 tubes of watercolors and 1 brush. Neat metal box with cover forming three mixing pans. An acceptable gift for boy or girl. Special value. Price..... 23c

834-545. Reeves' Student's Primary Box of Watercolors contains 1 brush and 1 cake each of orange, blue, red and black. Black metal box, size 2 x 8 1/2 ins... 35c

834-546. Reeves' Student's Secondary Box of Watercolors contains 3 medium-size cakes in different colors and 1 brush; metal box has cover forming 3 mixing pans... 45c

834-547. Reeves' Box of Watercolors has 12 colors and 2 brushes. Small size cakes each in separate pan. Black metal box with palette has top forming 3 pans for mixing. Box 2 1/2 x 6 1/2 ins. Price..... 50c



834-554. Uncle Wiggly's Crayola's Color Box contains 8 long sticks of Crayola in assorted colors, one drawing book, 2 stencils and package of blank paper. A gift that will keep the child busy and amused. Size of cardboard box 6 1/2 x 9 1/4 ins.... 50c

834-555. The Robin Hood Color Set. For the little folks. Consists of 12 colored crayons, drawing book, 3 stencils and blank paper. An inexpensive, acceptable gift. Size of cardboard box 4 x 9 1/4 ins. Price..... 25c

Hallowe'en Supplies

Place Your Order Early

834-598. Hallowe'en Hats. Assorted designs. Each..... 5c

834-599. Hallowe'en Paper Napkins. Suitable designs..... 36 for 25c

834-597. Hallowe'en Party Decorations for twelve. Includes invitations, place cards, napkins, lamp shades, candle holders, nut cups and ice cream or fruit decorations, doilies, etc. Per set... 75c

834-553. Crayola Snow-bound Color Box contains 4 colored sticks of Crayola, 6 blocks of transparent water colors, 1 drawing book and 1 brush. Cardboard box with illustrated cover measures 7 1/2 x 9 1/2 inches. A gift a child will greatly enjoy. Price... 25c

834-555. Crayola Chummy Animals Color Set. A present the child will appreciate. It contains 6 sticks of Crayola, 10 blocks of transparent water colors, 1 brush, 1 water-pan and one drawing book. Cardboard box measuring 12 1/2 x 10 1/2 inches, has illustrated cover. Price..... 50c



Splendid Value Room Assortment

834-582. This assortment simplifies the buying of Christmas decorations. It consists of 18 pieces including 6 four-inch bells, 2 six-inch bells, 1 eight-inch bell, 1 wreath and bell, 6 garlands and 2 Santa Claus bells. Price complete..... 50c

GREETING CARDS AND CHRISTMAS PARCEL NEEDS

Very Big Value The Harvard Box of Greeting Cards
834-601. This box contains ten cards; eight are double, four are ribbon-tied and two are single. All are embossed and have engraved greetings and envelopes to fit each one. A carefully selected assortment and big value at this price. Per box . . . **50c**

Big Value Box of Christmas Postcards
834-608. This box contains 26 Christmas Postcards with a splendid assortment of designs and select greetings. An easy way to send greetings to a large number of friends. A big value. Per box . . . **25c**

The Holiday Box of Christmas Cards
834-605. This box contains ten engraved Christmas Cards (5 are double), and ten envelopes to match. The choice designs, attractive colors and appropriate greetings are sure to please. Exceptionally good value. Price, per box . . . **25c**

The De Luxe Card Assortment
834-602. This box contains a beautiful assortment of ten ribbon-tied Folders and envelopes to match. Folders have steel die embossed designs in dainty colors and appropriate Christmas greetings. No two alike. Folders, per box **98c**
 Christmas Greeting Cards, per box **50c**

12 EXCEPTIONAL VALUE 12
CARDS FOR 1.39 IN BETTER QUALITY CARDS CARDS FOR 1.39
 ENGLISH AND FRENCH HAND-MADE STOCK

The Elite Box of Greeting Cards
834-604. This box contains an exquisite assortment of ribbon-tied Folders, beautifully engraved, some hand-colored on different colored hand-made stock. All new designs. Choice engraved Christmas Greetings. A very select assortment and extra good value. 15 Folders with envelopes to match. Price, per box . . . **2.00**

Narcissus Bulbs in Bowl
Ready Oct. 1st
834-635. An orange-colored, satin-finished glass bowl containing 6 Bulbs, packed in imitation moss. Each bowl is enclosed in box with neat design and appropriate Christmas Greeting on cover. A handsome and useful gift, and a constant reminder of the giver. Complete . . . **1.00**

The Fine Quality Box
834-603. This box carries an assortment of 12 cards, engraved and steel die embossed, hand-colored on the finest English and French hand-made Stock with 12 envelopes to match. Nine of the envelopes are tissue-lined. This is a very high-quality box of cards. No two alike. It is sure to please particular people. Very Special Value! Price per box . . . **1.39**

"Thank You" Cards
834-606. A dainty Card, with neat embossed design and envelope to fit. To send in acknowledgment of unexpected greeting cards or gifts received at Christmas. Each . . . **10c** or **3 for 25c**

Enclosure Cards add greatly to the appearance of your Christmas parcels. You'll like these neatly-designed cards.
834-625. Small Size Enclosure Cards, size about 2 1/2 x 1 1/2 ins. 24 cards in box. . . **10c**
834-626. Large Size Enclosure Cards, size 3 1/2 x 1 1/2 ins. 12 cards in box. . . **10c**

New Year's Greeting Cards
834-605. This box contains four ribbon-tied Folders and six Single Cards, all embossed with dainty designs and engraved choice New Year's greetings. No two alike. Ten envelopes to match. Per box . . . **50c**

The Dickens Folder
834-607. A charming embossed ribbon-tied Folder, with steel die engraved Christmas greeting by Charles Dickens. Envelope to match. Price . . . **15c**

Holly-covered Cardboard Boxes add greatly to the appearance of your presents.
834-644. Cup and Saucer Box, 6 1/2 x 6 1/2 x 5 inches. Price . . . **10c**
834-646. Handkerchiefs Box, 6 x 6 x 1 inches. Price . . . **2 for 10c**
834-646. Tie Box, 7 x 3 1/2 x 3 1/2 inches. . . **2 for 10c**
834-647. Hosiery Box, size 7 x 6 x 1 1/2 inches. Price . . . **2 for 15c**
834-648. Glove Box, size 11 x 3 1/2 x 3 1/2 inches. Price . . . **2 for 10c**
834-649. Small Jewelry Box, 4 x 3 x 3 1/2 inches. Price . . . **3 for 10c**
834-660. Box Box, size 8 1/2 x 5 1/2 x 1 1/2 ins. Price . . . **2 for 15c**

834-632. Novelty Cut-Out Tags. This is something new in Christmas tags. Box contains 10 Cut-Out Tie-On Tags with cord attached. Choice collection of designs. Per box **15c**

Special Package of Canadian-made Christmas Necessities
A Money-Saving Package
150 Pieces for 25c
834-624. This package contains an assortment of small and large Tags, small and large Cards, small Seals, "Do-Not-Open Until Christmas" Seals, and Christmas Parcel Labels. A splendid collection, with neatly embossed designs and bright colors. A total of 150 pieces. Splendid value. Per package . . . **25c**

A Christmas Needs Assortment
 You will save money in buying this special assortment of Christmas necessities.
834-608. This assortment contains 24 sheets White Tissue Paper, 1 Spool Ribbonzene, 1 box Small Enclosure Cards, 2 boxes Christmas Seals, 1 box "Do-Not-Open" Seals, 1 box Labels, 1 spool Red Cord, 1 box Small Tags and 4 sheets Holly Wrapping Paper. Price, complete . . . **98c**

834-634. Calendar Pads for 1926, for mounting on pictures, photos, etc. Six in package. Per pkg . . . **10c**

834-631. Gummed Christmas Labels, as illustrated. Space for sender's name and person to whom parcel is sent. 12 labels in box. Per box . . . **10c**

Brown Wrapping Paper and Twine, very handy at Christmas time. Paper is good quality, medium weight, 20 x 30 ins.
834-642. 15 sheets Brown Wrapping Paper. Price . . . **10c**
834-643. Large Ball of strong Twine, suitable for medium-size parcels. Price . . . **15c**

Holly Paper
834-641. Make your Christmas parcels more attractive by using this neat holly-designed wrapping paper which is suitable for small parcels. Size of sheet 20 x 30 ins. Price, 4 sheets . . . **10c**

Paper Napkins
 Good quality Paper Napkins, for homes, socials, parties, etc.
834-639. Christmas Paper Napkins, with neat holly design. 36 in package. . . **25c**
834-640. White Napkins, 100 for **18c**

Tissue Paper, for covering small parcels. Folded sheet 20 x 30 ins.
834-636. White, 24 sheets for . . . **15c**
834-637. Red, 12 sheets for . . . **15c**
834-638. Green, 12 sheets for . . . **15c**

Small Seals
834-629. This box contains 60 gummed Christmas Seals, assorted designs, embossed in attractive colors. For Christmas parcels or envelopes. Price, per box . . . **10c**

"Do Not Open" Seals
834-630. Box containing 15 gummed Seals, assorted designs, printed "Do Not Open Until December 25th." Price per box . . . **10c**

SNAP-SHOT ALBUMS AND FANCY PAPETRIES



Extra Value Box
834-854. Radiant Lawn. A neat red box with gilt lettering. Contains 24 sheets of linen-finished Notepaper and 24 Envelopes to match, tied with red ribbon. A special value box, suitable for Christmas gift or personal use. Price. **25c**

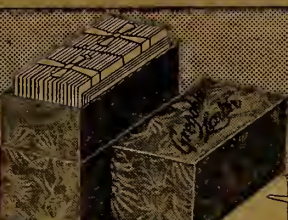

Grenoble Lawn
834-880. A neatly-designed box with gilt lettering. This cabinet contains 48 sheets of good-quality linen-finished Notepaper and 48 ribbon-tied Envelopes to match. For private or social correspondence. This will make a splendid gift. Price..... **50c**



Gilt-Initialed Stationery
834-873. Initialed Stationery, each sheet embossed with neat initial in gilt. Box contains 24 sheets of "EATONIA" Linen. A good quality linen-finished Notepaper and 24 Envelopes to match..... **50c**

Eatonia
 GOOD VALUE AND RELIABILITY
Gilt-Initialed Stationery
 (Be sure to state initial desired)
834-873. Initialed Stationery, each sheet embossed with neat initial in gilt. Box contains 24 sheets of "EATONIA" Linen. A good quality linen-finished Notepaper and 24 Envelopes to match..... **50c**

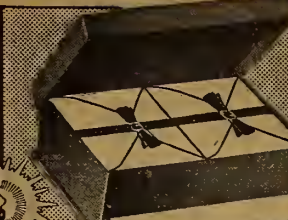

"Satin Raye" Stationery
834-881. This dainty red-covered and gilt-lettered box with drawer, contains 36 sheets of good-quality linen-finished Notepaper and 36 ribbon-tied Envelopes to match, for private or social correspondence. A useful gift that will be sure to please. Price..... **75c**



834-659. An attractive box containing 48 sheets good quality linen-finished Notepaper and 48 Envelopes to match. Ribbon-tied, as illustrated. Size of box 7 1/4 x 11 1/4 x 2 ins. deep. This splendid value box is suitable for gift or personal use. Price. **50c**



Splendid Stationery in an Unusually Handsome Box
834-688. This large cabinet, size 8 3/4 x 6 1/2 x 6 1/2 ins. high, is covered with a green antique paper and contains two sticks of sealing wax, 72 sheets of high-grade linen-finished Notepaper and 72 Envelopes to match, all ribbon tied. For personal use or Christmas gift purposes this box is sure to please. Price..... **2.00**

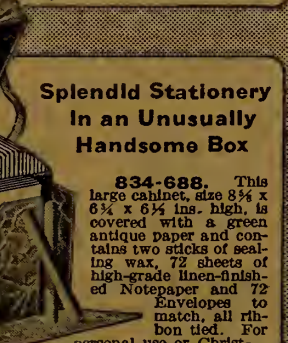

Here Are Two Specially Good Values!
Lettercraft Linen
834-864. This attractive red-covered and gilt-lettered box with hinged lid, contains 72 sheets of high-grade linen-finished Notepaper and 72 ribbon-tied Envelopes to match, in correct size, style and finish for the most particular correspondence. The box is 6 1/2 by 7 by 5 1/4 ins., and is very big value. Suitable for either gift purposes or personal use. Big value, price. **98c**

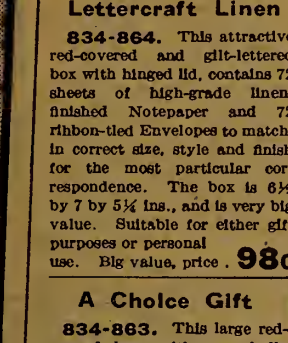

A Choice Gift
834-863. This large red-covered box with neat bolly design on lid contains 72 sheets of linen-finished Notepaper and 72 ribbon-tied Envelopes to match, correct in style and finish for private or social correspondence. Box is 5 1/4 ins. deep by 6 3/4 by 6 3/4 ins. This is an attractive box and very special value. A useful gift that will be sure to please. Big value, price. **69c**



Kara Linen in a Choice Box
834-686. This attractively-covered red box with hinged lid contains 48 sheets of linen-finished Notepaper, 24 gilt-edged Cards and 72 linen-finished Envelopes to match, tied with ribbon as illustrated. Box is 11 x 6 3/4 x 3 1/4 ins. deep. A Christmas or presentation gift of special merit. Price... **1.50**



Landscape Stationery
834-665. This box, with hinged lid, is covered with a handsome landscape design, and contains 48 sheets of good-quality linen-finished Paper, 24 gilt-edged Cards and 72 linen-finished Envelopes to match, tied with ribbon as illustrated. The quality of paper and appearance of box is sure to please. Price..... **1.00**



"Moorland" Stationery
834-667. A handy folding cabinet of neat appearance and attractive design. It contains 48 sheets of linen-finished Notepaper and 48 Envelopes to match, all ribbon-tied. Box when closed measures 7 x 5 x 4 1/4 ins. high. This will make a handsome Christmas gift. Price... **1.25**

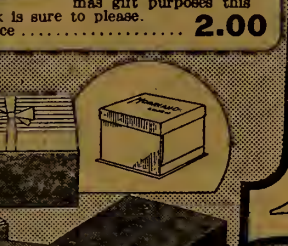

Silvertone Linen
834-882. Cabinet, covered with neat silver paper, with blue lettering, contains 48 sheets of linen-finished Notepaper and 48 ribbon-tied Envelopes to match. This will make a very acceptable gift..... **75c**

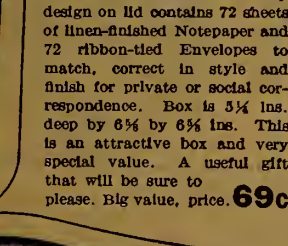

Mother Goose Notes For Little Folks
834-652. 24 sheets of Notepaper, with Mother Goose design and quotation on each sheet, and 24 Envelopes; in attractive box. Price..... **25c**

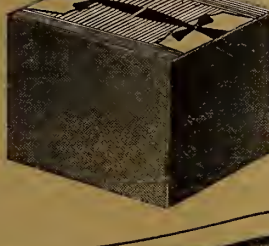

Happy Day Juvenile Stationery
834-653. 24 sheets of good-quality linen-finished Paper with neat design on each sheet, and 24 Envelopes. Size of paper 3 3/4 x 4 1/4 ins. Envelopes 2 1/4 x 4 ins. Kiddies' design on box. Price..... **35c**

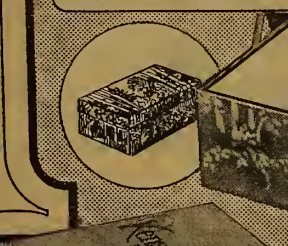

834-655. White Stationery with Gilt border.
834-656. Blue Stationery with dark Blue border.
834-657. Pink Stationery with dark Pink border
834-658. Heliotrope Stationery with Purple border.



Loose Leaf Snapshot Albums, with neat dark grey cardboard covers and 25 black leaves held together with neat cord. Each album in a strong brown envelope.
834-694. Size 5 x 8 ins. **30c**
834-695. Size 7 x 11 ins. **45c**

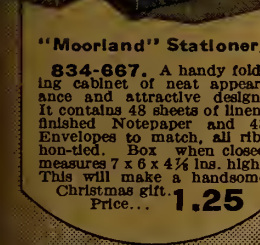

Gummed Art Corners for Snapshot Albums
 For mounting snapshots, etc.; gummed ready for use; 100 in a package. Price for **2** pkgs. **25c**
834-898. Black Art Corners.
834-897. Grey Art Corners.
834-698. Brown Art Corners.



Kid-Finished and Gilt Edged
834-671. Cabinet of 25 gilt-edged, kid-finished Duchess Correspondence Cards and 25 Envelopes, ribbon-tied. Price..... **50c**



Plain Correspondence Cards
834-669. This cabinet contains 25 plain-edged, linen-finished Kensington Lawn Correspondence Cards and 25 Envelopes to match, ribbon-tied. Big value..... **35c**



Gilt Edged Correspondence Cards
834-670. Cabinet of 25 gilt-edged Kensington Lawn linen-finished Correspondence Cards and 25 Envelopes, ribbon-tied. Price..... **50c**



Gilt-Initialed Correspondence Cards
834-674. Plain-edged linen-finished Initialed Correspondence Cards, each card embossed with neat initial in gilt. 24 cards and 24 envelopes in box. Price..... **50c**



Special Value Loose Leaf Snapshot Albums, with genuine black leather covers, and 50 black leaves, held together with neat cord. Each album individually boxed. A very special value at these prices.
834-889. Size 5 1/2 x 7 ins. **1.25**
834-690. Size 7 x 10 ins. **2.00**
834-891. Size 10 x 12 ins. **3.00**



Low Priced Loose Leaf Snapshot Albums, with black silk cloth, stiff covers and fifty black leaves, tied together with neat silk cord. Each Album in a box.
834-878. Size 5 1/2 x 7 ins. **1.00**
834-679. Size 7 x 10 ins. **1.25**
834-880. Size 10 x 12 ins. **1.75**



A Useful Christmas Gift
Loose Leaf Snapshot Album, with black artificial leather covers and 50 black leaves tied together with neat cord. Each album in neat box.
834-881. Size 5 1/2 x 7 ins. **1.25**
834-682. Size 7 x 10 ins. **1.50**
834-883. Size 10 x 12 ins. **2.75**



Kodak Album Outfit
834-893. This box contains one loose-leaf black cloth-covered Album, size 7 x 11 ins., with 50 leaves held together with neat cord. One tube Kodak Photo Paste, one piece Art Gum, one white Crayon Pencil for writing on black paper, and two packages of Art corners. All in neat box. An acceptable and useful Christmas gift. Specially priced **1.98**



Eatonia
 A WATCHWORD THAT STANDS FOR ECONOMY
Gilt-Initialed Correspondence Cards
 (Be sure to state initial desired)
834-674. Plain-edged linen-finished Initialed Correspondence Cards, each card embossed with neat initial in gilt. 24 cards and 24 envelopes in box. Price..... **50c**



Loose Leaf Snapshot Albums, genuine black leather covers, and 50 black leaves, tied together with neat black cord. Each album in a box.
834-686. Size 5 1/2 x 7 ins. **2.00**
834-687. Size 7 x 10 ins. **3.00**
834-688. Size 10 x 12 ins. **4.50**



Loose Leaf Snapshot Albums, with neat cord. Each album individually boxed. A very special value at these prices.
834-885. Size 5 1/2 x 7 ins. **95c**
834-675. Size 5 1/2 x 7 ins. **95c**
834-676. Size 7 x 10 ins. **1.35**
834-677. Size 10 x 12 ins. **2.00**



SNAP SHOT ALBUMS
834-872. This box contains six each of White, Blue, Pink and Heliotrope, gilt-edged Kensington Lawn linen-finished Correspondence Cards and Envelopes to match, ribbon-tied. A splendid box. Price..... **50c**



Kid-Finished and Gilt Edged
834-671. Cabinet of 25 gilt-edged, kid-finished Duchess Correspondence Cards and 25 Envelopes, ribbon-tied. Price..... **50c**



Plain Correspondence Cards
834-669. This cabinet contains 25 plain-edged, linen-finished Kensington Lawn Correspondence Cards and 25 Envelopes to match, ribbon-tied. Big value..... **35c**



Gilt Edged Correspondence Cards
834-670. Cabinet of 25 gilt-edged Kensington Lawn linen-finished Correspondence Cards and 25 Envelopes, ribbon-tied. Price..... **50c**



Gilt-Initialed Correspondence Cards
834-674. Plain-edged linen-finished Initialed Correspondence Cards, each card embossed with neat initial in gilt. 24 cards and 24 envelopes in box. Price..... **50c**

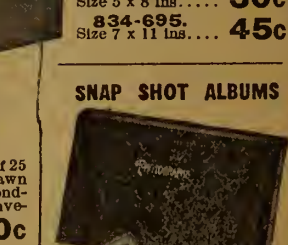

SNAP SHOT ALBUMS
834-872. This box contains six each of White, Blue, Pink and Heliotrope, gilt-edged Kensington Lawn linen-finished Correspondence Cards and Envelopes to match, ribbon-tied. A splendid box. Price..... **50c**

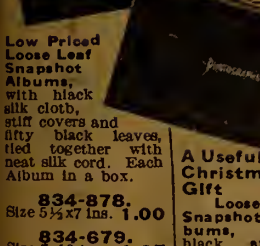

Loose Leaf Snapshot Albums, with black artificial leather covers and 50 black leaves tied together with neat cord. Each album in neat box.
834-881. Size 5 1/2 x 7 ins. **1.25**
834-682. Size 7 x 10 ins. **1.50**
834-883. Size 10 x 12 ins. **2.75**

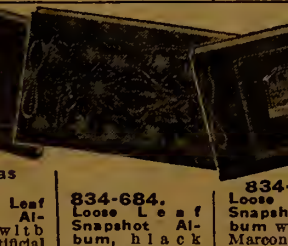

Loose Leaf Snapshot Album, with black artificial leather covers, with floral design and 50 black leaves, held together with neat cord. Size 7 x 10 ins. Each album boxed. A splendid Christmas gift. **1.75**



Loose Leaf Snapshot Album, with fancy Maroon-colored artificial leather covers. Stamped on front cover "Photographs for Old Times Sake" Size 7 x 10 ins. 50 black leaves. Individually boxed. A useful Christmas gift. **2.00**



Kodak Album Outfit
834-893. This box contains one loose-leaf black cloth-covered Album, size 7 x 11 ins., with 50 leaves held together with neat cord. One tube Kodak Photo Paste, one piece Art Gum, one white Crayon Pencil for writing on black paper, and two packages of Art corners. All in neat box. An acceptable and useful Christmas gift. Specially priced **1.98**



Loose Leaf Snapshot Albums, genuine black leather covers, and 50 black leaves, tied together with neat black cord. Each album in a box.
834-686. Size 5 1/2 x 7 ins. **2.00**
834-687. Size 7 x 10 ins. **3.00**
834-688. Size 10 x 12 ins. **4.50**



Loose Leaf Snapshot Albums, with neat cord. Each album individually boxed. A very special value at these prices.
834-885. Size 5 1/2 x 7 ins. **95c**
834-675. Size 5 1/2 x 7 ins. **95c**
834-676. Size 7 x 10 ins. **1.35**
834-677. Size 10 x 12 ins. **2.00**

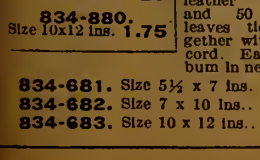

Loose Leaf Snapshot Albums, with black artificial leather covers and 50 black leaves tied together with neat cord. Each album in neat box.
834-881. Size 5 1/2 x 7 ins. **1.25**
834-682. Size 7 x 10 ins. **1.50**
834-883. Size 10 x 12 ins. **2.75**

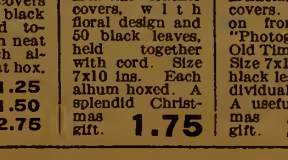

Loose Leaf Snapshot Album, with black artificial leather covers, with floral design and 50 black leaves, held together with neat cord. Size 7 x 10 ins. Each album boxed. A splendid Christmas gift. **1.75**

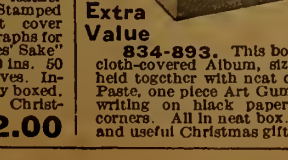

Loose Leaf Snapshot Album, with fancy Maroon-colored artificial leather covers. Stamped on front cover "Photographs for Old Times Sake" Size 7 x 10 ins. 50 black leaves. Individually boxed. A useful Christmas gift. **2.00**

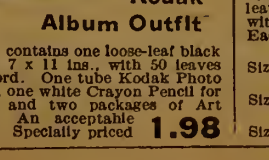

Kodak Album Outfit
834-893. This box contains one loose-leaf black cloth-covered Album, size 7 x 11 ins., with 50 leaves held together with neat cord. One tube Kodak Photo Paste, one piece Art Gum, one white Crayon Pencil for writing on black paper, and two packages of Art corners. All in neat box. An acceptable and useful Christmas gift. Specially priced **1.98**

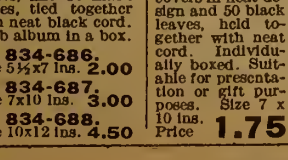

Loose Leaf Snapshot Albums, genuine black leather covers, and 50 black leaves, tied together with neat black cord. Each album in a box.
834-686. Size 5 1/2 x 7 ins. **2.00**
834-687. Size 7 x 10 ins. **3.00**
834-688. Size 10 x 12 ins. **4.50**

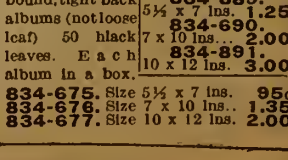

Loose Leaf Snapshot Albums, with neat cord. Each album individually boxed. A very special value at these prices.
834-885. Size 5 1/2 x 7 ins. **95c**
834-675. Size 5 1/2 x 7 ins. **95c**
834-676. Size 7 x 10 ins. **1.35**
834-677. Size 10 x 12 ins. **2.00**

BOOKS FOR HOME STUDY, FOR REFERENCE AND SELF-EDUCATION

IMPERIAL DICTIONARY
CASSSELL'S CONCISE ENGLISH DICTIONARY
WESSELY'S FRENCH-ENGLISH DICTIONARY
WEBSTER'S CONCISE ENGLISH DICTIONARY

Imperial Dictionary and Complete Atlas of the World. Contains an appendix of 319 pages containing Scripture proper names and pronouncing vocabulary of Greek and Latin names. Guide to correct diction, pronouncing gazetteer, financial terms in eight languages, biographical dictionary. Several thousand illustrations, colored plates and tables and thumb index; will prove helpful in solving cross-word puzzles. Size 11 3/4 x 8 1/4 x 4 1/4 in. thick. 2300 pages.

34-1331. In sheepskin binding... **6.75**
34-1330. In buckram (cloth) binding... **5.00**
34-1332. **Winston's Universal Cross-Word Puzzle Dictionary**, contains full definitions of words; synonyms and antonyms; mythological and classical names; terms used in commerce and law; Christian names of men and women; prefixes; suffixes; parts of speech; abbreviations, etc. 1100 pages, large clear type. Cloth binding; 5 1/2 x 7 1/2 ins. **98c**
34-1333. **Cassell's Concise English Dictionary**, 512 pages. The Appendix contains foreign phrases and words in English use; pronunciation of proper names; abbreviations; signs and symbols; British and metric weights and measures. Cloth binding. **50c**
34-1335. **Wessey's French-English and English-French Dictionary**. An improved and large edition of 628 pages. Cloth binding. 4 1/2 x 6 1/2 ins. **1.00**
34-1334. **Webster's Concise English Dictionary**. Splendid for school use. Definitions of over 23,000 words. Many illustrations. Cloth binding. Size 5 x 7 1/2 ins. **35c**

RADIO SIMPLIFIED
Ontario High School Text Books
Ontario Public School Text Books

34-1351. **Radio Simplified**—new, revised and enlarged edition; tells what to buy, how to build and operate apparatus. In non-technical language, describes principles and new developments of radio; gives other useful information helpful to those who aim to get the best results in building and operating a radio outfit. Its 300 pages contain many illustrations. Cloth binding. Size 5 x 7 1/2 ins. **1.00**

34-1415. Algebra... **42c**
34-1416. Arithmetic... **40c**
34-1417. Bailey's Beginner's Botany... **65c**
34-1418. Chemistry... **50c**
34-1419. Composition... **40c**
34-1420. French Grammar... **65c**
34-1421. Physical Geography... **39c**
34-1422. Geometry... **50c**
34-1423. Grammar... **45c**
34-1424. History of Canada... **49c**
34-1425. History of England... **85c**
34-1426. Latin... **70c**
34-1427. Reader... **40c**
34-1428. Coleman's Beginner's Zoology... **75c**

34-1429. Composition and Grammar... **25c**
34-1430. Geography... **75c**
34-1431. History of Canada... **25c**
34-1432. History of England... **25c**

AUDELS' MASONS AND BUILDERS
AUDELS' CARPENTERS AND BUILDERS
THE STEEL SQUARE
HARDWOOD FINISHING

34-1336. **Audels' Carpenters' and Builders' Guide**. Imitation leather binding, well illustrated. Size 4 1/2 x 6 1/2 ins. **1.50**
34-1337. **Audels' Masons and Builders' Mathematics, Drawing Plans, Specifications, Estimating**. Price... **1.50**
34-1338. **Audels' Masons and Builders' Guide**. Imitation leather binding, well illustrated. 4 1/2 x 6 1/2 ins. **1.50**
34-1339. **Audels' Masons and Builders' Guide**. Imitation leather binding, well illustrated. 4 1/2 x 6 1/2 ins. **1.50**
34-1340. **Audels' Masons and Builders' Guide**. Imitation leather binding, well illustrated. 4 1/2 x 6 1/2 ins. **1.50**
34-1341. **Audels' Masons and Builders' Guide**. Imitation leather binding, well illustrated. 4 1/2 x 6 1/2 ins. **1.50**
34-1342. **Audels' Masons and Builders' Guide**. Imitation leather binding, well illustrated. 4 1/2 x 6 1/2 ins. **1.50**
34-1343. **Audels' Masons and Builders' Guide**. Imitation leather binding, well illustrated. 4 1/2 x 6 1/2 ins. **1.50**
34-1344. **Audels' Masons and Builders' Guide**. Imitation leather binding, well illustrated. 4 1/2 x 6 1/2 ins. **1.25**
34-1345. **Audels' Masons and Builders' Guide**. Imitation leather binding, well illustrated. 4 1/2 x 6 1/2 ins. **1.25**
34-1346. **Audels' Masons and Builders' Guide**. Imitation leather binding, well illustrated. 4 1/2 x 6 1/2 ins. **1.25**
34-1347. **Audels' Masons and Builders' Guide**. Imitation leather binding, well illustrated. 4 1/2 x 6 1/2 ins. **1.50**
34-1348. **Audels' Masons and Builders' Guide**. Imitation leather binding, well illustrated. 4 1/2 x 6 1/2 ins. **1.50**
34-1349. **Audels' Masons and Builders' Guide**. Imitation leather binding, well illustrated. 4 1/2 x 6 1/2 ins. **1.50**
34-1350. **Audels' Masons and Builders' Guide**. Imitation leather binding, well illustrated. 4 1/2 x 6 1/2 ins. **1.50**

AUTOMOBILE AND ELECTRIC BOOKS

34-1352. **Dyke's Auto and Gasoline Engine Encyclopedia** for the repair man and car owner. Principles, construction, operation, repairs, troubles and remedies. 1226 pages and thousands of illustrations. Teaches you how to overhaul engine, electric starter, generator, storage batteries, carburetor, etc. Bound in cloth. Size 6 1/4 x 10 1/2 ins. Special... **5.00**
34-1354. **Automobile Battery, Care and Repair**. Imitation leather binding. Well illustrated. Price... **1.75**
34-1355. **Armature and Magnet Winding** fully explained in detail; also electrician's problems. 270 pages. Illustrated. Cloth binding... **1.50**
34-1353. **The Ford Motor Car and Truck and the Fordson Tractor**, construction, care and operation; every Ford owner or driver should own this book. Cloth binding. Price... **1.25**
34-1356. **Practical Applied Electricity**; an instruction and reference work in the principles of Electrical Engineering in all its applied branches. 418 pages, many illustrations. Cloth binding... **1.75**

BOOKS FOR HOME STUDY

34-1357. **1,000 Things Worth Knowing**. This book covers over 1,000 subjects not usually known by the average person. Very useful to those who desire to be well informed. Cloth binding. Size 5 x 7 1/2 ins. Price... **1.00**
34-1358. **Telegraphy Self-Taught**. A complete manual of instruction on Telegraphy in all its branches. Cloth binding. Size 5 x 7 1/2 ins. Price... **1.25**
34-1359. **How to Train Your Mind**. Tells in a practical interesting way, how to develop mental power. 240 pages. Cloth binding. Size 5 x 7 1/2 ins. Price... **1.25**
34-1360. **Train Rules**. The catechism on general train and interlocking rules. Complete questions and answers for employees' promotion examination. Of special interest to conductors, engineers and train dispatchers. Paper cover. **15c**
34-1361. **Bookkeeping Self-Taught**. An up-to-date book written by an expert accountant. Cloth binding. 127 pages. Size 5 x 7 1/2 ins. Price... **1.25**

HANDY BOOKS OF REFERENCE

34-1362. **Grammar Made Easy**. Correct usage of English language in speaking and writing; gives elements of grammar, tells expressions to avoid and has examination questions and answers. Price... **1.00**
34-1363. **Spelling Made Easy**. A great aid to those who desire to spell correctly. Sets forth certain principles and is very useful for study and reference. Cloth binding... **1.00**
34-1364. **Arithmetic Made Easy**. Instruction in all the average person needs to know about arithmetic. Has questions and answers. Price... **1.00**

MECHANICS AND ENGINEERS

34-1370. **Modern Blacksmithing**. This well illustrated book will prove useful to blacksmiths, manufacturers, machinists, farmers and others. 202 pages. Cloth binding. 5 x 7 1/2 ins. Price... **1.25**
34-1371. **Steam Boilers**. A reliable illustrated treatise on the construction, care and operation of steam boilers. 303 pages. Imitation leather binding. Size 4 1/2 x 6 1/2 ins. Price... **1.75**
34-1372. **The Canadian New First, Second and Third Year Examination Questions and Answers for Marine and Stationery Engineers**. An Engineer Operator's complete catechism with special reference to modern types of oil engines. Imitation leather binding. **1.75**
34-1374. **Sheet Metal Workers' Manual**. A practical and complete instruction book on the sheet metal industry. 552 pages. 375 illustrations. Bound in imitation leather. **2.00**

AMUSEMENTS

34-1384. **Palmistry Simply Explained** with numerous diagrams. Paper cover... **20c**
34-1385. **Crescent Dream Book and Fortune Teller**. Paper cover... **25c**
34-1386. **Tea Cup Reading**. A well-written book. 10 illustrations. Paper cover... **25c**
34-1387. **Card Fortune Telling**. Describes the best ancient and modern methods of telling fortunes by cards. Paper bound... **20c**
34-1388. **Hoyie's Complete Handbook of Games**, includes bowls, chess, bridge, whist, auction bridge, rummy, five-hundred and many other games; numerous diagrams. Paper cover... **25c**
34-1389. **Entertaining Made Easy**. Contains many new and novel ideas for indoor and outdoor affairs; of great assistance to the hostess. 253 pages. Cloth binding... **1.00**
34-1390. **Dick's 100 Amusements**. How to provide entertainments for parties, picnics and social gatherings. Paper cover... **40c**
34-1391. **Irish Wit and Humour**. A book replete with funny stories and jokes. Paper cover... **20c**
34-1392. **Humorous Drills and Acting Songs** for little children, boys and girls; a great help to those arranging entertainments. Paper cover... **35c**
34-1393. **Dick's Quadrille Call Book**, revised edition. Clear directions for calling figures of square, plain and fancy quadrilles and round dances. Illustrated by diagrams. Paper cover... **50c**

BUSINESS AND LAW

34-1377. **The Canadian Business and Law**, revised edition. A guide to proper transaction of business. Enables you to draw up contracts, deeds, mortgages, agreements, legal documents, etc.; sample letters for social and business correspondence. Cloth bound; 6x8 1/2 ins. Over 500 pages. **2.50**

34-1365. **How to Write Business Letters**. Besides covering every kind of business letter, this book contains a chapter of standard Canadian business forms, and includes much desirable information. The sample letters will prove extremely helpful. Cloth bound. Size 5 1/2 x 8 ins. Price... **85c**
34-1366. **The Amateur Artist**. A self-educational manual, covering all branches in the art of painting in oil and water colors. Illustrated. Cloth binding. Price... **1.50**
34-1367. **The Art of Show Card Writing**. A modern treatise covering all branches of the art. 153 illustrations; 32 lettering plates; 237 pages; cloth binding. Price... **3.50**
34-1368. **The Concise Ready Reckoner and Interest Tables**. This book also contains valuable tables of weights and measures, familiar foreign phrases and explanation of abbreviations. Cloth binding. Size 4 1/2 x 6 1/2 ins. Price... **35c**
34-1369. **Improved Ready Reckoner**. Form and Log Book. Cloth bound. Price... **25c**

34-1373. **Examination Questions and Answers for Marine and Stationery Engineers**. An Engineer Operator's complete catechism with special reference to modern types of oil engines. Imitation leather binding. **1.75**
34-1374. **Sheet Metal Workers' Manual**. A practical and complete instruction book on the sheet metal industry. 552 pages. 375 illustrations. Bound in imitation leather. **2.00**

34-1384. **Palmistry Simply Explained** with numerous diagrams. Paper cover... **20c**
34-1385. **Crescent Dream Book and Fortune Teller**. Paper cover... **25c**
34-1386. **Tea Cup Reading**. A well-written book. 10 illustrations. Paper cover... **25c**
34-1387. **Card Fortune Telling**. Describes the best ancient and modern methods of telling fortunes by cards. Paper bound... **20c**
34-1388. **Hoyie's Complete Handbook of Games**, includes bowls, chess, bridge, whist, auction bridge, rummy, five-hundred and many other games; numerous diagrams. Paper cover... **25c**
34-1389. **Entertaining Made Easy**. Contains many new and novel ideas for indoor and outdoor affairs; of great assistance to the hostess. 253 pages. Cloth binding... **1.00**
34-1390. **Dick's 100 Amusements**. How to provide entertainments for parties, picnics and social gatherings. Paper cover... **40c**
34-1391. **Irish Wit and Humour**. A book replete with funny stories and jokes. Paper cover... **20c**
34-1392. **Humorous Drills and Acting Songs** for little children, boys and girls; a great help to those arranging entertainments. Paper cover... **35c**
34-1393. **Dick's Quadrille Call Book**, revised edition. Clear directions for calling figures of square, plain and fancy quadrilles and round dances. Illustrated by diagrams. Paper cover... **50c**

34-1375. **300 Things a Bright Boy Can Do**. Describes sports and hobbies for every taste and inclination. Clever, ingenious tricks. Shows how to train hand and eye and strengthen will and muscle. Fully illustrated. 434 pages. Cloth binding. Price... **1.85**

34-1378. **White House Cook Book**. New and revised edition, for both large and small families. Every recipe in it tried and tested. Contains recipes for baking, roasting, preserving, canning, ice cream, soups, salads and desserts. Also information on carving, dinner-giving, table etiquette, care of sick, health suggestions and toilette. Illustrated. Board covers bound with oiled cloth. Size 7 x 9 1/2 ins. Price... **1.50**
34-1379. **The Boston Cooking School Cook Book**. By Fanny Farmer. A favorite in many households. This new edition revised and enlarged, contains 756 pages and index; includes 2677 recipes, over 100 illustrations and many helpful hints. Cloth binding. Size 5 1/2 x 7 1/2 ins. Price... **2.50**
34-1382. **The Mixing of Colors and Paints**. This book on the mixing of colors and paints is of special interest to interior decorators, painters and printers. Cloth bound. Price... **2.00**

34-1276. **301 Things a Bright Girl Can Do**. Describes practically everything a girl wishes to know or do, in sports, games, gardening, sketching, keeping of pets, theatricals, sewing, cooking, with much other useful information. Fully illustrated. Cloth bound. 435 pages. Price... **1.85**

34-1381. **Modern Dressmaking**. By Mary Brooks Picken. Tells how to design and make your own dresses. Discusses tissue paper patterns, dress developments, designing with foundation patterns, cutting and fitting, dress construction and finishing, ribbon trimmings and flowers. Well illustrated. Cloth binding. Size 5 1/2 x 9 ins. Price... **3.50**
34-1380. **Encyclopedia of Etiquette**. The new edition by Emily Hop, contains many illustrations from photographs. Tells what to write, what to do, what to wear, what to say—a book of manners for everyday use. Cloth binding. 500 pages. Price... **2.00**
34-1383. **Interior Wall Decoration**. By F. N. Vanderwalker. Describes and illustrates practical working methods for plain and decorative painting. A book every painter, builder and householder should own. 431 pages. Leatherette binding. Price... **3.50**

34-1394. **Standard Canadian Reciter**. By D. G. French and F. H. Kirkpatrick. New readings and recitations from Canadian literature. Cloth bound. 348 pages. Price... **1.00**
34-1395. **Encore!** By Jessie Alexander. Contains numerous original and adapted selections of reminiscences, readings, programme hints, suggestions to elocution students. Cloth binding. 150 pages. Price... **1.50**
34-1396. **Jessie Alexander's Platform Sketches**. Contains numerous original and adapted selections. Cloth bound. **1.50**
34-1397. **Children's Select Recitations and Dialogues**. A choice collection. Price... **40c**
34-1398. **Young Folks' Dialogues**. Dramatic, classical, humorous and juvenile selections for all occasions. Paper cover... **25c**
34-1399. **Barton's Comic Recitations and Humorous Dialogues**. Amusing prose and poetry selections. Paper cover... **40c**
34-1400. **Dick's Irish Dialect Recitations**. Includes Irish stories, poetry and prose recitations. Paper cover... **40c**
34-1401. **Canadian Treasury Reciter**. Standard and popular selections to suit all tastes. 120 pages. Paper cover... **25c**
34-1402. **Public Speaking**. By F. H. Kirkpatrick. A "practical, straight-forward and intelligible work on public speaking." Cloth bound... **90c**
34-1403. **Merry Christmas Entertainments**. Recitations, dialogues, exercises, plays, drills, tableaux, pantomimes, games, songs and music. Paper cover... **35c**

BIBLES, HYMN BOOKS, GIFT BOOKS AND HEALTH BOOKS

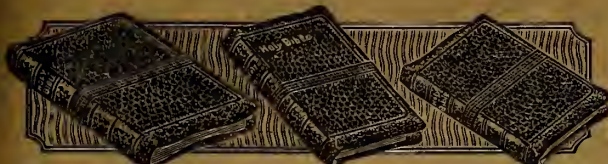

34-1237. Oxford Reference Bible; leather binding; red under gilt-edged leaves; medium size type, good quality paper; marginal references; six colored maps, head bands and book mark. Size 4 1/2 x 6 1/2 ins. Each boxed. Price..... 2.50

34-1233. Oxford leather-bound Text Bible with red under gilt-edged leaves; printed in clear type on good paper and gilt sewn. 6 colored maps. Size of Bible 3 3/4 x 5 1/2 ins. Each Bible boxed. This will make a splendid Christmas gift. Price..... 1.50

34-1234. Leather-bound Collins Clear-type Illustrated Reference Bible, with turned edges and red under gilt-edged leaves. 8 full-page colored maps. Parallel references and marginal readings. Size 4 x 5 1/2 ins. Each in a box. Price.... 1.50



EXTRA VALUE

34-1232. Leather-bound Illustrated Text Bible, with red edged leaves, size 5 1/4 x 7 1/4 ins. In addition to the Old and New Testament this Bible contains 68 pages of Bible reader's aids, including harmony of the Gospels, parables and miracles of the Bible, etc. Large, clear type on good Bible paper; 16 full page colored maps. Each Bible boxed. Suitable for personal use, presentations, prizes, or gift purposes. Price..... 1.39

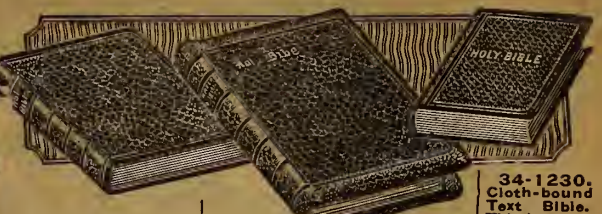

34-1231. Imitation leather-bound Illustrated Text Bible gilt-edged leaves; medium size type. Size of Bible 4 1/2 x 6 1/2 ins. It has 4 full page colored maps and 13 full-page illustrations. A splendid Bible for gift purposes. Price... 1.00

34-1240. Illustrated Reference Bible with Ideal Helps. Leather, binding with red under gilt edged leaves. Is self-pronouncing, contains 31 illustrations, 12 maps, 187 pages of Bible reader's aids and revised questions and answers; words of Christ printed in red. Size 5 1/2 x 7 1/2 ins. Special... 2.98

34-1230. Cloth-bound Text Bible. This is a very handy little Bible. Size 3 1/4 x 5 1/4 ins. It is printed in clear type on good paper, and is suitable for Sunday schools, day schools or church pews. Special... 35c

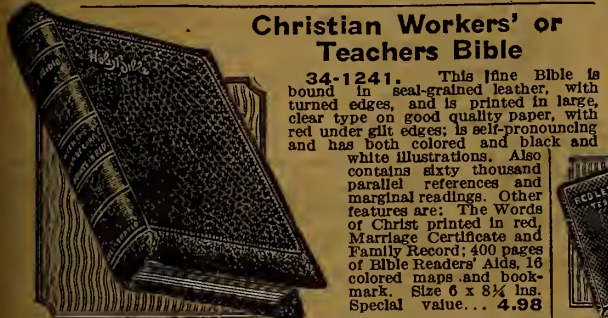

Christian Workers' or Teachers Bible

34-1241. This fine Bible is bound in seal-grained leather, with turned edges, and is printed in large, clear type on good quality paper, with red under gilt edges; is self-pronouncing and has both colored and black and white illustrations. Also contains sixty thousand references and parallel readings. Other features are: The Words of Christ printed in red, Marriage Certificate and Family Record; 400 pages of Bible Reader's Aids, 16 colored maps and book-mark. Size 6 x 8 1/2 ins. Special value... 4.98

Red Letter Testament

34-1242. Cloth bound, New Testament. Words of Christ in red. Clear type. 4 illustrations. Size 4 1/2 x 4 1/2 ins.. 50c

A Handy Size New Testament

34-1243. Leather Bound New Testament. Size of book 2 1/4 x 4 ins. Price.... 50c

Bagster's "Unbreakable Back" Teachers' Bibles

Can be opened flat or rolled without damaging binding. Contains Old and New Testament, with marginal references, 350 pages new and revised helps to Bible study, including concordance, Harmony of the Four Evangelists, Parables, Miracles, Chronology of Old and New Testaments, 12 colored maps and other Bible helps. Bound in French seal grain leather and printed on good paper.

34-1238. Size 5 1/2 x 7 1/2 ins., printed in medium size type. Not indexed. Price..... 2.50

34-1239. Size 5 1/2 x 8 1/2 ins., large clear type and patent thumb index. Price..... 3.50

Methodist Hymn Books

Cloth Edition, Words only.

34-1246. Small type; size 4 1/4 x 5 1/2 ins. Price..... 55c

34-1247. Medium size type, size 3 3/4 x 5 1/2 ins. Price..... 1.25

34-1248. Large clear type, suitable for elderly people, 4 1/4 x 7 ins. Price..... 1.50

Cloth Edition, with Music.

34-1249. For the choir or congregation. Small type; size 4 1/4 x 7 ins. Price..... 1.75

34-1250. For the choir, congregation or pulpit, large clear type; size 5 1/4 x 8 1/2 ins. Price..... 2.50



Illustrated Bible with "Unbreakable back" binding. These Bibles can be rolled or opened out flat without damaging the binding.

34-1235. Self-pronouncing Bible with Ideal Aids. This illustrated leather-bound Bible has 162 pages of "Aids to Bible Studies," including the Revised Questions and Answers on the Old and New Testaments. Clear type. Red under gilt-edged leaves. 12 colored maps. Size 5 x 7 1/2 ins. Price..... 2.00

34-1236. Self-pronouncing Bible with Ideal Aids. Same as 34-1235, but with the Words of Christ printed in red ink. Price..... 2.25

Roman Catholic Prayer Books

"Key of Heaven"

A selection of Prayers and Devotional Exercises

34-1278. Imitation leather binding. Size 2 1/4 x 3 1/4 ins. Red under gilt-edged leaves. Price..... 50c

34-1279. Leather binding, red under gilt-edged leaves. Size 2 1/4 x 3 1/4 ins. Price..... 75c

34-1280. Padded leather binding, gilt cross on cover, red under gilt-edged leaves. Size 2 1/4 x 3 1/4 ins. Price..... 1.00

34-1281. Padded leather binding with Crucifix on inside of cover. Red under gilt-edged leaves. Size 2 1/4 x 3 1/4 ins. A splendid book for presentation or Christmas gifts... 1.25

34-1282. Padded leather binding. Red under gilt-edged leaves; large type; suitable for elderly people. Size 3 1/4 x 5 ins... 1.00

34-1283. Vest Pocket Manual of Catholic Devotions; imitation leather binding, red under gilt-edged leaves. Size 3 1/4 x 5 ins. 50c

Church of England Books of Praise and Prayer

Book of Common Praise

34-1261. Small size type; words only. Size 5 1/4 x 4 1/4 ins. Cloth binding, limp covers. Price..... 35c

34-1262. Large size type—words only. Size 5 1/4 x 3 3/4 ins. Cloth-covered board covers, plain-edged leaves. Price..... 75c

34-1263. For Choir; size of book 7 1/4 x 4 1/4 ins. Cloth-covered board covers. Words and music. Price..... 1.50

34-1264. For the Organ. Size 8 1/2 x 5 1/2 ins. Cloth-covered board covers. Words and music. Price..... 2.00

New Canadian Prayer Book

34-1265. Cloth-covered board covers, square corners. Small size type. Size 5 1/16 x 3 1/4 ins. Price..... 50c

34-1266. Cloth-covered board covers, square corners, red-edged leaves. Price..... 75c

34-1267. Imitation leather binding, limp square corners, gilt-edged leaves. Medium size type; size of page 5 1/2 x 3 3/4 ins. Price..... 1.00

34-1268. Imitation leather binding, limp square corners, gilt-edged leaves. Large size type. Price..... 1.25

Prayers and Hymns Combined

Small size type; size of book 4 1/2 x 3 ins.

34-1269. Cloth-covered board covers, red-edged leaves. Price..... 50c

34-1270. Moroccoette (imitation leather) binding, limp covers, round corners, red under gilt-edged leaves. Price..... 1.50

34-1271. French leather binding, limp covers, round corners, red under gilt-edged leaves. Price..... 2.00

34-1272. Moroccoette (imitation leather) binding, limp covers, round corners, red under gilt-edged leaves. Price..... 1.25

34-1273. Moroccoette (imitation leather) binding, limp covers, round corners, gilt-edged leaves. Price..... 2.00

34-1274. French leather binding, limp covers, round corners, red under gilt-edged leaves. Price..... 2.75

34-1275. Cloth-covered board covers, red-edged leaves. Price..... 1.75

34-1276. Imitation leather binding, limp covers, round corners, gilt-edged leaves. Price..... 2.75

34-1277. French leather binding, limp covers, round corners, red under gilt-edged leaves. Price..... 3.75

St. Basil's Hymnal

34-1284. This Hymnal is endorsed by the various Archbishops and Bishops of Canada. It contains prayers, hymns, vesper music and three masses, etc. Over 400 pages. Size 5 1/2 x 8 1/2 ins. Cloth binding... 1.00

Rosaries

Rosaries for personal use or for gift purposes. These beads are mounted on gold-plated chain with gold-plated scapular and gold-plated fancy cross. Each Rosary in a neat box.

34-1285. Emerald Bead Rosary. Price..... 50c

34-1286. Garnet Bead Rosary. Price..... 50c

34-1287. Amethyst Bead Rosary. Price..... 50c

34-1288. Sapphire Bead Rosary. Price..... 50c

Huribut's Story of the Bible

34-1303. Huribut's Story of the Bible from Genesis to Revelation. Told in simple language for young and old. Is self-pronouncing, contains 168 stories, over 250 illustrations, 750 pages; clear type, good paper. Cloth binding. 6 x 8 1/2 inches. Special... 1.98

Methodist Hymn Books (continued)

Leather Edition, Words only.

34-1251. Morocco grain limp leather binding, small type. Size 4 1/4 x 5 1/2 ins. Price..... 1.35

34-1252. Morocco grain limp leather binding, with turned edges; leaves have red under gilt edges. Size 4 x 6 ins. Large, clear type. Price..... 2.50

Church of England Books of Praise and Prayer (continued)

34-1290. New Canadian Hymnal. Words only, 11 m p cloth cover. Size of book 6 1/2 x 8 ins. Price 25c

34-1291. New Canadian Hymnal. Words and music, cloth binding. Size of book 6 1/2 x 8 ins. Price 1.25

34-1289. Songs for Service, 333 hymns with music. For church, Sunday school, evangelistic services or home. Limp cloth binding. 5 7/8 x 7 1/2 ins.. 50c

34-1244. Sacred Songs and Solos. Limp cover edition, 1200 selections, words only. Size 4 1/2 x 6 1/2 ins. Price 25c

34-1245. Sacred Songs and Solos. Cloth-bound edition, 1200 selections, words and music. 5 7/8 x 7 1/2 ins..... 2.00

Church of England Books of Praise and Prayer (continued)

34-1301. The Young People's Life of Christ. The birth, early life, pathways trodden, scenes visited and trials endured by Christ. 256 pages, well illustrated. Cloth binding... 85c

34-1302. The Precious Gift. Bible Stories for Children. Large, clear type, good quality paper, full-page colored illustrations. Size 8 x 10 1/2 ins. A book that any child would be delighted to own.... 1.50

Health and Sex Hygiene Books

34-1316. Hair Culture. Price..... 2.00

34-1317. Headaches How Cured. Price..... 50c

34-1318. How to Reduce Weight. Price..... 50c

34-1319. How to Gain Weight. Price..... 50c

34-1320. Strengthening Weak Nerves. Price..... 50c

Other Health Books

34-1321. Eat and Grow Thin. Contains advice, menus and recipes. Cloth bound. 1.50

34-1322. Watch Your Weight. Diet and health with key to the calories. Twenty-one suggestive menus. Cloth bound. Price..... 1.00

34-1323. Manual for Diabetics, by Dr. Gladys Boyd and Marion Salsgath, with introduction by Dr. F. G. Banting. Cloth bound. Price..... 1.50

34-1324. First Aid to the Injured. Arranged according to revised syllabus of the First Aid Course of St. John's Ambulance Associations. Cloth bound. 50c

Methodist Hymn Books (continued)

Cloth Bound Books For Prizes, Presentations or Gifts

34-1292. Daily Food. Contains a promise, another portion of Scripture and verse of a hymn for every day in the year. 50c

34-1293. As a Man Thinketh, by James Allen. An inspiring, enlightening book on the power of thought. Price... 50c

34-1294. The Story of the Other Wise Man, by Henry Van Dyke. One of the most beautiful of religious stories. Price... 85c

34-1295. The Greatest Thing in the World, by Henry Drummond. Full of the spirit of Christ. Cloth bound... 50c

34-1296. The Inner Circle. Studies in the Associates of Jesus, by Rev. Trevor Davies, D.D. 315 pages. Cloth bound, 2.50

34-1297. In Tune with the Infinite, by Ralph Waldo Trine. A well-known book of exceptional merit. Price... 1.50

34-1298. It Can Be Done. Poems of Inspiration, carefully selected from the works of popular poets. Cloth bound... 1.50

34-1299. Life of Christ, by Giovanni Papini. Tells simply and vividly the story of Christ's life and times. Price.... 1.50

Church of England Books of Praise and Prayer (continued)

34-1304. The Care and Feeding of Children. Dr. Emmett Holt's Guide for mothers and nurses. Weaning and feeding, selecting of food, symptoms and treatment of various diseases. Cloth binding... 1.25

34-1305. The Normal Child, Its Care and Feeding, by Dr. Alan Brown. An up-to-date and trustworthy guide for the mother, nurse and student. Cloth binding... 1.50

34-1312. Maternity Without Suffering, by Dr. Emma Drake, tells how much pain and anxiety during and after child-birth can be alleviated. Price..... 75c

Health and Sex Hygiene Books (continued)

Self and Sex Series

34-1306. What a Young Girl Ought to Know. Price..... 1.50

34-1307. What a Young Woman Ought to Know. Price..... 1.50

34-1308. What a Young Wife Ought to Know. Price..... 1.50

34-1309. What a Young Boy Ought to Know. Price..... 1.50

34-1310. What a Young Man Ought to Know. Price..... 1.50

34-1311. What a Young Husband Ought to Know. Price..... 1.50

34-1313. Sexual Knowledge, by Dr. Hall, (English edition). Sexual truths that every adult should know. Also information as to what, when and how to impart sexual knowledge to boys and girls. Cloth binding..... 1.50

34-1314. Sexual Knowledge, French edition... 1.50

34-1315. Facts for the Married. Solves many perplexing married-life problems; tells who should marry and who should not; how to have healthy children, etc. A book that should be in every home. Cloth binding..... 1.00

Health and Sex Hygiene Books (continued)

34-1316. Hair Culture. Price..... 2.00

34-1317. Headaches How Cured. Price..... 50c

34-1318. How to Reduce Weight. Price..... 50c

34-1319. How to Gain Weight. Price..... 50c

34-1320. Strengthening Weak Nerves. Price..... 50c

Methodist Hymn Books (continued)

34-1300. Aunt Charlotte's Stories of Bible History. Stories from the Old and New Testaments arranged for the 52 Sundays of the year. Well illustrated; cloth binding; illustrated cover. Size of book 7 1/2 x 9 1/2 ins. Price... 85c

34-1301. The Young People's Life of Christ. The birth, early life, pathways trodden, scenes visited and trials endured by Christ. 256 pages, well illustrated. Cloth binding... 85c

34-1302. The Precious Gift. Bible Stories for Children. Large, clear type, good quality paper, full-page colored illustrations. Size 8 x 10 1/2 ins. A book that any child would be delighted to own.... 1.50

Church of England Books of Praise and Prayer (continued)

34-1304. The Care and Feeding of Children. Dr. Emmett Holt's Guide for mothers and nurses. Weaning and feeding, selecting of food, symptoms and treatment of various diseases. Cloth binding... 1.25

34-1305. The Normal Child, Its Care and Feeding, by Dr. Alan Brown. An up-to-date and trustworthy guide for the mother, nurse and student. Cloth binding... 1.50

34-1312. Maternity Without Suffering, by Dr. Emma Drake, tells how much pain and anxiety during and after child-birth can be alleviated. Price..... 75c

Health and Sex Hygiene Books (continued)

Self and Sex Series

34-1306. What a Young Girl Ought to Know. Price..... 1.50

34-1307. What a Young Woman Ought to Know. Price..... 1.50

34-1308. What a Young Wife Ought to Know. Price..... 1.50

34-1309. What a Young Boy Ought to Know. Price..... 1.50

34-1310. What a Young Man Ought to Know. Price..... 1.50

34-1311. What a Young Husband Ought to Know. Price..... 1.50

34-1313. Sexual Knowledge, by Dr. Hall, (English edition). Sexual truths that every adult should know. Also information as to what, when and how to impart sexual knowledge to boys and girls. Cloth binding..... 1.50

34-1314. Sexual Knowledge, French edition... 1.50

34-1315. Facts for the Married. Solves many perplexing married-life problems; tells who should marry and who should not; how to have healthy children, etc. A book that should be in every home. Cloth binding..... 1.00

Health and Sex Hygiene Books (continued)

34-1316. Hair Culture. Price..... 2.00

34-1317. Headaches How Cured. Price..... 50c

34-1318. How to Reduce Weight. Price..... 50c

34-1319. How to Gain Weight. Price..... 50c

34-1320. Strengthening Weak Nerves. Price..... 50c

Other Health Books

34-1321. Eat and Grow Thin. Contains advice, menus and recipes. Cloth bound. 1.50

34-1322. Watch Your Weight. Diet and health with key to the calories. Twenty-one suggestive menus. Cloth bound. Price..... 1.00

34-1323. Manual for Diabetics, by Dr. Gladys Boyd and Marion Salsgath, with introduction by Dr. F. G. Banting. Cloth bound. Price..... 1.50

34-1324. First Aid to the Injured. Arranged according to revised syllabus of the First Aid Course of St. John's Ambulance Associations. Cloth bound. 50c

POPULAR STORIES

75¢

Stories of Adventure and Romance by Popular Authors.

Happy, Wholesome Stories by Favorite Authors

By Zona Gray
The colorful South Western States provide a splendid background for the actors in Zane Grey's stories. Stories of outdoor life, of adventure and romance that hold your attention from beginning to end.

By E. M. Hull
34-746. The Shadow of the East.
34-747. The Desert Healer.
By Merle Corelli
34-748. Love and the Philosopher.
34-749. The Secret Power.
By Ralph Connor
You will enjoy reading these novels.
34-760. To Him That Hath.
34-761. The Sky Pilot in No Man's Land.
34-762. The Man From Glengarry.
34-763. The Foreigner.
34-764. The Prospector.
34-765. The Major.
34-766. Patrol of the Sun Dance Trail.
34-767. Gaspards of Pine Croft.

By Ethal M. Dell
34-758. Tetherstones.
34-759. The Lamp in the Desert.
34-760. The Hundredth Chance.
34-761. Keeper of the Door.
34-762. The Way of an Eagle.
34-763. The Top of the World.
34-764. Rosa Mundi.
34-765. Greathart.
34-766. Charles Rex.
34-767. The Obstacle Race.
Cloth Bound 75c Each
Always give second choice to be sent in case your first choice is sold out.

By Harold Bell Wright
34-778. Heion of the Old House.
34-779. Re-Creation of Brian Kent.
34-770. When a Man's a Man.
34-771. Eyes of the World.
34-772. The Mine with the Iron Door.
By Florence Barclay
34-773. The Rosary.
34-774. Following of the Star.
34-775. Mistress of Shenstone.
34-776. Through Postern Gates.
34-777. The Broken Halo.
Cloth Bound 75c Each

By Marlon Kaith
34-778. Bells of St. Stephens.
34-779. Treasure Valley.
34-780. Lisbeth of the Daie.
By Graca S. Riahmond
34-781. Foursquare.
34-782. Red and Black.
34-783. Red Pepper Burns.
34-784. Under the Country Sky.
34-785. Twenty-Fourth of June.
34-788. Red Pepper's Patlonta.
34-787. Mrs. Red Pepper.
By Gena Stratton Porter
34-788. Her Father's Daughter.
34-789. Michael O'Halloran.
34-790. Daughter of the Land.
34-791. Harvester.
34-792. Laddie.
34-793. The White Flag.
Cloth Bound 75c Each

By Eleanor H. Porter
34-794. Pollyanna.
34-795. Just David.
34-798. Oh! Money, Money.
34-797. Mary, Marie.
By Mary Roberts Rainhart
34-798. The Breaking Point.
34-799. "K."
By Margaret Padlar
34-800. The Lamp of Fate.
34-801. The Vision of Desire.
By Joseph C. Lincoln
34-802. Fair Harbour.
34-803. Oalusha the Magnificent.
Cloth Bound 75c Each

BOOKS BY PROMINENT AUTHORS

100 EACH

Tales of Romance and Adventure
By Rafael Sabatini
34-717. The Sea Hawk.
34-718. The Snare.
34-719. Scaramouche.
34-720. Captain Blood.
Delightful Stories
By L. M. Montgomery
34-721. Anne's House of Dreams.
34-722. Rainbow Valley.
34-723. Rilla of Ingleside.
34-724. Emily of New Moon.
By A. S. M. Hutchinson
34-725. If Winter Comes.
Cloth Bound 1.00 Each

Adventurous Sea Stories
By Louis Beke
34-728. The Adventures of a Supercargo.
34-729. Edward Barry, South Sea Pearler.
Stirring Tales of Adventure for Boys and Young Men
By F. S. Brereton
34-899. How Canada Was Won. A Tale of Wolf and Quebec.
34-900. Sturdy Young Canadians.
34-901. A Boy of the Dominion.
Cloth Bound 1.00 Each

MASTERPIECES OF FICTION

34-875. The Wandering Jew, by Eugene Sue. Clear type, attractive cloth binding; title in gilt. 652 pages. 85c.
34-876. Quo Vadis, by Senkiewicz. A tale of the time of Nero. Cloth binding. 530 pages. Price..... 75c.
34-877. Les Miserables, by Victor Hugo. Attractive cloth binding, gilt lettering. Complete in one volume, 1166 pages. Clear type. Price..... 85c.
34-878. The Golden Dog, by William Kirby. A romance of Old Quebec in the days of Louis XV. Attractive cloth binding, gilt title, large type. Six full-page illustrations. Price..... 1.50.
34-879. Flint and Feathers, complete poems of E. Pauline Johnstone, (Tekablonwake, the Canadian Indian Poetess); large edition; cloth binding. Price..... 2.00.
34-881. David Copperfield, by Charles Dickens. Complete in one volume. 861 pages, clear type, cloth binding, gilt lettering. Price..... 85c.
34-882. The Mysteries of Paris, by Eugene Sue. Complete in one volume, 1312 pages; clear type. Attractive red cloth binding. Price..... 85c.
34-883. The Count of Monte Cristo, by Alexander Dumas. This volume also contains "Edmond Dantes"; the sequel to "The Count of Monte Cristo"; 857 pages, clear type. Attractive red binding. Price..... 85c.

STORIES OF INTRIGUE and ROMANCE
Cloth Bound 75c Each
34-839. Jimmie Dale and the Phantom Clue.
34-840. Further Adventures of Jimmy Dale.
34-841. The Night Operator.
34-842. Four Stragglers.
34-843. The Sin that Was His.
By E. P. Oppenheim
34-844. The Evil Shepherd.
34-845. Nobody's Man.
34-846. The Great Impersonation.
34-847. The Great Prince Shun.

STORIES OF THE GREAT NORTHWEST
By James Oliver Curwood
34-848. The Flaming Forest.
34-849. Nomads of the North.
34-850. The River's End.
34-851. The Valley of Silent Men.
34-852. Steele of the Royal Mounted.
34-853. The Country Beyond.
By Ridgwell Cullum
34-854. The Man in the Twilight.
34-855. The Luck of the Kid.
By Ralph S. Kendall
34-856. Benton of the Royal Mounted.
By L. Y. Erskine
34-858. The River Trail.
By Harwood Steele
34-859. Spirit of Iron.

STORIES OF ADVENTURE
By H. C. Witwer
34-860. Fighting Blood.
By H. A. Cody
34-861. The Master Revenge.
34-862. Trail of the Golden Horn.
34-863. Under Sealed Orders.
By Emerson Hough
34-864. The Covered Wagon.
34-865. North of 36.
34-866. 54-40 or Fight.
34-867. Mississippi Bubble.
By Robert W. Service
34-868. The Poisoned Paradise.
34-869. The Trail of '98.
By Rex Beach
34-870. Flowing Gold.
By B. M. Bower
34-871. Casey Ryan.
Cloth Bound 75c Each

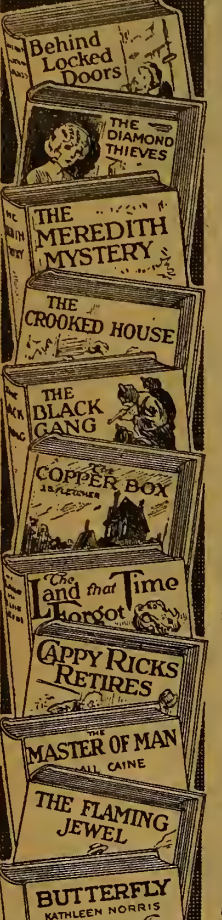

MYSTERY and DETECTIVE STORIES
Cloth Bound 75c Each
By J. S. Fletcher
34-806. The Copper Box.
34-807. The Middle of Things.
By Cyril McNailla
34-808. The Black Gang.
By Brandon Fleming
34-809. The Crooked House.
By Natalie S. Lincoln
34-810. The Meredith Mystery.
By Talbot A. Mundy
34-811. The Nine Unknown.
By Hubert F. Knauer
34-812. Ramshackle House.
By Arthur Stringer
34-813. The Hand of Peril.
34-814. The Diamond Thieves.
34-816. The Gun Runner.
By Ernest M. Pate
34-816. The Trouble at Pinelands.
34-817. Behind Locked Doors.
By Arthur S. Rocha
34-818. The Day of Faith.
By Anna K. Green
34-819. The Leavenworth Case.
By Jeanette Lee
34-820. The Mysterious Office.
By Octavus Cohen
34-821. Six Seconds of Darkness.
By Sydney Williams
34-822. The Tenth Moon.

STORIES BY WELL-KNOWN AUTHORS
By Edgar Rice Burroughs
34-823. Pellucidar.
34-824. At the Earth's Core.
34-825. Tarzan and the Golden Lion.
34-826. Chessmen of Mars.
34-827. The Land that Time Forgot.
By Peter B. Kyne
34-828. The Pride of Palomar.
34-829. Kindred of the Dust.
34-830. Cappy Ricks.
34-831. Cappy Ricks Retires.
34-832. The Long Chance.
By Hall Caine
34-833. The Master of Man.
By Robert Staad
34-834. Neighbors.
34-835. Smoking Flax.
By R. W. Chambers
34-836. The Flaming Jewel.
By Kathleen Norris
34-837. The Beloved Woman.
34-838. Butterfly.
Cloth Bound 75c Each
Always give second choice to be sent in case your first choice is sold out.

BOOKS BY G. A. HENTY

HENTY'S BOOKS
A selection of this favorite author's best books at a popular price. Cloth binding, with colored wrappers; colored frontispiece; black and white illustrations.

PRICE 75c EACH

34-904. A Knight of the White Cross. A story of the Crusades.
34-905. In the Irish Brigade. Stirring War Adventures.
34-906. At Aboukir and Acre.
34-907. To Herat and Cabul.
34-908. Through Russian Snows. Napoleon's Retreat from Moscow.
34-909. In the Heart of the Rockies. A Story of Great Adventures in Colorado.
34-910. With Wolfe in Canada. The Winning of a Continent.
34-911. With Kitchener in the Soudan. A Tale of Athara and Omdurman.
34-912. Redskin and Cowboy. A Tale of the Western Plains.
34-913. Bonnie Prince Charlie.
34-914. Maori and Settler. A Story of the New Zealand War.
34-915. Under Drake's Flag. A Tale of the Spanish Main.
34-916. With Moore at Corunna. A Tale of the Peninsular War.
34-917. With Cochran's Dauntless.
34-918. For the Temple. A tale of the Fall of Jerusalem.
34-919. Through the Fray.
34-920. Under Wellington's Command. A Tale of the Peninsular War.
34-921. True to the Old Flag. A Tale of the American War of Independence.
34-922. The Dash for Khartoum. A Tale of the Nile Expedition.
34-923. With Clive in India. The Beginnings of an Empire.
34-924. The Lion of St. Mark's. A tale of Venice.

NEW COPYRIGHT BOOKS

34-700. The Ancient Highway, by James Oliver Curwood. A stirring Canadian novel by the author of "Steele of the Royal Mounted." Cloth bound. 2.00
34-701. The Thundering Herd, by Zane Grey. A new story of the old West, of Buffalo hunters and cowboys, of Plainsmen and Indians on the warpath. A great story. Cloth bound. Price 2.00
34-702. A Son of His Father, by Harold Bell Wright. A story of romance, adventure, of cattle thieves, smugglers, cowboys, Mexicans and Indians. Cloth bound. Price..... 2.00
34-703. The Red Lamp, by Mary Roberts Rinehart. A new story by the author of "The Breaking Point," "K" and other wholesome stories of romance. Cloth bound. Price..... 2.00
34-704. The Inevitable Millionaires, by E. Phillips Oppenheim. Two rich, middle-aged London business men, to avoid being considered misers, attempt to spend all their income, and are assisted by an irresponsible nephew and several charming young actresses. Cloth bound. 2.00
34-705. The Reckless Lady, by Philip Gibbs. The heroine is a delightful English girl, who marries a young American. Clothbound. Price..... 2.00
34-706. The Carolinian, by Rafael Sabatini. A thrilling story of strategy, love and fighting. Cloth bound. 2.00
34-707. Stolen Idols, by E. Phillips Oppenheim. The adventures of Gregory Ballaston, following the theft of two Chinese idols with whose jewels he hoped to restore his fortunes. Cloth bound. 2.00
34-708. Emily Climbs, by L. M. Montgomery. A charming new story of the career and adventures of Emily of New Moon. Cloth bound. Price. 2.00
34-709. Wild Geese, by Martha Ostenso. A powerful, realistic novel of the farm folk of the Canadian Northwest. This book won a \$3,500 prize in competition with 1,500 manuscripts submitted in a contest. Price..... 2.00
34-710. The Increasing Purpose, by A. S. M. Hutchinson, author of "If Winter Comes." Ready Oct. 1st. Cloth bound. Price..... 2.00
34-711. The Keeper of the Bees, by Gena Stratton Porter. A new story by the author of "Her Father's Daughter," "The Harvester." Cloth bound. 2.00
34-712. Ralph Connor's New Book "Treading the Winepress", Ready October 15th. Price... 2.00

BOOKS FOR YOUNG MEN

34-884. Wacousta, by Major John Richardson. A great historical novel about the time of Pontiac, the famous Indian. Cloth binding. Price..... 1.25
34-885. The Boy Tramps, or Across Canada, by J. MacDonald Oxley. Cloth binding. Price..... 1.00
34-886. Around the Campfire, by Charles G. D. Roberts. Thrilling experiences and exciting stories by one of Canada's greatest writers. Price..... 1.00
34-887. Beautiful Joe. The story of a dog, by Marshall Saunders. Cloth binding. Price..... 1.00
34-888. Black Beauty. The story of a horse, by Anna Sewell. Price..... 75c
34-902. Canadian Crusoes, by C. P. Traill. The thrilling adventures of three children of pioneer settlers who were lost in the woods; how they built a shanty; made clothes from the skins of animals and lived for two years on berries, rice, deer, fish, etc. Cloth bound, illustrated. Price 1.00
34-897. Peck's Bad Boy and His Pa. Old and young folks derive a great amount of amusement reading the many adventures of this mischievous boy. Cloth binding. 75c
34-898. Pioneers in Canada, by Sir Harry Johnston. A great historical novel describing the country and the daring, enterprise, and adventures of the early settlers of Canada. Cloth binding. Price..... 1.00
Ernest Thompson Seton's Stories are books every boy should read.
34-890. Wild Animals at Home.
34-891. Wild Animals I Have Known.
34-892. Two Little Savages.
Cloth bound. Price, each..... 75c
Mark Twain's Stories
These books are great favorites with boys and young men. Cloth binding, illustrated cover.
34-893. The Adventures of Tom Sawyer.
34-894. The Adventures of Huckleberry Finn.
Price, each..... 75c
Booth Terkington's Books for Boys
34-895. Penrod.
34-896. Penrod and Sam. Cloth bound... 75c

**BOOKS FOR WOMEN AND GIRLS
BY FAVORITE AUTHORS**

**POPULAR STORIES FOR BOYS
AND YOUNG MEN**

50¢



- Cloth Bound **50c** Each
- 34-1000. Ruth Fielding of the Red Mill.
 - 34-1001. Ruth Fielding at Briarwood Hall.
 - 34-1002. Ruth Fielding at Snow Camp.
 - 34-1003. Ruth Fielding at Silver Ranch.
 - 34-1004. Ruth Fielding at Sunrise Farm.
 - 34-1005. Ruth Fielding and the Gypsies.
 - 34-1006. Ruth Fielding at College.
 - 34-1007. Ruth Fielding in the Great Northwest.
 - 34-1008. Ruth Fielding on the St. Marks.
 - 34-1009. Ruth Fielding Treasure Hunting.
 - 34-1010. Ruth Fielding in the Far North.



- By **Mary J. Holmes**
- 34-1012. Alkensisde.
 - 34-1013. Cousin Maud.
 - 34-1014. Darkness and Daylight.
 - 34-1015. Lora Deane.
 - 34-1016. English Orphans.
 - 34-1017. Ethelyn's Mistake.
 - 34-1019. Homestead on the Hill-side.
 - 34-1020. The Leighton Homestead.
 - 34-1021. Lena Rivers.
 - 34-1022. Marion Grey.
 - 34-1023. Meadowbrook Farm.
 - 34-1024. The Rector of St. Marks.
 - 34-1025. Tempest and Sunshine.
- Cloth Bound **50c** Each



- By **Mrs. Southworth**
- 34-1027. The Bride's Fate.
 - 34-1028. The Changed Brides.
 - 34-1029. Cruel as the Grave.
 - 34-1030. Capicola's Peril.
 - 34-1031. The Gypsy's Prophecy.
 - 34-1032. The Hidden Hand.
 - 34-1033. Ishmael.
 - 34-1034. The Missing Bride.
 - 34-1035. The Noble Lord.
 - 34-1036. Self-Raised.
 - 34-1037. Tried for Her Life.
- Cloth Bound **50c** Each



- Radio Boys Series**
- 34-1097. Radio Boys Secret Service Duty.
 - 34-1098. Radio Boys in the Thousand Islands.
 - 34-1099. The Radio Boys Under the Sea.
 - 34-1100. Radio Boys with the Flood Fighters.
 - 34-1101. Radio Boys with the Forest Rangers.
 - 34-1102. Radio Boys with the Iceberg Patrol.
 - 34-1103. On the Mexican Border.
 - 34-1104. Radio Boys' Search for the Inca's Treasure.
- Cloth Bound **50c** Each



- Webster Series**
- Clean, clever and interesting stories for boys.
 - 34-1106. Alrshlp Andy.
 - 34-1107. Bob the Castaway.
 - 34-1108. Boy Pilot of the Lakes.
 - 34-1109. Boy from the Ranch.
 - 34-1110. Comrades of the Saddle.
 - 34-1111. Cowboy Dave.
 - 34-1112. Dick the Bank Boy.
 - 34-1113. Jack the Runaway.
 - 34-1114. Jack of the Pony Express.
 - 34-1115. Only a Farm Boy.
 - 34-1116. Tom the Telephone Boy.
 - 34-1117. Two Boy Gold Miners.
 - 34-1118. Young Tressure Hunter.
- Cloth Bound **50c** Each



- Boys' Library of Adventures**
A selected list of good clean stories of adventure.
- 34-1119. Aeroplane Boys Among the Clouds.
 - 34-1120. Boy Scouts in the North-West.
 - 34-1121. Boy Scouts in a Submarine.
 - 34-1122. Boy Scouts on Hudson Bay.
 - 34-1123. Canoe Mates in Canada.
 - 34-1124. Frank the Young Naturalist.
 - 34-1126. Motorcycle Chums in New England.
 - 34-1127. Motorboat Boys on the St. Lawrence.
 - 34-1128. Motor Club on the Great Lakes.
 - 34-1129. Rival Bicyclists.
 - 34-1130. Rocky Mountain Boys.
 - 34-1131. Tour of the World in Eighty Days.
- Cloth Bound **50c** Each

BLACKIE'S LIBRARY FOR BOYS AND GIRLS



"FAMOUS BOOKS" FOR YOUNG READERS
A selected list of cloth-bound books by well-known Authors. Printed in clear type on good paper, suitable for prizes, for presentations and gifts.

- 50c EACH**
- 34-930. Anderson's Fairy Tales.
 - 34-931. The Basket of Flowers.
 - 34-932. A Book of Golden Deeds.
 - 34-933. Ben Hur.
 - 34-934. The Coral Island.
 - 34-935. Deerslayer.
 - 34-936. The Dog Crusoe.
 - 34-937. Faith Gurnsey's Girlhood.
 - 34-938. Gorilla Hunters.
 - 34-939. Gascoyne the Sandalwood Trader.
 - 34-940. Gulliver's Travels.
 - 34-941. Grimm's Fairy Tales.
 - 34-942. Good Wives.
 - 34-943. Hereward the Wake.
 - 34-944. The Heroes.
 - 34-946. The Light Princess.
 - 34-946. The Lighthouse.
 - 34-947. Little Women.
 - 34-948. The Last of the Mohicans.
 - 34-949. The Little Duke.
 - 34-950. Masterman Ready.
 - 34-961. Martin Rattler.
 - 34-962. Pilgrim's Progress.
 - 34-963. Peter the Whaler.
 - 34-964. The Pathfinder.
 - 34-966. Robinson Crusoe.
 - 34-966. Swiss Family Robinson.
 - 34-967. The Settlers in Canada.
 - 34-968. Things Will Take a Turn.
 - 34-969. Treasure Island.
 - 34-960. The Three Midshipmen.
 - 34-961. Tales from Shakespeare.
 - 34-962. Ungava.
 - 34-963. Uncle Tom's Cabin.
 - 34-964. The Vicar of Wakefield.
 - 34-965. What Katy Did.
 - 34-966. What Katy Did Next.
 - 34-967. What Katy Did at School.
 - 34-968. The World of Ice.
 - 34-969. Water Babies.
 - 34-970. The Young Fur Trader.



- Books for Girls**
Cloth Bound **50c** Each
- By **Rosa N. Carey**
- 34-1039. Aunt Diana.
 - 34-1040. Averil.
 - 34-1041. Esther.
 - 34-1042. Lover or Friend.
 - 34-1043. Not Like Other Girls.
 - 34-1044. Our Bessie.
 - 34-1045. Queenie's Whim.
- By **L. T. Meade**
- 34-1048. Bad Little Hannah.
 - 34-1049. Bunch of Cherries.
 - 34-1050. Deb and the Duchess.
 - 34-1051. Francis Kane's Fortune.
 - 34-1052. A Girl in Ten Thousand.
 - 34-1054. The Heart of Gold.
 - 34-1055. Little Mother to Others.
 - 34-1056. A Sweet Girl Graduate.
- Radio Girls Series**
- 34-1057. Radio Girls at Roselawn
 - 34-1058. Radio Girls on the Programme
 - 34-1059. Radio Girls at Station Island.
 - 34-1060. Radio Girls at Forest Lodge.
- Betty Gordon Series**
- 34-1061. Betty Gordon at Bramble Farm.
 - 34-1062. Betty Gordon in the Land of Oil.
 - 34-1063. Betty Gordon at Boarding School.
 - 34-1064. Betty Gordon at Mountain Camp.
 - 34-1066. Betty Gordon and Her School Chums.
- Campfire Girls Series**
- 34-1066. Ethel Hollister's First Summer as a Campfire Girl.
 - 34-1067. Ethel Hollister's Second Summer as a Campfire Girl.
 - 34-1068. Campfire Girls Mountaineering.
 - 34-1069. Campfire Girls in the Forest.
 - 34-1070. Campfire Girls' Lake Camp.
- Polly Brewster Series**
- 34-1071. Polly of Pebbly Pit.
 - 34-1072. Polly and Eleanor.
 - 34-1073. Polly in New York.
 - 34-1074. Polly and Her Friends.
 - 34-1076. Polly's Business Venture.
- Marjorie Series**
- 34-1078. Marjorie's Vacation.
 - 34-1079. Marjorie's Busy Days.
 - 34-1080. Marjorie's New Friends.
 - 34-1081. Marjorie in Command.
 - 34-1082. Marjorie's Maytime.
- The Elsie Series**
One of the best series of books for girls.
- 34-1084. Elsie Dinsmore.
 - 34-1086. Elsie's Girlhood.
 - 34-1086. Elsie's Motherhood.
 - 34-1087. Elsie's Womanhood.
 - 34-1088. Elsie's Hobbies.
 - 34-1089. Elsie's Childhood.
 - 34-1090. Elsie's Widowhood.
 - 34-1091. Grandmother Elsie.
 - 34-1092. Elsie's New Relations.
 - 34-1093. Elsie at Nantucket.
 - 34-1094. The Two Elses.
 - 34-1096. Elsie's Kith and Kin.
- Cloth Bound **50c** Each



- Standard Classics for Boys and Girls**
A selected list of titles by some of the best known authors. Printed from large, clear type on good quality paper and bound in cloth with attractive covers.
- 50c EACH**
- 34-971. Alice's Adventures in Wonderland.
 - 34-972. Beulah.
 - 34-973. Count of Monte Cristo.
 - 34-974. East Lynne.
 - 34-975. The First Violin.
 - 34-976. Hans Brinker.
 - 34-977. Heidi.
 - 34-978. Helen's Babies.
 - 34-979. Handy Andy.
 - 34-980. Hardy Norseman.
 - 34-981. John Hallfax, Gentleman.
 - 34-982. Jane Eyre.
 - 34-983. Kidnapped.
 - 34-984. Little Lame Prince.
 - 34-985. Last Days of Pompeii.
 - 34-986. The Little Minister.
 - 34-987. Pinocchio.
 - 34-988. Prince of the House of David.
 - 34-989. St. Elmo.
 - 34-990. Stepping Heavenward.
 - 34-991. Samantha at Saratoga.
 - 34-992. Scottish Chiefs.
 - 34-993. Tom Brown's School Days.
 - 34-994. Tom Brown at Oxford.
 - 34-995. Three Musketeers.
 - 34-998. Twenty Years After.
 - 34-997. Three Guardsmen.
 - 34-998. Twenty Thousand Leagues.
 - 34-999. Under Two Flags.

CLASSICS FOR CHILDREN



- These books are suitable for prizes, presentations and for gifts.
- A dainty library of Popular Classics retold in simple language for children 6 to 10 years old. Printed in clear type and illustrated with colored and black and white pictures.
- 50c** Each
- 34-1185. Alice in Wonderland.
 - 34-1186. Arabian Nights.
 - 34-1187. Aesop's Fables.
 - 34-1188. Children of the Old Testament.
 - 34-1189. Children of the New Testament.
 - 34-1190. Don Quixote.
 - 34-1191. Grimm's Fairy Tales.
 - 34-1192. Knights of the Grail.
 - 34-1193. Kingale's Heroes.
 - 34-1194. King of the Golden River.
 - 34-1195. Mother Goose.
 - 34-1196. Nell and Her Grandfather.
 - 34-1197. Robinson Crusoe.
 - 34-1198. Stories from Tennyson.
 - 34-1199. Tales from Shakespeare.
 - 34-1200. The Ugly Duckling.
 - 34-1201. Uncle Remus.
 - 34-1202. Water Babies.



34-1227. **Little Lord Fauntleroy**, Mrs. Francis Hodgson Burnett's charming story is one of the most popular books for young people. Cloth bound, with illustrated jacket. **50c**

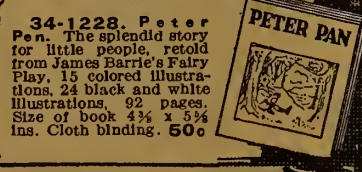

34-1228. **Peter Pan**. The splendid story for little people, retold from James Barrie's Fairy Play, 15 colored illustrations, 24 black and white illustrations, 92 pages. Size of book 4 3/4 x 5 1/2 ins. Cloth binding. **50c**

A Splendid Gift Book

34-1229. **The Child's Garden of Verse**, by Robert Louis Stevenson. A book beloved by children and adults. Full of charming poems that the little ones will readily understand and will like to memorize. Cloth bound. **50c**



Ruby and Ruthy Series. The adventures of Ruby and Ruthy as told in these stories are always popular with the young folk.

Cloth Bound **50c** Each

These stories are among the best ever written for girls of 6 to 10 years old. They are suitable for prizes, presentations or Christmas gifts.

- 34-1223. Ruby and Ruthy.
- 34-1224. Ruby's Ups and Downs.
- 34-1225. Ruby at School.
- 34-1226. Ruby's Vacation.



IMPORTANT
Always give second choice, to be sent if your first choice is sold out.

Books for Boys
Cloth Bound **50c** Each

- Jack Harkaway Series**
- 34-1134. Jack Harkaway's School Days.
 - 34-1134. Jack Harkaway After School Days.
 - 34-1135. Jack Harkaway Afloat and Ashore.
 - 34-1136. Jack Harkaway at Oxford.
 - 34-1137. Jack Harkaway's Adventures Around the World.
- Motor Boys Series**
- 34-1138. Motor Boys or Chums Through Thick and Thin.
 - 34-1139. Motor Boys in the Clouds.
 - 34-1140. Motor Boys Afloat.
 - 34-1141. Motor Boys on the Pacific.
 - 34-1142. Motor Boys on Road and River.
- Tom Swift Series**
- 34-1148. Tom Swift Among the Fire Fighters.
 - 34-1149. Tom Swift and His Electric Locomotive.
 - 34-1150. Tom Swift and His Flying Boat.
 - 34-1161. Tom Swift and His Great Oil Pusher.
 - 34-1162. Tom Swift and His Chest of Secrets.
- Baseball Stories**
- 34-1156. Lefty o'the Blue Stockings.
 - 34-1167. Lefty o'the Training Camp.
 - 34-1158. Lefty Locke, Pitcher Manager.
 - 34-1159. Guarding the Keystone Sack.
 - 34-1160. The Man on First.
- Saddle Boy Series**
- 34-1161. The Saddle Boys of the Rockies.
 - 34-1162. Saddle Boys in the Grand Canyon.
 - 34-1163. Saddle Boys on the Plains.
 - 34-1164. Saddle Boys at Circle Ranch.
 - 34-1165. Saddle Boys on Mexican Trails.
- Boy Ranchers Series**
- 34-1166. The Boy Ranchers.
 - 34-1167. Boy Ranchers in Camp.
 - 34-1168. Boy Ranchers on the Trail.
 - 34-1169. Boy Ranchers Among Indians.
 - 34-1170. Boy Ranchers in the Desert.
- Mesterpleas for Boys**
By Sir Walter Scott
- 34-1171. Ivanhoe.
 - 34-1172. Kenilworth.
- By Charles Dickens
- 34-1173. David Copperfield.
 - 34-1174. Oliver Twist.
 - 34-1175. Tale of Two Cities.
- Cloth Bound **50c** Each



CURLEY TOPS — BOBBSEY TWINS



- The Curleytops Series**
Splendid stories for girls and boys 6 to 10 years old, told by Howard R. Garis, a past master in the art of entertaining children.
- Cloth Bound **50c** Each
- 34-1203. The Curleytops at Cherry Farm.
 - 34-1204. Curleytops on Star Island.
 - 34-1205. Curleytops Snowed In.
 - 34-1206. Curleytops at Uncle Frank's Ranch.
 - 34-1207. Curleytops at Silver Lake.
 - 34-1208. Curleytops and Their Pets.
 - 34-1209. Curleytops and Their Playmates.
 - 34-1210. Curleytops in the Woods.
 - 34-1211. Curleytops at Sunset Beach.
- Bobbsey Twins**
The children never grow tired of these charming stories told in simple language for children of 6 to 10 years old.
- Cloth Bound **50c** Each
- 34-1214. The Bobbsey Twins.
 - 34-1215. Bobbsey Twins at School.
 - 34-1216. Bobbsey Twins on a Houseboat.
 - 34-1217. Bobbsey Twins in a Great City.
 - 34-1218. Bobbsey Twins at Cedars Camp.
 - 34-1219. At the Country Fair.
 - 34-1220. Bobbsey Twins Camping Out.
 - 34-1221. Bobbsey Twins and Baby May.
 - 34-1222. Keeping House.

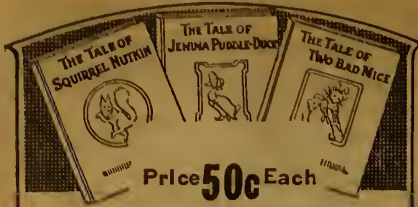

Price 50c Each

Beatrix Potter's Books

Splendid books for Primary Class Presentations.

These charming stories are very popular with children 5 to 8 years. Each book contains 27 illustrations and the stories are printed from clear type on coated paper; illustrated hard covers; size 5 1/4 x 4 1/4 ins.

- 34-1470. The Tale of Peter Rabbit.
- 34-1471. The Tale of Squirrel Nutkin.
- 34-1472. The Tale of Benjamin Bunny.
- 34-1473. The Tale of Two Bad Mice.
- 34-1474. The Tale of Mr. Jeremy Fisher.
- 34-1476. The Tale of Tom Kitten.
- 34-1476. The Tale of Jemima Puddle Duck.
- 34-1477. The Tale of Flopsy Bunnies.
- 34-1478. The Tale of Mrs. Tittlemouse.
- 34-1479. The Tale of Timmy Tiptoes.
- 34-1480. The Tale of Johnny Town Mouse.

Price 50c ca.

STORIES AND PICTURES THAT ALL CHILDREN LOVE AND DELIGHT IN



Specially Good Value at, each 19c

Limp Picture Books

Large Clear Type Beautifully Illustrated

A choice collection of special value picture books with a colored illustration on each page; attractive covers. Size 12 x 9 1/2 ins. For 2 to 6 year olds.

- 34-1672. Object Lesson, A. B. C.
- 34-1673. Mother Goose Nursery Rhymes.
- 34-1674. A Day at the Zoo
- 34-1676. Farnyard Friends.
- 34-1676. The Big Circus Book.
- 34-1677. The Night Before Christmas.
- 34-1678. Our Farm Friends.

Billy Whiskers

34-1648. The adventures of Billy Whiskers the Goat in his new home are a constant source of amusement for children 8 to 12 years. Large clear type; well illustrated, board covers. Size 6 x 7 1/2 ins. Each. 29c



Price 65c Each

The Bedtime Story Books, by Thornton W. Burgess—Animal Stories for boys and girls 7 to 10 years old. Well illustrated. Cloth bound.

- 34-1460. The Adventures of Reddy Fox.
- 34-1451. The Adventures of Johnny Chuck.
- 34-1462. The Adventures of Peter Cottontail.
- 34-1463. The Adventures of Uncle Billy Possum.
- 34-1454. The Adventures of Jerry Muskrat.
- 34-1456. The Adventures of Danny Meadow Mouse.
- 34-1456. The Adventures of Grandfather Frog.
- 34-1467. The Adventures of Chatterer the Red Squirrel Nursery Rhymes.
- 34-1468. The Adventures of Sammy Jay.
- 34-1469. The Adventures of Buster Bear.
- 34-1460. The Adventures of Old Mr. Toad.
- 34-1461. The Adventures of Paddy the Beaver.
- 34-1462. The Adventures of Bobby Coon.

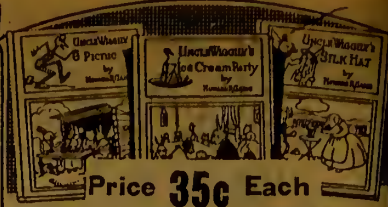

Price 35c Each

UNCLE WIGGLY SERIES
These stories by Howard R. Garls are very popular with children 4 to 8 years old. They are printed in large clear type and well illustrated. Attractive cloth covers.

- 34-1481. Uncle Wiggly's Auto Rodeo.
- 34-1482. Uncle Wiggly's Snew Man.
- 34-1483. Uncle Wiggly's Apple Roast.
- 34-1484. Uncle Wiggly's Plover.
- 34-1485. Uncle Wiggly's Fishing Trip.
- 34-1486. Uncle Wiggly's June Bug Friend.
- 34-1487. Uncle Wiggly's Visit to the Farm.
- 34-1488. Uncle Wiggly's Silk Hat.
- 34-1489. Uncle Wiggly's Ice Cream Party.
- 34-1490. Uncle Wiggly on the Flying Rug.
- 34-1491. Uncle Wiggly at the Beach.
- 34-1492. Uncle Wiggly and the Pirates.

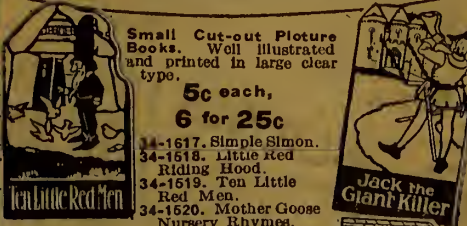

Small Cut-out Picture Books. Well illustrated and printed in large clear type.

5c each, 6 for 25c

- 34-1617. Simple Simon.
- 34-1618. Little Red Riding Hood.
- 34-1619. Ten Little Red Men.
- 34-1620. Mother Goose Nursery Rhymes.
- 34-1621. The Babes in the Wood.
- 34-1622. The Doll's House.
- 34-1623. Jack the Giant Killer.
- 34-1624. Teddy Bear.
- 34-1625. Cinderella.
- 34-1626. The Motor Car.
- 34-1627. Ten Little Nigger Boys.
- 34-1628. The Three Bears.

Jack Horner's Tea Shop

34-1571. Colored pictures to cut out and play with. Tables, dishes, dolls, chairs, etc. The young child will derive a lot of pleasure out of this book. Size 12 1/4 x 4 1/4 ins. Price..... 15c



Cotton Picture Books—Illustrations in colors. For little tots 2 to 4 yrs. Size 6 1/2 x 8 1/2 ins. Almost indestructible.

- 34-1687. Object A. B. C. Book.
- 34-1688. Baby's Own Book.
- 34-1689. Far Away Friends.
- 34-1690. Pets of the Farm.

25c

BYE-LO SERIES

Price 25c Each

These stories are popular with children 3 to 7 years old. Large, clear type; well illustrated. Attractive board covers, sizes 5 x 6 1/2 ins.

- 34-1607. Hot Cross Buns.
- 34-1608. Cinderella.
- 34-1609. Handy Pandy
- 34-1610. Betty Blue
- 34-1611. Jack and Jill.
- 34-1612. Jenny Wren.
- 34-1613. Jumping Joan
- 34-1614. Tommy Snooks
- 34-1616. Nonsense, A. B. C.
- 34-1616. Three Little Pigs.

25c

BOARD-COVERED PICTURE BOOKS



Big Value Price 25c Each

A Splendid Series of Bible Stories.—Large, clear type, full-page colored pictures. Board covers; cloth back. Size 10 1/4 x 8 1/2 ins.

- 34-1619. The Boyhood of Jesus.
- 34-1620. A Book of Miracles.
- 34-1621. Paul's Last Journey.
- 34-1622. Moses and the Promised Land.
- 34-1623. Soldiers of the Bible.
- 34-1624. Stories of the Prophets.
- 34-1625. Heroines of the Bible.

25c Ea.

Price 10c Each

Board Picture Books—For children 4 to 8 years. Large clear type; well illustrated; board covers, cloth back. Size 9 1/2 x 7 1/2 ins.

- 34-1601. The Night Before Christmas.
- 34-1602. Palmer Cox's Funny Animals.
- 34-1603. Jolly Jingles from Mother Goose.
- 34-1604. Mother Goose Nursery Rhymes.
- 34-1605. Young Folks Bible Stories.
- 34-1606. Alice's Adventures in Wonderland.
- 34-1607. Favorite Fairy Tales.
- 34-1608. Cinderella.
- 34-1609. Puss in Boots.
- 34-1610. The Three Bears.
- 34-1611. Jack and the Beanstalk.
- 34-1612. Three Little Pigs.

10c Ea.

LIMP-COVERED PICTURE BOOKS



Price 5c Each, 6 for 25c

Limp Picture Books—Canadian made. Every page illustrated in colors; large, clear type. Size 6 1/2 x 9 ins. For children 2 to 5 years old.

- 34-1529. Sing a Song of Sixpence.
- 34-1530. Tom, Tom, the Piper's Son
- 34-1531. Little Bo Peep.
- 34-1532. Jack and Jill.
- 34-1533. Old Mother Hubbard.
- 34-1534. Simple Simon.
- 34-1535. Queen of Hearts.
- 34-1536. Little Folk's Alphabet.

5c Each or 6 for 25c

Price 2 for 15c

Limp-Covered Picture Books—Canadian made; attractive covers; large clear type; illustration on every page. For children 2 to 5 years old. (Size of Book 8 x 10 1/2 ins.)

- 34-1637. The Story of Five Little Pigs.
- 34-1638. The Night Before Christmas.
- 34-1639. An Alphabet of Animals.
- 34-1640. An Alphabet of Birds.
- 34-1641. Puss in Boots.
- 34-1642. Mister Fox.
- 34-1643. The Three Bears.
- 34-1644. Cinderella.
- 34-1645. Little Red Riding Hood.

2 FOR 15c



Price 15c Each

Board Books.—Splendid short stories, well illustrated; for children 6 to 10 yrs. Colored board covers, cloth back. Size 7 1/2 x 9 1/4 ins.

- 34-1613. Bright Eyes.
- 34-1614. Fun and Frolic.
- 34-1616. Vacation Days.
- 34-1616. Holiday Sport.
- 34-1617. Childhood's Golden Days.
- 34-1618. Wide Awake.

15c Each

Price 35c Each

Board Picture Books.—For children 6 to 10 years. Large, clear type; well illustrated; hard covers, cloth back. Size 7 x 9 1/2 ins.

- 34-1638. The Night Before Christmas.
- 34-1639. Bible Stories for Little Folks.
- 34-1640. Christmas Jests for Little Girls and Boys.
- 34-1641. Little Folks' Stories from Dickens.
- 34-1642. Happy Times with Stories and Rhymes.
- 34-1643. Rhymes for Happy Childhood.
- 34-1644. Childhood Verses.
- 34-1645. Bedtime Stories.
- 34-1646. Playtime Story Book.

35c Ea.

Price 25c Each

Board Picture Books. Stories for young folks of 6 to 10 years; well illustrated; clear type; attractive covers, cloth back. Size 9 1/2 x 7 1/2 ins.

- 34-1626. Mammoth Story Book.
- 34-1627. Children's Treasures
- 34-1628. Girls' Book of Treasures.
- 34-1629. Christmas Cheer.
- 34-1630. Winter Tales.
- 34-1631. Boy's Book of Adventures.
- 34-1632. Santa Claus Big Picture and Story Book.



Price 10c Each

Limp-Covered Picture Books—Bright stories for children 2 to 6 years. Printed from large clear type on good quality paper. Four full-page colored illustrations and many small black and white ones. Size 12 x 9 1/2 ins.

- 34-1646. The Babes in the Wood
- 34-1647. The House that Jack Built
- 34-1648. Puss in Boots.
- 34-1549. Toyland A. B. C.
- 34-1560. The Night Before Xmas.
- 34-1551. Fire Department.
- 34-1552. The Fast Express.
- 34-1553. Our Animal Friends.

15c each

10c Each

The popular Long Panel-Shaped Books.—For children 2 to 6 years. Large, clear type; stiff covers. Size 15 1/2 x 7 1/2 ins.

- 34-1654. Peter Rabbit.
- 34-1655. Nursery Rhymes Mother Goose.
- 34-1666. A Visit to the Farm.
- 34-1667. Little Red Riding Hood.
- 34-1668. The Three Bears.
- 34-1669. Our Farnyard.
- 34-1670. Kindergarten A. B. C.
- 34-1679. Friends on the Farm A. B. C.
- 34-1680. Nursery Friends.
- 34-1681. Playmates.
- 34-1682. On the Farm.
- 34-1683. Baby's First Picture Book.
- 34-1684. My Automobile Book.
- 34-1686. Kittens and Puppies A. B. C.
- 34-1686. Mother Goose Rhymes



Price 2 for 25c

Illustrated Stiff Cover Picture Books

For children 2 to 6 yrs. Good paper, large type; well illustrated. Size 10 1/2 x 7 1/2 ins.

- 34-1691. Little Bo-Peep.
- 34-1692. Cinderella.
- 34-1693. Hey Diddle, Diddle.
- 34-1694. Beauty and the Beast.
- 34-1696. Sleeping Beauty.
- 34-1696. Jack and Jill.
- 34-1697. Little Red Riding Hood.
- 34-1698. Peter Piper.
- 34-1699. Little Boy Blue.
- 34-1600. Puss in Boots.

2 For 25c



Each 25c

Cardboard Covers

- 34-1649. Tillie the Toller.
- 34-1663. Keeping Up With the Joneses. Book No. 3.
- 34-1666. Latest Larks of Foxy Grandpa.
- 34-1657. Merry Franks of Foxy Grandpa.
- 34-1668. Latest Adventures of Foxy Grandpa.

These famous comics are popular with old and young.

25c Each

Cardboard Covers

- 34-1650. Bringing Up Father.— 7th series.
- 34-1651. Bringing Up Father. 8th series.
- 34-1652. Bringing Up Father. 9th series.
- 34-1662. Barney Google and Spark Plug. Book No. 1.
- 34-1663. Barney Google and Spark Plug. Book No. 2.
- 34-1664. Barney Google and Spark Plug. Book No. 3.

- Mutt and Jeff Books.—
- 34-1669. Mutt and Jeff. Book No. 7.
- 34-1660. Mutt and Jeff. Book No. 8.
- 34-1661. Mutt and Jeff. Book No. 9.
- The Gumps.—
- 34-1654. The Gumps, Book No. 1.
- 34-1655. The Gumps, Book No. 2.



Price 25c Each

Large Size Limp Cover Picture Books with Big Pictures

These books with big pictures are very popular with children 2 to 6 years old. Large, clear type. Size of book 9 1/2 x 12 ins.

CHILDREN'S FAVORITE FAIRY TALES

BIG VALUE
59c each

ALICE'S ADVENTURES IN WONDERLAND

34-1700. Children's Favorite Fairy Tales. Little Wonderland. These ones love these tales. They are printed in large type on good paper and are well illustrated. Size 7 1/2 x 9 1/4 ins. Board covers. Cloth back. Colored paper jacket. Price... **59c**

34-1701. Alice's Adventures in Wonderland. This famous and fascinating story is illustrated on every page. Good paper; large, clear type; board covers with cloth back. Cover design in colors. 9 1/2 x 7 1/2 ins. 129 pages... **59c**

A WIDE ASSORTMENT OF BOOKS FOR CHILDREN—SOME FOR THEIR ELDERS

SHAKESPEARE'S WORKS COMPLETE

1.89
MAKES A SPLENDID GIFT

34-1740. Imagine being able to buy a book of Shakespeare's complete works for \$1.89. This precious volume contains the plays, sonnets and poems, with the Temple Edition notes, index of characters, index of first lines of sonnets and glossary. Size of book 5 1/2 x 8 ins., clearly printed on good quality paper. Imitation leather binding. It would be prized by a boy, girl, student, teacher or anyone who appreciates the works of the "foremost man" of all literature.

This book should be in every home and this remarkably low price places it within the reach of practically everyone.

Outstanding Value 1.89

CHILDREN'S BEST Story Book

BIG BOOKS
85c each

The WONDERFUL Story Book

34-1708. The Children's Best Story Book. A big, thick book of illustrated poems and stories to delight the little folks. Large type, good paper. 7 1/2 x 9 1/4 ins. Board covers, cloth back. Colored paper jacket. Price... **85c**

34-1709. The Wonderful Story Book. A collection of favorite fairy tales and poems with illustrations. Good paper; big type; board covers, cloth back; colored paper jacket. Size 7 1/2 x 9 1/4 ins. Very good value... **85c**

BIG BOOK OF FAIRY TALES

34-1702. Boys' and Girls' Big Picture and Story Book. These poems, stories and pictures will interest the young folks. Cloth binding, clear type. 296 pages. Size 7 x 9 1/2 ins. Special value... **69c**

34-1703. This Big Book of Fairy Tales will please the children. It contains 23 fairy tales; an illustration on nearly every page. Clear type on good paper; 271 pages. Size 7 x 9 1/2 ins. Cloth binding. A special value... **69c**

34-1704. Mother Goose Complete Melodias, Chimes and Jingles. Children will enjoy these rhymes, tales, jingles and alphabets; all illustrated and well printed. Cloth binding. 7 x 9 1/2 ins. A special value... **69c**

ANIMAL BOOK

34-1710. The Children's Book. A delightful collection of stories and poems for young readers. Attractively illustrated; printed on good paper; cloth bound; 192 pages. 7 1/2 x 9 1/2 ins. Special... **89c**

34-1711. Animal Book. How animals live, hunt and fight, told in a way to leave lasting impressions on young minds. Beautifully illustrated and printed in large type. Cloth bound; colored type; cloth bound. 7 1/2 x 9 1/2 ins. Special value... **89c**

34-1712. Our Story Book. A splendid collection of stories, jingles and rhymes, with pictures and fancy sketches. A splendid gift for a child. Good paper, clear type; cloth bound. Size 7 1/2 x 9 1/2 ins... **89c**

EVER LIVING FAIRY TALES

34-1706. Grimm's Fairy Tales, illustrated, by Ella Dolbear Lee. 229 pages; large, clear type; 21 colored pictures, 61 in black and white. Bound in cloth; illustrated cover. Size 7 1/2 x 10 1/4 ins. Special value **1.39**

34-1705. Ever Living Fairy Tales, illustrated by Ella Dolbear Lee. Over 200 pages; numerous illustrations. Size 7 1/2 x 10 1/4 ins. Cloth binding... **1.39**

34-1707. Ella Dolbear Lee's "Mother Goose" in clear type, many colored and black and white illustrations. 282 pages, cloth binding. Size 7 1/2 x 10 1/4 ins. Special price... **1.39**

The BIG BOOK for BOYS

34-1713. The Big Book for Boys. Edited by Herbert Strang; stories of adventure for boys 12 to 16 years old. Well illustrated. Board covers. Size 6 1/2 x 8 1/2 ins... **59c**

The BIG BOOK for GIRLS

34-1714. The Big Book for Girls. Edited by Mrs. Herbert Strang; interesting illustrated stories for girls of 12 to 16 years old. Clear type; illustrated board covers. Size 6 1/2 x 8 1/2 ins. Price... **59c**

The BIG BOOK for CHILDREN

34-1715. The Big Book for Children. Edited by Mrs. Herbert Strang; interesting stories and poems for children 7 to 10 years old. Well illustrated. Board covers. Size 6 1/2 x 8 1/2 ins... **59c**

THE WONDER BOOK OF KNOWLEDGE

34-1716. Old and young will find this book extremely fascinating and instructive. It explains in a simple way, the mysterious processes of nature and the marvels of modern industry and invention; it also tells interesting stories of common things. Illustrated with over 700 photographs and drawings. Will be a welcome addition to any book shelf, and this price is decidedly moderate. Well printed on good paper. 605 pages. Board covers. Size 6 1/2 x 9 inches. Price... **1.98**



THE BOY MECHANIC

A practical and acceptable gift for a boy. Each book gives descriptions and plans for constructing hundreds of things boys like to make. In four volumes. Cloth binding. Size of book 7 x 10 ins.

34-1717. Boy Mechanic, Volume I. 700 Things for Boys to Do. 800 illustrations.

34-1718. Boy Mechanic, Volume II. 1000 Things for Boys to Do. 995 illustrations.

34-1719. Boy Mechanic, Vol. III. 800 Things for Boys to Do. 802 illustrations.

34-1720. Boy Mechanic, Volume IV. 1349 articles. 1320 illustrations. Price, each... **1.98**

TINY TOTS

34-1721. Tiny Tots. A popular English Annual for children from 4 to 8 years of age. It is well illustrated; printed in large type on good paper. Bound in board covers with an illustrated jacket. This is a very good value at this price... **65c**

TOT & TIM ANNUAL

34-1722. Tot and Tim Annual. A good collection of illustrated verses and stories for children 6 to 9 years. The book has illustrated board covers with cloth back. There are 132 pages; Size 8 x 10 1/2 ins. Makes a nice gift. Good value. Price... **75c**

OUR DARLINGS

34-1723. Our Darlings. A splendid book for boys and girls 7 to 10 years. Stories and poetry; full-page colored illustrations, and many small black and white ones. Clear type; good quality paper; cardboard covers; cloth back. Book Size 7 1/2 x 9 1/2 ins. Special... **85c**

Unusual Value in Handy Five-Volume Sets of Books. Carefully arranged to appeal to different tastes. The books are bound in cloth, the size is 4 1/4 x 6 1/2 ins., and they are neatly boxed. This is a rare opportunity to secure worth-while books for yourself or for gift purposes at a remarkably low price.

34-1741. Stories of Love and Romance. Thelma. Under Two Flags. The Little Minister. Jane Eyre. Marian Grey.	Price per Set of five Books 1.00
34-1742. Stories of Sentiment and Love. Tempest and Sunshine. Homestead on the Hillside. Ishmael. Self-Raised. Inez.	Price per Set of five Books 1.00
34-1743. Stories for Young People. Robinson Crusoe. Tom Brown's School Days. Tanglewood Tales. Hans Brinker. Uncle Tom's Cabin.	Price per Set of five Books 1.00

Birthday Books are always appreciated as gifts. These dainty books provide an ideal method of keeping record of birthday dates. They are arranged with appropriate quotations and spaces for entering names each day of the year.

Leather Binding 50c	Cloth Binding 25c
34-1744. My Friend Birthday Bk.	34-1749. My Friend Birthday Bk.
34-1745. Poetical Birthday Book.	34-1750. Poetical Birthday Book.
34-1746. Helpful Thoughts Birthday Book.	34-1751. Helpful Thoughts Birthday Book.
34-1747. Good Wishes Birthday Book.	34-1752. Good Wishes Birthday Book.
34-1748. Daily Maxims Birthday Book.	34-1753. Daily Maxims Birthday Book.

Chatterbox

The Chatterbox Series; splendid stories for children 7 to 10 years. Well illustrated. Board covers; cloth back. 7 1/2 x 9 1/2 ins.

34-1724. Chatterbox Wild West.

34-1725. Chatterbox Soldiers and Sailors

34-1726. Chatterbox Circus.

34-1727. Chatterbox Book of Wild Animals. Each... **50c**

TODDLER'S ANNUAL

34-1728. Toddler's Annual. This splendid annual, which is bound in attractive colored board covers, contains many simple stories and poems for little folks up to 7 years. It is printed in extra large type and has many pictures. 136 pages. Size 7 x 9 ins. Splendid value in a book the children will surely like... **75c**

STORIES MOTHER TELLS ME

34-1729. Stories Mother Tells Me. Full of nice stories, poems and pictures for mothers to read to the wee ones. They are well illustrated and printed in clear type on good paper. Book is bound in colored board covers. Size is 7 1/2 x 9 1/2 ins., and the price is very moderate. Big value. Price... **50c**

ANNUALS

THE BOYS' OWN ANNUAL

34-1730. The Boy's Own Annual. New 1925 edition. Clever adventure stories and good illustrations. Cloth binding. Size 8 x 11 1/4 ins. Price... **3.25**

THE GIRLS' OWN ANNUAL

34-1731. The Girl's Own Annual. New 1925 edition. Stories, articles and poems for girls. Well illustrated; cloth binding. Size 8 1/2 x 11 ins... **3.25**

BLACKIE'S CHILDREN'S ANNUAL

34-1732. Blackie's Children's Annual. For children 8 to 12 years. Clearly printed on good paper and nicely illustrated. Illustrated cover... **1.25**

THE CANADIAN BOYS' ANNUAL

34-1733. Canadian Boy's Annual; profusely illustrated; contains stories, articles and jokes for boys. 232 pages. Cloth binding. Size 6 1/2 x 9 ins... **1.50**

THE CANADIAN GIRLS' ANNUAL

34-1734. Canadian Girl's Annual. An ideal gift for a girl. 232 pages of stories, articles, poems and illustrations. Cloth binding. 6 1/2 x 9 ins... **1.50**

Mrs. STRANG'S ANNUAL FOR GIRLS

34-1735. Mrs. Strang's Annual for Girls is noted for its bright stories for lassies from 8 to 12 years. Well illustrated and printed... **1.25**

HERBERT STRANG'S ANNUAL

34-1736. Herbert Strang's Annual will please boys from 10 to 16 years. Well illustrated; stories of sports and adventure. Bound in cloth. 1925 edition... **1.25**

CHATTERBOX ANNUAL

Chatterbox Annual for 1925. A splendid gift for girls or boys from 7 to 9 years.

34-1737. Board covers... **1.50**

34-1738. Cloth covers... **2.25**

CHUMS ANNUAL

34-1739. Chums Annual for 1925. Will be welcomed by readers of all ages; hundreds of interesting stories; well illustrated; cloth binding. About 9 x 12 ins... **3.00**

SUITABLE FOR CHRISTMAS GIFTS OR SCHOOL PRESENTATIONS—READY ABOUT OCTOBER 25th

VIOLINS AND VIOLIN SUPPLIES AT EATON PRICES



14⁰⁰
An Extra Good Value Outfit

The Violin in this outfit is a first-class carefully proportioned instrument with splendid tone and good volume, and is suitable for either beginner or advanced student; it is made with maple back and sides and selected spruce top, all finished in a rich brown shade, and nicely varnished.
36-206. Outfit containing Violin as described, good quality Bow, Canvas Case, Set of Strings, Four-note Tuning Pipe, Instruction Book, Resin, and Chin Rest. Price, complete. **14.00**
36-207. This Violin with Bow may be purchased without balance of outfit. **10.50**



26⁵⁰
A Reasonably Priced, Carefully Selected Outfit

This Violin combines a splendid tone with large volume. It is made of selected materials, the back and sides of broad-grained maple and top of fine old spruce, nicely finished and highly polished. A splendid model with good tone.
36-210. Outfit containing Violin as described, good quality Bow, waterproof Violin Case, Music Stand, Extra Set of Strings, Four-note Tuning Pipe, Chin Rest, Resin and Instruction Book. Complete. **26.50**
36-211. This Violin and Bow may be purchased without balance of Outfit. **20.50**

Beginner's Outfits at Low Prices

Although low in price all articles in our Beginner's Violin Outfit are made of good quality materials. The Violin which has a splendid tone and good volume is made of selected materials, nicely stained and varnished. The Violin Bow is full haired and evenly balanced. The Violin Case is shaped as illustrated in full-size outfit only. The half and three-quarter size outfits have black fibroboard case on metal frame with reinforced corners. A Fingerboard Chart, Instruction Book, extra set of Strings, Resin and Four-note Tuning Pipe complete this remarkable value in a beginner's violin outfit.

Half-Size Violin Outfit for children 6 to 9 years old.
36-200. Half Size Violin Outfit, complete as described. Price. **9.00**
36-201. Half Size Violin and Bow only, without balance of outfit. **5.50**
3/4-Size Violin Outfit for children 9 to 13 yrs.
36-202. Three-Quarter Size Violin Outfit, complete as described. **9.00**
36-203. Three-Quarter Size Violin and Bow only, without balance of outfit. **5.50**
Full Size Violin Outfit.
36-204. Full Size Violin Outfit, suitable for any beginner over 14 yrs. **9.00**
36-205. The Full Size Violin and Bow only, without balance of outfit. **5.50**



A Big Value Outfit 19⁰⁰

The Violin in this outfit has a beautiful tone; the instrument is made of well-seasoned materials, the back and sides of choice maple, and the front of carefully chosen spruce. It is properly proportioned and nicely finished in a rich, dark brown shade and handsomely varnished. An instrument the advanced student would be pleased to own.
36-208. This outfit contains Violin as described, a well-haired, evenly balanced Bow, Music Stand, Black Fibroboard Case with lock, Instruction Book, Extra Set of Strings, Four-note Tuning Pipe, Resin and Chin Rest. Price, complete **19.00**
36-209. The Violin with Bow may be purchased without balance of outfit. Price. **15.00**

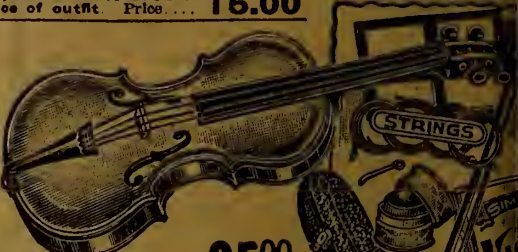

A High-Grade Violin Outfit 35⁰⁰

The Violin in this outfit is correctly proportioned and very carefully made of selected materials, the back and sides of spruce, handsomely finished. It is an exceptionally fine toned instrument, suitable for either solo or orchestral work. In buying one of these instruments you do so with the assurance that you are getting exceptionally good value for your money.
36-212. Outfit containing Violin as described, good quality, well-haired Bow, Flush-lined leatherette-covered waterproof Case, Music Stand, Extra Set of Strings, Four-note Tuner, Resin, Chin Rest and Instruction Book. Complete. **35.00**
36-213. This Violin and Bow may be purchased without balance of outfit. Price. **25.00**

VIOLIN STRINGS

"Student" Violin Strings. Special value. These Violin Strings are made of good quality fresh gut.
36-234. "E" strings. Three full lengths in each string. **2 for 25c**
36-235. "A" strings. Two full lengths in each string. **2 for 25c**
36-236. "D" strings. Two full lengths in each string. **2 for 25c**
The "Academy" Violin Strings. Made of a high-grade quality gut.
36-237. "E" strings. Three full lengths in each string. **2 for 35c**
36-238. "A" strings. Two full lengths in each string. **2 for 35c**
36-239. "D" strings. Two full lengths in each string. **2 for 35c**
The "Concerto" Violin Strings. Extra fine quality strings for professional use.
36-240. "E" gut violin string. Three full lengths in each string. **25c**
36-241. "A" string. Two full lengths in each string. Price. **25c**
36-242. "D" string. Two full lengths in each string. Price. **25c**
Orange-Colored Gut Strings. Moisture proof, superior quality strings with excellent tone.
36-243. Orange-colored "E" string. Three full lengths. **30c**
36-244. Orange-colored "A" string. Two full lengths. **30c**
36-245. Orange-colored "D" string. Two full lengths. **30c**
Violin "G" Strings. Silver wire wound strings, gut centre.
36-252. Special value "G" string. Each. **15c**
36-253. Better quality "G" string. Each. **25c**
36-254. High grade "G" string. Each. **50c**
36-255. Excellent quality "G" string for artist or teacher. Each. **1.00**
"Il Trovatore" Strings. These are high-grade gut Violin Strings, made from specially prepared and selected gut. Noted for their fine tone and strength. Not easily affected by climatic changes or moist fingers.
36-246. "E" string. Three full lengths in each string. **35c**
36-247. "A" string. Two full lengths in each string. **35c**
36-248. "D" string. Two full lengths in each string. **35c**
"La Traviata" Violin Strings. Our best quality Violin strings for teachers and artists. Extra fine tone and strength, made from selected quality gut.
36-249. "E" gut violin string. Three full lengths in each string. Price. **50c**
36-250. "A" gut violin string. Two full lengths in each string. Price. **50c**
36-251. "D" gut violin string. Two full lengths in each string. **50c**
Steel Strings. The Black Diamond Strings are made of high grade steel and are noted for their strength and quality of tone.
36-256. Black Diamond "E" violin strings. **2 for 15c**
36-257. Black Diamond "A" violin strings. **2 for 15c**
36-258. Black Diamond "D" violin strings. **3 for 25c**
36-259. Black Diamond "G" violin string. Each. **10c**

VIOLIN BOWS

These Violin Bows are imported direct from the manufacturers, thereby permitting us to offer our customers good quality, full length, well haired bows, evenly balanced and neatly finished, at remarkably low prices.
36-214. Half Size Violin Bow, for beginners 6 to 9 years old. Good bow with neat grip. Price. **1.00**
36-215. Three-quarter Size Violin Bow, for beginners 9 to 13 years old, good value. Price. **1.00**
36-216. Full Size Violin Bow. A good Violin Bow with neat grip. Price. **1.00**
36-217. Full Size Violin Bow. Full-haired Violin Bow, with neatly shaped wood, properly proportioned and nicely finished. Price. **1.50**
36-218. Full Size Violin Bow. A well balanced, full haired Violin Bow with neat grip and good quality trimmings. A splendid bow for the advanced violin player. Price. **2.00**
36-219. Full Size Violin Bow. Violin Bow of extra fine quality, beautifully shaded wood, neatly shaped, and evenly balanced; very full haired and attractively trimmed. A bow for the advanced student, teacher or professional player. Price. **3.00**

VIOLIN CASES

Exceptional Value
36-260. Strong Violin Case, shaped like illustration. Good lock and key, two fasteners and handle. Place for two bows and compartment for resin, strings, etc. A splendid case, light and durable and exceptionally big value. Price. **2.25**
36-261. Strong Violin Case shaped like illustration, covered with black waterproof canvas and lined with green flannel. Compartments for resin, strings, etc., and place for bow. Strong lock and handle and patent clasps. Price. **5.00**
36-262. Shaped Violin Case like illustration, covered with imitation leather and lined with green felt; good lock and key; patent clasps; strong handle; compartment for resin, strings, etc., and place for bow. Price. **6.50**
A Fine Quality Case
36-263. Strong Violin Case, shaped like illustration, covered with waterproof imitation leather, and lined with dark purple plush. Has strong clasps and lock, with compartments for resin, strings, etc., and place for two bows. This case with care will give years of service. Price. **8.50**

Long Model Brass Bb Cornet

36-268. Highly polished, clear-toned, long model, brass Bb Cornet with neatly shaped mouth-piece. Length 15 1/2 ins. Fitted with a tuning slide to change it quickly from Bb to A. No extra slides required. It is made by expert workmen and is suitable for band, orchestra or solo work. Exceptionally big value at this price. Price. **15.00**
36-269. Artificial leather-covered Cornet Case, strong and durable. Price. **3.00**
36-270. Instruction Book for cornet. Price. **50c**

Ocarinas

The Ocarina is a small instrument with flute-like tone. Anyone having a slight knowledge of music, with a little practice can play one. They are made in France, of earthenware, finished in black.
36-271. Small size, 5 ins. long. Price. **19c**
36-272. Medium size, 6 1/2 ins. long. Price. **35c**
36-273. Large size, 7 ins. long. Price. **50c**

Jews Harps

Great favorites with boys. Good quality, well made brass finished steel harps.
36-276. Size 2 1/2 ins. Price. **5c**
36-276. Size 3 ins. Price. **10c**
36-277. Size 3 1/2 ins. Price. **15c**

VIOLIN ACCESSORIES

36-220. Violin Tailpiece, Ebonyized wood. Price. **25c**
36-221. Four-note Violin Tuning Pipe. Price. **25c**
36-222. Violin Pegs, good quality ebonyized wood. Each. **15c**
36-223. Prepared Violin Bridges. Each. **15c**
36-224. Violin Bridge with piece of ivory inserted to prevent steel "E" strings cutting bridge. Each. **30c**
36-225. Combined Violin Mute and one-note Tuning Pipe. Price. **16c**
36-226. Good quality Resin. Price. **10c**
36-227. Gut for Violin Tailpiece. Price. **10c**
36-228. Violin Fingerboard Chart. Price. **5c**
36-229. Violin Instruction Book. Price. **50c**

Violin Chin Rests

Chin and Shoulder Rest
36-233. This Chin Rest with shoulder rest attachment having velvet-covered pad, is specially suitable for women. Has cork and felt grips to prevent marking violin. Price. **1.25**
Chin Rest
36-232. This is strongly made Chin Rest with cork grip. Ebony finish; all metal parts nickel-finished. Easily adjusted, in lighteners. Note that no shoulder pad is supplied with this chin rest. Price. **50c**

"E" String Adjuster

36-230. The Steel "E" String Adjuster is a small article to attach to tailpiece. With it the steel "E" string is easily adjusted. **25c**

Never-Slip Violin Pegs

36-231. Equip your violin with these "Becker" Never-slip Pegs and note how much better it will stay in tune. Set of four pegs. Price. **1.25**

36-280. London Bb Flute, made in England from select cocoa-wood, mounted with silver-plated bands; single key also is silver-plated. Flute itself is in two sections which fit snugly and permit slight adjustment for tuning. Bored smoothly and true in tone. Just the instrument for life and drum bands. The length is about 15 inches. Price. **1.25**

Kazoos
36-278. Trumpet Kazoo. Anyone can play a Kazoo by simply humming or talking into the mouthpiece. Made of nickel-finished sheet iron. Price. **10c**

These all-metal Folding Music Stands are strongly made and nicely finished, and will fold into small space for carrying.
36-266. Black Japanned Music Stand. **1.00**
36-267. Nickel-plated Music Stand. **1.50**

French Metronomes

Metronomes fitted with the Maelzel system loud ticking, graduated pendulum and a reliable and accurate mechanism.
36-264. Metronome without bell. **3.25**
36-265. Metronome with bell. **4.00**



900

Nicely-Finished Spanish Guitar Outfit

This Spanish Guitar is made of carefully selected wood finished in a dark red shade with black and white rings inlaid around sound hole and outer edge of the front. It is handsomely polished and varnished, and has a deep rich tone usually only found in higher-priced instruments. Patent head, position dots and nickel-plated tailpiece.

36-300. The Outfit consists of Guitar as described, Instruction Book, Canvas Case, Six Note Tuning Pipe, and Extra set of Strings. A big value outfit. Price..... **9.00**

36-301. This Guitar may be purchased separately. Price..... **5.85**



Big Value in a High Grade Spanish Guitar Outfit

This handsomely finished guitar possesses a deep rich tone. Made of carefully selected, well-seasoned wood, front of spruce, sides and back of Kola wood with alternating light and dark wood inlaid around sound hole, outer edge of front and down centre of back of instrument, and neat white celluloid inlaid around sound hole, outer edge of front and edge of finger-board; patent brass keys and pearl position dots. A high grade instrument exceptionally low-priced.

36-304. Outfit—Guitar, Canvas Case, Instruction Book, extra set of strings, and six note Tuning Pipe..... **15.50**

36-305. The Guitar may be purchased separately. Price..... **12.50**



1050

A Choice Spanish Guitar Outfit

The appearance of this handsome Spanish Guitar is sure to please. It is richly finished in a dark red shade, varnished and polished. The white celluloid inlaid around sound hole and outer edges of front and back adds greatly to the attractiveness of this instrument. It is made of thoroughly seasoned wood, carefully selected and possesses a deep rich resonant tone. It is fitted with patent brass keys, and around the sound hole, is inlaid a fancy ring as shown in the illustration.

36-302. The Outfit consists of Guitar as described, Canvas Case, Instruction Book, Six Note Tuning Pipe and extra set of strings..... **10.50**

36-303. This Guitar may be purchased separately. Price..... **7.50**



Low-Priced Banjo-Ukulele

36-323. Neatly-finished Banjo Ukulele with wooden back and front, made of well-seasoned wood, richly stained and varnished. On the front is a Hawaiian scene. This Banjo-Ukulele has a splendid case for such a low-priced instrument. Complete in box as illustrated. Price..... **2.35**



Banjo Ukulele, with bird's eye maple rim and neck of hardwood in natural finish, neatly varnished. Good quality head, 7 inches in diameter.

36-324. Outfit—Banjo-Ukulele, Canvas Case, extra set of strings, four-note Tuning Pipe, and Instruction Book..... **5.75**

36-325. Banjo-Ukulele may be purchased separately. Price..... **3.50**

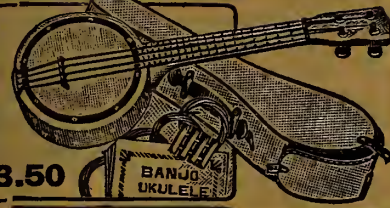

A Banjo-Ukulele with good quality skin head 5 1/4 inches in diameter, 7 1/2 inches in diam. of Bird's-eye Maple, back and neck of hardwood, all in natural finish and neatly varnished.

36-326. Outfit—Banjo-Ukulele, Canvas Case, Extra set of Strings, Instruction Book and four note Tuning Pipe..... **6.85**

36-327. Banjo-Ukulele may be purchased separately. Price..... **5.00**



A neatly varnished and well-finished Banjo Ukulele with good quality tone. The rim is made of alternating light and dark wood.

36-328. Outfit consists of Banjo Ukulele, Canvas Case, extra set of strings, four-note Tuning Pipe and Instruction Book..... **9.25**

36-329. Banjo-Ukulele may be purchased separately. Price..... **7.50**

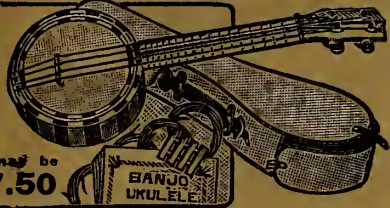

BRACKET BANJO UKULELE



36-330. Something new in Banjo-Ukuleles. This Banjo-Ukulele has a metal rim 14 inches in diameter with a white calfskin head 8 inches in diameter. The sides, back and neck, made of thoroughly seasoned wood, are stained rich dark red, handsomely varnished and polished. It is fitted with patent non-slip pegs which help to keep the instrument in tune. A good-toned instrument at a moderate price. Complete with canvas case. Price..... **10.00**

UKULELE SUPPLIES

- 36-332. Ukulele Canvas Case. **1.50**
- 36-333. Banjo-Ukulele Canvas Case. **1.50**
- 36-334. Set of Four strings for Ukulele or Banjo-Ukulele. **25c**
- 36-335. Four-Note Tuning Pipe for Ukulele. **25c**
- 36-336. Instruction Book for Ukulele. **50c**
- 36-337. Felt Picks for Ukulele or Banjo-Ukulele. Price, each..... **10c**

SUNDRIES FOR THE GUITAR

- 36-306. Canvas Case..... **2.50**
- 36-307. Spanish Guitar Instruction Book..... **50c**
- 36-308. Spanish Guitar Six-note Tuning Pipe..... **50c**
- 36-309. Set of six steel strings. Set..... **85c**
- For Hawaiian Guitar.
- 36-310. Instruction Book..... **50c**
- 36-311. Six-note Tuning Pipe..... **50c**
- 36-312. Playing Steel..... **40c**
- 36-313. Set of 2 finger picks, and 1 thumb pick. Set..... **15c**
- 36-314. Steel Nut to be placed on Spanish Guitar to convert it into Hawaiian Guitar..... **25c**
- 36-315. Guitar Tailpiece, nickel-finish. Price..... **15c**

MANDOLINS



Round Back Mandolin Outfit

A deep toned Mandolin made of well-seasoned wood, beautifully finished. It is made with alternating light and dark wood ribs, colored rings around sound hole and white celluloid around outer edge of front. It has a deep rich tone and is fitted with patent keys, nickel-finished tailpiece and sleeve protector.

36-338. Outfit—Mandolin, Canvas Case, Instruction Book, extra set of strings, four-note tuning pipe and pick..... **12.25**

36-339. This Mandolin may be purchased separately..... **10.00**



The Autoharp

A small, sweet-toned string instrument capable of producing under the experienced player, music and entertainment whenever desired. Both old and young can, with the aid of the instruction book, learn to play it after a few self-taught lessons. After becoming more expert the player will be able to produce music that will surprise and please.

36-352. Ten-Bar Autoharp with 31 strings; body is made of selected wood, nicely finished. Complete with instruction book..... **5.00**

36-353. Canvas Case for Autoharp. A strong case at a reasonable price..... **2.50**



The Celestaphone

Both old and young people can derive a great amount of pleasure from the Celestaphone, because anyone with a few self-taught lessons, can learn to play it. The Celestaphone is a handy instrument to carry about in the canvas case provided. An easy way to supply music and entertainment in Camps, Schools, Homes, etc. With the Celestaphone you can produce the beautiful melody of the mandolin and at the same time the harmonizing chords of the Guitar. The body of the Celestaphone is made of thoroughly seasoned wood, handsomely finished.

36-350. Celestaphone with instruction book. Price..... **7.00**

36-351. Canvas Case for Celestaphone. A neat, strong case to protect the instrument. Price..... **2.50**



Pocket Ukulele

36-316. This Ukulele measures 17 1/4 inches long, 5 1/4 inches at the widest part and 1 1/4 inches thick. It is well named because it will fit the side pocket of the average coat. It is made of Kola wood, stained in a nice brown shade and board box. Price..... **2.25**

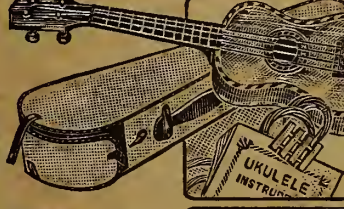
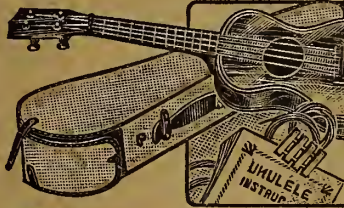

A well made and deep-toned Hawaiian Style Ukulele, made of thoroughly seasoned wood, with white celluloid inlaid around outer edges of front and back. Well varnished, nicely finished.

36-317. Ukulele Outfit—Ukulele, Canvas Case, extra set of strings, instruction book and four-note Tuning Pipe..... **5.25**

36-318. Ukulele may be purchased separately..... **3.25**

Neatly finished Hawaiian style Ukulele with a good tone. It is made of mahogany with strips of alternating light and dark wood inlaid around sound hole and outer edge of front.

36-319. Outfit—Ukulele, Canvas Case, Extra set of strings, instruction book and four-note tuning pipe. Price complete..... **6.85**

36-320. Ukulele may be purchased separately. Price... **5.00**



Hawaiian Style Ukulele of Kola wood, with strips of alternating light and dark wood inlaid around sound hole and outer edge of front; possesses a splendid tone and is good value.

36-321. Outfit—Ukulele, Canvas Case, Instruction Book, extra set of strings and four-note tuning pipe. Price complete **9.25**

36-322. Ukulele may be purchased separately. Price.... **7.50**

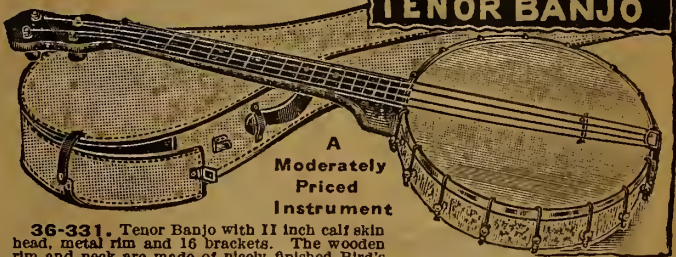

TENOR BANJO

A Moderately Priced Instrument

36-331. Tenor Banjo with 11 inch calf skin head, metal rim and 16 brackets. The wooden rim and neck are made of nicely finished Bird's Eye Maple. The head is fitted with patent non-slip pegs and all metal parts are nickel-plated. This Tenor Banjo has a splendid Banjo-like tone, not usually found in such a low-priced instrument. Tenor Banjo complete with Canvas Case. Price..... **11.00**



FLAT-BACK-MANDOLINS

Flat Back Mandolins

36-343. Flat Back Mandolin. Walnut finished sides and back, spruce top in natural finish, well-varnished and polished. White and black celluloid inlaid around sound hole and outer edges of front and back. A handsome instrument moderately priced..... **9.50**

36-342. Mandolin Outfit. This outfit consists of the \$9.50 Mandolin, Canvas Case, Instruction Book, Four Note Tuning Pipe, extra set of strings and Pick. Price, complete..... **12.25**

36-341. Flat Back Mandolin. A red-stained and nicely varnished Mandolin with exceptionally good tone. White celluloid inlaid around sound hole. Price..... **5.50**

36-340. Mandolin Outfit. This outfit consists of the \$5.50 Mandolin, Canvas Case, Instruction Book, Four Note Tuning Pipe, extra set of strings and pick. Price complete..... **8.25**

- MANDOLIN SUPPLIES
- 36-344. Canvas Case, flat back..... **1.75**
- 36-345. Canvas Case, round back..... **2.00**
- 36-346. Mandolin, Instruction Book..... **50c**
- 36-347. 4-Note Tuning Pipe..... **25c**
- 36-348. Set of 8 steel strings..... **65c**
- 36-349. Mandolin Pick..... **10c**

Complete "Amphion" Phonograph Outfit **35.00**

Think of securing a Phonograph Outfit complete for this bargain price! When you and your friends are enjoying the hours of music and entertainment it provides, you will consider this outfit a most desirable possession.

This outfit consists of a new, nice-looking model in Fumed Oak or Mahogany finish. It plays all Victor or Columbia Records with pleasing tone and volume, and is fitted with a new, improved, two-speed, 10-inch motor and tone arm. Size of Cabinet 17 1/2 ins. wide by 20 1/2 ins. deep by 21 in. high.

Outfit consists of Phonograph (Fumed Mahogany), Twelve 75c 10-in. Victor Records, one 10-inch Record Album, one Record Brush, 400 Steel Needles, Bottle of 3-in-1 Oil. **37-100. Mahogany Finish 35.00**
37-101. Fumed Oak Finish 35.00
 Outfit **35.00**



This "Amphion" is **47.50**
 Extra Good Value at

You will be proud to own this "Amphion" Phonograph that is exceedingly good value at \$47.50. Its general appearance, the good quality of the materials and the careful workmanship will all appeal to you, while its splendid motor, tone arm and re-points in its favor.

Cabinet—A strongly built Cabinet, designed on simple but artistic lines. The veneers are carefully matched, stained, varnished and handsomely polished. Lower part of cabinet contains 4 shelves for holding records or record albums. Cabinet is about 44 ins. high, 19 1/2 ins. wide and 20 1/2 ins. back to front. The feet are equipped with casters.

Motor—A reliable double-spring type which operates steadily and silently.

Tone Arm—Improved and up-to-date type.

Reproducer—Large type which plays all makes of disc records, played with steel needles giving true rendering of music as produced by the artists.

The Tone Control and Speed Regulator govern volume and time of selections being played. All exposed metal parts are nickel-plated. 200 good quality steel needles are included with each Phonograph.

37-102. Mahogany Finish.
37-103. Walnut Finish.
37-104. Fumed Oak Finish.
 Your choice **47.50**

We Pay Shipping Charges on Orders of \$5.00 and over selected from this book.

BOOKS OF RECORDS FOR THE LITTLE FOLKS

4 Records 1.00

Each album contains 4 double-sided, 7-inch records (8 selections in all). Included are 8 cards with illustrations and words of the songs, games or stories on the records. These records will provide hours of delightful amusement for the children.

36-110. Kiddies' Album of Records. The Happy Day Book—8 familiar nursery rhymes.

36-111. Kiddies' Album of Records. The Medley Book—8 medleys of nursery rhymes.

36-112. Kiddies' Album of Records. The Jolly Game Book—8 familiar games. Price, per album of 4 records... 1.00

RECORD CABINET

For "Amphion" Table Phonograph

An attractive as well as useful piece of furniture is this Record Cabinet that is carefully made and handsomely finished. It is provided with six shelves for your records or record albums, so that your records may be kept in good condition and out of harm's way. The feet and legs which are fitted with gliders; the hinges and handle are nickel-plated, and the size of the cabinet is 18 ins. wide, 22 1/2 ins. back to front and 33 1/2 ins. high. An extra good value at this price

17.50
37-105. Mahogany Finish.
37-106. Fumed Oak Finish.

17.50

Is your name on our Record Mailing List? If your name is not on our list, send it in and we will mail you each month the list of the newest Victor Records. List of French Records Mailed on request.

VICTOR RECORDS

75c VICTOR DANCE RECORDS 75c

- 19299] What'll I Do—Fox Trot Paul Whiteman and Orchestra
- 19428] Where the Drummy Webash Flows Paul Whiteman and Orch
- 19492] The Pal That I Lovad, Stole the Girl Paul Whiteman and Orch.
- 19318] Doodle Doo-Doo Benson Orch. of Chicago
- 19356] To-night's the Night P. Spitalny and His Orchestra
- 19380] June Night Waring's Pennsylvanians
- 216475] Put Away a Little Ray of Sunshine H. Thomas Trio
- 19487] All Alone Paul Whiteman and His Orchestra
- 19632] The Merry Widow—Waltz The Troubadours
- 19584] The Only, Only One For Me—Fox Trot Paul Whiteman and Orch.
- 19498] Alone With You—Fox Trot Alden Art Hickman
- 19586] Titine—Fox Trot International Novelty Orchestra
- 19557] Aleamy Bound—Fox Trot Paul Whiteman and Orch.
- 19551] Fascinating Rhythm—Fox Trot Paul Whiteman and Orch.
- 216484] Scotch Medley—Fox Trot Thomas Trio
- 216483] Oh Joseph—Fox Trot George Freeman's Oklahoma
- 19533] Oh Mabal—Fox Trot Waring's Pennsylvanians
- 19553] Keep Smiling at Trouble—Fox Trot Waring's Pennsylvanians
- 19553] I'll See You in My Dreams—Fox Trot Paul Whiteman & Orch
- 19647] Blue-Eyed Selly—Fox Trot Ted Weems and His Orch.
- 19541] Listening—Waltz Philip Spitalny Orch.
- 19628] You Should Have Told Me—Fox Trot Orchestra
- 18827] Blossom Time—Medley Waltz Joseph C. Smith and Orch.
- 19125] Oh Susanne—Medley Fox Trot Great White Way Orch.
- 19617] Indian Love Call Paul Whiteman and his Orchestra
- 19117] Roses of Picardy The Troubadours
- 19570] All Alone International Novelty Orchestra

75c VICTOR ORGAN RECORDS 75c

- 19395] Nearer My God to Thee Mark Andrews
- 19464] Silent Night Mark Andrews
- 19472] Treumerel Mark Andrews
- 19567] I Wonder What's become of Sally Mark Andrews
- 19520] The Pel That Loved Stole the Girl Jesse Crawford
- 19521] Somewhere a Voice is Calling Jesse Crawford

75c VICTOR COMIC RECORDS 75c

- 16068] Uncle Josh in a Chinese Laundry Stewart
- 1622] Uncle Josh on a Bicycle Stewart
- 18793] Uncle Josh Buys a Horse Cal. Stewart
- 18109] The Preacher and the Bear Collins
- 1828] Uncle Josh and Aunt Nancy Put up the Kitten Skewer Stewart and Jones
- 1678] Casey at the Devil's (Comic Monologue) Russell Hunting

75c VICTOR POPULAR SONG RECORDS 75c

- 19698] I'll See You in My Dreams Lewis James
- 216479] Believe They All Love You Franklin Baur
- 19565] She'll Love It Bobbed or Shingled Al Plunkett
- 19565] You're Just a Flower From an Old Bouquet Al Plunkett
- 19565] Diner with Orchestra Helen Clark-Elliott Shaw
- 19412] Go Long Mule Vernon Dalhart
- 19455] Where the Dreamy Webash Flows Billy Murray-Ed. Smalle
- 19601] It Ain't Gonna Rain No Mo!—2nd Instalment Peerless Quartette
- 19415] I Wonder What's Become of Selly Shanon Quartette
- 19415] I'd Love You All Over Again Henry Burr
- 19415] How Do You Do Billy Murray-Ed. Smalle
- 19415] Oh You Can't Fool an Old Hoss-Fly Billy Murray-Ed. Smalle
- 19415] All Alone Lewis James
- 19415] The Heart of a Girl Franklin Baur-Elliott Shaw

75c VICTOR INSTRUMENTAL RECORDS 75c

- 16385] Chimes of Normandy Selection Pryor's Band
- 17311] Post and Peasant Overture Pryor's Band
- 17380] Cavallerie Rusticana Victor Concert Orchestra
- 17454] Teles of Hoffman Victor Concert Orchestra
- 17623] Whistler and His Dog Pryor's Band
- 18604] Werber's Serenade Pryor's Band
- 18604] Humoresque (Dvorak) Venetian Trio
- 18604] Berceuse (from "Jocelyn") Venetian Trio
- 18604] Evening Chimes Neapolitan Trio
- 18604] Woodland Echoes Neapolitan Trio
- 18604] Battle of the Nations Conway's Band
- 18604] Napoleon's Last Charge Conway's Band
- 18604] Sebré and Spurs—March Sousa's Band
- 19386] Solid Men to the Front—March Sousa's Band
- 216134] Moane Chimes—Waltz Hilo Hawaiian Orchestra
- 216134] Walkiki is Calling Me—Waltz Hilo Hawaiian Orchestra
- 216224] Colonel Bogy March Nuro's Band
- 216224] The Contemptibles March Nuro's Band
- 216445] In a Monastery Garden His Master's Volce Grand Chorus
- 19481] Minuetto end Barcerolle Hearl's Orchestra
- 19481] Honolulu Night—Waltz Ben Hokea
- 19481] Dorothy—Waltz Ben Hokea
- 19481] A Japenesa Sunset Victor Salon Orchestra
- 19481] Enchanted Forest Victor Salon Orchestra

75c JIGS AND REELS 75c

- 16003] Kerry Mills Barn Dance Dan's Orchestra
- 216462] Virginie Two-Step Pryor's Band
- 19149] Canadien Set (1st change) (Figures called) J. Boulay
- 216419] Canadien Set (2nd change) (Figures called) J. Boulay
- 18966] Turkey in the Straw C. (Eck) Robertson
- 18966] Ragtime Annie—Viola Solo A. P. Robertson
- 18966] Virginia Reel—Viola Solo A. P. Robertson
- 18966] Virginia Reel—Viola Solo A. P. Robertson
- 18966] Sellie Gooden (Country Dance) (Viola) A. C. (E.) Robertson
- 18966] Arkansas Traveller (Country Dance) Gillie—Robertson
- 18652] Money Music Victor Military Band
- 17950] Over the Waves—Waltz—Accordion Pietro
- 17950] Sirens Waltz—Accordion Pietro

75c VICTOR SACRED SONGS AND HYMNS 75c

- 216329] The Church's One Foundation Trinity Quartette
- 17848] There is a Green Hill Far Away Trinity Quartette
- 17848] Nearer My God to Thee Conway's Band
- 216063] Onward Christian Soldiers Conway's Band
- 17164] Building an Eternity Ruthven McDonald
- 16412] The Shadow of His Wings Ruthven McDonald
- 16412] Silent Night (Christmas Hymn) Baker
- 16412] Bless the Herald Angels Sing Trinity Choir
- 16412] There is a Fountain Filled with Blood Trinity Choir
- 16412] Who is My Wonderful One—To-night Hayden Qt.
- 16412] Tell Mother I'll Be There Hayden Quartette
- 16412] Some Time We'll Understand Trinity Choir
- 18020] When the Roll is Called Do Yonder Criterion Quartette
- 18020] He Leadeth Me Criterion Quartette
- 18780] When the World Forgets Rodcheaver
- 18780] In the Garden Rodcheaver
- 216108] All the Way to Calvary Asher-Rodcheaver
- 216108] Where the Gate Swings Outward Never H. Rodcheaver
- 216118] Hymns of the Old Church Choir Burr & Peerless Qt.
- 216118] Beautiful Isle of Somewhere Burr & Peerless Qt.
- 216118] Jesus Saviour Pilot Me Trinity Quartette
- 216118] Nearer My God to Thea Trinity Quartette

75c VICTOR STANDARD SONG RECORDS 75c

- 16062] Loch Lomond (Old Scotch Air) Burr
- 16388] Scots Wha Hae w/ Wallace Bled Burr
- 16388] Annie Laurie Baker
- 17780] Ban Boik Baker
- 18781] Mother Machree Charles Harrison
- 18781] Little Bit of Heaven Charles Harrison
- 19029] I'll Take You Home Again Kathleen Burr-Peerless Qt.
- 19029] Annie's Winning Smile Burr-Peerless Qt.
- 19029] Where the Silvery Colorado Winds Its Way Peerless Qt.
- 19427] Where the Sunset Turns the Ocean's Blue Peerless Qt.
- 19427] to Gold Peerless Qt.
- 216114] Wreck of the Old 97 Vernon Dalhart
- 216114] The Prisoner's Song Vernon Dalhart
- 216114] Carry Me Back to Old Virginny Peerless Quartette
- 216273] Darling Nellie Gray Peerless Quartette
- 216303] Give Me the Open Road Frank Oldfield
- 216303] On the Road to Mendaley Charles Harrison
- 216303] Somewhere a Voice is Calling Hugh Macklild
- 216303] Little Mother of Mine Glenn
- 216303] Asleep on the Deep Glenn
- 216303] Road in the Cradle of the Deep Glenn

THERE ARE SO MANY SPLENDID THINGS TO HEAR OVER THE RADIO

EVERY day, dozens of powerful stations all over this Continent are broadcasting interesting programs of the most varied order. It is all free, and with a properly constructed Radio Set you can listen to many different stations every night. You will hear Educational Talks, Church Services, Time Signals, Weather Forecasts, Latest Prices on Farm Produce and Live Stock, Financial Reports on bonds and securities, Bedtime Stories and Popular and Classical Music rendered by well-known artists. Information that formerly took days or weeks to obtain, is now known, through the Radio, as quickly in far-away places as in central cities. Every day the Radio Set is ready to entertain you at a moment's notice. Ready to chase away dull hours and ready to make home brighter. Once you own a Radio Set, and enjoy the great fields of entertainment it opens up, you will agree it is well worth the price you paid for it.

GET OUR RADIO BOOKLET IT'S FREE!

PORTABLE PHONOGRAPH 25.00

37-151 Popular with campers, cottagers, picnickers and all those who desire a small instrument. Only weighs 16 lbs. Case covered with black imitation leather. Leather corner protectors and leather handle. It is equipped with smooth-running motor, 10-inch turntable, splendid reproducer, speed regulator and metal amplifier. Exposed metal parts nickel-plated. Case is 12 ins. wide, 13 1/2 ins. long and 7 1/2 ins. high. Record album that will hold eight 10-in records included. Special value, 25.00



The Stewart Phonograph Complete With Four 10-inch Records and 200 Needles 15.00



37-150. A small Phonograph for campers, picnickers, summer cottagers or anyone wishing a small, light-weight Phonograph. Mahogany-finished metal cabinet, 10-in. turntable, strong, smooth-running silent motor, that plays 2 records with one winding, and reproducer that faithfully reproduces selection being played. Four 10-inch records (any four records on page 390), and 200 steel needles included. Special value, complete. 15.00

Our Radio Booklet is yours for the asking. It contains full description of Sets and Parts and General Radio Supplies. It is a complete and interesting handbook for all interested in Radio, and shows the good values one may obtain from EATON'S. This Booklet is being mailed free to everyone who wants it. A copy is waiting for you. Send us your name and address—we will see that you get a booklet at once.

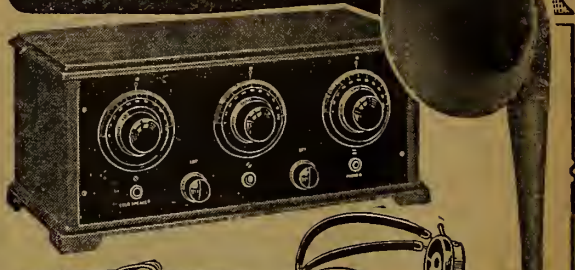

Price 7.50
"Davis" Loud Speaker
836-104 "The Davis" which we are able to offer at a price much lower than usual for a speaker of this quality is an efficient Loud Speaker with clear mellow tone and good appearance. Base is of metal with pressed fibre horn. Height 23 ins. Will operate on any 3-tube set.
Price 7.50

THE NEW MODEL CONSOLE PHONOGRAPH The "AMPHION," Remarkably Low Priced

These "Amphion" Console Phonographs are made of carefully selected wood, thoroughly seasoned, handsomely varnished, and equipped with a reliable motor, tone-arm and reproducer. Cabinet, finished in two-tone effect, is 24 1/2 ins. high, 32 3/4 ins. wide and 21 ins. from back to front. The interior of the Cabinet on the left side is fitted with three shelves for records or record albums and a drawer for needles, brush, etc., and on the right hand side is the amplifier or tone chamber. It is equipped with 12-in. turntable, large style two-spring silent and smooth-running Helycon motor, splendid tone-arm and reproducer which will play all makes of disc records that use steel needles. The Reproducer faithfully reproduces with splendid volume and good tone the selections as played or sung by the artists. Exposed metal parts are nickel-plated; feet of Cabinet equipped with gliders.



59.75

37-152. Two-tone Walnut.
37-153. Two-tone Mahogany.
The biggest value in Console Phonographs we have ever offered our customers. The manufacturer reduced the price to us, and the reduction is passed on to our customers. The quality of the Amphion Phonograph has not been sacrificed.
59.75

Loud Speaker Unit 836-105 This Loud Speaker Unit when attached to your gramophone tone arm, makes the horn act as a loud speaker. This particular unit is reasonably priced and will give clear reproduction from stations up to 300 miles on a three-tube set.
Price.. 3.50



TUBES
Write us for latest prices on Vacuum Tubes. We stock all the genuine Radotron, Myers, Northern Electric and Westinghouse lines.

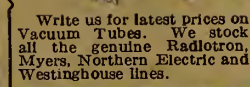

PHONES
836-106. Camco Phones illustrated above are a well-made headset of 2000 Ohms. Shells are of polished aluminum with composition earcaps, and the light-weight, leather-covered headbands assure comfort. Price... 5.00
836-107. B and S Superior Phones, matched tone Headsets are one of the finest procurable. Made in Canada of the best material and are very popular. The webbing-covered headband is light in weight, and the earcaps are large and comfortable. Price. 7.00

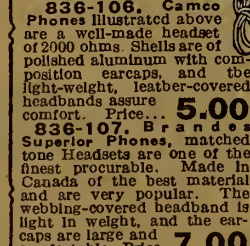

FIVE-TUBE TUNED RADIO-FREQUENCY SET

836-100 Five-tube Set, complete with Aerial; Phones, B Battery, Storage A Battery, Tubes and Loud Speaker. Price..... 110.00
836-101 This Set without Loud Speaker. Price..... 102.00
The Five Tube Set shown above is an efficient long-distance receiver at a very low price. It is easily tuned and when a station is logged, can be tuned in at any time at the same dial settings. The cabinet is highly polished with black panel and large black dials. The circuit used is sensitive and selective, making it possible to tune out local interference.



TWO-TUBE PEANUT SET 39.00
Complete Ready to Install
836-102 This sensitive Receiving Set, designed for use with two peanut tubes and dry cells, will bring in stations up to 800 miles with clarity and good volume. The set consists of regenerative detector and one stage of audio amplification, making it possible to use several sets of phones. Parts are mounted on black bakelite panel and enclosed in polished oak case. Complete with aerial, phones, tubes and batteries. Price..... 39.00

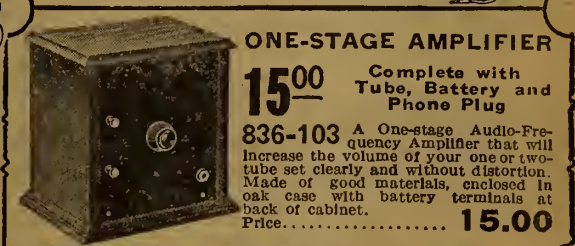

ONE-STAGE AMPLIFIER 15.00

Complete with Tube, Battery and Phone Plug
836-103 A One-stage Audio-Frequency Amplifier that will increase the volume of your one or two tube set clearly and without distortion. Made of good materials, enclosed in oak case with battery terminals at back of cabinet. Price..... 15.00



GRAMOPHONE SUPPLIES

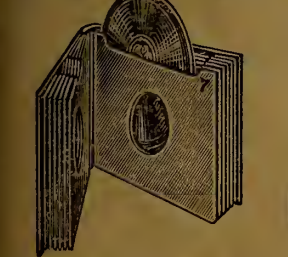

RECORD ENVELOPES, NEEDLES, OIL, BRUSHES, ETC.
These Green Cardboard Envelopes will protect your records.
36-156. Envelopes for 10-in. Records. Price..... 12 for 25c
36-157. Envelopes, for 12-in. Records. Price..... 12 for 35c
36-158. Record Brushes, for cleaning either cylinder or disc records. Each... 25c
36-159. Phonograph Oil. We recommend 3-in-1 Oil for phonographs. 1-oz. bottle. Price.... 15c

200 STEEL NEEDLES 15c Box
FINE QUALITY STEEL NEEDLES

Remarkable Value For Such Really Good Needles
These needles are made of hardened steel and are designed to secure the best tone from your records, with the lightest possible wear. A needle should be used only once; thus this 15c box contains sufficient to play 200 selections. Excellent value indeed! Order by number as follows:
36-162. 200 Soft Tone Needles.
36-163. 200 Medium Tone Needles.
36-164. 200 Loud Tone Needles.
36-165. 200 Extra Loud Tone Needles.
Price 200 for 15c

Protect and Keep Your Records in Good Order
These Record Albums are made with strong cardboard covers covered with maroon-colored cloth. Each album will hold 12 records, and has index on inside of front cover.
36-154 Albums for 10-in. Records. Price..... 1.25
36-155 Album for 12-in. Records. Price..... 1.50

BATTERIES

B BATTERIES
The Reliable 22 1/2-volt B Battery, assures long and satisfactory service. Silent in operation and economical.
836-108. B Battery. Plain... 1.85
836-109. B Battery. Tapped. 1.95

Price 60c
836-110. Eveready Dry Cell gives good service.
Price 40c
836-111. Diamond Dry Cell Battery will give good results.

STORAGE BATTERY
836-112. Made specially for radio use, and is suitable for all sets requiring a wet storage battery. Capacity 12.5 amp hours. 6 volts. Good value for training but toys included. Price.... 50c

Italian Model Hohner Accordeon

11.50

36-407 Italian model Hohner steel reed Accordeon; size 5 1/4 x 10 1/4 ins.; ebouized frame and keyboard; imitation birdseye maple panels, hand carved in fancy scroll design. Leatherette-covered bellows, 10 folds, metal corner protectors. Open keyboard, nickel-plated in metal trimmings; leatherette clasps; 10 pearl keys; 4 pearl bass keys; 2 sets of steel reeds. Specially priced... **11.50**

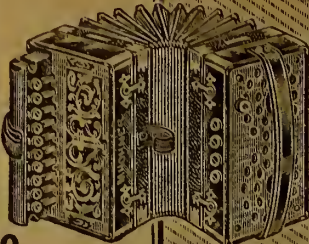

HOHNER ACCORDEONS
GOOD VALUES AT EATON'S PRICES

25.00

A Handsome Instrument

36-409 Italian Model Hohner Accordeon, with deep resonant tone. Frame, panels and keyboard are made of hand-carved and polished, hand-carved panels; 21 bone-tipped treble keys, 12 pearl button bass keys; 4 sets of steel reeds. Leather clasps, shoulder strap and thumb strap; 10-fold leatherette-covered bellows; metal corner protectors on bellows and frame. Size 11 1/4 x 6 1/4 x 9 1/4 ins. Price... **25.00**

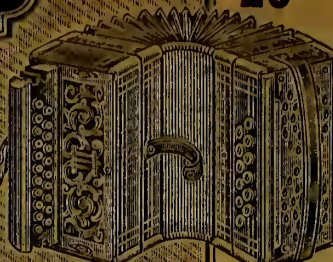

36-408 Italian Model Hohner Accordeon with steel reeds. The frame and keyboard made of highly polished natural mahogany and the hand-carved panels of triple veneer mahogany. Leatherette-covered bellows has 14 folds with metal corner protectors. Double row open keyboard with 21 pearl keys, 8 pearl bass keys; 4 sets of steel reeds; leather clasps; heavy metal corner protectors on frame. A handsome instrument with great volume and good tone. Price... **17.50**

Hohner Accordeon

36-404 This Accordeon is very popular with women because of its size. The frame is 5 1/4 ins. wide by 9 ins. long by 5 1/4 ins. deep. Mahogany-finished frame and bellows. Double bellows with 14 folds with 1 partition spring clasps; nickel-plated protectors. 10 treble keys; 2 sets of reeds and 2 stops. A neatly finished instrument with good tone. Special price... **3.98**

The Professional Hohner Accordeon

36-410 Italian Model Hohner Accordeon of superior beauty, excellent tone and appearance. Has 16-fold leatherette-covered bellows with metal corner protectors. Frame of richly-finished mahogany-colored wood with hooks which permit easy detachment of bellows. Heavily nickel-plated fancy panel with violet lining. Has 31 bone button treble keys set in heavily nickel-plated keyboard mounted on strong wooden base; 16 pearl button bass keys; six sets of steel reeds; leather clasp and leather shoulder and thumb straps. Size 13 ins. by 6 1/4 x 9 1/4 ins. A neat black covered wooden case with leather handle and lock is supplied. Price... **50.00**

Nicely Finished

36-405 Hohner Accordeon with highly-polished, ebouized frame and keyboard, colored panels; 6-fold double bellows, 1 partition; nickel corner protectors. 10 treble keys, 2 bass keys, 2 sets of reeds, 2 metal stops; self-acting spring clasps hold accordeon closed when not in use. Size 5 1/4 x 10 1/4 ins. A powerful, sweet-toned, handsomely-finished instrument... **5.50**

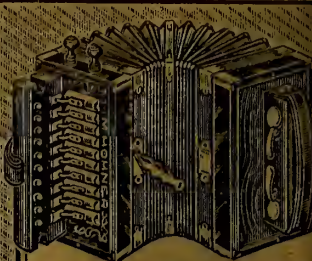

36-406 Hohner Accordeon with steel reeds. Highly-polished ebouized frame with corner protectors. Mahogany-finished panels. 10-fold bellows with gilt-finished corner protectors; 10-gilt-finished treble keys, 2 bass keys; 2 stops; 2 sets of steel reeds; patent self-acting spring clasps. Size of frame 5 1/4 x 10 1/4 ins. An attractively-finished accordeon with large volume and good tone. Price... **8.50**

HOHNER MOUTH ORGANS

36-414 Hohner "Marine Band" Tremolo Mouth Organ, 5 1/4 ins. long; 12 double holes and 24 reeds tremolo-tuned. Brass reed plates, nickel-plated reed protectors. In cardboard box. Price... **55c**

36-415 Hohner "Marine Band" Tremolo Mouth Organ, 7 1/4 ins. long; 20 double holes; 40 tremolo tuned reeds. Brass reed plates with nickel-plated reed protectors. Price... **85c**

36-416 Hohner's "Marine Orchestra," This is a novelty Mouth Organ with two bells, 14 double holes, 28 reeds, 6 1/4 ins. long. Mahogany finished, gilt design, splendid tone. Neat cardboard box. Price... **1.00**

36-417 Hohner's "Echo" Double-sided, tremolo-tuned; two keys, 40 double holes, 80 tremolo-tuned bell-metal reeds. Brass reed plates and fancy nickel-plated reed protectors. Length 6 1/2 ins. In hinged cardboard box. Price... **1.25**

36-418 Hohner's Large size "Echo" Mouth Organ with 48 double holes and 96 tremolo-tuned bell-metal reeds; fancy nickel-plated protectors. Length 7 1/4 ins. In hinged cardboard box. Price... **1.50**

36-419 Hohner large size double-sided "Marine Band" Mouth Organ, in two different keys, 9 1/4 ins. long, 48 double holes and 96 tremolo-tuned reeds; fancy, nickel-plated reed protectors. Powerful and sweet-toned. Neat cardboard box. Price... **2.00**

European Accordeon

36-421 A handsomely-finished Accordeon with good tone and large volume. It has a nine-fold bellows with 2 partitions, metal corner protectors and imitation leather trimmings. Ten treble keys, two bass keys and four stops. Size of accordeon 5 1/4 x 7 1/4 x 11 1/4 ins. Black enameled frame and panels. An excellent value at this price. Each accordeon boxed. Price... **5.00**

European Accordeon

36-420 A splendid Accordeon with deep tone and large volume. Ten treble keys, 2 bass keys and 3 stops. The nine-fold bellows have metal corner protectors and imitation leather trimmings. Case is neatly trimmed and finished in black with mahogany-finished panels. A big value in a low-priced instrument of surprisingly good appearance and playing qualities. Size 5 1/4 x 7 1/4 x 10 1/4 ins. Each Accordeon in a box. Price... **3.50**

36-411 Hohnrette Blow same principle as bellows accordeon only air is supplied by the mouth. Made with ebony and mahogany-finished wooden frame; nickel-plated mouthpiece; large metal sound horn. Has ten metal keys, 2 basses, one set of reeds with 20 different notes. Strong cardboard box. Price... **2.98**

A Splendid Mouth Organ

36-412. Hohner's "Marine Band" Mouth Organ, an easily-blown organ with good tone and large volume. 10 single holes, 20 reeds. Brass reed plates with nickel-plated reed protectors. Length 4 ins. Price... **45c**

A Popular Mouth Organ

36-413. Hohner's "Up-to-Date" Mouth Organ is 4 1/2 ins. long and has splendid tone with large volume. 10 double holes and 20 reeds; brass reed plates with nickel-plated reed protectors. In strong wooden box. Price... **75c**

SWISS MOUTH ORGANS

36-400 "The Boys' Favorite" Mouth Organ with 12 double holes and 20 tremolo-tuned reeds. Nickel-finished reed protectors. Length 4 1/4 ins. Price... **25c**

36-401 "Popular" Mouth Organ, 9 ins. long—20 double holes, 40 tremolo-tuned reeds. Splendid tone. Price... **50c**

36-402 The "Melodia," a 5-in. double-sided Mouth Organ with different key each side. 16 double holes and 32 tremolo-tuned reeds each side. Good tone and volume. Nickel-plated reed protectors. Price 75c

36-403 "Melodia" Mouth Organ. A different key on each side. Size 6 x 2 ins., 20 double holes, 40 tremolo reeds on each side, nickel-plated reed protectors 1.00

VOCAL AND INSTRUMENTAL FOLIOS

636-100. The World's Largest Song Folio. Vocal gems by famous composers. Standard, popular, Irish, Scotch songs, including many old favorites. Words and music, 306 pages. Price... **75c**

636-101. The Monster Imperia Folio. One of the best instrumental folios. A collection of waltzes, barn dances, descriptive pieces, marches, etc. for piano or organ. 284 pages. Price... **85c**

636-102. Giant King Folio. A splendid collection of piano or organ pieces, consisting of waltzes, two steps, reveries, marches, pieces with variations, etc. 304 pages... **75c**

636-103. Bellak's Popular Instruction Book for the Piano. Improved and enlarged edition. Contains major and minor scales, five finger exercises, dictionary of musical terms and 108 selections. 62 pages... **35c**

636-104. Easy Pieces in Easy Keys. A collection of second-grade pieces for piano or organ. 9 selections, 24 pages. Price 15c

636-104. The Young Musician. Folio contains 15 easy waltzes by favorite composers... **15c**



636-106. Community Song Folio. Contains 162 songs with words and music arranged for piano or organ. Set at a standard, Scotch, Irish and popular songs. **35c**

636-107. How to Vamp. With this book any one musically inclined can learn to play by ear in a short time. Price... **25c**

636-108. Harding's Jigs and Reels. Dance music for the piano, organ or violin, including jigs, reels, hornpipes, etc. 200 pieces... **60c**

636-109. The Latest Feist Dance Folio. Latest song hits arranged for the piano. Fox trots, waltzes and one-steps. **50c**

636-110. Beginner's Book. Theo. Preser's Book for the Piano. A modern elementary work for young students. Continental fingering, 61 pages. Good quality paper... **75c**

636-111. Old Favorite Songs. New edition contains 88 old favorite songs, with words and music arranged for piano or organ, 98 pages, clear type, good paper. Price... **35c**

636-112. Songs for Children. This folio contains 26 songs children like to sing. Words and music. 64 pages. Price... **25c**

SHEET MUSIC

35c Each 3 for 1.00

Order by this number and state title of music wanted.



ALL ALONE
Order by Title and No. 636-200
After the Storm
Alabama Bound.
All Alone.
Bells of St. Mary's.
Barney Google.
Bringing Home the Bacon.
Blue-eyed Sally.
Covered Wagon Days.
Call Me Back, Old Pal of Mine.
California, Here I Come.
Dreamy Melody.
Dream Daddy.
Doodle Doo Doo.
Don't Mind the Rain.
Dixie.
Beautiful Lulu.
Jesus Saviour, My Nearer My God to Me.

How Do You Do? Honest and Truly.
Hot Tamale Molly.
I'm Drifting Back to Dreamland.
It Ain't Gonna Rain No More!
I Wonder What's Become of Sally?
It Had to Be You.
I'm Going South.
I'll See You in My Dreams.
In the Garden of Tomorrow.
Just a Girl that Men Forget.
June Night.
Let the Rest of the World Go By.
Love Sends a Little Gift of Roses.
Last Night on the Back Porch.
Limehouse Blues.
Linger Awhile.
Maybe She'll Write Me.
Memory Lane.
Mardi!

Mandalay (Fox Trot Ballad)
My Best Girl.
Me and the Boy Friend.
Nightingale.
No Wonder.
Oh Mr. Gallagher, Oh Mr. Shean.
Ob Baby, Don't Say No, Say Maybe.
O Katharina.
Pal of My Dreams.
Pal of My Cradle Days.
Rock-a-Bye Baby Days.
A Smile will Go a Long, Long Way.
Somebody Stole My Gal.
Shall I have it Bobbed or Shingled?
The Pal That I Loved Stole the Gal That I Loved.
Three O'clock in the Morning.
That Old Gang of Mine.
Take You Home Again, Pal o' Mine.
There's Yes Yes in Your Eyes.



SALLY
Order by Title and No. 636-200
Wonderful One.
When Lights are Low.
Why Did I Kiss that Girl?
Where the Lazy Daisies Grow.
Yes, We Have No Bananas.
Instrumental.
Napoleon's Last Charge.
Burning of Rome.
Ben Hur Chariot Race.
Midnight Flyer.
Storm King.
Parade of the Wooden Soldiers.

18-258. A pleasing Corner-to-Corner Decoration of Green Paper with a bright touch of Red at intervals. You need have no fears in hanging this decoration, for it is fireproof. Measures 9 feet long. Price..... **15c**



A Very Effective Centre Piece



25c Complete

18-253. Bright and easily arranged Decoration of Red Chip Paper, done up in 12-yard bundles. A popular decoration. Price..... **25c**

18-257 A very striking effect may be had by using this large fireproof Bell Wreath as the centre piece of your Christmas decorations. Wreaths of Green Paper, scalloped, 17 ins. in diameter and run on wire frame. From it hang four 4-inch Red Bells, with one 5-inch and one 6-inch bell in centre suspended by red streamers. Price..... **25c**

18-255. Sparkling Decoration for Christmas tree top. Made of bright, scintillating silver tinsel. Six points finished with colored glass balls; about 14 ins. high. Price..... **25c**

18-058. Green and Red Paper Garland for Christmas decoration. A very convenient, effective and safe decoration, for it is fireproof, and is strung so as not to tangle. 12 feet long, ready to hang. Price, per 12-ft. length..... **15c**

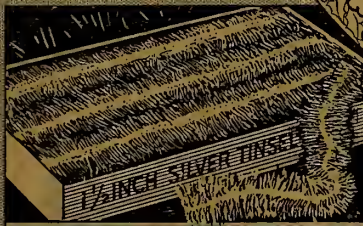
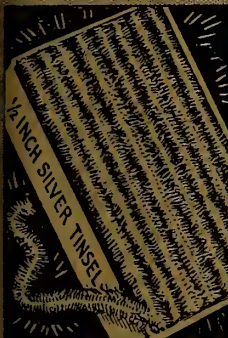

18-250
12 Yds. - 1/2 Inch
SILVER TINSEL
25c

18-252 6 Yds. - 1/2 Inch
SILVER TINSEL **35c**



18-155. At a party Balloons are always received with shouts of laughter, while kiddies are delighted with their bright colors and funny shapes. Set consists of round and long-shaped balloons in assorted colors, some with squawkers. 8 in package. Price..... **25c**



18-114 12 GLASS ORNAMENTS, in ASSORTED COLORS **25c**



18-162
3/4-INCH
GLASS BEADS
Assorted Colors
100 For 29c



18-249. A box of these Icicles will lend very realistic effect to your tree. Half pound packages.. **50c**



12 Silver Tinsel
18-256 CHRISTMAS TREE ORNAMENTS **39c**



18-251. These Tinsel Reflectors can be used with Christmas tree electric lights; add to the sparkle of decorations. 5 ins. diameter, with asbestos centre. 8 in set. (Light not included.) Price..... **50c**



12 TINSEL ORNAMENTS
18-254 FOR THE CHRISTMAS TREE **25c**



18-266. Bur-r-r. You almost feel cold, so realistic is this Artificial Snow. Made of asbestos and fireproof. Box about 6 1/2 x 4 1/2 x 1 1/2 ins. **25c**



18-259. Big value in Christmas Decoration Outfit, consisting of 8 Paper Garlands, in two designs, each measuring about 9 feet, 4 red paper balls about 9 ins. in diameter, 4 paper bells, and one large centre wreath as illustrated. Pieces not sold separately. Price..... **1.75**

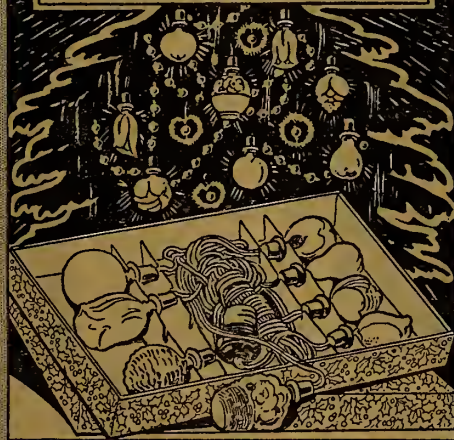

18-267. Electric Lights are the most effective and safest form of decoration for your Christmas tree. Each set consists of 8 various-colored lights representing different fruits and flowers, arranged on several feet of cord, with 2-piece plug. Suitable also for decorating verandahs in summer. Our price is specially low. Price..... **1.85**



This Complete Outfit, \$1.95
18-113. Practically everything is included in this Set of Christmas Decorations to make a most attractive holiday display. Can't you just hear the exclamations of delight as your guests catch the first glimpse of them? Per set..... **1.95**

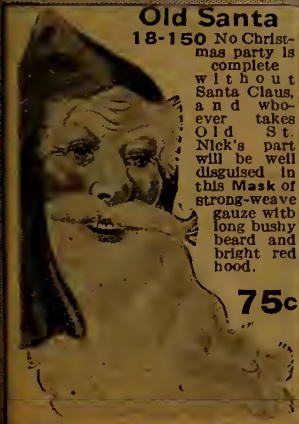

Old Santa
18-150 No Christmas party is complete without Santa Claus, and whoever takes Old St. Nick's part will be well disguised in this Mask of strong-waive gauze with long bushy beard and bright red hood. **75c**



35 Small Articles
Suitable for Fish Pond
18-200. A group of very interesting Novelties of great variety, suitable for either Christmas parties or fish ponds. These funny little articles are mostly wooden and are all well-made. A big value at this price. Price. **2.25**

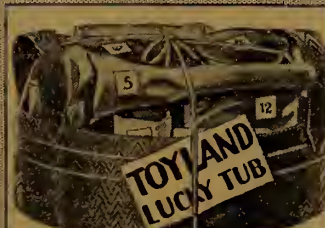

18-175. Lucky Tubs are always very popular at parties, for they are crammed full of toys for boys and girls, each wrapped separately in bright red paper and numbered. There are about 1 dozen toys in each tub. Complete..... **1.00**



18-331. Victory Sparklers for both outdoor and indoor illumination, are absolutely harmless and make a great display. 10 in carton. 12 cartons, making 120 sparklers. Price..... **45c**



18-174. Santa Claus Pack Sack, containing all sorts of toys for boys and girls. Pack about 15 x 7 1/2 ins., nothing but toys included. Price.... **50c**

MY! WHAT BEAUTIES!

Here She Is!
The
**EATON
Beauty**



21 ins.
High **1.50**

618-105 The **EATON Beauty Doll** is probably the best known doll in Canada, because for years we have maintained it as one of the greatest values that could be obtained in dolls of this character. She's such a splendid doll, too, that she is bound to please the most particular young lady. About 21 ins. tall; has fine bisque head with thick, curly wig; big blue eyes that open and close and have real eyelashes; shapely composition body jointed at neck, shoulders, elbows, wrists, hips and knees. Wears a white slip as illustrated and dainty stockings and slippers. An **EATONIA** Value. **1.50**

618-201 **EATON Beauty** in large size. Length about 24 ins. Price..... **3.50**

618-202 A real lady both in size and beauty. Same style, about 27 ins. tall. Price..... **5.00**

Eatonia
A SURE SIGN
OF OUTSTANDING VALUE

Heads and Wigs

618-106 If your **EATON Beauty** has broken her poor head, here is where you can get a new one. Beautiful bisque head with moving eyes, real long eyelashes. Head only (without wig). Price..... **50c**

618-107 Doll's Wig for **EATON Beauty Dolls**. Thick lovely Dark Brown locks, curled and tied with bow. Wig only. Price..... **50c**



618-101 A splendid Doll body of flesh-tinted cloth is felt and hair-stuffed and jointed. Bisque head has thick, curly wig and eyes that close; composition hands and forearms. Height about 15 ins. **50c**

618-100 This popular Doll has well-stuffed body of imitation kid, jointed at shoulders, elbows, hips and knees; bisque head with thick curly wig; moving eyes; composition hands; booties and socks. About 15 ins. high. Price... **95c**

Miss
Fairy Fay



About 16 ins.
High **1.25** Very Good Value

618-108 She's a very pretty little miss, dressed in a very pretty gown. In fact she's sure to set the style in Doll-land. A happy little comrade who will greet you with a smile; a maid you're sure to play with all the day. Has fine bisque head with thick curly wig and moving eyes; composition body, forearms and legs; jointed at neck, shoulders, elbows, hips and knees. Height about 16 ins. Price, **1.25**

Like a Real Baby

618-167 It's really startling, so lifelike is this little babe who must have been brought by Dr. Stork. It's dressed in real baby clothes, and its box is specially devised to form its cradle. Has splendidly modeled bisque head, with eyes that open and close; little celluloid hands and a soft body you can't help but cuddle, and it cries "Ma-Ma" with a baby-like voice. Length of body about 12 inches. Cushion is not supplied. **2.65**



18-169 Well-shaped **Teddy Bear**, made of thick Brown Plush Bear cloth; jointed arms and legs. Press his body and he'll squeal! Length about 12 ins. Price..... **95c**

18-170 A big, cuddly, motherly **Old Bear** with generously-shaped body; squeaks when you press her. Made of heavy Brown Plush Bearcloth. Jointed head, arms and legs. Length about 16 ins. Price... **1.85**



Unusual Value in a Jointed Doll

618-205 An exceptionally good value in a jointed Doll at \$1.00. Has prettily tinted bisque head with thick, curly wig, moving eyes with eyelashes. Composition body is well-shaped and enameled flesh color. Jointed at head, shoulders, elbows, wrists, hips and knees. Length about 19 ins. Length splendid value... **1.00**

ORDER GOODS WANTED FOR CHRISTMAS GIVING EARLY WHILE STOCKS ARE COMPLETE



1.00
About 19 ins.
High

Nicely Dressed

618-204 A good value is this pretty little dressed Doll at 50c. It's a sturdy little doll, with tinted bisque head, thick, curly wig and moving eyes. Stuffed body. She is dressed in a dainty blue dress with bonnet to match. About 13 ins. tall. Price..... **50c**



Of Grey Rubber

18-157 Good quality **Grey Rubber Doll**; whistles when squeezed. Will please baby for hours. Height about 8 ins. Price. **25c**



18-300 A **Bead Doll** for Baby. A rattle and teething ring as well. Made of polished wood balls brightly colored, with bells for hands and feet. Length about 6 1/2 ins. Price. **25c**

Here's a Great Little Playmate

618-207 Miss **Nora Knock**-about won't mind how often she falls, for she's a sturdy little rais, dressed in pretty gingham gown. Strong composition head and well-stuffed body. Height about 10 ins. **25c**



She Can Walk and Say "Ma-Ma"

618-206 A jolly little playmate for any little girl because, with a little assistance, she will walk quite bravely, and if you let her bow she will say "Ma-Ma." Has strong composition head and forearms, nicely tinted, well-stuffed body, a very pretty colored dress with sunbonnet to match, and shoes and stockings. Length about 14 ins. A good value at **1.00**



1.00
About 14 ins.
High



2.00
About 19 ins.
High

618-109 She's pretty as a picture and all dressed up in her Sunday best. And what a pretty dress it is, too! She has fine bisque head with thick wig, moving eyes with eyelashes, composition body jointed at neck, shoulders, elbows, wrists, hips and knees. About 19 ins. tall. Price..... **2.00**



18-168 Set of two animals. **Bunny** has long ears and **Spot** is made of white fur cloth with dainty ribbon around neck and small bell. Sizes about 6 ins. x 3 ins. Price..... **2 for 57c**

Chime Pull Toy for the Little Toddler

18-185 The little tot just commencing to toddle along will have a merry time pulling this toy around. It's an attractive little pull toy that gives a merry chime as it goes. Nickel-plated bells have colored silk tassels. About 6 ins. long. Price..... **29c**



BIG VALUES TOO!



Pretty "Flossie Flirt"
 618-208 My! What a beautiful little lady! But such a saucy little girl! She's called "Flossie Flirt," for she's got the biggest, bluest, sauciest eyes you ever looked into! And doesn't she know how to use them, too! Not only can she open and close them, but she can actually turn them from side to side as well. "Flossie Flirt" is a big Walking and Talking Beauty. Take her hand and she walks quite well. She says "Ma-ma" with a little bow. Her hair is bobbed in the latest fashion! She has composition head, legs and forearms, nicely tinted, and wears a most charming dress of pretty colored Organdy with lace and ribbons, and a most becoming bonnet. Dainty undies, shoes and stockings complete her costume. Height about 19 ins. Price **2⁹⁵**

She Walks, Says "Mama" and Rolls Her Eyes!

2⁹⁵

Height About 19 Inches
 Composition Legs



618-102. A darling Baby Doll, with beautiful bisque head, thick wig, big baby-blue moving eyes, real eyelashes; can say "Mama"; composition body and jointed arms, legs and neck. Length about 14 ins. Price **1.95**



618-104. The dearest little Twin Baby Dolls imaginable. Bisque heads with thick wigs and eyes that close, composition bodies with jointed head, arms and legs. Length about 7 ins. Price, set of two **59c**

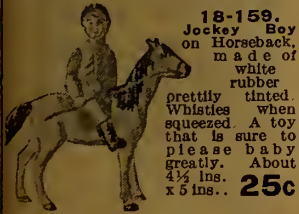

18-159. Jockey Boy on Horseback, made of white rubber, tinted. Whistles when squeezed. A toy that is sure to please a baby greatly. About 4 1/2 ins. x 5 ins. Price **25c**



618-103. A pretty little Baby Doll; composition body, jointed arms and legs; bisque head, moving eyes, thick wig. Length about 11 ins. Price **69c**



18-154. A funny little Rabbit that jumps along the floor when you squeeze the bulb. Made of fur. About 6 ins. long. Price **25c**



18-149. A splendid assortment for baby. Roll-Bak, roll it away and it comes back. Wooden Bead Doll on string, and a string of Wooden Beads. Assorted bright colors. Set of three **39c**



618-203. Sailor Boy and Girl, prettily dressed in Bisque heads, with thick, curly wigs, moving eyes and sturdy bodies, jointed arms and legs, shoes and stockings. 8 ins. tall. Set of 2 for **95c**



3⁹⁵

Height About 19 Inches

Isn't This a Fine Doll!

618-209 O-o-o-h! What a great big beautiful, chubby darling! Such a sweet little lady, that Santa Claus must be quite sure you are one of his very best little girls if he leaves her with you! She has lovely curly hair that bangs in little short curls about her shapely head, big blue eyes that open and close, pearly white teeth and big fat chubby arms and legs. She walks and says "Ma-Ma." Head, arms and legs are of nicely tinted composition. Such beautiful clothes, too; pretty dress of dainty material with floral design, and big sun-bonnet to match; lace-trimmed panties, and shoes and stockings complete the costume. Length about 19 ins. Price **3.95**



Oh, My! What a Surprise! and What a Funny Man!

29c Ea.

18-111. Roly Poly. Push him over—he'll wiggle and wobble, but finally stands right side up. Painted in bright colors, highly glazed. About 9 1/2 ins. high. Price **29c**



Celluloid Rattle **25c**

18-148. Celluloid Rattle and Teething Ring. Prettily decorated. Ring 3 ins. diameter. **25c**



18-319. Doll Form, for making stuffed doll, about 19 ins. high. Heavy cotton, bright colors. **25c**

EATON'S Tag Bargain Value in a 19-in. Walking, Talking "Mama" Doll

1.39

19 ins. High

618-210 What a real outstanding bargain is this Walking and Talking Mama Doll at \$1.39.

She's such a cheery companion too, for with just a little assistance she will walk with you anywhere, and can say "Mama" quite plainly. A big, well-shaped Doll with head and forearms of strong composition, nicely tinted. Dressed in a very pretty Romper Dress with bonnet to match, and wearing dainty little shoes and stockings. A splendid Dolly any little girl would love to have. Bargain price..... **1.39**



Height About 19 Inches



18-160. Baby will love these Three Rubber Toys—Puss in Boots, Rubber Doll and Boy on Horse. All whistle when squeezed. Set of three for..... **49c**



18-347 What little girl wouldn't like this nice Set of Clothes for her dolly? They'll fit almost any doll the size of our EATON Beauty Doll (but not mama dolls), and comprise dress, pauties, underskirt and bonnet. A splendid little outfit for such a small sum. It wouldn't pay you to make them at this price. Price..... **1.50**



18-314. An extra fine Pull Toy. Dapple grey horse and metal chimes, with silk tassels. Length about 14 ins. Price. **1.25**



18-320. A funny Pussy Cat, made of shiny Black Oilcloth, with long ears, long legs and tail. Squeeze him and he'll "Meow." Length about 11 ins. Price..... **50c**



This Set of Three Pretty Dolls, 95c
 618-115 Set of three prettily dressed Dolls, the tallest about 14 ins., and the other two about 11 ins. tall. Have strong bodies, bisque heads with curly wigs and eyes that close. Set of three Dolls. Price..... **95c**



18-322. China Tea Set. A complete little Tea Set for Dolly, made of clear china with very pretty design. Consists of 21 pieces—6 cups, 6 saucers, 6 plates, teapot, sugar and cream jug. Plates are 4 1/2 ins. in diameter. Price..... **1.50**



18-323. A China Tea Set in attractive design. Set consists of 4 cups, 4 saucers, teapot, cream jug and sugar bowl. Size of teapot 2 1/4 ins. high. A dainty little set for this price..... **25c**



18-182. Tin Tea Set. A beautifully lithographed Tin Tea Set of a good size and well made. Consists of 6 cups and 6 saucers, cream jug, sugar bowl, teapot and serving tray about 7 1/2 x 5 1/2 ins. Price..... **50c**



18-188. Complete Set of Toy Kitchen Utensils. Mother's little helper will be able to cook all sorts of things with such a fine set. Made entirely of Aluminum, and includes meat roaster, fry pan, mounds, spoon and ladle, 12 pieces in all. Price..... **50c**



18-183. Child's Water Set in a very pretty and attractive design. The set consists of a good size jug and six glasses. A dainty little set good enough to please any little girl, and strong enough to stand hard usage. Price..... **95c**

125



Child's Toy Sewing Machine

18-151. Your little girl will be able to sew up her dolly's dresses on this hand sewing machine, for it will really sew. Finished in Black Enamel, nickel trimmed; height over all about 7 ins.; clamp for fastening to table, also spool of cotton and needle. Price..... **1.25**



18-141. Graniteware Tea Set in a pleasing design—clear white with blue and gilt trimming. 15 pieces in set, plates, cups, teapot, sugar bowl and cream jug. Plates 2 1/2 ins. diameter. A practical gift box, 15 x 11 1/2 ins. Price..... **1.50**



18-140. A well-made Toy Tea Set of Pale Blue Graniteware; 4 cups, 4 plates, cream jug, sugar bowl and good-sized teapot, 11 pieces in all. Packed in a nice gift box. Price..... **75c**

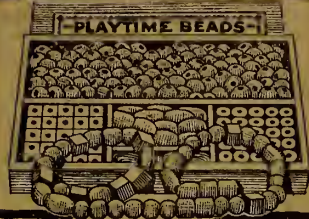

18-303. Playtime Beads. Colored wood beads, round, oval and square; one look at the box shows you what nice shapes they are, and there is a variety of gay colors. About 175 packed in compartment box. Price..... **59c**



18-291. Embroidery Outfit. Consists of 3 skeins of embroidery floss, embroidery hoops, several designs on cloth sheets, thimble, needle, etc. Packed in a very attractive 6-inch tin box. Price..... **59c**



18-292. Crayon and Sewing Embroidery Set; 5 skeins of different colored embroidery floss, 8 picture cards with dotted mottoes for embroidery, 6 crayons, thimble, needle and perforator. Price..... **59c**



18-326. Box contains 5 strings of Assorted Colored Glass Beads, about 100 on a string. About 500 brightly colored beads to please the little lassie. Price..... **29c**



18-187. A splendid Aluminum Tea Set for little girls, consisting of 19 pieces—4 cups, 4 saucers, 4 plates, 4 spoons, teapot, sugar bowl and cream jug. Your little girl will be pleased with one. Packed in gift box. Plates 4 1/2 ins. in diameter. Price..... **1.25**



18-186. All Brass Toy Pots and Pans of English make exceptionally well-made and finished and a good size. Set consists of stove kettle, toddy kettle, preserving pan, stew pan with lid and frying pan. Price..... **85c**



18-321. Doll's Furniture Set. A sturdy set made of strongly braided, woven sea grass and round reeds in natural color with attractive green trimmings. Set consists of 2 arm chairs, table and settee. Settee about 9 ins. x 8 ins. high. Set of four pieces..... **1.50**



18-189. Aluminum Double Boiler, just like mother uses. A regular little boiler in which you can really cook. Height about 4 ins. Price..... **50c**



18-330. A Stove for Dolly's Kitchen that will cook, for it is fitted with two oil burners. Made of strong sheet metal, enameled black, polished steel top, nicely trimmed. Two pots with lids, as illustrated. Size of stove 6 x 4 1/2 x 3 1/2 ins. Price..... **95c**

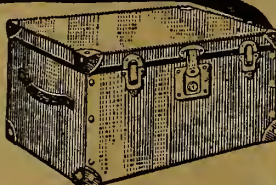

19-417. A real Trunk to keep your dolly's things in. Smooth Tan Fabrikoid, metal reinforcing at corners, leather handles, gilded snap fasteners and lock. Size about 8 1/2 x 9 x 16 ins. Price. **1.25**



18-236. Tootsie Toy Furniture. Set for dolly's bouse. Consists of settee, rocker, arm chair, table, table lamp, standing lamp and gramophone. A strong set of metal, brightly gilded. Settee about 3 1/2 x 2 ins. high. Price... **1.00**



18-295. Dolly's Kitchen Cabinet, well-made; several dummy packages of groceries. About 11 1/2 x 10 x 4 ins. **95c**



18-290. Complete Laundry Outfit consists of tin wash tub, wood stand, ironing board and stand, wash boards, folding clothes dryer, wringer two rolls and clothes pins. A popular toy set. Price..... **1.00**



18-289. This Toy Typewriter has all the figures and letters; has revolving keyboards and rubber type; is self-linking and spacing. Tube of ink supplied. Amusing and instructive. Price..... **1.25**



18-318. Extension Bracelet Toy Wrist Watch, square shape, gilt finish, movable hands. Price..... **25c**



A Piano for Dolly

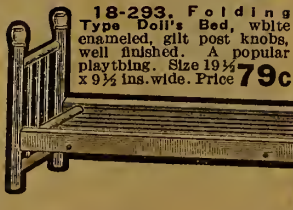

18-293. Folding Type Doll's Bed, white enameled, gilt post knobs, well finished. A popular plaything. Size 19 1/2 x 9 1/2 ins. wide. Price **79c**



18-180. Toy Baby Grand Piano, 12 keys, Rosewood finish, decorated front panel. Has good clear tone. Size 9 1/2 x 7 1/2 x 6 ins. Price..... **1.00**



18-325. Toy Scales of cast-iron, brightly finished. Large scoop, about 6 ins. long. 4 weights. **29c**



18-324. Toy Sad Iron and Stand, nickel finish, and polished, detachable base. Price..... **25c**



18-313. Toy Broom and Dust Pan. A useful set most little girls will like. Price..... **35c**



18-283. 4-piece Toy Jazz Outfit—like 8-note Zellophone and sticks 3-string Banjo, and Flute. A splendid outfit for the small boy. Per set..... **65c**

18-177. Toy Accordion, with 8 keys, 16 notes and one bass. Will play simple tunes. About 8 x 8 x 4 ins. extended. Price..... **69c**



18-179. A regular Violin, though only a toy. Has good resonant tone; made of metal, will not easily break. Length about 16 ins. With stained wood bow. Price..... **75c**



18-153. 8-key Toy Cornet. The boys must have instruments for their band and with practice you can play several selections on this well-made cornet. All brass except mouthpiece. Size about 10 ins. Price..... **1.00**

18-152. 4-key Toy Cornet. Another instrument for the band. All brass except mouthpiece. About 7 1/2 ins. long. 4 valves cover a range of several notes. Price..... **50c**

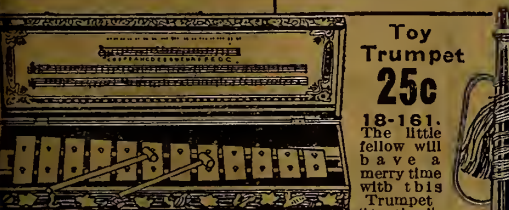

18-113. Toy Metallaphone. A child-size musical instrument on which tunes may be played. 12 clear bell-like notes and two hammers. Scale box shows notes. Price..... **59c**

18-161. The little fellow will be a merry time with this "Trumpet," "tooting" on Christmas morn. Highly polished metal with brightly-colored tassels. About 14 ins. long. Price..... **25c**



18-332. All-metal Drum, brightly lithographed. He'll be a soldier bold when he gets this drum. Diameter about 8 1/2 ins. Pair of drumsticks included. Price..... **45c**

18-199. A regular Drum with fibre head. Sides are attractively lithographed. Has a deep hollow "boom" almost like a big drum. About 9 ins. diameter. Sticks included. Price..... **95c**



18-329. Alphabet Ball, white with colored striping. Price..... **59c**

18-328. White pebbled Ball with colored spots. 4 ins. Price..... **25c**



18-190. You can actually speak to your friends and hear them answer over this telephone. Has call bell, receiver and several feet of cord. Price..... **85c**

18-238. Bank, takes 5c, 10c and 25c. Opens at 3:00. Sheet metal, black enameled, 4 3/8 x 5 x 6 ins. Price..... **2.75**



18-191. There's nothing more interesting for a small boy for rainy, stormy days than a building outfit! This set of building blocks will keep him interested, for after he has built all the designs in the set he can plan his own. Box is 9 x 6 1/2 x 2 1/2 ins. Blocks are of smooth-finished hardwood, many brightly colored. Box is fitted with wheels, making it a wagon. Price..... **50c**



18-288. Fun with Chalk consists of folding Blackboard with book of easy samples to copy letters, animals, flowers, houses, figures. Sizes 18 x 15 1/2 ins. Chalk supplied. Price..... **50c**

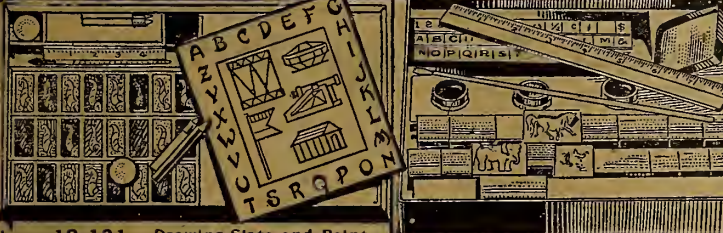

18-121. Drawing Slate and Paint Box. A very complete outfit comprising colored palms, crayons, brush, ruler, drawing cards and glass printing and drawing slate. Price..... **39c**



18-165. Water Color Set for beginners or older students. Box contains 28 different colors. Size 7 x 3 1/4 ins. Brush included. Price..... **25c**



18-424. Blackboard and Writing Desk. Solidly made of hardwood and should last for years. When open writing desk is about 19 1/2 ins. wide and about 28 ins. from floor. Cabinet sections contain racks for paper, pencils, etc. On the scroll on rollers is shown animals, alphabet, numerals, etc., to be copied. Blackboard has excellent writing surface. Price..... **3.25**

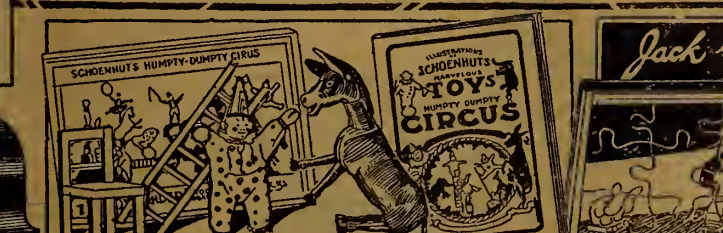

18-241. The tricks you can perform with a Schoenhut's Humpty Dumpty Circus are practically inexhaustible, and it is about the funniest and most entertaining set you could get. A Jointed Clown, a Jointed Donkey, a Ladder, a Barrel and a Chair, and a big book of illustrations comprise this set made of solid wood. Price..... **1.50**



18-264. 20 solid wood colored and embossed Blocks, rounded edges. Alphabet, pictures and colored numerals. Size 1 1/4 cubic ins. Price..... **65c**



18-166. "Owd Bob," a funny little puppy dog, well made of thick fur fabric, size about 7 1/2 ins. Price..... **1.25**

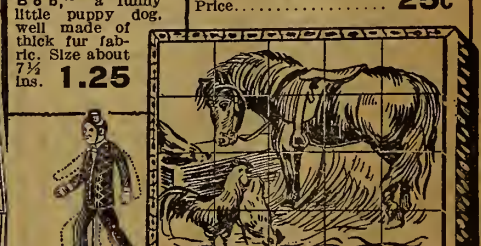

18-116. Picture Puzzle Blocks. 20 cube blocks brightly lithographed, will make six different pictures. With guide pictures and in neat gift box. Size 10 x 8 x 2 ins. Price..... **75c**



18-184. Boy's Toy Watch. Wind it up and the hands will go round. Has stop lever and it ticks like a regular fellow. Gift case, chain and charm. A toy to surely please little fellows. Price..... **25c**

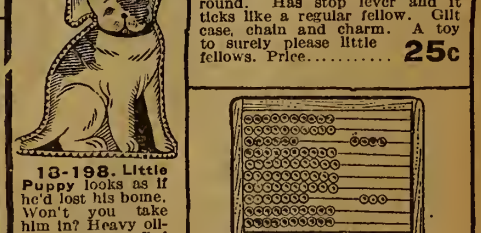

18-198. Little Puppy looks as if he'd lost his home. Won't you take him in? Heavy oil-cloth, well stuffed and brightly colored. Squeals when pressed. A washable sanitary toy. Height about 10 ins. Price..... **39c**



18-298. High-grade Numeral Frame, selected hardwood finish. Size about 10 3/4 x 8 1/4 ins. 10 rows many colored beads, 10 in row. Price..... **59c**

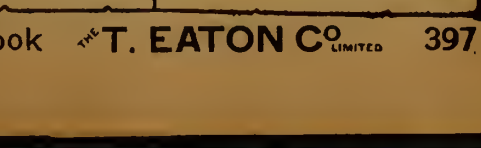

18-333. All-leather Toy Horses with bright metal decorations and merry bells. A good strong set for little "horses" and drivers. Complete with toy whip. Price..... **35c**

MECCANO

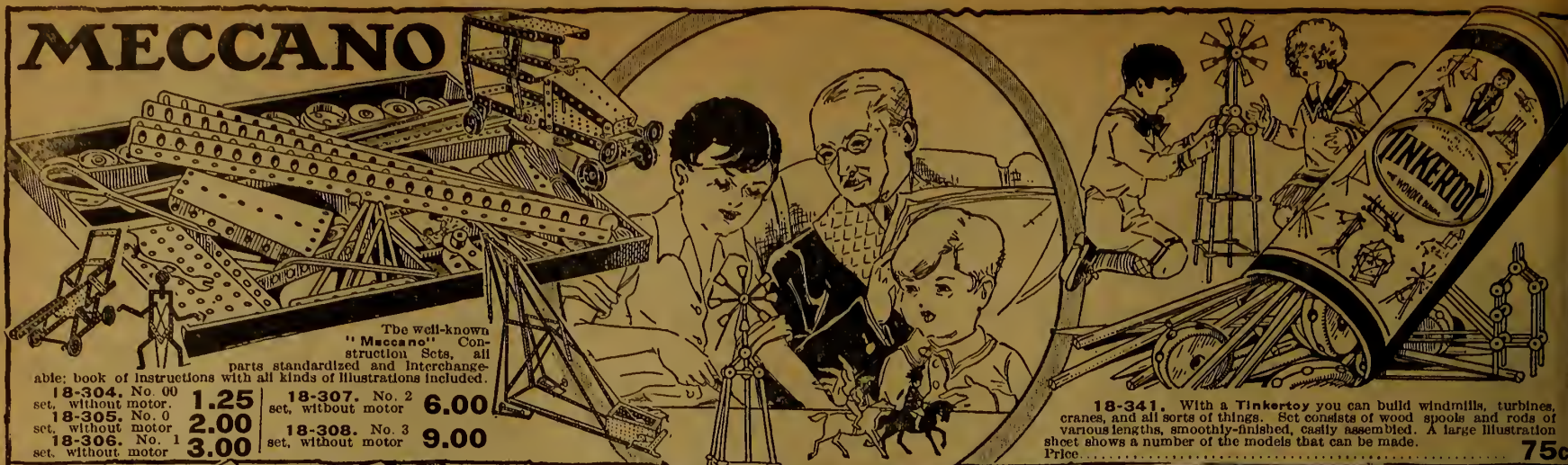

The well-known "Meccano" Construction Sets, all parts standardized and interchangeable; book of instructions with all kinds of illustrations included.

18-304, No. 00 set, without motor	1.25	18-307, No. 2 set, without motor	6.00
18-305, No. 0 set, without motor	2.00	18-308, No. 3 set, without motor	9.00
18-306, No. 1 set, without motor	3.00		

18-341. With a Tinkertoy you can build windmills, turbines, cranes, and all sorts of things. Set consists of wood spools and rods of various lengths, smoothly-finished, easily assembled. A large illustration sheet shows a number of the models that can be made. Price..... 75c

Bit-E-Z

The boy will be delighted with a set of Bit-E-Z, because with it he can design and build skyscrapers, houses, garages, apartments, etc., to his heart's content. It's training as well as fun for him. Girls, too, find it fun to build doll's houses with Bit-E-Z.

18-349, Set 0, contains 70 parts. Price.....	1.25
18-350, Set 00, contains 146 parts.....	2.50
18-351, Set A, contains 248 parts, building large structures, such as shown on either side.....	3.75

ERECTOR

Constructional toys afford more amusement and instruction than any other playthings. The well-known Gilbert's Erector Set consists of strips, girders, wheels, pulleys, nuts, bolts, etc., from which a great many working models may be made. Book of instructions and illustrations with each set.

18-342, No. 1 Set, will build more than 200 models. Price.....	1.25
18-343, No. 3 Set, will build about 300 models. Price.....	3.75
18-344, No. 4 Set, with electric motor, will build over 450 models; our most popular set.....	6.50
18-345, No. 7 Set, with electric motor; you can build over 533 large models with this set.....	12.00

LOTTO

An Old Favorite

18-334. Lotto, a game that never grows old, for it has been a big favorite for years. Contains 20 numbered cards, 90 numbered wood discs and a checking table. Full directions with each game. Price..... 35c

PULL TOYS FOR WEE TOTS

Hurrying Hiram

18-287. "Hurrying Hiram" never goes so fast in his life as when little Betty pulls him along! An easy-running wooden Pull-toy, brightly colored. Length about 10 1/2 ins. Price..... 25c

Fran-Zell

18-246. Fran-Zell—the walking, barking dog, is made of solid wood, on metal stand; legs move rapidly as he is pulled. Rubber bulb on lead string "barks" when you press it. About 8 ins. high. Price..... 1.00

LITTLE FOLKS ARE SURE TO LOVE THESE TOYS

18-112. Horse and Loaded Wagon. A splendid outfit to keep the little one amused. Wagon is made of wood, body about 12 1/2 ins. long, loaded with boxes and barrel. Realistic-looking horse on stand; about 10 ins. high. Length of outfit about 24 1/2 ins. Price..... 1.25

18-354. Set of 12 Lead Soldiers on horses—British Cavalrymen in the uniforms of the various regiments. Set of 12. Price..... 39c

18-285. Two well-made metal Pull-toys—Auto Truck and Coupe. Sturdy construction, run quite easily, brightly colored. Size of truck about 5 1/2 ins. long. Set of two. Price..... 59c

18-353. The Meta; Train of engine and three coaches is a favorite Pull-toy. Total length about 21 ins. Engine and tender finished black and red, one white and one blue coach. Price..... 65c

18-156. Stable, Horses and Cart. Brightly lithographed wood stable, compartments for horses and wagon. Size about 9 1/2 x 5 x 7 1/2 ins. Cart about 3 1/2 x 2 1/2 x 2 1/2 ins. Horses on stand about 3 x 3 1/2 ins. long. Price..... 65c

18-346. This toy Steam Shovel will scoop up big loads of sand. Pressed steel, blighly enamelled. Wind handle, shovel raises, automatically opens and closes. Size of cabin 5 1/2 x 2 1/2 x 4 ins. Height, 10 ins. Price..... 1.25

18-193. This Horse and Cart should be a very popular Pull-toy. The stuffed pony is dapple grey with mane and tail. Brightly colored metal cart can carry big loads. Runs easily. Length about 12 1/2 ins. Price..... 79c

18-316. Airship Tower. A highly interesting toy. Wind up the aeroplane and it will rise in the air, whirling round the tower. Well made of sheet metal, brightly colored. Aeroplane about 6 1/2 ins. long. Height of tower about 9 1/2 ins. Price..... 75c

18-235. Round the World Flyers. The flyers whirl around the spiral mast at a great rate till they reach the bottom. Nothing to get out of order. Height about 14 1/2 ins. Price..... 75c

Be Sure to Order Goods for Christmas Giving Early.

18-181. Horse on Stand. His well-shaped body is covered with real looking hair cloth. Fur mane and fur tail. Stands about 14 ins. high. Is all saddled and bridled, ready to take dolly for a fine ride. A good substantial toy. Price..... 1.25

18-192. A Tool Set is a splendid gift for a boy because it trains him to be handy with tools while he is playing. The "Boy's Favorite" is a popular set. It contains 7 useful tools and foot rule, as illustrated. Packed in gift carton, about 14 x 8 ins. Price..... 85c

18-299. Child's Foot ball, made of leather, strongly sewn, with rubber bladder like regular footballs. A popular plaything. Price..... 1.00

18-297. The popular Ten Pin Game for parties and rainy days. Pins are about 5 1/2 ins. high. 3 balls with each set. Price..... 29c

And Here's Noah's Ark! 18-145. What a great big Noah's Ark! It's one of the biggest we have catalogued in some time. Quite real, too, in shape, and contains besides Noah and his wife, all sorts of animals and birds, cows and horses and dogs and pigs in everything; about thirty in all. Length of boat about 18 1/2 ins. House about 11 1/2 x 6 1/2 ins. All wood and brightly lithographed. Price..... 95c

This Dandy Little MINIATURE RAIL ROAD **4.50** Complete

Engine Has Clockwork Motor with Brake and Reverse

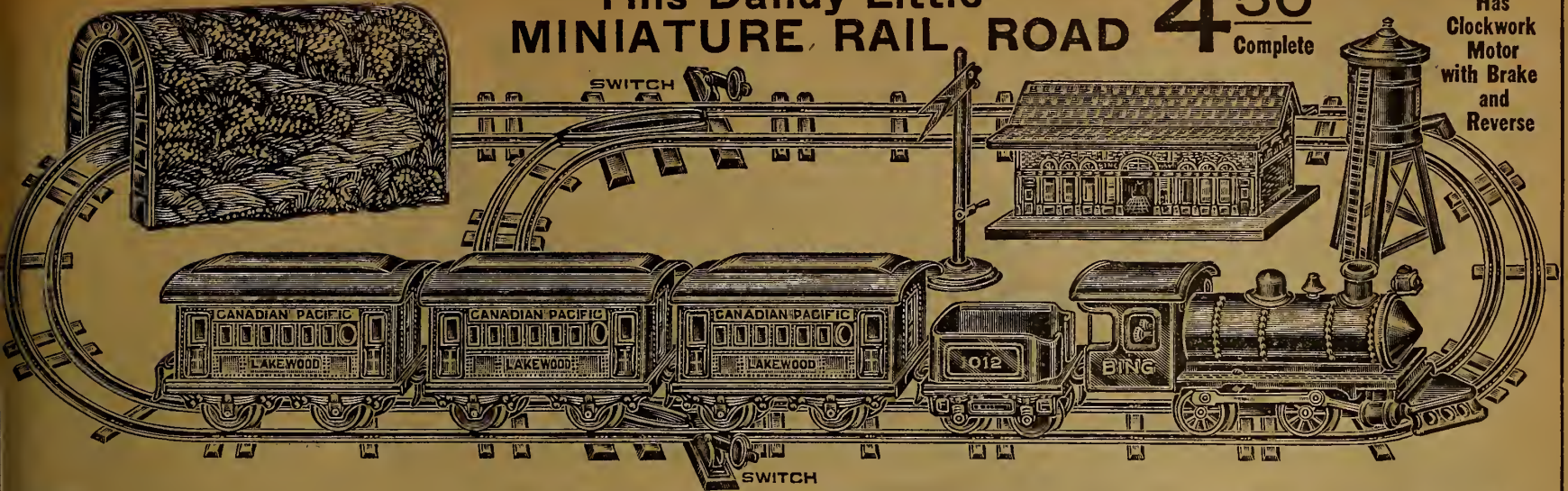

18-242 Choo-choo-choo! Away she goes, with the young owner feeling as proud and important as the president of a big railroad. There is switching and signaling to be done, and the station to attend to; the tunnel must be kept clear, and then the engine must have oil occasionally. He will never be so busy and happy as when he is operating this miniature railway. The engine is made of steel, with strong clockwork motor, reverse gear and brake. Three large coaches, tender, station,

signaling tower, and water tank are brightly lithographed. The tunnel is finished with a very realistic effect, and the 180 inches of track is completed by two switches. Complete outfit consists of 180 inches of track, two switches, one pressed steel engine, three coaches, one tender, signaling tower, tunnel, water tank and station. Price **4.50**

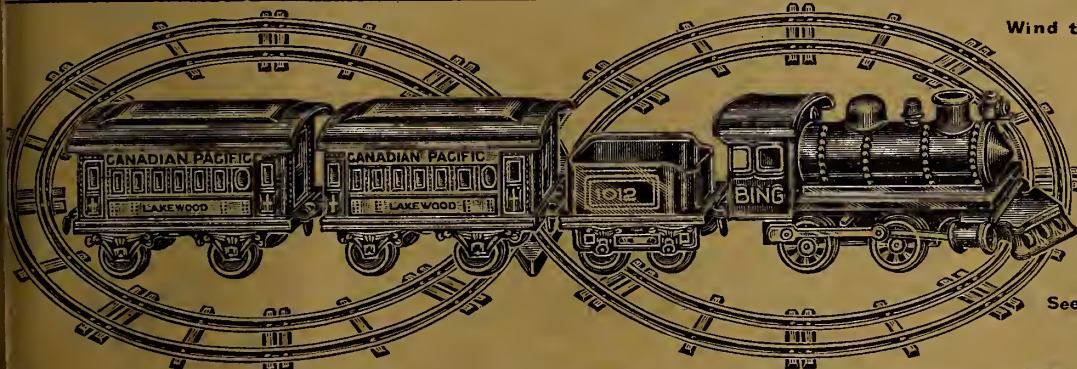

Wind them up

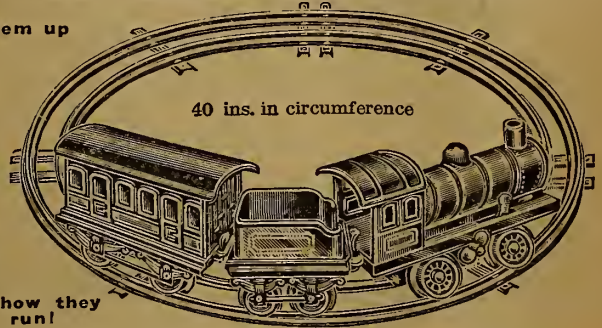

See how they run!

18-240 A Clockwork Train almost any boy would be pleased with. The engine is made of steel, and has strong clockwork motor. The two coaches and tender are brightly lithographed, and the 150 inches of track are in the shape of the figure eight. splendid value. Price **2.95**

18-340 Engine, Tender and Coach made of brightly lithographed sheet metal, complete with 40 inches of track. The engine is driven by a strong clockwork motor which drives her round the track at a great rate. Price **65c**

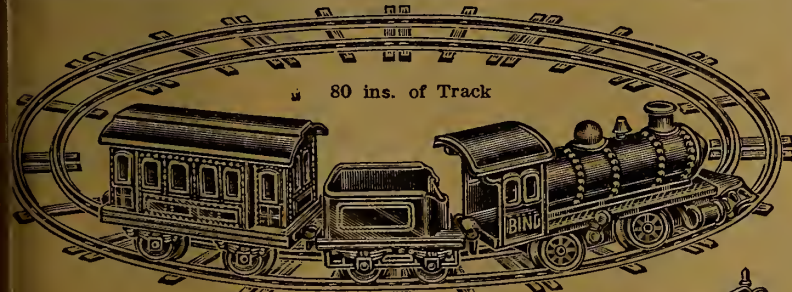

A Well-Made Train With Clockwork Motor

18-327 Round and round the 80 ins. of track she goes driven by a strong clockwork motor. The engine, tender and coach are made of brightly lithographed sheet metal. It is a good little train that should have a long life of service despite the hard usage a boy gives his toys. Price **1.35**

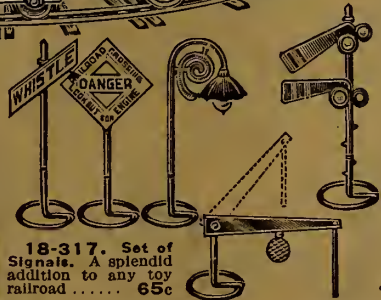

18-317. Set of Signals. A splendid addition to any toy railroad. Price **65c**

Electric Trains

Wouldn't your boy like to have a big, strong Electric Train like this? It may be run with current from an ordinary electric light socket. Simply screw in the plug, move the handle on the transformer slowly to the right and this beautifully-made train travels round the track to the entire satisfaction of any boy's heart. There is an electric engine with headlight, two passenger cars, measuring 23 ins. and 120 ins. of track. Everything complete for the running of this train. Order to correspond with cycle of your current supply.

18-285. With 25-Cycle Transformer. Price **10.75**
18-085. With 60-Cycle Transformer. Price **10.75**

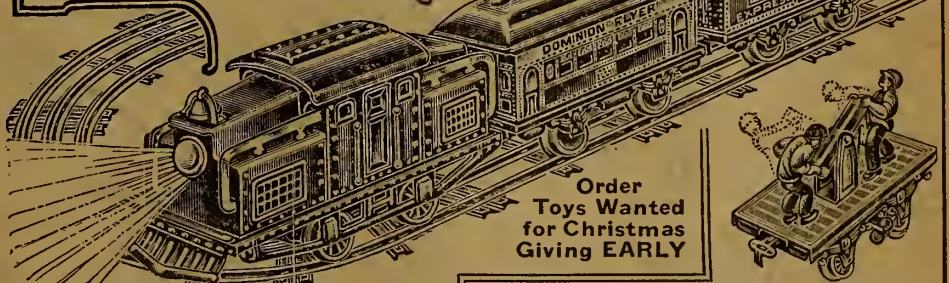
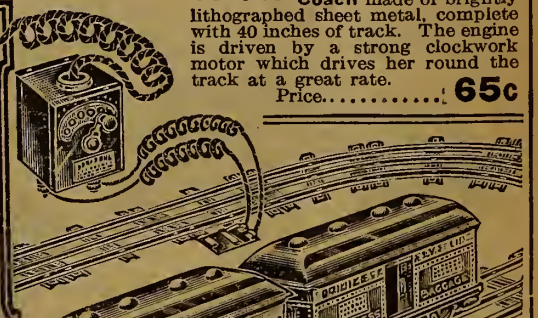

Order Toys Wanted for Christmas Giving EARLY

The appeal of an Electric Train to the boy is that he can control its speed, going very fast or very slow, as he desires.

18-315. A Work Car, just like they have on the big railroads. Will run on any of the tracks shown on this page, except the electric ones. Made of lithographed tin and has strong clock-work motor. Price **35c**

Interesting and Harmless Shooting Toys for the Boys



18-195. Break Action Pop Gun, with wood stock and heavy metal barrel. Shoots cork with loud bang. Length about 16 ins. Price **25c**



18-268. Jungle Miniature Shooting Gallery, card, brightly lithographed, two birds and one lion balanced as targets; strong spring gun shoots cork. Price **85c**



18-139. Indian Shooting Game. Consists of target, gun and three vacuum cup arrows. Price **35c**



18-226. Hunting Game, brightly lithographed. Animals as targets numbered to keep score of your hits. Gun is break action and has strong spring. Price **75c**



18-176. Pop Gun, with carrying strap. Wood stock, metal barrel. Shoots cork with loud report. Price **25c**



18-337. The Hanson Repeating Pistol. Pull trigger and flash and smoke comes from barrel. Perfectly harmless. Made of sheet metal. Price **29c**
18-338. Reloads, good for about 1000 shots. Price **5c**



18-196. Pop Gun and Holster. Gun is made of metal and goes off with loud report. Holster is well made, and belt furnished. Price **25c**

Steam Engines and Working Models



18-124. Wheel-Whiz Auto Racer. Something entirely new in mechanical toys; portrays four different colored racing cars in motion with finish line designating winner. Made of sheet metal, brightly lithographed; diameter of runway 11 1/4 ins., 3 1/2 ins. high; cars 2 1/4 ins. long. Price..... **1.25**

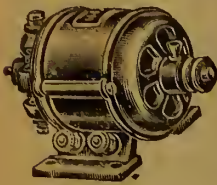

18-352. Strong Electric Motor, for running small models. Size about 4 x 3 x 2 1/2 ins.; use two batteries for most satisfactory results. Price for motor only **1.95**

18-305. We can supply No. 6 Dry Cell Batteries at, each..... **40c**

18-125. Horizontal Steam Engine (Illustrated below). A high-grade toy that will make a splendid gift for any boy mechanically inclined. Drives two powerful 2 1/2-inch fly wheels at a great speed. Solidly made with heavy polished metal boiler, overhead cylinder, double piston rod, safety valve, whistle and steam gauge. Mounted on heavy base, size 8 x 10 ins. to top of smoke-stack. Price..... **3.95**

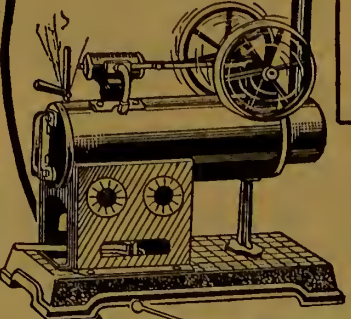

18-125 Steam Engine
3.95

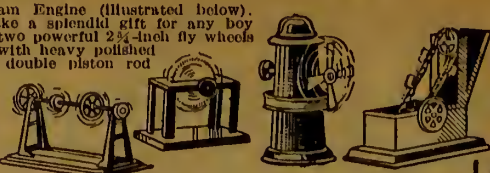

Set of Working Models
18-194. All boys who have steam engines or electric motors will want a set of working models with lots of action. Here is a set of four—Sand Crane, Wind Mill, Circular Saw and Pulley Shaft. Not sold separately. Price, per set of four models..... **75c**

For the Young Engineer

18-123. This Vertical Steam Engine has lots of power and pep to drive its big fly wheel. It has a whistle, safety valve, steam gauge, brass boiler and piston. Stands on an enameled base. Height to top of smoke-stack about 11 ins. Many a boy will spend happy hours each day running this engine. Price..... **1.35**

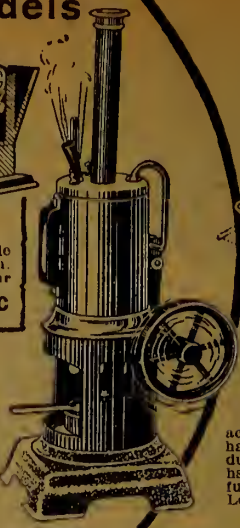

18-122. Combination of Sand Crane and Mechanical Sand and Gravel Dump Truck. This is sure to be a very interesting and appealing toy as the crane bucket actually hold sand and while the turn of a handle will raise it the release will automatically dump it into the truck; the truck itself can be dumped and has a strong spring. Lots of fun and amusement with this outfit. Length of truck 9 ins. Price..... **59c**



18-280. Garage and Two Cars. Garage of heavy sheet metal with double doors, size 10 1/4 x 8 x 6 1/4 ins., enameled in bright colors. Contains two cars, one a Roadster, the other a Sport Racer, 8 ins. long, each with friction motor. Set complete. Price..... **2.25**



18-281. Rapid Transit Street Car, patterned after the latest type of large interurban and city cars. Has doors that open and shut; made of full-finished sheet steel with high-powered friction motor. Brightly colored in Royal Blue, Grey, Red and Gold. Size 21 1/4 x 5 x 7 1/4 ins. Price..... **1.95**



Ford Sedan
18-134. This Toy Sedan, as you will see by the illustration, has a very striking resemblance to the famous Ford car. It is 6 1/2 ins. long by 3 1/2 ins. high, has good steel spring; spare wheel in the rear, and license number; black enameled finish. Price..... **35c**



18-133. Crazy Car. Improved model with large driver; called crazy because it is liable to go in any direction—here, there, and everywhere, backwards and forwards; impossible to make it go straight. A very amusing mechanical toy, made of sheet metal, lithographed in bright colors, strong spring; 8 ins. long. Price..... **59c**



18-137. Mechanical Motor Cyclist; harmless sparks fly as he goes. As illustrated, 7 ins. long..... **45c**



18-135. Yellow Taxi. Strong metal spring; made of sheet metal; disc wheels. Length 8 1/4 ins. Will run straight or in circle. Price..... **59c**



18-237. Here is the new model Coupe, a sporty car in bright colors. Body of Blue, hood Black; Copper-colored disc wheels and Aluminum-colored tires; front bumper, spare wheel at rear. Friction motor. Length 18 ins., 7 1/2 ins. high. Great value..... **1.95**



18-138. The Balky Mule. Backward and forward he goes, the clown that drives him has a hard time holding the donkey. An interesting mechanical toy. Brightly lithographed. Price..... **35c**

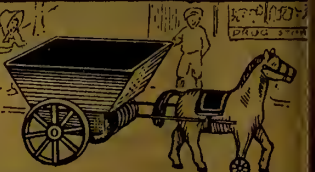

18-132. Mechanical Pony and Cart; has strong spring. All-metal; about 7 1/2 ins. long; brightly colored. Price..... **29c**

ORDER TOYS EARLY

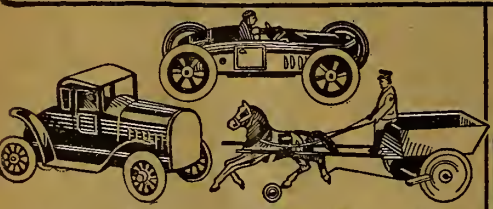

18-110. A Set of Three Mechanical Toys as illustrated will provide great amusement for the youngsters. The set includes horse and cart and driver, about 9 ins. long, racing model, 6 1/2 ins. long and coupe-style car, 6 1/2 ins. long. All made of sheet metal, brightly lithographed, and have strong springs. You receive very good value at this price. Price..... **69c**

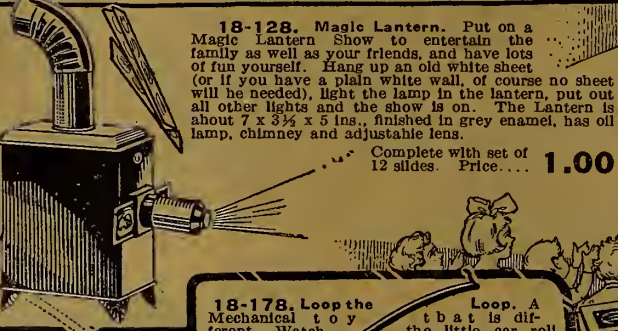

18-128. Magic Lantern. Put on a Magic Lantern Show to entertain the family as well as your friends, and have lots of fun yourself. Hang up an old white sheet (or if you have a plain white wall, of course no sheet will be needed), light the lamp in the lantern, put out all other lights and the show is on. The Lantern is about 7 x 3 1/2 x 5 ins., finished in grey enamel, has oil lamp, chimney and adjustable lens. Complete with set of 12 slides. Price..... **1.00**



18-130. An outfit that is surely great value. A mechanical tractor to which can be attached either a manure wagon or sifter. Tractor is also strong enough to pull the three pieces one behind the other. Price..... **65c**

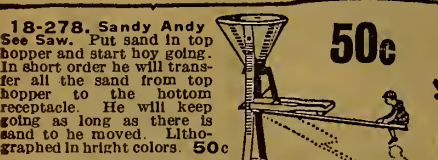

18-278. Sandy Andy See Saw. Put sand in top hopper and start boy going. In short order he will transfer all the sand from top hopper to the bottom receptacle. He will keep going as long as there is sand to be moved. Lithographed in bright colors. Price..... **50c**



18-178. Loop the Loop. A mechanical toy to watch down the line. Loop the little car roll down the line, loop the loop then loop again on return trip. Makes about 20 trips to the one winding. Price..... **1.65**

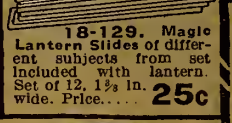

18-129. Magic Lantern Slides of different subjects from set included with lantern. Set of 12, 1 1/2 in. wide. Price..... **25c**



Bizzy Andy Trip Hammer
18-279. Bizzy Andy Trip Hammer. Keep marbles in the chute and the hammer will keep pounding at the anvil. A very popular toy for boys..... **55c**



18-143. Choral Top, measures 9 ins. high; as it spins it plays pleasing, organ-like notes. Price..... **35c**

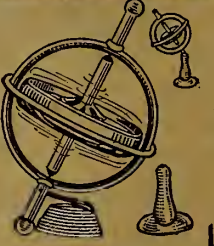

18-164. The well-known Gyroscope Top. One of the wonders of toyland; spins from any point or any angle; probably the most interesting of all tops, and quite durable. Price..... **25c**



18-142. Twinkling Dancing Top. Made of sheet metal brightly lithographed in five colors; the effect while in motion is a perfect movie of a dancing girl, height 5 inches. Price..... **25c**



Sparkling Top
18-239. Sparkling Top. Something new in the large top family. It gives out harmless sparks and flashes while it is spinning. It has a mechanical winder. Will provide hours of enjoyment for both boys and girls. Price..... **29c**



18-282. New Jazzbo Jim Coon Jigger. When wound up performs jig, while coon alongside plays violin. 10 ins. high by 4 1/2 x 3 1/2 ins. Price..... **59c**



18-131. Climbing Monkey. The hard you pull cord the faster the monkey climbs up and down. Length of monkey about 7 1/2 ins. Price..... **19c**



Another Fine Mechanical Toy
18-136. Tap Tap Porter. Another old favorite in mechanical toys. Wind him up and his legs move in a realistic manner as he steps along quickly and silently, pushing his barrow in front of him. It is brightly lithographed, and the size is about 6 x 6 ins. A very pleasing mechanical toy that will give lots of enjoyment. Price..... **35c**



18-126. Mechanical Steam Boat. Made of heavy sheet metal, brightly lithographed; about 9 ins. long; two funnels; wind her up and she will sail the water at a fast rate. Price..... **75c**

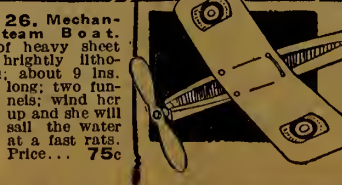

18-286. Eagle Aluminum Airplane. When you wind up rubber propeller drive, and follow directions, will sail through the air. 9 ins. long. Price..... **25c**

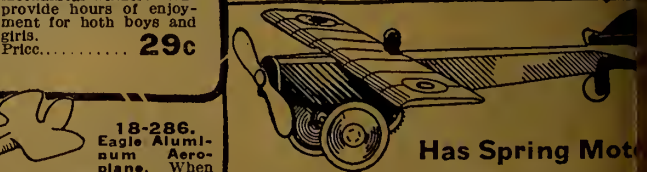

18-262. All-Metal Mechanical Airplane. Propeller revolves at great speed, and the rudder controls direction; has strong coil spring. Length 12 1/2 ins., spread of wings 9 1/2 ins. Runs along on the floor. Price..... **95c**

GAMES That All The Family Enjoy!

November is the wisest time to do your Christmas buying.

19-403. The ever-popular Crokinole Board, very smoothly finished and varnished surface in mahogany finish. Has steel rim, about 30 ins. in diameter. Complete with discs. Price.... **2.75**
18-309. Crokinole Discs. Price, per set..... **35c**

Varied Assortment of Games for the long Winter Evenings

18-247. Good Quality Checkers, red and black, 1 1/4-in. in diameter, in strong cardboard box. Price.... **15c**

18-243. Dominoes. Something new, having colored dots. Price..... **29c**
18-244. Express Dominoes, similar to 18-243. Double nine. Price..... **45c**

18-245. The Great American Game of Baseball. Something entirely new; press the lever and the drum which is on a spiral spring revolves, showing the play to make. All scientifically worked out so that a real Baseball Game can be played. Made of sheet metal brightly lithographed on wood base. All necessary men and score cards supplied. Size 13 1/2 x 9 ins. Price..... **1.95**

Automatic Baseball Game

18-146. Magnetic Fish Pond. Two poles with magnets, plenty of numbered fish and other objects to catch; brightly lithographed. Price..... **35c**

18-233. Tiddly Winks, 6-player set. One of the most popular of all table games. Directions in English and French. Price..... **35c**

18-147. Blow Football. Any number up to eight can play this game, and it can be played on the ordinary dining-room table. Goal posts, dummy goal keepers, 6 blow pipes and ball are included in the set, and full directions are supplied with each set.... **39c**

18-312. Indoor Horseshoe Game; two good stands and pegs, and four compressed horseshoes. An excellent indoor game.... **25c**

18-277. Toss-O. A game for any number of players. Requires skill to toss steel ball into high-scoring cups consistently. Brightly lithographed. Price.. **25c**

18-270. Snap Ball, a new and interesting game. Depress the lever sharply and the ball flies up into the cups which are differently numbered. The player making the highest score wins. Made of sheet metal brightly lithographed. About 20 ins. long. Price..... **95c**

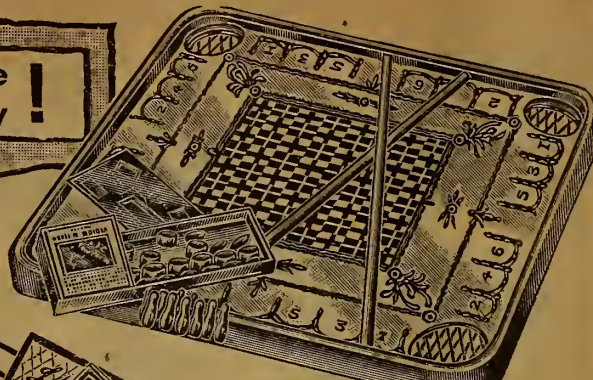
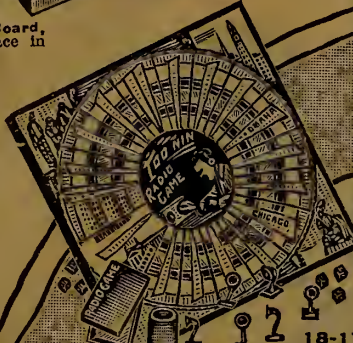

19-402. Combination Game Board, with necessary equipment to play 56 games. Both sides of board are used. Made of selected maple with carrom rings; convertible pockets; diagram in red and black. Size of board about 29 ins. square. Book of instructions supplied, giving directions, rules, etc., of each game. Price..... **5.75**



18-222. Coast to Coast. A game 2, 3 or 4 can play. Board is 25 1/2 x 6 1/2 ins.; takes you from Halifax to Vancouver. Price..... **35c**

18-173. Tainin Radio Game; a new board and dice game; 10 u.d. speakers for men; lettered dice. Stations from London to Los Angeles. Brightly lithographed. Size 17 x 17 ins. **1.00**

Parchesi
18-220. Parchesi. Just as popular to-day as ever it was. This is an extra good quality board of the folding type. 14 ins. square. It is well bound and is brightly lithographed. Suitable for 2, 3 or 4 players, and the price is very reasonable. **49c**

18-272. Little Bo-peep for 2, 3 or 4 players. Object is to get sheep into fold. An interesting game for children. Size 12 1/4 x 8 ins. **25c**

18-172. Junior Auto Race Game for 2, 3 or 4 players, brightly lithographed. Provides lots of fun and excitement for all. Size 11 x 11 ins. Price..... **50c**

18-232. A special value in a neat Checker Board of the folding type; has red and black squares, brightly lithographed. The size is 12 1/4 x 12 1/4 ins. Price..... **15c**

18-120. Game of Climbing Monkeys. A splendid game for the young folks, providing all sorts of fun for them in getting their monkey to the top of the tree first. Brightly lithographed and put up in a neat box..... **39c**

18-224. Table Baseball. An interesting board and dice game for 4 people; board is 12 1/2 ins. square, folding type and lithographed. Full directions in English and French. Price..... **35c**

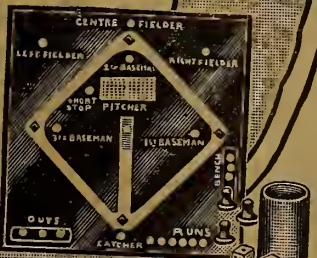

18-225. A Set of Six of the most standard card games, as illustrated above. Per set..... **65c**

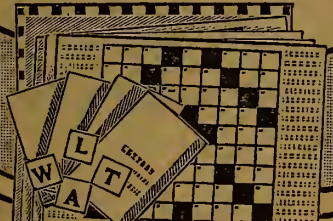

18-274. Cross Word Puzzle Game. Four cards each containing two puzzles, and all necessary cut out letters for each one supplied. This set will be of great interest to all those who are interested in Cross Word Puzzles. Price. **50c**



18-275. Puzzle Pegs. A new style solitaire game; book supplied showing 104 puzzles which can be worked out with this game. Brightly lithographed. Price.. **50c**

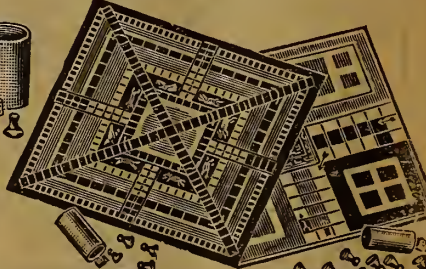

18-221. Ludo and Hare and Hounds. Two popular board games with all the necessary equipment, brightly lithographed; each 10 1/2 ins. square. Price, for the 2 games..... **45c**

Blox-O for Two
18-276. Blox-O can be played hit and miss fashion by young folks or scientifically by adults. Brightly lithographed.... **50c**



18-119. Table Croquet. Splendid for grown folks as well as children. 4 mallets. Balls, and necessary equipment..... **35c**

18-271. Pit. A favorite card game for family or party; good quality cards. A very exciting game... **79c**

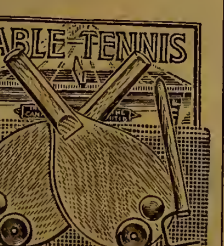

18-230. Ping Pong or Table Tennis. A popular game which combines exercise with amusement. A full set with net, bats and 1.00 balls. Price..... **1.00**

18-231. Better quality Set, with sand-papered bats and better quality net. Price **1.85**

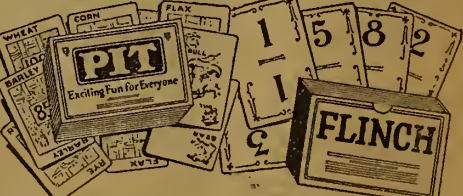

18-234. Flinch. A popular game. Any number from 2 to 8 can play; about 150 cards in pack. Price .. **75c**



18-147. Blow Football. Any number up to eight can play this game, and it can be played on the ordinary dining-room table. Goal posts, dummy goal keepers, 6 blow pipes and ball are included in the set, and full directions are supplied with each set.... **39c**

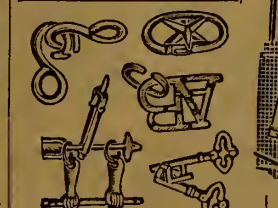

18-163. Set of Six Metal Puzzles to solve. Is a welcome adjunct to any party; keep your friends busy trying to solve them. Easy if you read the directions. Price..... **25c**

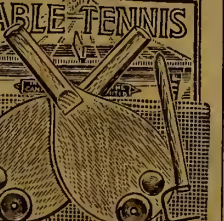

18-248. Donkey Party. A funny game for the party. In fact no party is complete without this game; always provides lots of laughs. Size of donkey 20 x 19 ins. Price..... **15c**



18-171. Wall Quoits. Interesting for 2 or more players. Shield shape board brightly lithographed; 3 rubber rings. Size about 12 x 9 1/2 ins. Price..... **29c**



18-269. In and Out. Press down lever, up flies ball on to table; each hole numbered, highest score wins. Made of sheet metal. 9 x 5 ins. **50c**

Snap Ball
18-270. Snap Ball, a new and interesting game. Depress the lever sharply and the ball flies up into the cups which are differently numbered. The player making the highest score wins. Made of sheet metal brightly lithographed. About 20 ins. long. Price..... **95c**



A Splendid Game For Any Number
18-310. What do you Know About Canada? A question and answer game of particular interest to Canadians. It teaches many things about Canada that young people should know. Any number can play it, and full instructions are included with each game. Very interesting and instructive. Price.. **50c**

18-273. Who? A comical card question game for a large family or party. A good laugh producer. **25c**

The New Auto-Wheel Race Car

7⁹⁵

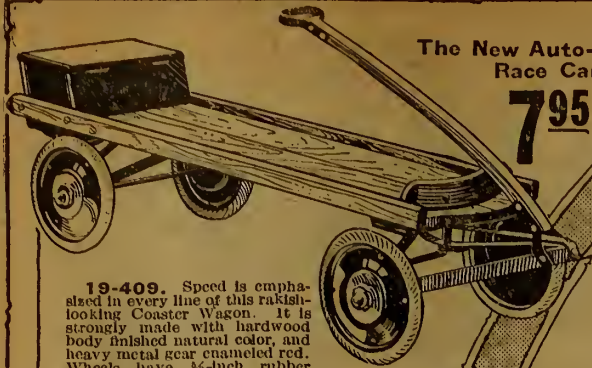

19-409. Speed is emphasized in every line of this rakish-looking Coaster Wagon. It is strongly made with hardwood body finished natural color, and heavy metal rear enameled red. Wheels have 1/2-inch rubber tires. Extra box and wheel on back. Length over all 50 ins.

Price.. 7.95

A Strictly High-Grade Machine

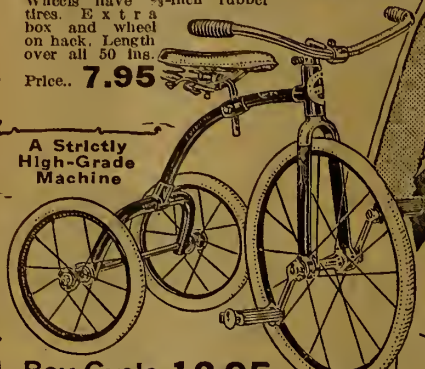

Boy Cycle 12.95

Wouldn't your boy feel proud to go pedaling along on a splendid Velocipede like this? It is easy-running and strongly made of tubular steel with padded leather seat, adjustable handle bars with rubber grips, rubber pedals, and extra heavy rubber-tired wheels. Frame is enameled green, with nickel trimmings. Exceptionally good value at this price.

19-406. With 16-in. front wheel. Price... 12.95

19-412. With 20-inch front wheel.

Price... 15.95

The New and Improved EATONIA—The Very Latest in Wagons

6⁹⁵

One glance at the above illustration and you will realize that here indeed 19-411 is something entirely new in Boys' Wagons. Not only new, but very attractive is our improved "EATONIA" with its rounded front panel of solid blue; the box has also been strengthened in that the front and sides are now made from 1-inch lumber and the base board is of two-piece construction; the handle is also curved, making it very easy for coasting. Steel frame fitted with 10-in. roller-bearing disc wheels with 15/16-inch rubber tires. Very attractively finished with natural varnished body trimmed in blue. Wheels are also blue. The fact that it carries the "EATONIA" label assures you at once that it is "good value in good merchandise." Size of body 34 x 14 inches. Price..... 6.95

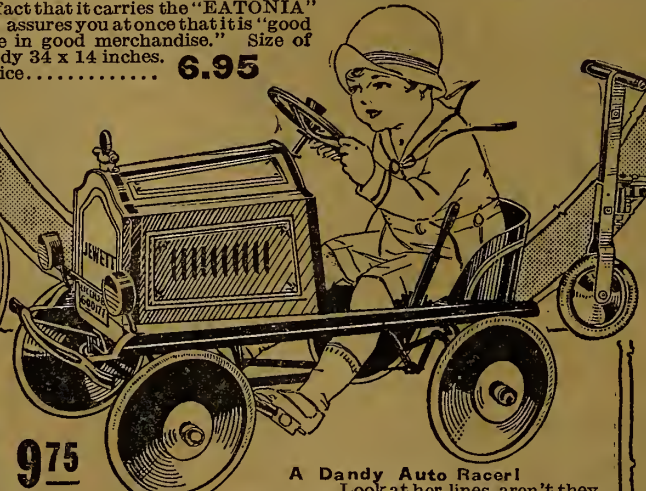

9⁷⁵

A Dandy Auto Racer!

19-400 Look at her lines, aren't they smart as anything you have seen? And see her go—glides along just like the big cars on the road. Body is of heavy sheet metal enameled in attractive colors and is equipped with head lights, bumper and license on front, imitation gear shift and brake, and has a steering wheel. Wheels are disc type with heavy rubber tires. Size 34 ins. long by 18 ins. wide. Price..... 9.75

Who-ee, see her go! The Flying Coaster is down the hill, around the bend, before the other fellow is properly started. Got a Flying Coaster this winter. The steel runners are "T" shaped and well braced to the varnished seat board, which is made of selected hardwood; all metal parts are painted red. Special value at these prices.

19-425. Length of sleigh 34 ins. Price..... 1.95

19-426. Length of sleigh 40 ins. Price..... 2.65



19-404. The little tot can "Ride-a-white-horse to Banbury Cross" to his heart's content in this well-made Shoo-Fly Rocker. The white horses have highly-painted saddle strappings. Has high back for full protection and support. Length of rocker 36 ins., width 11 ins. Height of seat at back about 11 ins. Price..... 2.25

The "Arrow" Cycle With Chain Drive

19-405. The "Arrow" Cycle, just like big brother's "chain drive n'everything." All-steel frame, 1/2-inch rubber-tired wheels, 14 ins. in diameter. Adjustable saddle and handle bars; frame enameled red, wheels black. For boys with leg measurement 18 to 22 ins. Complete with horn. Price..... 12.95



Adjustable

19-416. One might say that the ABC Adjustable Car grows with the child, for it has a strong metal frame which is adjustable to two heights, and can be raised when the child grows. The disc wheels have heavy rubber tires—a car that will give the little one plenty of exercise. Price..... 3.25

Kiddie Kar, made entirely of wood; very popular for either boy or girl. Red wheels and red enameled seatboard.

19-414. 15-in. seat, 7 ins. from floor. Price.. 1.50
19-415. 17-in seat, 9 ins. from floor. Price..... 1.95

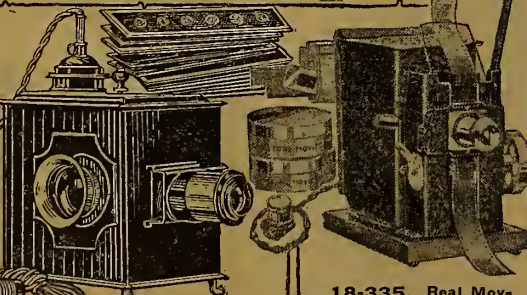

18-211 Many hours of enjoyment will be supplied by this combination Magic Lantern and Mirror. Pictures and postcards may be thrown on sheet for your amusement, and slides included with the machine will cause many a laugh. Cord, 2-piece socket, 12 slides and electric bulb supplied. Price..... 4.85

18-335. Real Moving Picture Machine. Throws picture 36 x 48 ins. Made of strong sheet steel, size 5 1/4 x 7 1/4 x 10 ins. Equipment includes 3 10-foot non-inflammable films, one compartment, and one glazed glass slide, usher's badges, tickets, etc. Complete.... 6.75
18-336. Film for above machine, tin of 2 10-ft. films..... 1.00

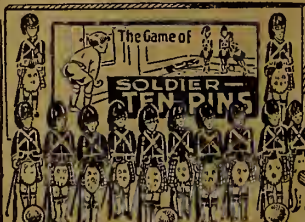

18-228. Soldier Ten Pin Game. This splendid set consists of ten brightly-lithographed cardboard soldiers, measuring about 8 ins., and three wooden balls. An amusing and interesting game. Price..... 50c

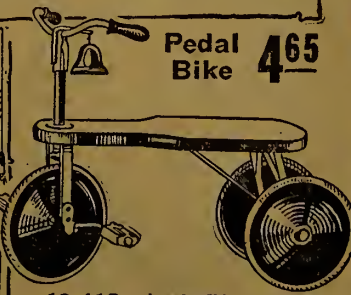

Pedal Bike 4⁶⁵

19-413. A splendid toy for little tots. Strongly made with metal frame and wooden seat. Rubber-tired wheels make easy riding and prevent damage to your floors. Seat is painted red; bell attached to handle bars; seat is 11 1/2 ins. from floor. Price. 4.65

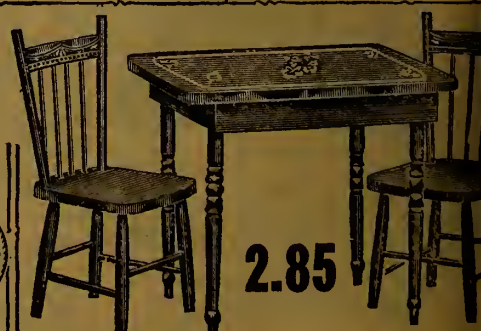

2.85

19-401. Set of Table and Two Chairs of selected hardwood, painted red, varnished and decorated. Table top about 21 1/2 x 17 ins.; height about 20 ins. Chair seat from floor about 11 ins. Price..... 2.85

Sleighs and Baby Carriages



19-427 This Steering Coaster is light, that is why it goes so fast, is strongly made and will not easily tip. Top is of varnished hardwood, finish natural color; runners and braces finished in red. Length about 31 inches. Price..... **1.50**



19-428 Hill Flyer, boy's sleigh in a most popular size, being 36 ins. long, 11 ins. wide; made from selected ash; three-piece slat seatboard varnished and striped; round steel runners; two handholds on each side. Price..... **1.00**



19-429 Strong, sturdy sleigh of selected hardwood, natural finish and varnished; slat seat board; handholds each side; round steel runners. Length about 28 inches. Price..... **55c**



Very Popular
18-356 Boy's Indian Suit of durable Khaki cloth, with fancy trimmings. Flaring lead dress of large many-colored feathers. Sizes for ages 6 to 12 years. Price.. **2.75**



Rock-a-bye Swing
18-357 Perfection Rock-a-bye Baby Swing, made of strong, washable white duck onenameled steel frame; 42-in. cord supports; fitted with back rest. Suitable for child 6 months to 2 years. Price..... **1.65**
18-358. Swing, as 18-357, but without back rest. Price..... **1.00**
18-359. We can supply Spiral Springs for the above swing at... **35c**



18-229 Young Canada Grocery Store, represents a double display with many kinds of real samples in play. Size 18 x 9 1/2 ins. Price..... **75c**

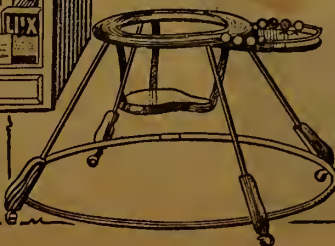

19-435 Baby Walker. All-wood, natural finish and varnished; light and easy to propel; has play tray with wired rim and colored wood balls. Price..... **2.75**

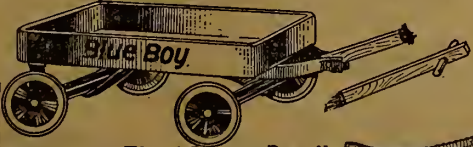

18-418 The "Blue Boy" Wagon is a strong, all-metal wagon for the little fellow. Well braced and sturdy enough to stand lots of knocks. Size of body 16 x 7 1/2 ins. Body enameled Blue, wheels red; wood handle. Price..... **1.35**



19-421 A Big Doll Carriage with body and hood strongly made of closely-woven round fibre; sides, back and seat lined; adjustable back; mounted on spring gear with 10-in. rubber-tired wheels. Body with back in sleeping position 25x10 1/2 ins.; body cream, wheels and gear black. Handle 28 ins. from floor. Price..... **9.75**



19-422 Roomy Fibre Doll Cab, with fibre hood big enough for a Mama Doll. Mounted on sturdy springs; adjustable hood; size of body 15 x 8 ins. 7-in. rubber-tired wheels; finished in Cream color throughout. Handle 23 ins. from floor. Price..... **4.25**



The English Style
19-436 Wood Doll Cab, English style, finished in black inside and out. A strong, easy-running carriage; three-bow leatherette hood; size of body about 18 x 8 ins.; handle 22 ins. from floor; 7-in. rubber-tired wheels. Price..... **3.75**



With Strong Steel Frame

Something practically new in Boys' Sleighs—the frame being made of steel gives it strength, yet makes it light and gives speed; it has T-iron runners and varnished wood seat. Length about 36 ins. Price..... **1.00**

Strong and Speedy

Wise Buyers Do Their Christmas Shopping Early

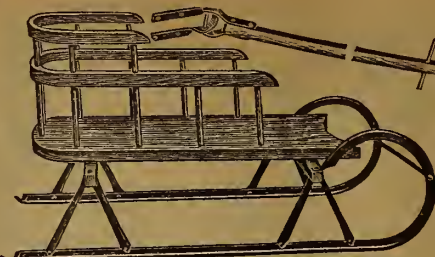

19-431 Improved Baby Sleigh, has high back to give child plenty of support. Body is of selected Ash in natural finish, T-iron runners securely bolted to seat frame; finished in red. Size about 30 x 12 ins. Price..... **2.25**
19-432 Hardwood Handle, as illustrated for attaching to sleigh 19-431. Price... **40c**



29.50

Size of Body in Sleeping Position 35 x 14 ins.

Finished Throughout in Cream



19-420 The EATONIA Baby Carriage—a carriage which is in our opinion, unexcelled at the price quoted of \$29.50. The huge demand shown in the past season indicates great popularity for a carriage of this style. The body is of very fine fibre reed, upholstered in serviceable tawn corduroy; sides are upholstered full length; loose back and seat cushions; the back and seat are also on springs (working independently of the gear springs) which makes for added comfort to baby; adjustable back and footwell, body mounted on turntable gear, with 14-inch wood artillery wheels, fancy push bar, tubular pushers and brake, corduroy storm curtains supplied. Price..... **29.50**



Semi-Folding

19-419 Popular Semi-folding Go-cart with all-steel frame and gear enameled black; roomy body; back and foot well. Covered throughout in good quality leatherette; 10 x 1/2-in. rubber-tired wheels; three-bow adjustable hood. Body in sleeping position measures about 34 x 14 ins. Price..... **9.85**



19-433 Strong, wood body Baby Sleigh finished in White Enamel inside and out. 3-bow white leatherette hood. Strong, round steel runners, securely fastened to 27 x 13 1/2-in. body. A roomy, comfortable sleigh. Price..... **10.50**

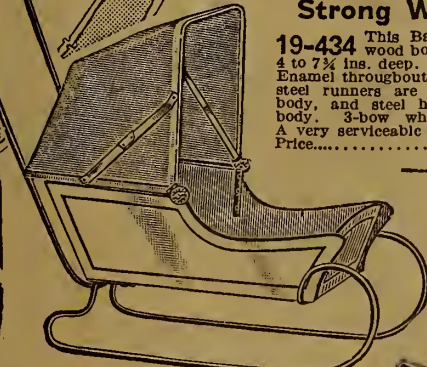

Strong Wood Sleigh

19-434 This Baby Sleigh has strong wood body, 26 1/2 x 13 ins., and 4 to 7 1/2 ins. deep. It is finished in White Enamel throughout. The sturdy, tinneel-steel runners are firmly bolted to the body, and steel handles are braced to body. 3-bow white leatherette hood. A very serviceable sleigh. Price..... **7.95**

Sleighs, Baby Sleighs and Carriages At Prices Which Mean Big Savings.

BUY YOUR TIRES AT EATON LOW PRICES



Bulldog Oversize Cords

Guaranteed 8000 Miles

30 x 3 1/2 Size **1195**

07-108 Oversize Tires mean more air space, which in turn means more comfort in driving; that is the reason why Oversize Cord Tires are deservedly popular. Bulldog Oversize Tires are now manufactured by the exclusive web-cord and sprayed latex rubber process, eliminating internal friction and destructive heat. As the name implies they are tough, sturdy tires that can be counted on for at least the 8000 miles for which they are guaranteed. Remember too they are oversize. Other sizes at the following prices:

Size	Price	Size	Price
33 x 4.	23.50	33 x 4 1/2.	31.00
34 x 4.	25.50	34 x 4 1/2.	33.50
32 x 4 1/2.	30.50		

06-109

Tubes for Above Tires

Size	Price	Size	Price
30 x 3 1/2.	2.50	33 x 4 1/2.	5.00
33 x 4.	4.00	34 x 4 1/2.	5.25
34 x 4.	4.25		
32 x 4 1/2.	4.75		

Hercules Tires

Guaranteed 5000 Miles

30 x 3 1/2 Size Only **595**

07-102 Always bear in mind that every Hercules Tire sold through our Catalogue is a first quality serial-numbered tire, and any tire which does not fulfill its mileage guarantee through defective material or workmanship will be satisfactorily adjusted on a mileage basis. They are the product of a Canadian factory, and made specially for us under our own supervision. For motorists who prefer Fabric Tires we know of no better value. The fact that they are guaranteed for 5000 miles, together with the low price quoted make them a very satisfactory buy. **5.95**

06-103. Good quality Fabric size Tubes, suitable for the above Tire. 30 x 3 1/2 size only. **1.50**

Eatonia

"GOOD VALUE AND RELIABILITY"

EATONIA Road King Cord

Guaranteed 8000 Miles

07-104 The Road King has proved a great success. It embodies the finest type of Cord construction, with the skill and experience of one of Canada's leading Automobile Tire manufacturers, who makes it expressly for us. It is a standard size four-ply Tire, strong and rugged, with an outstanding tread, that will grip the road and not easily skid. A Tire of the utmost dependability, and we guarantee it for 8000 miles. It takes its place as a worthy member in the great family of EATONIA Values, which stands for "Good Value in Good Merchandise."

06-105 EATONIA Inner Tube. A high-grade, grey Inner Tube, suitable for our EATONIA Cord Tire. Size 30 x 3 1/2. Price **1.95**

Size 30 x 3 1/2 **895**

TIRE PRICES

Owing to the increase in prices of the raw materials which enter into the construction of Tires at present time we cannot guarantee the prices quoted on this page after December 31st. After that date write for special price list.

29 x 4.40, made specially for us by a well-known and reliable Canadian Company. If you need Balloons, either for replacement or as a spare, you will do well to order our EATONIA Balloon. Price.....

EATONIA Balloon Cords

The Comfort Tire

07-106 Balloon Tires are very rapidly becoming great favorites with car owners. Motorists whose cars are equipped with Balloons are truly riding on air, and it is the added comfort which low pressure tires afford, which makes them so popular. EATONIA Balloons are full size

Size 29 x 4.40 **1595**

Tubes For Balloon Tires

06-107 Inner Tube, suitable for Balloon Tires, 29 x 4.40 size only. Price **3.25**
If interested in larger size Balloon Tires and Tubes, write for our Price List.

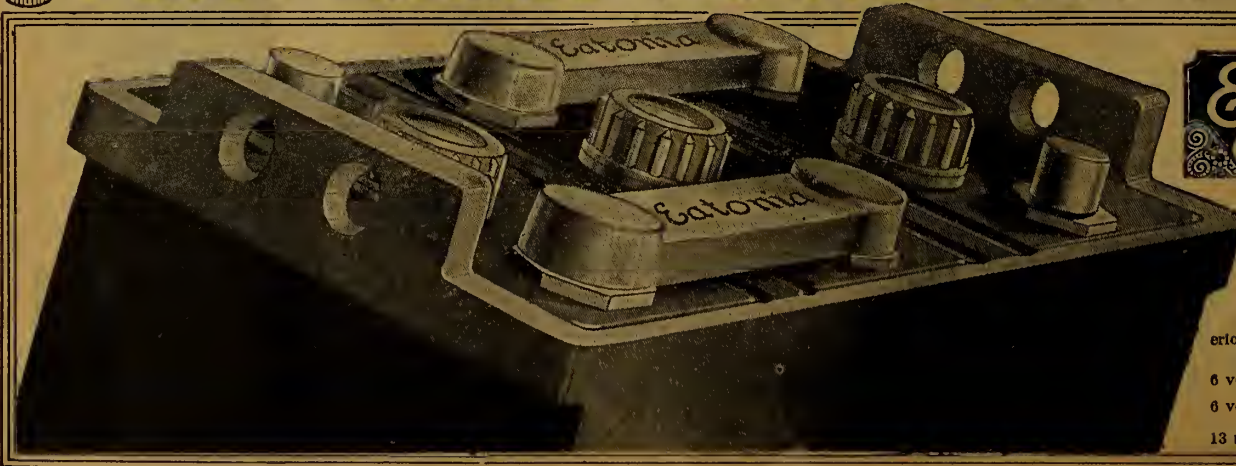

Eatonia

STANDS FOR GOOD VALUE IN GOOD MERCHANDISE

Batteries in One-Piece Rubber Container

This Battery has made a great name for itself, due to the high standard of its material and construction, the splendid service it has given, and its low price. The one-piece rubber container has proved its superiority over the old-time wood box, because it is leak-proof. If you find it necessary to install a new battery in your car, you will make no mistake in installing an EATONIA Battery.

- 03-001. For Fords, 6 volt, 11 plate.
- 03-002. Chevrolet 490's and Superiors, 6 volt, 11 plate.
- 03-003. Star Cars, 6 volt, 11 plate.
- 03-004. Overland Light 4's and 90's, 6 volt, 11 plate.
- 03-005. McLaughlin—4 cylinder cars, 6 volt, 11 plate.
- 03-006. McLaughlin—6 cylinder cars, 6 volt, 13 plate. Price..... **17.50**

1295

GOOD AUTO "PARTS"

Eatonia
"GOOD VALUE AND RELIABILITY"

02-800
A reliable Automatic

Windshield Wiper that does its work efficiently. In the wet Fall season such a cleaner is necessary for safe driving, leaving both hands free for steering and changing gears, and as it is operating all the time you have clear vision all the time; never allows your vision to become blurred. Full directions. Easily installed. Nickel-plated finish. An EATONIA value. Price..... **2.65**

02-801. Improved Raino Wiper. Fits open or closed cars. Twin rubber squeegee; black and nickel finish. Price..... **1.50**

Reliable Spark Plugs
02-802. Champion X Plugs. Known to motor-dom as the standard equipment Plug for Ford Cars for many years. 1/2 inch size only. Price, each..... **55c**

02-803. Champion X. Cores. Price, each..... **32c**

King Bee Spark Plugs are very popular. If you have a weak or oil-pumping cylinder put in a King Bee.
02-804. 1/2-in. Ford. Price..... **1.00**
02-804. 3/4-in. Standard. Price..... **1.00**

02-805. The A. C. Titan Plug. The standard Chevrolet equipment plug. 1/2-inch long only. Price..... **85c**

02-806. Clamp-on Dash Lamp. No holes to bore, just unscrew panel and clamp on lamp. Bulb and switch nickel-plated. Price..... **75c**

02-807. Ford Timers. A reliable, smooth-running Timer which will give good service. Price, each.... **75c**

02-808. Ford Spark Plug Wires. Correct length to reach plugs from dash. Set of 4. Price.... **25c**

02-809. Genuine K. W. Cell Points. Per pair..... **20c**
Set of 4 pairs..... **75c**

02-810. Improved Kingston Coil Unit. Soft Norway iron core, large contact points, vibration springs, best tempered steel. Price. **1.65**

02-811. 6/8-volt, 3 C.P. single contact. Each **15c**
02-812. 6/8-volt, 3 C.P. double contact. Each **15c**
02-813. 6/8-volt, 21 C.P., single contact. Each **25c**
02-814. 6/8-volt, 21 C.P., double contact. Each **25c**

Topping Outfits

Our Top Re-covering Outfits are made of good quality, long-grain, rubberized Fabrikoid, are easily put on and are a good fit. Made to fit the following models. Be sure to order by number and state model of car for which top is required.

- 02-857** 1915-19 Ford Touring. Price..... **5.95**
- 02-858** 1920-24 Ford Touring. Price..... **5.95**
- 02-859** Chevrolet 490, 1917-22. Price..... **6.25**
- 02-860** Chevrolet Superior, 1923-24. Price..... **6.50**

These Tops are made to fit cars only as stated and cannot be used on other makes or models of Cars.

02-828. Schrader Valve Insides. 5 in tin. Price, per tin..... **35c**

Ignition Ford Wire Assembly.
02-826. 5-wire. Price..... **45c**
02-827. 6-wire. Price..... **60c**

02-825. Electric Spot Light. 6-in. lens; 21-candle-power bulb, and necessary wiring; black enameled; nickle-plated triming. Price..... **2.75**

02-824. Aluminum Step Plate. as illustrated. Fits all models and makes of cars. Price, each..... **75c**

Piston Rings
02-820. For Fords. Standard size. Each... **10c**
02-820. 005 Oversize ea. **10c**
02-821. For Fords, 015 oversize. Price, each... **10c**
02-822. For Fords, Grooved Oil Rings. Standard size only. Price, each... **20c**
02-823. Grooved Rings for Chevrolet. Standard size only. Price..... **20c**

02-815. Five-Cell Ignition Unit. for ignition and auxiliary work; waterproof case. Price..... **2.35**

02-816. No. 6 Dry Cells. for ignition and lighting purposes. Each... **40c**

02-817. Assorted Lock Washers. About 50 assorted sizes in tin. Price... **25c**

02-818. High-grade Celluloid, British-made; 15/1000-in. thick. Sheet 25 x 20 ins. Price..... **95c**

02-819. Celluloid in Sheets 50 x 20 ins. Price, each..... **1.75**

Don't Let Your Car Skid
02-830. Trojan Tire Chains. Every motorist should have a pair of reliable tire chains handy to use. A little rain or snow makes their need practically imperative. Always carry them with you.
30 x 3 1/2. Price, pair **4.65** 33 x 4. Price, pair **5.85**
32 x 4. Price, pair **5.75** 34 x 4. Price, pair **6.50**

02-829. Cross Chains. as illustrated, 5-link for 3 1/2 chain size. Price each... **10c**

02-841. Volt Ammeter. Improved model; registers 16 volts, 40 amperes. Price..... **1.00**

02-842. Stop Light. a very necessary accessory. Lens 4 1/2 ins. diameter. Wire and fittings included. Price..... **1.65**

02-843. Windshield Rubber. makes divided windshield water-tight and wind-tight. Price... **25c**

02-844. Locktite. a favorite patching outfit; fabric-hack patch 27 square ins., and tube of cement, packed in tin with scraper top. Price..... **35c**

02-845. Lock Washers. About 50 assorted sizes in tin. Price... **25c**

02-846. Peerless Radiators. A high-grade radiator with a large cooling capacity; all brass honeycomb core, black enameled shell, nickle-plated cap. Pet-cock not included.
03-831. Ford Radiator complete, 1917-23. Price..... **14.50**
03-833. Ford Radiator, Core only, 1917-23. Price..... **13.75**
03-832. Chevrolet 490 Radiator, complete 1918-22. Price... **22.50**

02-847. Assorted Cotter Pins. for auto use. In the needed sizes. About 100 in tin.... **15c**

02-835. For Fords, 1917-23. **4.50**
02-836. For Fords, 1924. **4.75**
02-837. For Chevrolet 490's, 1918-22. Price..... **4.50**
02-838. For Chevrolet Superior, 1922-24. Price..... **5.75**



Side Curtains of Fabrikoid material for Ford cars. Cut to fit correctly; opened and closed with doors. State if top baggy side wings or rear curtain.
03-846. 1917-19 model, Fords. Set... **10.50**
03-046. 1920-24 model, Fords. Set... **10.50**
03-847. For Chevrolet 490's, 1917-22. **10.50**
03-047. For Chevrolet Superiors. Set **10.50**



02-848. Heater for Fords. Improved type. A comfort for cold weather; inexpensive and easy to install; shutter regulates heat. For all Fords with left-hand drive. Price..... **65c**

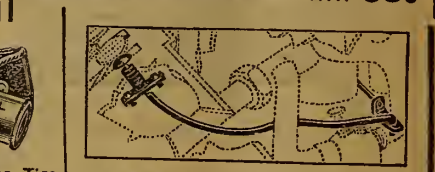

02-849. Foot Accelerator, for Ford Cars. easily installed; gives you the quick pickup of more expensive cars. Price..... **50c**

Battery Tester
02-850. Improved Hydrometer Syringe, with extra large glass tube and rubber bulb. Float graduated for easy reading. Price..... **65c**

02-851. Freeze-meter tells temperature to which alcoholic solution in radiator will withstand freezing. Price. **75c**

02-861. Ford Transmission Brake Lining. This set is made up specially for us of high-grade material and contains 50 per cent. No. 1 long fibre asbestos, a positive protection against friction burning. Cut to size and rivets for attaching supplied. Price, per set..... **95c**

OILS, GREASE AND ANTI-FREEZE

Gold Bond Oil. A tried and tested lubricant oil which we can thoroughly recommend. Per gallon. Price..... **1.00**
5 gallons..... **4.50**
03-053. Ford.
03-852. Medium.
03-853. Heavy.

03-854. Denatured Alcohol. To make 2 1/4 gallons Anti-Freeze add 1 1/2 gallons water to contents of tin. Will not freeze at 20 degrees below zero. Per tin.... **1.40**

03-855. En-ar-co Motor Oil. A high-grade motor oil and a popular one; light and medium grades. 1 gallon..... **1.25**
5 gallons..... **6.00**

02-856. En-ar-co Cup Grease, for use in cups, transmissions and rear axle. 5-lb. tin. Price..... **1.00**

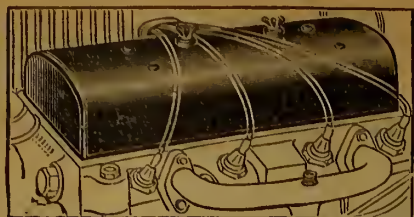

02-301. Valve Silencer for 490 Chevrolet cars. heavy baked enameled cover with felt pad, muffles tappets and protects them from dirt. Keep felt saturated with oil through the oil holes and you automatically keep valve lubricated. Price..... **1.95**



02-302. Rear Sight Mirror, 2 1/2 x 7 ins., for open or closed cars, adjustable. Price... **95c**



02-303. Celluloid Rear Lights for Ford tops. Set of 3, with fasteners **75c**

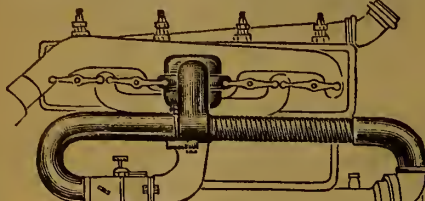

02-304. Standard Auxiliary Manifold, an asset to any Ford owner; gives more power, more mileage and makes starting easier; quickly attached; prevents oil diffusion. Price..... **3.95**



02-305. Winged Radiator Cap for Fords, nickel-plated, 9 1/2 ins. tip to tip. **85c**

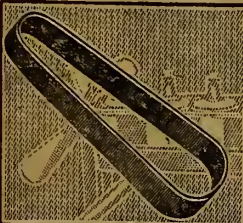

Leather Fan Belts for Fords
02-306. 1917-20, each **35c**
02-307. 1921-24, each **35c**
02-308. Round Rubber Belts for 490 Chevrolets. Price, each **60c**

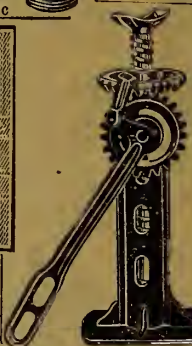

02-309. Automobile Jack, sturdy jack for light cars, easy to operate... **2.50**

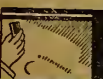

02-311. Windshield Cleaner Pad, wipe your windshield with this in rainy weather and you have six hours clear vision. **30c**



02-312. Ford Engine Gasket of good quality brass and asbestos. Price..... **35c**

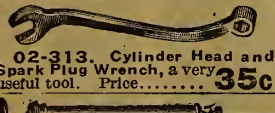

02-313. Cylinder Head and Spark Plug Wrench, a very useful tool. Price..... **35c**

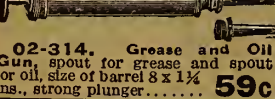

02-314. Grease and Oil Gun, spout for grease and spout for oil, size of barrel 8 x 1 1/4 ins., strong plunger..... **59c**



02-315. Ford Socket Set, one handle and five different-sized sockets, packed in leatherette case as illustrated. Price..... **75c**



Head Light Reflectors, Ford cars.
02-318. Single bulb. Pair... **1.85**
02-319. Double bulb. Pair... **1.85**

02-317. Hudson Lens, made for Fords only, low-priced but efficient. Per pair... **65c**

02-316. Ratchet Wrench, 11/16 ins., hexagon, for adjusting brake and reverse transmission on Fords. Price **35c**

3350



Eatonia
 STANDS FOR GOOD VALUE IN GOOD MERCHANDISE

RIDE A "GLIDER" AND RIDE IN COMFORT

07-300. As an EATONIA value standing. Its smart appearance, finish, tried and tested parts all make satisfaction and service. It is a Bicycle in which you can place the utmost confidence for like all EATONIA values it was only selected as such after much deliberation. At the price at which it is quoted you should have no hesitation in selecting the "Glider" as the bicycle to buy. Below are the detailed specifications of construction.

Frame—English steel tubing, 20, 22, 24-in. (state choice). Black enamel finish.
Forks—Oval, double plate, finished black enamel.
Crank Bracket—One-piece drop forg crank and axle.
Chain—Roller pattern, 1/2 x 3/4-in.
Brake—Our own Premier Coaster.
Pedals—Full rubber, 4-inch tread.
Saddle—Drop spring type with roof seat.

Handle Bars—Heavily nickel-plated 20-inch in width, fitted with rubber grip.
Tires—Dunlop studded.
Rim—Attractively color-stripped. Bright parts nickel-plated over copper.
Equipment—Tool bag, containing wrench and oiler. Frame pump as illustrated, also equipped. Size 20, 22, 24-inch. Price... **33.50**

07-301. Ladies Model. Price... **34.00**
07-302. Motor-Bike type maroon finish... **45.00**

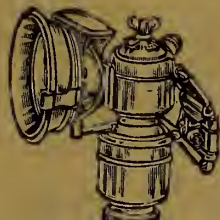

02-325. Acetylene Bicycle Lamp; nickel-plated; reliable and safe; 3-in. lens; length 5 1/2 ins. with bracket. Price... **1.45**



02-326. Roller Chime Bell, a very popular type, 2 1/2-in. diameter, nickel-plated. Price..... **50c**

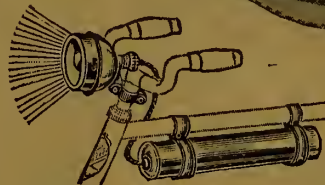

02-327. Electric Bicycle Lamp, adjustable to practically any position, 3-inch lens complete with bulb and cord, battery box (black enamel finish), and one battery. Popular owing to its cleanliness. Price..... **2.50**

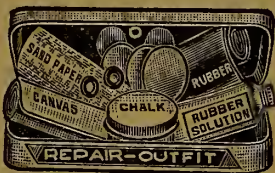

02-328. Repair Kit, as illustrated, contains all necessary to repair Bicycle inner tubes; each set in tin box. Price..... **10c**



02-337. Bicycle Frame Pump, nickel-plated 15-inch barrel, 5-1/2 in. tube; oil spout for attaching to frame included. This is big value. Price..... **50c**



02-332. English-made Bicycle Saddle, roomy and comfortable leather seat, 3 coil springs, all metal parts nickel-plated. Special value... **1.75**



02-331. Full Tread Rubber Pedals, 4-in. tread, ball bearing, nickel-plated metal parts, strong, well-made English pedals. Per pair.... **95c**



02-329. Rear Light, easily fitted to rear guard, seen at a distance of several hundred feet **20c**



02-334. Motorbike Type Bicycle Mud guards; deep drop sides, close-fitting, folded edges, raised centres, single front and double rear braces, black enamel finish. Per pair. **1.00**

Built-Up Rear Bicycle Wheels. 28 x 1 1/4 ins., natural wood rim varnished, sprung with Tracey gut, rawhide strip down the handle adds strength and whip to racket. Price, including press. **11.00**

03-335. Fitted with 9-tooth sprocket. Each... **5.50**

03-336. Fitted with 18-tooth sprocket. Each... **5.50**

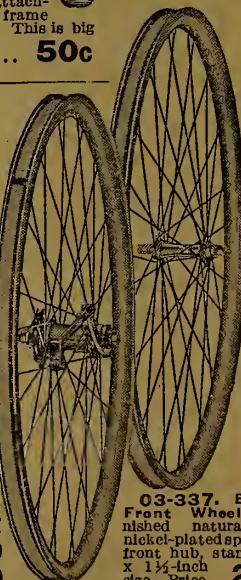

03-337. Built-Up Front Wheel varnished natural color, nickel-plated spokes and front hub, standard 28 x 1 1/4-inch size. Price... **2.85**

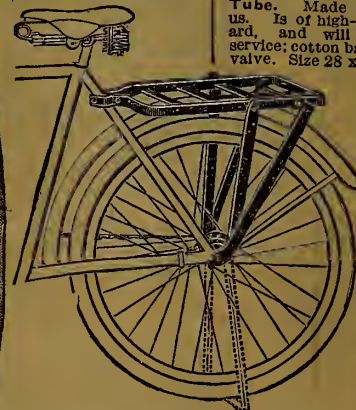

02-338. Bicycle Parcel Carrier and Stand, attached as shown in illustration above; easily fitted; black enamel finish. Price..... **65c**

02-330. Bicycle Spokes and Nipples, nickel-plated 15 gauge 1 1/4 inches, 3/4 inch nipples. Dozen... **15c**

BADMINTON

02-341. Siazenger's G.A.T. Special Racket, made from the finest white ash, strung with Tracey gut, rawhide strip down the handle adds strength and whip to racket. Price, including press. **11.00**

02-342. The Cheltenham. A medium-priced racket, well balanced, fine white ash frame, strung with good quality gut. Price..... **7.50**

02-343. X.L. Racket. Good value for the money, white ash frame, strung with English gut. Price..... **4.00**

02-344. Badminton Shuttlecock. A high-grade shuttle, same as used in the Ontario Championships. Each... **50c**

02-345. Badminton Presses, as illustrated. Each... **85c**

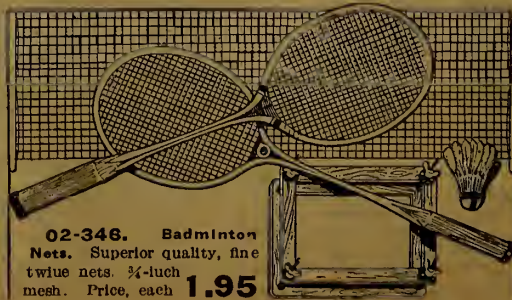

02-346. Badminton Nets. Superior quality, fine twine nets, 1/4-inch mesh. Price, each **1.95**

"Speedwell" Bicycle Tires

03-440. Speedwell Studded Bicycle Tires have earned for themselves a splendid reputation for service and reliability. They are made specially for us of high grade materials, in 28 x 1 1/2-in. size only. **1.65**

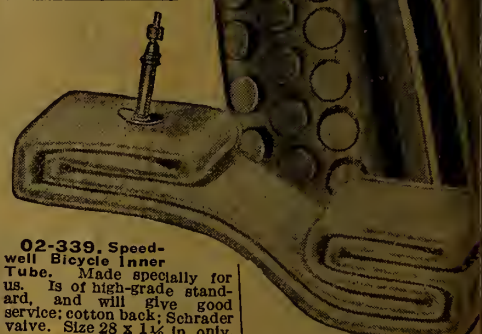

02-339. Speedwell Bicycle Inner Tube. Made specially for us. Is of high-grade standard, and will give good service; cotton back; Schrader valve. Size 28 x 1 1/2 in. only. **75c**



All-Wool Mackinaw Cruiser Coat
02-350. The very latest in outdoor sport wear for hunting, trapping, etc. pure all-wool Mackinaw Cruiser Coat Jumper, red color only, made as illustrated. Lots of room in it and plenty of pockets but fits snug around the hips, keeping wind and cold from getting up underneath. Sizes 36 to 42 only. **7.50**

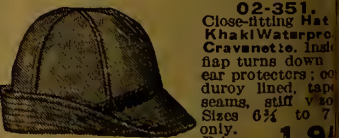

02-351. Close-fitting Hat King Waterpro Cravatette. Inside flap turns down ear protectors; on duroy lined, tape seams, stiff waist. Sizes 6 3/4 to 7 1/2 only. Price... **1.95**

02-352. Deerstalker's Cap. This water-proof cap has inside lining for cold weather, one side of crown can be turned over completely exposing red flannel lining. Size 6 3/4 to 7 1/2 only. Price..... **1.95**

The Ranger Single Barrel Shot Gun is a high-grade gun made specially for us by one of the best and biggest gun manufacturers in the country. Barrel is made from special gun steel with the lug forged on the barrel; stock is genuine black walnut, full pistol grip style, rubber butt plate. Note the large trap style fore-end; locking bolt prevents gun from shooting loose; top lever action; full choke and a hard hitter; fitted with shell ejector. An accurate gun guaranteed to shoot both smokeless and black powder. Splendid value.

03-801. 12 gauge 30-inch barrel....

11⁵⁰

03-802. 12 gauge 36-inch barrel....

12⁵⁰

03-803. 410 gauge 28-inch barrel....

11⁵⁰

THE "RANGER"

A Dependable Single-Barrel Shot Gun

12-Gauge Double-Barrel

14⁹⁵

03-804 Double Barrel Hammer Shot Gun, priced very much lower than we have quoted for many years. Fine 30-in. steel barrels, right modified, left full choke; genuine walnut stock with half pistol grip, checkered; Deally and Edge fore-end. Guaranteed to shoot smokeless powder. 12 gauge. Price... **14.95**

03-805 Double Barrel Hammerless Gun, the well-known Davis Premier grade; 12 gauge 30-inch, fine decarbonized steel matted rib; has Diana or reinforced breech. Water table breech is also fitted to this gun which permits very close fitting; has polished walnut stock, finely checkered. A high-grade, specially priced gun... **25.00**

Single-Barrel 410-Gauge Shot Gun

03-807 The 410-gauge is becoming increasingly popular owing to its lightness of weight, making it very attractive for women shooters and big boys. This is a beautifully balanced gun with one-piece barrel made of special heat-treated manganese steel; automatic half cock and safety device; genuine walnut stock; beaver tail fore-arm, rifle style, bolt action. 410-gauge only. Price

9⁷⁵

22-Calibre Single Shot Rifle **4⁸⁵**

03-806 A sturdy, safe, accurate-shooting Rifle, ideal for small game and target shooting. Length of barrel and action 22 1/2 ins.; length of gun over all 34 ins.; nicked front sight, standard open rear sight; genuine walnut stock, Duco finish; steel butt plate; special safety device that prevents accidental discharge. Shoots 22-calibre short and long rifle cartridges. A gun worthy of the name "EATONIA," which stands for "Good value in good merchandise." Price... **4.85**

03-806. We can supply the above rifle in 25-calibre. **7.50**



Winchester Carbine Rifles, 1894 Model **39⁵⁰**

This splendid Winchester model is a lever action repeater; has walnut stock and fore-end; round nickel steel barrel, 20 ins. long.

03-812. 30/30 calibre. Winchester lever-action repeater. Price... **39.50**

03-813. 32 Special. Winchester lever-action repeater. Price... **39.50**

A Popular Firearm

03-814. 32 Winchester Special 1894 model with 26-in. barrel. **42.50**

Use EATONIA Shells, you will like them.

03-808. Savage Rifle, 303-Calibre, model 1899, style C; solid frame; 22-inch standard weight; barrel; walnut stock and fore-arm; white metal front sight and adjustable flat top; sporting rear sight; rotary box type magazine. **42⁵⁰**

03-809. Remington Repeating Shot Gun, 10A standard grade pump action, take-down style; 12-gauge 30-in. barrel; fore-arm and stock of American walnut; solid breech; bottom ejector; 6-shot. Price... **59⁵⁰**

03-810. Remington 22-Calibre 12A Repeating Rifle, take-down model; magazine holds 15 short, 12 long or 11 long rifle cartridges. A popular 22-calibre gun as illustrated. Price... **24.50**

03-811. Stevens No. 70 Visible Loading 22-Calibre Rifle, 20-inch round barrel with pump action; case-hardened frame and varnished stock and fore-end. 22-calibre only. Price... **16.75**

Remington 22 Repeater



02-848. Our Improved Decoy Ducks are made of solid cedar; have glass eyes. State if mallards, blue bills, red heads, black ducks or whistlers are required. Each... **1.00**

02-846. Allen's Patent Duck Call, as illustrated. Price... **85c**

02-847. Hunting Knife, English make; 6-inch Sheffield steel blade; strong, well-finished handle; leather sheath. Price... **1.95**

02-845. Cleaning Rod for 12-gauge shot guns, with wool swab, steel wire brush and wiper; holder is take-down style. Price... **45c**

02-844. Shot Gun Cover, khaki waterproof duck, bound edges; leather handle. For 30-inch barrel guns. As illustrated. Price... **1.25**

02-844. Shot Gun Cover, khaki waterproof duck, bound edges; leather handle; leather reinforced at muzzle and action. For 30-in. barrel guns only. Price... **2.50**

02-841. Rifle Cover, khaki waterproof duck; bound edges; leather handle. Price... **1.25**

02-842. Rifle Cover, as illustrated, leather muzzle and action; sling strap. Price... **2.50**

Be sure to state if for 20-in. or 26-in. barrel rifle

03-840. Dominion 22 Long Rifle Leamok Super-accurate Rim Fire Cartridges; accurate and popular. Per 100... **65c**

03-840. 22 Long Rifle Leamok for Ground Hogs. Per 100... **65c**

03-853. 410-Gauge Paper Shot Shells: 4, 5, 6 shot. Box of 25... **90c**

Gun Cleaners

02-845. 3-in-1 Oil, a splendid lubricant for gun barrels. Use a little after every day's shooting; 3-oz. combination tin and oiler. Price... **30c**

02-851. Nimrod Gun Grease and rust repeller. Tube... **20c**

02-852. Nimrod Rust-Remover. Tube... **20c**

Box of 25 **1.00**

Box of 3.95 100

Eatonia

A SURE SIGN OF OUTSTANDING VALUE

Improved EATONIA Shells

03-815. This season the EATONIA Shell should be more popular than ever with sportsmen, as the quality is even better than in former years. It has a high brass base, steel reinforced, primed with one of the latest and most up-to-date smokeless powder primers in battery pocket; has a strong head and shell; loaded with chilled shot; wet-proof case; loaded with Dupont smokeless powder. 12 gauge standard load. 3 1/4 drms. powder. 1 1/4 ozs. shot. Size of shot 1, 3, 4, 5, 6, 7, B.B. Per box of 25... **1.00**

Per 100... **3.95**

03-816. Some shooters prefer a heavier load than the standard. We can supply the EATONIA Shell in a heavy load, 3 1/2 drms powder, 1 1/2 ozs. shot in the same sizes of shot as stated above. Per box of 25... **1.10**

Per 100... **4.25**



Standard Sporting Ammunition at Attractive Prices

Sporting Cartridges, Dominion Cartridge make.

Smokeless Powder

03-817. 303 Savage. Box of 20. Price... **1.50**

03-817. 303 British. Box of 20. Price... **1.90**

03-818. 30/30 Winchester, Marlin or Savage. Box of 20. Price... **1.50**

03-819. 32 Winchester, Marlin or Savage. Box of 20. Price... **1.50**

03-820. 32/40 Winchester, Marlin or Savage. Box of 20. Price... **1.30**

03-821. 35/55 Winchester, Marlin or Savage. Box of 20. Price... **1.60**

03-822. 250/3000 Savage. Box of 20. Price... **1.70**

03-823. 44/40 Winchester, Marlin or Savage. Box of 50. Price... **2.40**

03-824. 38/40 Winchester, Marlin or Savage. Box of 50. Price... **2.40**

03-825. 30 Remington. Box of 20. Price... **1.55**

03-826. 32 Remington. Box of 20. Price... **1.55**

03-827. 35 Remington. Box of 20. Price... **1.70**

High Speed Cartridges

03-835. 25/20 Winchester, Marlin or Savage. Box of 50. Price... **2.10**

03-836. 32 Remington. Box of 20. Price... **1.85**

Black Powder

03-828. 38/55 Winchester, Marlin or Savage. Box of 20. Price... **1.30**

03-829. 38/40 Winchester, Marlin or Savage. Box of 50. Price... **1.90**

Rim Fire Metallics

03-832. 22 Short Lesny K. Price, per 100... **3.50**

03-833. 25 Stevens Faces: Black. Price, per 50... fur-bearing... **3.50**

03-834. 32 Long Blaccoon, Cor. Price, per 50... from centre. Dozen **3.50**

Ammunition Cannot be Shipped by Mail



Very Convenient

02-850. Shell Waterproof Khaki Vest, 6 pockets of various sizes; ventilated gussets under arms; a roomy weatherproof coat made to stand lots of wear and tear. Sizes 36, 38, 40, 42, 44. Price... **5.95**

02-853. Hunting Coat, similar to above, but double style. Sizes 36, 38, 40, 42, 44. Price... **7.95**

"Kanadian Kamper" Khaki Breeches

02-851. These Khaki Breeches are ideal for hunting, fishing, etc. They are made from Wood's Kamper Duck, a hard-wearing material that will give good service. Have double seats and fronts. Sizes 34, 36, 38, 40. Price... **4.75**

SKATES!



695 Professional Hockey Outfit for Men—Skates and Boots

02-600 Boots are Men's Mule No. 1 Professional Hockey style, with tan leather vamps and facings, reinforced with heavy cotton webbing, which prevents stretch and also protects the ankle; solid toes and thick felt tongues, McKay soles. The skates are our EATONIA Hockey Tubes, in aluminum finish. Skates riveted to boots. Sizes of boots 6½ to 9. Price of outfit... **6.95**

2.95

OUR EATONIA HOCKEY TUBE SKATE

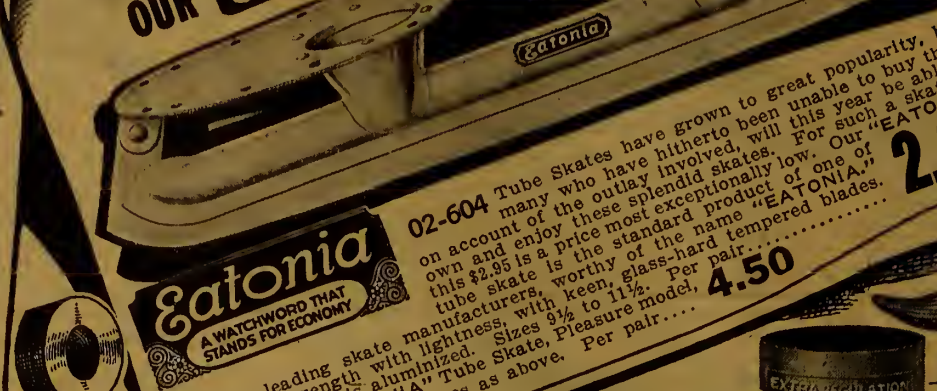

Eatonia
A WATCHWORD THAT STANDS FOR ECONOMY

Canada's leading skate manufacturer with wonderful strength and lightness. The whole skate is aluminum. Our "EATONIA" Tube Skate, Pleasure model, nickel-plated. Sizes as above. Per pair... **4.50**

02-604 Tube Skates have grown to great popularity, but many who have hitherto been unable to buy them own and enjoy these splendid skates. For such a skate as this \$2.95 is a price most exceptionally low. Our "EATONIA" tube skate is the standard product of one of the best tube skate manufacturers, with keen, glass-hard tempered blades. Sizes 9½ to 11½. Per pair... **2.95**

02-639. Adhesive Tapa, for binding and strengthening hockey sticks. 2-oz. roll... **10c**

02-642. Leather Supports strong and well made. A real help for those troubled with weak ankles. Per pair... **35c**

02-612. Hockey Pucks Juvenile, 2¼ x ¾ in... **10c**
02-613. Regulation, 3x1 in. **15c**
02-614. Extra Regulation, 3 x 1 in... **25c**



All-Wool Hockey Stockings
High-grade ribbed all-wool, long enough to come up well over knee, 2½-inch alternate stripe. Pr. **1.75**
02-615. Blue and White.
02-616. Black and Orange.
02-617. Cardinal and Black.
02-635. Skata Straps, strong leather, about 20 ins. long. Pair. **15c**
02-636. Same, 30 ins. long. Pair... **25c**

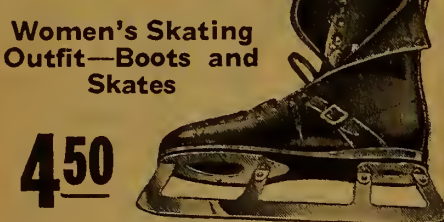

4.50

02-601. A neat-looking Skating Boot for women in black box kip, with inside ankle supports, solid toe, easy-fitting, the skates are our women's Sport skate described elsewhere on this page. Skates are riveted to boots. Sizes of boots, 2½ to 7. Price, per outfit... **4.50**



Marvel
Big Value in Skates
02-605. Marvel Skates. A big value in a nickel-plated blade, general-purpose skate, strong enough for adults as well as children; smart-looking and always popular. Sizes 8 ins. to 10½ ins. only. Price, per pair... **95c**

02-606. Athletic Skates. A great favorite for many years. Strongly made and bracketed at heel, toe and ball of foot, double-end style, nickel-plated blade. A sterling value at the low price we ask. Sizes 9 to 11 ins. Price, pair... **1.25**

02-607. The Sport. A low-priced skate of real merit for women; blades are of Sheffield cast steel in up-to-date design. Blade is nickel-plated on copper, frosted toe and heel plates, bracketed at ball of foot and heel. Sizes 8 ins. to 10½ ins. Price, pair... **1.45**



Girl's Skating Outfit—Boots and Skates

3.45

02-603. Girls will like these comfortably fitting Skating Boots of black box kip with inside ankle supports, fitted with good quality nickel-plated skates, riveted to boots. Sizes of boots 11, 12, 13, 1, 2. Outfit... **3.45**



Boy's Skating Outfit—Boots and Skates

3.60

02-603. A strong, sturdy outfit for the boy. Boots are made of black split leather, with hard toe; trimmed in pearl grey leather; inside ankle support, padded tongue; fitted with nickel-plated skates riveted to boots. Sizes 1, 2, 3, 4, 5. Price, per outfit. **3.60**



02-610. Olympia Hockey Tubes as used by the World's Champion Canadian Olympic Team. Finest material and workmanship. Aluminum finish. Sizes 10, 10½, 11, 11½. **5.00**

How to Order Skates
Do not order skates by number. To avoid mistakes it is necessary to give the length of boot in inches. The length of the various skates as listed on this page does not mean the length of runners, but length of top plates on which shoe rests. Follow instructions carefully and you will get a correct fit.

02-623. All felt Shin-Guard, from ankle to top of knee. The shin is also protected by cane strips leather covered. Per pair... **1.45**



Child's Bob Skates
02-611. Bob Skates for the children. Double runners of polished steel, adjustable from 6 ins. to 7½ ins. Straps included. Per pair... **39c**



02-620. Roll Style Knee Pads. Woven elastic bandages top and bottom, filled with curled hair, rexine binding. Per pair... **1.65**
02-622. Athlete's Knee Pads, woven elastic with white felt straps, as illustrated. Favorite with rough hockey players. Per pair... **35c**
02-621. Elbow Pads, similar construction to 02-620, but for elbows. Per pair... **1.35**



02-642. Fibre Shin Guards, with felt knee pad, as illustrated. Inside braces. Per pair... **1.00**
02-663. Same quality Guards, but without knee pad. Pair. **75c**
02-624. "Stop-Sure" Hockey Goalkeepers' Leg Guards, with extra rib down both sides; good flat front surface; leather-covered; strong white duck lined; length 28 ins. Leather straps and buckle fasteners. Per pair **9.50**
02-625. Junior Size Goalkeepers' Pads, strong and well made. Covered in strong duck. Price... **4.85**



Steel Ankle Supports
For weak ankles you need these Supports. Used by many skaters and hockey players. Blue oxidized finish. Per pair... **1.00**
02-626. Men's.
02-628. Children's.

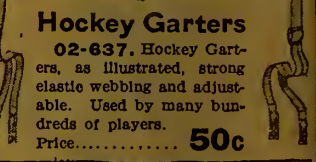

Hockey Garters
02-637. Hockey Garters, as illustrated, strong elastic webbing and adjustable. Used by many hundreds of players. Price... **50c**



Hockey Pants
02-618. High-grade Hockey Pants, heavy duck, felt and cane padded, giving light, durable, yet ample protection; well stitched seams, laced front, belt loops. Sizes 32 to 40. Per pair... **1.95**
02-619. Padded Hockey Pants, similar to above, but without cane padding. Sizes 32 to 40. Pair... **1.65**

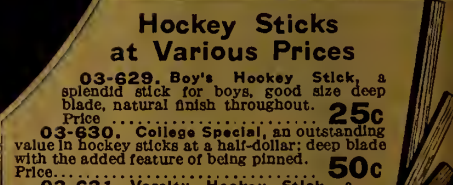

Hockey Sticks at Various Prices
03-629. Boy's Hockey Stick, a splendid stick for boys, good size deep blade, natural finish throughout. Price... **25c**
03-630. College Special, an outstanding value in hockey sticks at a half-dollar; deep blade with the added feature of being plinned. Price... **50c**
03-631. Variety Hockey Stick, a good quality stick of air-seasoned timber, selected stock; good shape, plinned blade. Price... **75c**
03-632. "Championship," a high-grade stick of specially selected air-seasoned timber, plinned blade. A big dollar value. Price... **1.00**
03-633. "Sharpshooter," a hand-made stick, grained air-seasoned second growth rock elm, plinned blade. Price... **1.25**
03-634. 3-Piece Goalkeeper's Stick, a strong, well-made stick. Price... **1.25**



Skis for All Ages

Our Skis are Carefully made of Selected Quality Ash

6 1/2 ft. Ash Skis **3.95** per pair

Skiing has made rapid strides in this country in the last few years, and has become one of the great winter sports; but to enjoy the exercise and the thrills it gives it is necessary to have proper equipment. Below are listed the most popular sizes for all ages:

High-grade Ash Skis, No. 1 straight grain Northern White Ash, waterproof-varnished natural finish, fine selected stock, rubber treads.

03-713, 6 1/2 ft. length. Pair..... 6.50
 03-714, 7 ft. length. Pair..... 7.25
 03-715, 7 1/2 ft. length. Pair..... 7.95

Good quality, strong reliable Ash Skis made from selected stock; will give splendid service; fitted with rubber tread. State choice of natural or mahogany finish.

03-073, 6 1/2 ft. length. Pair..... 3.95
 03-074, 7 ft. length. Pair..... 4.25
 03-075, 7 1/2 ft. length. Pair..... 4.75

03-716, Children's Skis, made from selected hardwood, natural finish; 5 ft. size only. Pair... **1.95**

03-717, Bamboo Ski Poles, with 7-inch disc; fitted with leather straps and leather hand thong; about 4 ft. Price, each... **1.25**

03-718, Bamboo Ski Poles, for children, similar in construction to 03-717 but lighter and smaller. Price... **95c**

02-721, Hagen Hultfelt pattern leather Ski Harness; one of the best and simplest. Price, per pair... **1.65**

02-720, Ski Harness suitable for children's Skis; all leather; adjustable. Price, per pair... **65c**

ORDER EARLY for Christmas



All-Wool Toques

These splendid Toques come in three effective color combinations.

02-740, Royal Blue, with White trimmings. Price... **85c**
 02-741, Black with Orange trimmings. Price... **85c**
 02-742, Cardinal with Black trimmings. Price... **85c**

The Favorite

02-739, All-white Wool Sweaters with the popular shawl collar. Greatly in demand for snowshoeing, skiing, tobogganing and other out-door sports. Suitable for both men and women; closely knit, hand-finished. Sizes 34 to 42. Price... **4.75**



Strong, Comfortable Gymnasium Pants

02-746, Gymnasium Pants, strongly made of good quality Middy Twill; have elastic tops and well-sewn seams. Sizes 32 to 40. Price... **65c**

In medium weight Sizes 32 to 40... **65c**
 02-748, All-wool, Sleeveless Gym Jerseys, cream color with maroon band around chest. Sizes 32 to 40 **1.35**

Sleeveless Gym Jerseys

02-747, Gym Jerseys of White cotton **65c**

02-744, Solid Black body, Orange cuffs, skirt and neck. Price... **3.95**
 02-745, Solid Cardinal body, Black cuffs, skirt and neck... **3.95**

Well-Made, Strongly-Braced Toboggans

High-grade Toboggans, made from specially selected lumber, uniform in coloring and thickness, strongly braced with broad cross sections; varnished hood and white cotton hand ropes. All Toboggans 7-slat except the 4 ft. size which is 6-slat. trucks.

Snow Bird, with Plain Runners. 03-707, 4 ft. length. **3.00**
 Price...
 03-708, 6 ft. length. **4.50**
 Price...
 03-709, 8 ft. length. **5.75**
 Price...
 Snow Queen, Half-round Wood Runners. 03-710, 6 ft. length. Price... **6.50**
 03-711, 8 ft. length. Price... **8.45**
 03-712, 10 ft. length. Price... **10.50**

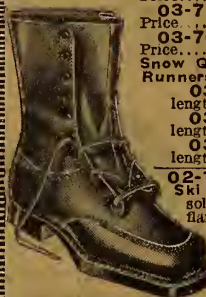

02-749, Palmer's High-Grade Ski Boots for Men. Double welt sole, special shaped toe and flared heel keep harness in position. Sizes 6, 7, 8, 9. **7.50**
 02-074, Women's Ski Boots. Similar quality and style as 02-749, fleece lined. Sizes 4, 5, 6, 7. Price **6.75**

Dependable Snowshoes

High-grade Snowshoes, selected ash frames bent by hand, strung with genuine babiche, double bound. Reliable Shoes which will give excellent service.

03-700, Boys' and Misses' style. Size 10 x 33 ins. Price, per pair... **2.25**
 03-701, Women's style. Size 11 x 36 ins. Price, per pair... **2.65**
 03-702, Youth's style. Size 12 x 42 ins. Price, per pair... **3.25**
 03-703, Men's standard size 14 x 42 ins. Price, per pair... **3.75**

03-704, Sbantymen's style. Size 16 x 42 ins. Price, per pair... **4.25**
 03-705, Guaranteed Non-Sags. Size 16 x 42 ins. Price, per pair... **6.50**



02-706, Snowshoe Harness. All rawhide leather, pliable and adjustable. Price, per pair... **45c**



02-731, Striking Bag, full size; English make; selected leather, 6-panel, double-end with cords, straps and cleats and bladder. Price... **5.75**

02-730, Pear Shape Striking Bag, English make; selected leather; 6-panel; welted seams. A strongly made, fast bag in this popular style. Complete with bladder. Price... **3.95**



02-732, National Basketball, 8 panels; guaranteed hand sewn; made from selected leather; full size. Complete with bladder. Price... **6.50**



02-733, Marvel Football; grain leather; 8 panels. No. 5 size. With bladder **2.00**
 02-073, Same in No. 3 Boys' size. With bladder **1.50**



02-735, Bladder, No. 3 size for Boys' Football. Price... **35c**
 02-736, No. 5 size for Men's Football... **50c**
 02-737, No. 6 size for Striking Bags... **75c**
 02-037, No. 6. Bladder for Basketball... **75c**
 02-738, No. 7 size for Pear shape Striking Bags... **95c**

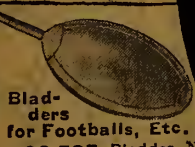

02-734, Rugby Football, good quality English pebble-grained leather, full size and correct shape. With bladder... **2.95**

02-749, Dumbbells, hardwood (not illustrated). 1-lb. Price, per pair... **75c**
 1 1/2-lb. Price, per pair... **85c**

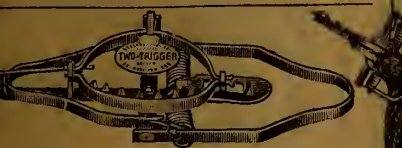

02-750, Two-trigger Game Traps, 100 per cent efficient and well worth the little extra initial cost. Really two traps in one; the inner catches by the leg, while the outer gets the grip that kills him or holds him there. Suitable for mink, muskrat, marten, skunk, coon and possum, etc. Each **55c** Per dozen... **6.35**



02-754, No. 2. Spread of jaws 4 1/4 ins. Each **55c** Dozen... **6.00**
 02-755, No. 3. Spread of jaws, 5 1/4 ins. Each **85c** Dozen... **9.75**
 02-756, No. 4. Spread of jaws 5 1/2 ins. Each **1.00** Dozen... **11.75**



Victor Traps, favorably known to all trappers.
 02-751, No. 0. Spread of jaws 3 1/4 ins. For house rat or gopher. Each... **17c** Dozen... **1.95**

02-752, No. 1. Spread of jaws 4 ins. For muskrat, etc. Each **22c** Dozen... **2.50**
 02-753, No. 1 1/2. Spread of jaws 4 1/2 ins. For mink, muskrat, marten, skunk, etc. Each... **37c** Dozen... **4.40**

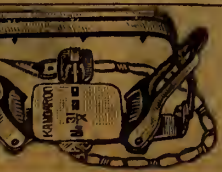

02-757, Popular Coil Spring Trap; a most compact trap, easy to set and conceal, rust-proof coil springs, pan, when tripped, drops to trap bottom, affording the limit of leg grip; all steel; easy to carry with chain ring and staple; spread of jaws 4 ins. Suitable for muskrat and other small animals. Each... **18c** Dozen... **1.98**

TRAPS!



02-760, 115X Triple Clutch Trap; has wonderful holding power; once in, animal cannot get its foot out; pull proof and gnaw proof. Spread of jaws 4 1/2 ins. With chain. Each **35c** Dozen... **4.15**

02-759, Wolf and Beaver Traps, self-contained, no outside springs. Husky, rugged and well built; heavy, wrought-steel jaw with triple set of teeth and strong flat link steel chain. Spread of jaws 6 1/2 ins. Also suitable for otter and lynx. Each **1.75** Dozen... **19.75**



Double Frame Jaw Traps make doubly sure of your catch, that is why they are so popular with the experienced trapper.
 02-761, No. 1 size. Each... **20c** Dozen... **2.25**
 02-762, No. 1 1/2 size. Each... **40c** Dozen... **4.50**



02-758, Double Spring Coil Spring Trap, with spread of jaws 4 1/2 ins. A very reliable trap, setting in small spaces, suitable for all small fur-bearing animals, including raccoon. Correctly swivelled from centre. Each **30c** Dozen... **3.50**



02-728, Indoor Baseball Bat; a high-grade, well-balanced and well-finished bat, made from selected lumber, varnished, natural finish... **75c**



02-726, Roller Skates, double ball-bearing wheels; rubber cushioned; nickel finish; leather straps. For Boys... **2.95**
 02-727, For Girls... **2.95**

02-763, To encourage trapping we have made up a set which will catch and hold all the smaller fur harvesters found on the farm. Contains: 1 No. 0 Triumph; 1 No. 1 1/2 Triumph; 3 No. 1 Triumph; 1 No. 1 Kangaroo; 1 Skinning Gambrel; 1 Trapping Booklet. Packed in cloth bag. Complete... **1.65**

ARTICLES THAT ARE INDISPENSABLE AROUND THE HOME



613-139. Steam Cooker; one or all compartments may be used at once. Made of heavy sheet tin; whistle tells when water is low. Height 17 ins., diameter 9 1/2 ins., copper bottom **2.85**



613-155. Japanned Crumb Tray, 8 ins. long; brush good fibre, 11 ins. long. Pearl grey, **80c**



613-245. "Clean-cut" Tin Jelly Cake Tin. A great convenience at a trifling expenditure. Size 9 x 1 inch..... **15c**



13-163. Grey enamel Tin Bread Box, with roll-back opening. Nicely edged with gold; 19 1/2 ins. long, 10 3/4 ins. high and 10 1/2 ins. wide. Price..... **1.85**



613-184. Tin Milk Strainer, 9 1/2 ins. across top; fine wire strainer.. **25c**
613-157. Japanned Dust Pen, with hood. Price..... **25c**



12-461. Metal Mandrels, for mending tin, graniteware, aluminum cooking utensils, rubber goods. Sufficient in set to mend 12 articles. Full directions. Price..... **25c**



613-158. Steel Spiders, cool handles, No. 7 size... Each **45c**
No. 8 size... Each **50c**
No. 9 size... Each **57c**
613-212. Bright Tin Pot Covers, with wire handles, seamless: 7 1/2 ins. **8c**
8 ins. **9c**
8 9/16 ins. **10c**
10 ins. **11c**
10 1/2 ins. **13c**
11 1/2 ins. **16c**



613-137. Tin Dish Pen, two strong wire handles; 7 quarts, **35c**; 10 quarts, 15 1/2 x 6 1/2 ins., **40c**; 17 quarts, 16 1/2 x 8 1/2 ins., **60c**.
613-165. Tin Colander, size across top 9 1/2 ins. Conveniently placed handles..... **23c**



Set of Animal Cake Cutters

613-203. Noah's Ark Animal Cake Cutters, made of heavy bright tin. Strong and durable. Set consists of nine designs: Lion, Horse, Pig, Duck, Bird, Chicken, Dog, Rabbit and Cat. Comes complete in box. Special value. Price **53c**



613-161. Ansel Cake Tins, retinned, 8 1/2 ins., **33c**; 9 1/2 ins., **38c**.
613-162. Tin Covered Pails, 1 1/2 pints. .. **17c**
1 1/4 quarts... **22c**
3 quarts..... **28c**

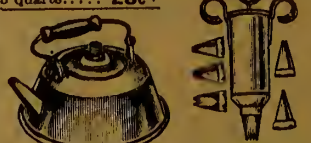

613-163. Tin Tea Kettle, 8 1/2 ins. across. Height 8 ins. Price..... **35c**
12-105. Icing Syringe Set, heavy block tin, with six different tubes. Complete.. **1.00**



613-141. Sanitary Tin Lunch Box; has tea compartment, drinking cup and pie tray, 9 x 6 ins. Price **75c**



613-199. Tin Lunch Box, japanned brown; screw top glass container for tea, etc.; 8 x 5 x 6 ins... **55c**

Bread Mixer Well Made



335

13-203. The Universal Bread Mixer kneads thoroughly and evenly in one-third of the time it takes by hand. Pall is heavy tin; fittings are substantial metal; easily kept clean. 4-loaf size. Price..... **3.35**
8-loaf size. Price..... **4.35**
13-204. The Canuck Bread Mixer. 4-loaf size. Price..... **3.15**
8-loaf size. Price..... **4.00**

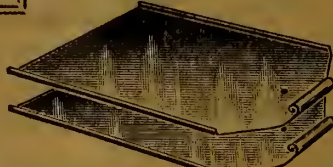

613-276. Cookie Bakers of black sheet iron. A great help in baking. Each pan holds sixteen 3 1/2 inch cookies. Sold in sets of two pans, each pan measures 13 x 15 ins. Per pair..... **90c**



613-144. Tin Flour Sifter, about 4 1/2 ins. across top, 6 ins. high; rotary handle, fine wire mesh.. **27c**



613-277. Strong Galvanized Oil Can. Squat shape. 1 gallon size... **60c**



613-153. Tin Derry Pails; 7 quarts, **57c**; 10 quarts, **67c**; 12 quarts, **75c**



613-151. Tin Water Pails, 4 quarts, **25c**; 6 1/2 quarts, **35c**; 9 1/2 quarts, **40c**

NICKEL PLATED



613-169. Nickel-plated Tea Kettles. Heavy copper bodies, bottoms and covers: No. 8 size, 9 1/2 x 7 1/2 ins. Price..... **2.15**
No. 9 size, 10 1/2 x 8 1/2 ins. Price... **2.35**



613-171. Tea or Coffee Pot of nickel-plated copper, tinned inside. Holds about 7 cups; 8 1/2 x 8 1/2 ins. Price..... **1.50**



613-200. Tea Pot, heavy copper, nickel-plated, seamless, one piece body. Ebonized handles and tight-fitting lid. A very good value. About 8-cup size. Price..... **3.25**



613-255. Biscuit Pan, tin cups rounded, measure 3 1/4 ins. 12 cups to frame. Price. **50c**
8 cups to frame. Price. **33c**
6 cups to frame. Price. **25c**



613-198. Tin Cake Pans; 3-inch cups, 8-cup size; 14 1/2 x 7 1/2 ins. Price.. **35c**
12-cup size, 14 1/2 x 11 ins. Price..... **45c**



613-152. Gem Tin, 12 cups on frame, nicely moulded. Cups are 2 ins. in diameter. Price. **37c**



613-135. Tin Oil Can, 1 Imperial gallon. Price .. **50c**



613-147. Galvanized Iron Water Pails, with red stripe trim: 8 quarts.. **40c**
10 1/2 quarts.. **45c**
13 quarts.. **55c**



12-181. Handy Sterno Sheet Steel Folding Stove and one can of Sterno Canned Heat, for campers, picnics, or for use in the sick room, etc. Complete outfit. Price..... **28c**



613-142. Chamber Pail, galvanized iron, 10 1/2 ins. diameter, 10 1/2 ins. high. Price. **1.05**



13-158. Oil Waste Can. Hot galvanized iron, self-closing spring cover. Decorated with red bands. 11 1/2 ins. wide, stands 16 1/2 in. from floor. Price... **1.65**

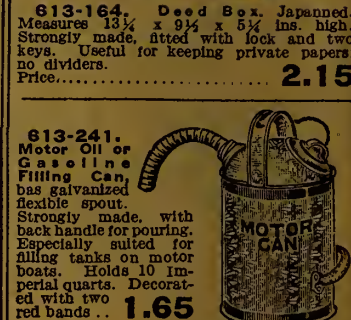

613-241. Motor Oil or Gasoline Filling Can, has galvanized flexible spout. Strongly made, with back handle for pouring. Especially suited for filling tanks on motor boats. Holds 10 Imperial quarts. Decorated with two red bands.. **1.65**



613-154. Imperial Measure Tin. Government stamped 1/2 pint, **60c**; 1 pint, **75c**; 1 quart, **90c**; 1/2 gallon... **1.20**; 1 gallon... **1.40**



613-166. Tin Plate Plates; 9-inch, **7c**; 10-inch, **9c**; 11-inch, **12c**.

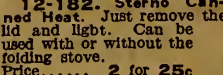

12-182. Sterno Canned Heat. Just remove the lid and light. Can be used with or without the folding stove. Price..... **2 for 25c**



613-204. Fruit or Vegetable Press. Size of cup 3 1/2 x 3 1/2 ins.. **60c**



613-167. One gallon size oblong shape Syrup Can. Height 11 1/2 ins., width 4 ins., length 6 1/2 ins. Price..... **26c**



13-537. The "Never-fall" Pump Oil Can. A couple of strokes of the pump and the oil flows freely until shut off. Made of strong galvanized iron sheets, full Imperial 5-gallon size; ball handle and wood grip... **1.85**

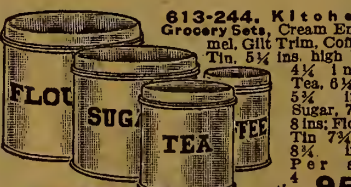

613-244. Kitchen Grocery Sets, Cream Enamel, Gilt Trim, Coffee Tin, 5 1/2 ins. high by 4 1/2 ins.; Tea, 6 1/2 x 5 1/2 ins.; Sugar, 7 x 8 ins.; Flour Tin, 7 1/2 x 8 1/2 ins. Per set, 4 tins. **95c**

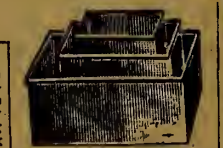

613-150. Tin Cake Set, 3 in set. Large size, 8 ins. Round set..... **35c**
Square set..... **60c**

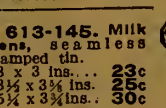

613-145. Milk Pans, seamless stamped tin. 13 x 3 ins... **23c**
13 1/2 x 3 1/2 ins. **25c**
15 1/2 x 3 1/2 ins. **30c**



613-156. Tin Pudding Pans; 9 x 12 ins. Price **18c**
10 x 14 ins. Price **22c**
11 x 15 ins. Price **27c**
12 x 17 ins. Price **30c**



613-242. Radiator Filling Can, galvanized, strongly made with back handle. Capacity 10 Imperial quarts. Decorated with two red bands. Price... **1.25**



13-147. Oil Can, holds five Imperial gallons; large screw top; tap at proper angle to permit easy pouring without waste. Strongly made of heavy galvanized sheets... **1.60**

GRANITEWARE



613-124. Pearl-Grey Granite Straight Deep Saucepan; tin covers.
1 quart 48c 3½ quarts 80c
1½ quarts 55c 4½ quarts 1.00
2½ quarts 68c 6½ quarts 1.16



613-116. Pearl-Grey Granite Bed-room Pitcher; 3½ quarts.
Price..... **1.10**



613-107. Pearl-Grey Granite Saucepan; sizes:
5½ x 2½ ins. 25c
7½ x 3½ ins. 30c
8½ x 3½ ins. 40c
10 x 4½ ins. 45c



613-112. Pearl-Grey Granite Kitchen Bowls are economical and durable.
6-in. size 22c 7-in. size 25c
8-in. size..... 33c



613-109. Pearl-Grey Granite Tea Kettles, pilt or flat bottom. Capacity 5 and 6 quarts. State choice when ordering.
Size 8. Price **1.40** Size 9. Price **1.70**



613-211. Pearl-Grey Granite Tea or Coffee Pot, with granite cover.
1 quart..... 75c
1½ quarts..... 85c
2 quarts..... 90c



613-105. Pearl-Grey Granite London Kettles, tin cover.
3 quarts, 8½ x 4½ ins. 65c
5 quarts, 9½ x 5½ ins. 87c
6½ quarts, 10½ x 6½ ins. 1.00
8 quarts, 11½ x 6½ ins. 1.35
12 quarts, 12½ x 7½ ins. 1.75

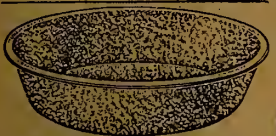

613-104. Pearl-Grey Granite Seamless Milk Pans.
13½ x 3 ins. 50c
14 x 3 ins. 60c
15 x 3½ ins. 68c



613-133. Pearl-Grey Granite Roast Pans, seamless; rounded corners; two handles. No. 8, size 15 x 11 x 2½ ins. deep. 80c
No. 9, size 16½ x 12½ x 2½ ins. deep. Price..... **95c**



613-132. Pearl-Grey Granite Dish Pans.
7 quarts, 14½ x 4½ ins. 75c
9 quarts, 16½ x 5 ins. 90c
11 quarts, 18 x 5 ins. 1.00
14 quarts, 19½ x 5½ ins. 1.30



613-128. Pearl-Grey Granite Fruit Jar Filler; 2-in. tube.
Price..... **25c**

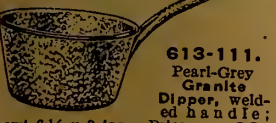

613-111. Pearl-Grey Granite Dipper, welded handle; bowl 6½ x 3 ins. Price..... **33c**



613-185. Pearl-Grey Granite Butter Bowl, light and durable. Not to be used for chopping bowl:
17½ ins. 1.35; 19½ ins. 1.60

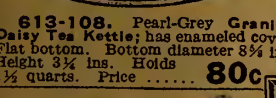

613-108. Pearl-Grey Granite Daisy Tea Kettle; has enameled cover. Flat bottom. Bottom diameter 8½ ins. Height 3½ ins. Holds 1½ quarts. Price..... **80c**



613-106. Pearl-Grey Granite Rice Boilers, with tin covers.
1 quart..... 90c; 1½ qts. 1.10
2½ quarts..... 1.25



613-126. Pearl-Grey Granite Kneading Pan, with tin cover. Size 17½ x 7½ ins. Price..... **1.95**



613-126. Pearl-Grey Granite Chamber, with handle; medium size. Good value. Price..... **65c**



613-117. Pearl-Grey Granite Chamber Pall, with tight-fitting granite cover. Pall is 9½ x 10½ ins. **1.55**



613-102. Pearl-Grey Granite Preserving Kettles.
3 qts. 55c 5½ qts. 70c
7½ qts. 1.05 9 qts. 1.15
15 qts. 2.10



613-103. Pearl-Grey Granite Wash Bowls.
11½ ins. 33c; 12½ ins. 38c; 13½ ins. 48c.

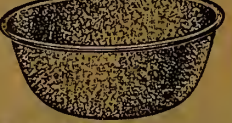

613-285. Grey Granite Double Bollers, tin covers.
2 quart size. Price..... **82c**



613-287. Grey Granite Dish Pan, roll rim. Measures 16½ ins by 5 ins. hlgb. 7 quart size. Price... **62c**

GREY GRANITEWARE LOW-PRICED



Seven-Piece Granite Set

613-300. Set is made of good quality Grey Graniteware, and consists of: One covered Saucepan, 8½ x 5½ ins. hlgb; one covered Potato Pot, with 1 lock handle and strainer spout, 8½ by 5½ ins. high; one Mixing Spoon; two 10-inch Pie Plates; one 17-inch roll rim Dish Pan; one Preserving Kettle, 13 ins. wide by 6 ins. high..... **3.25**



613-281. Grey Granite Potato Pot, Strainer spout, 1 lock handle, tin lid; about 6½ ins. high, 10 ins. wide; holds about 6 quarts. Price **95c**



613-282. Grey Granite Tea Pot, granite cover; 3-pint size. Price... **63c**

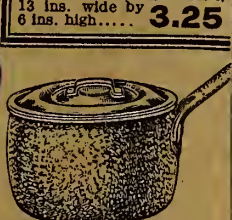

613-284. Grey Granite Covered London Saucepan, tin cover. Capacity 8 pints. Price..... **65c**



613-283. Coffee Pot, 3-pt. size. **63c**



613-286. Grey Granite Tea Kettle, granite cover. Width at bottom 8½ ins. Holds 6 pints. Price..... **93c**



613-288. Grey Granite Covered Roast Pan, size 12 x 8 ins. Price.... **77c**

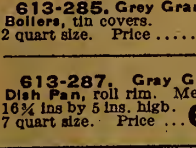

613-219. Blue and White Mottled Granite Basting Spoon, 13 ins. long. Price..... **20c**



613-256. Blue and White Mottled Granite Tea pot, white inside, holds 1½ pints. Price..... **1.20**

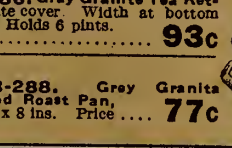

613-253. Blue and White Mottled Granite Pie Plate, white inside, 9 ins. Price..... **27c**

BLUE and WHITE GRANITEWARE



613-258. Blue and White Mottled Granite Convex Kettle, white inside; granite cover; bale handle. Measures 10 ins. by 6½ ins. high. Capacity 7 quarts... **2.05**



613-252. Blue and White Mottled Granite Sea Glass, Deep, Shanty Pie Plates, white inside; 1½ ins. deep, 9½ ins. wide..... **30c**



613-249. Blue and White Mottled Granite Chamber, white inside; cover to match.
1 quart..... 1.40
1½ quarts..... 1.60
2½ quarts..... 2.05



613-248. Blue and White Mottled Granite Preserving Kettles; white inside; 3 qts. 73c; 5½ qts. 98c; 7½ qts. 1.30; 9 qts. 1.60; 15 qts. 2.85.



613-251. Blue and White Mottled Granite Cup and Saucer, white inside **40c**

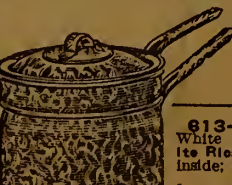

613-254. Blue and White Mottled Granite Savoy Tea Kettle, white inside; flat bottom; nickel-plated oval cover, opening at side; rigid bands with wood grip.
Size 8. Price..... 2.10
Size 9. Price..... 2.45



613-257. Blue and White Mottled Granite Pudding Pans, white inside:
6½ x 2½ ins. 25c
9½ x 3½ ins. 33c
10½ x 3½ ins. 43c



613-250. Blue and White Mottled Granite Straight, Deep Saucepan, white inside; cover to match. 1 qt., 65c; 1½ qts., 78c; 2½ qts., 90c; 3½ qts., 1.10; 4½ qts., 1.40; 6½ qts., 1.60.



613-123. Pearl Grey Granite Gullander, deep style; 8½ ins. high, 4½ ins. deep. Price **53c**



613-196. Pearl-Grey Granite Bean Pot; flanged bright tin cover. Size across rim 7½ x 5½ ins. Price..... **70c**



613-110. Pearl-Grey Granite Pie Plates, 9 ins. wide. Each **20c**; 10½ ins. wide. Each **22c**



613-121. Round Pearl-Grey Granite Roast Pan, 12 x 8 ins. Price... **1.10**

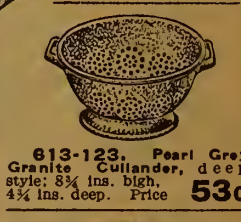

613-180. Pearl-Grey Granite Jelly Cakes Plate, 1½ ins. deep, 9 ins. wide. Each..... **22c**



613-122. Pearl - Grey Granite Soap Dish, to bang up with drainer. 5½ x 4 ins. Price.... **25c**



613-119. Pearl-Grey Granite Water Buckets, oblong shape, 7½ x 11½ x 1½ ins. **38c**; Size 12½ x 9 x 2 ins. **48c**



613-127. Savoy Roast Pan, Pearl-Grey Granite, with sheet iron skirt, to prevent burning by raising roasting surface from direct heat. Size 17½ ins. long, 11½ ins. wide, 7½ ins. deep. Price... **2.15**

ALUMINUMWARE



613-252. Aluminum Tea Pot. Ebonized wood handle; well shaped. Capacity 3 pints.. **1.50**



613-138. Set of Three Aluminum Lipped Saucepans Handy sizes 7 3/4 x 3 3/4 ins., 5 1/2 x 3 ins., 4 1/2 x 2 ins. Set **80c**



613-172. Aluminum Rice Boilers. 2 pints..... **95c**
3 1/2 pints..... **1.20**
6 pints..... **1.45**

613-261. Aluminum Syrup Jug. "no-drip" inner lip, spring cover. 6 ins. high. **60c**

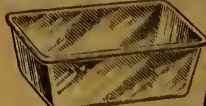

613-264. Aluminum Bread or Cake Tin, measuring 9 1/2 ins. long, 3 1/2 ins. wide, 2 1/4 ins. deep.... **45c**



613-262. Set of Six Nestable Aluminum Cups, making a compact set 3 1/2 ins. high. Aluminum cover holds cups in place. Smallest cup is 3 ins. high by 2 1/4 ins. Per set..... **65c**



613-174. Aluminum Fryer. Will not warp with heat. Quick fryers. **75c**
No. 8. 9 1/2 x 1 1/2 ins. **75c**
No. 9. 10 1/2 x 1 1/2 ins. **90c**

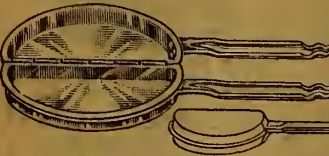

613-263. Aluminum Omelette or Frying Pan, folds in centre, making a covered pan. When opened 10 ins. diameter; closed about 5 x 2 1/2 ins. Price... **1.25**

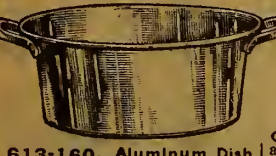

613-160. Aluminum Dish Pan, with handles, deep style; size 14 x 6 ins. Price... **1.15**

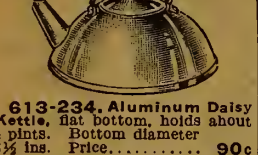

613-234. Aluminum Daisy Kettle, flat bottom, holds about 4 pints. Bottom diameter 8 1/2 ins. Price..... **90c**



613-177. Child's Plate, Cup and Saucer, of aluminum; light, strong, easily cleaned. Per set **38c**



613-295. Aluminum Jelly Moulds, size 3 x 5 ins. Price... **17c**



613-178. Aluminum Covered Potato Pot. Size 10 x 4 1/2 ins. Safety lock handle prevents scalding of hands when draining. Price..... **1.15**



613-289. Paneled Aluminum Covered Saucepan, polished; with cool grip handle. Capacity about 9 pints. Price. **1.60**



613-268. Aluminum Salt and Pepper Shakers in paneled Colonial design. 3 1/2 ins. Pair. **40c**

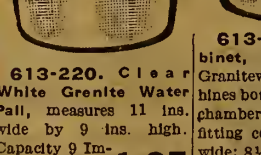

613-220. Clear White Granite Water Pail, measures 11 ins. wide by 9 ins. high. Capacity 9 Imperial quarts.. **1.35**

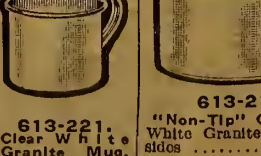

613-215. "Non-Tip" Chamber. White Granite, straight sides..... **90c**



TAG BARGAIN
Roast Pan 219
613-260. Aluminum Covered Roast Pan, very roomy, measuring about 17 ins. long by 11 ins. wide. Polished and attractive in appearance. Riveted handle and lid grip; cover fits well into bottom of pan, retaining heat. Special low price.....



613-224. Aluminum Condiment Set; 1 salt shaker, 1 pepper shaker, and toothpick holder. Per set.. **23c**



613-189. Jelly Plates, aluminum. Size 8 x 1 in. Each. **25c**
Size 9 1/2 x 1 in. Each **30c**



613-148. Aluminum Pie Plates. 9 ins.. **20c** 10 ins. **27c**

Paneled Aluminum



613-293. Paneled Aluminum Potato Pot, lock handle and lipped spout. Size 8 pints, 10 ins. wide, 5 1/2 ins. high. Price. **1.35**

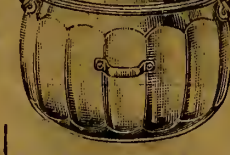

613-292. Paneled Aluminum London Kettle. Capacity 14 pints, 9 1/2 ins. wide, 6 1/2 ins. high.. **1.95**



613-255. Aluminum Tea Kettle in paneled design. Self-locking handle, ebonized wood grip. Highly polished. Capacity 3 Imperial pints. Price..... **1.95**



613-290. Paneled Aluminum Tea Pot, with ebonized wood handle. Holds 2 1/2 Imperial pints. Price..... **1.75**

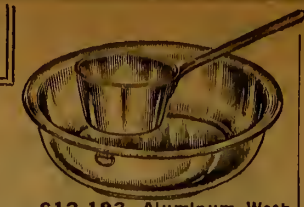

613-183. Aluminum Wash Basin and Dipper. Basin 12 1/2 ins. x 8 1/2 ins. Dipper 1 1/2 pint size. Per set... **1.20**
Basin only..... **80c**
Dipper only..... **50c**



613-181. Aluminum Jelly Moulds. Set of 12, 2 each of 6 different shapes. Set.... **37c**



613-265. Aluminum Angel Cake Tin, 9 1/2 ins. diameter 2 1/4 ins. deep. Price..... **50c**

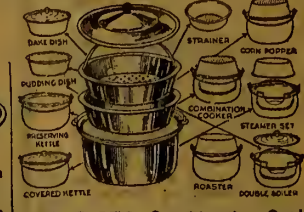

613-273. Combination Cookery Set of three pieces and cover. Illustration shows various utensils that can be made. Inner pieces have removable handles. Outside kettle measures 9 1/2 x 5 1/2 ins., holding 8 Imperial pints.. **1.90**



613-280. Aluminum Coffee Percolator, with insert. Ebonized wood handle, glass percolating top. Capacity 3 Imperial pints.. **1.85**



613-180. Aluminum Pudding Pans. 7 1/2 x 2 1/2 ins..... **20c**
9 x 3 ins..... **33c**
10 x 3 ins. 40c; 11 x 3 1/2 ins. **60c**



613-235. Aluminum Cullender, size across top 9 ins. Price... **65c**



613-113. Aluminum Egg Poacher. Keeps eggs compact **70c**

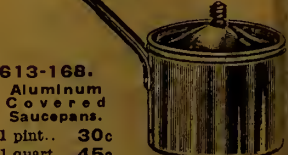

613-168. Aluminum Covered Saucepans. 1 pint.. **30c**
1 quart.. **45c**
1 1/2 quarts.. **70c** 3 quarts.. **85c**

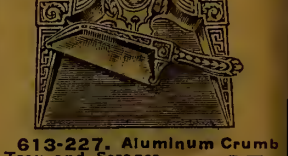

613-227. Aluminum Crumb Tray and Scraper. Nicely finished. Price... **65c**



613-173. Aluminum Pail, light, durable and seamless. Size 11 x 8 ins.... **1.35**

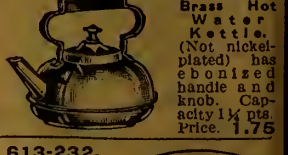

613-230. Brass Hot Water Kettle. (Not nickel-plated.) Has ebonized handle and knob. Capacity 1 1/2 pints. Price. **1.75**



613-232. Brass Cuspidor, heavily nickel-plated. Weighed on bottom to prevent tipping. 7 1/2 ins. across top; 5 1/2 ins. high. Price **1.95**

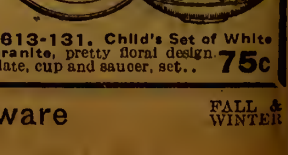

613-131. Child's Set of White Granite, pretty floral design. Plate, cup and saucer, set.. **75c**

Clear White Graniteware



613-209. Clear White Granite Wash Bowl, 13 1/2 ins. Price..... **55c**



613-222. Clear White Granite Dipper, bowl part measuring 6 x 3 ins. Price **55c**

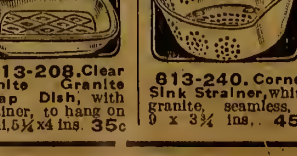

613-208. Clear White Granite Soap Dish, with drain, to hang on wall, 6 1/2 x 4 ins. **35c**



613-236. White Granite Cereal Cooker, saucepan 9 1/2 x 6 ins., inside boiler 7 1/2 x 4 ins. Capacity of inside boiler 4 1/2 pints. Price. **1.85**



613-206. White Granite Chamber. Medium size... **80c**
613-207. Same. Baby Chamber. 7 1/2 ins. at top... **50c**

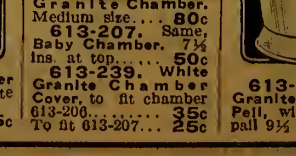

613-213. White Granite Chamber Cover, to fit chamber 613-206... **35c**
To fit 613-207... **25c**



613-205. Clear White Granite Bedroom Pitcher. 3 1/2-quart size. **1.35**



613-206. White Granite Chamber. Medium size... **80c**
613-207. Same. Baby Chamber. 7 1/2 ins. at top... **50c**

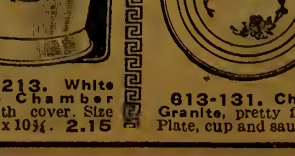

613-213. White Granite Chamber Cover, to fit chamber 613-206... **35c**
To fit 613-207... **25c**

USEFUL ARTICLES FOR EVERY HOME



Platform Scales

13-972. The *Acme* Combination Scoop and Platform Scale has tempered bearings, strong heavy platform, 13 x 10 ins.; beam solid brass graduated in 1/2-ounces and pounds; scoop of heavy tin, 20 x 9 ins. Capacity of scoop is in 1/2-ounces up to 30 lbs., and of platform 240 lbs. Government tested and certified. Very low priced. **14.50**

1450

Serving Tray

12-156. Oval Serving Tray in grained mahogany finish; neat pattern; glass surface, 17 1/4 x 11 1/4 ins.; brassed handles; padded bottom; outside measurements are 13 1/2 x 19 1/2 ins. Specially priced. **1.75**

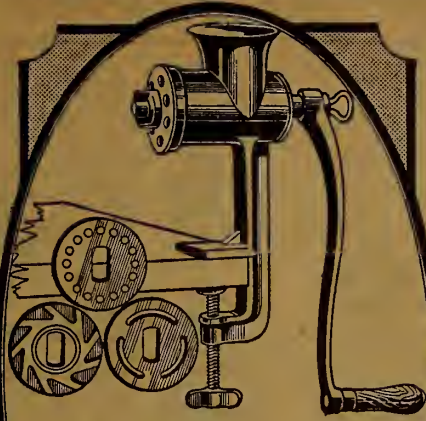

"Perfection" Food Chopper 1.50

12-118. "Perfection" Food Chopper with four cutting plates, for chopping, mincing, etc.; non-rustable; handy home size. **1.50**

Larger Size

12-103. Same Chopper, larger size, with hopper 4 x 4 1/2 ins. Price. **2.75**

Household Scales

13-206. Brass Beam Household Scale. Capacity 1/2-oz. to 25 lbs.; heavy tin scoop; steel pivots accurately ground, hardened and sharpened, making scale very sensitive. Nicely japanned and accurately adjusted. Price... **6.75**



675

Serving Tray

12-157. Oblong Shape Serving Tray in grained mahogany finish; neat pattern; glass surface 17 1/4 x 11 1/4 ins.; brassed handles; padded bottom; outside measurements 13 1/2 x 19 1/2 ins. Extra good value. **1.75**



12-125. Extension Closet Bar for coat hangers. Made of strong retinned tubular metal. Extends from 24 to 54 ins. A wonderfully convenient and tidy arrangement for your clothes. Price. **85c**



12-176. Pepper Rack for the wall, made of hardwood, oak finished; brass side chain; 15 ins. wide; 15 ins. deep. Complete with eyes for hanging. Price **95c**

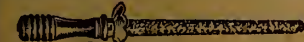

12-159. Heavy Corborundum Sharpening Stone for knives; steel guard; stone 9 ins. long; length over all 13 1/2 ins. Price. **45c**

Fresh-Ground Coffee is Best

12-112. Household Coffee Mill of steel plate, well riveted together and nicely japanned. Long crank makes it very easy to run; fitted with metal receptacle and dust-proof cover for hopper; 4 1/4 ins. square; height to top of screw 6 ins. **1.45**



For Autoists or Picnickers



12-170. Folding nickel-plated stand with container to hold Meta fuel, and covered aluminum pan about 5 1/2 x 1 1/4 ins., with folding handles. (Capacity about 1/2 pint), for heating water, frying eggs, etc. When not in use stand folds inside pan, making a compact kit. Set. **75c**

Meta is a fuel, recently discovered, which will prove a boon to all tourists, autoists, picnickers, campers, in the sick room or any place where hot water or cooking is needed in a hurry.

12-171. Meta Fuel, for use with above outfit comes in solid tablet form, 100 tablets to a package, each tablet burns about four minutes with intense heat, bringing water in pan almost to a boil, making it very economical. Meta is non-explosive, neither does it melt or deteriorate. Sold in packages of 100 tablets only. Per package, 100 tablets. **85c**



12-115. Vegetable Brush, strongly made of stiff fibre bristles on twisted wire frame. Wood handle. Price. **25c**



Wod Mop 1.65

12-150. Foot Scraper and Shoe Cleaner, brush of good stiff fibre bristles, securely fastened in wood block. Screws to verandah or step. Price. **70c**

12-270. This General Purpose "Wod" Mop is very serviceable as a washer, oil or dry mop, or a duster and polisher. Mop head easily taken off for washing; has smooth polished, movable handle. Mop surface 12 x 8 ins. **1.65**

12-271. Extra Cloths for "Wod" Mop. Each. **80c**

GOOD



12-153. Dust Cloth, is chemically treated, picks up and holds dust; wash with hot water and soap, and cloth is again ready for use—no re-treatment. About 7-1/2 inch handle. Price. **45c**



12-141. Benister Brush, 7-inch painted head, assorted fibre bristles; 3 rows tapering to handle. 12-inch block. Price. **35c**



12-134. Durable Scrub Brush, double end; well filled; hollow handle grip; varnished back. Length 10 ins. Price. **30c**



613-143. O'Cedar Mop, for oiled or hardwood floors. Triangular padded frame. Not suitable for waxed floors. **1.25**

613-225. Larger size O'Cedar Mop. **2.00**

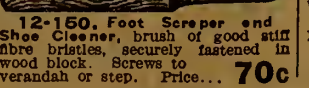

12-143. Shoe Brush, with Dauber, plain hardwood, good fibre bristles, well filled. **20c**

12-144. Extra Shoe Dauber. **80c**



12-186. Stove Brush with hollow hardwood back, strong grip. Well filled, measures about 9 ins. Price. **18c**

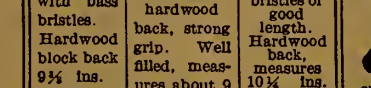

12-185. Scrub Brush, well filled with bass bristles. Hardwood block back 9 1/2 ins. Price. **10c**



12-142. Stove Brush, 9 ins. hollow back, hardwood handle. Pointed ends. **23c**



12-164. Stove Dauber for applying polish. Price. **7c**

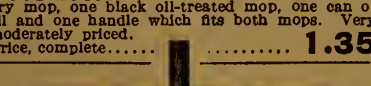

613-118. Triangular Dustless Mop. Gets the dust out of corners; padded frame does not injure furniture. Fine for polished floors. With handle. **1.25**

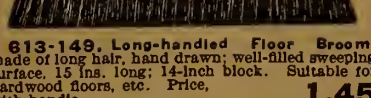

613-149. Long-handled Floor Broom, made of long hair, hand drawn; well-filled sweeping surface, 15 ins. long; 14-inch block. Suitable for hardwood floors, etc. Price. **1.45**



613-278. Floor Broom with fibre bristles, 14-in. block. Extra Special. **89c**

BRUSHES



13-112. Four-String Corn Broom, medium weight, well made and bound, smooth handle. Price. **57c**

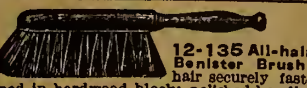

12-135. All-hair Benister Brush; hair securely fastened in hardwood block; polished handle; 8-inch surface; full length 13 1/2 ins. **65c**

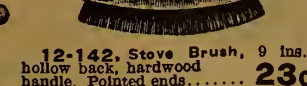

12-142. Stove Brush, 9 ins. hollow back, hardwood handle. Pointed ends. **23c**



12-164. Stove Dauber for applying polish. Price. **7c**

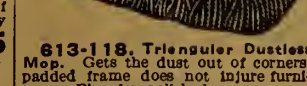

613-118. Triangular Dustless Mop. Gets the dust out of corners; padded frame does not injure furniture. Fine for polished floors. With handle. **1.25**



613-149. Long-handled Floor Broom, made of long hair, hand drawn; well-filled sweeping surface, 15 ins. long; 14-inch block. Suitable for hardwood floors, etc. Price. **1.45**



613-278. Floor Broom with fibre bristles, 14-in. block. Extra Special. **89c**

EXTRA VALUE



12-187. Scrub Brush with white fibre bristles of good length. Hardwood back, measures 10 1/2 ins. Price. **14c**

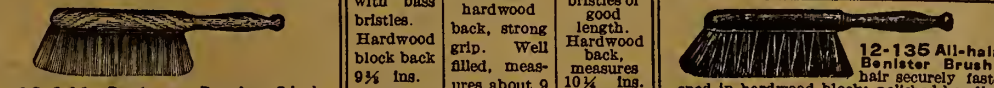

12-186. Stove Brush with hollow hardwood back, strong grip. Well filled, measures about 9 ins. Price. **18c**



12-142. Stove Brush, 9 ins. hollow back, hardwood handle. Pointed ends. **23c**



12-164. Stove Dauber for applying polish. Price. **7c**

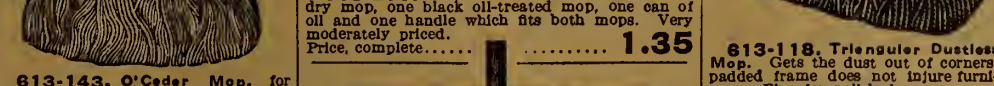

613-118. Triangular Dustless Mop. Gets the dust out of corners; padded frame does not injure furniture. Fine for polished floors. With handle. **1.25**

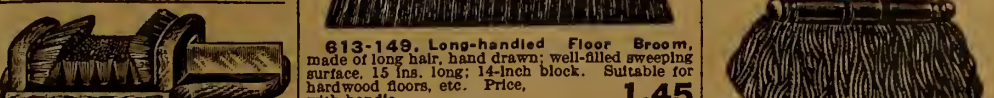

613-149. Long-handled Floor Broom, made of long hair, hand drawn; well-filled sweeping surface, 15 ins. long; 14-inch block. Suitable for hardwood floors, etc. Price. **1.45**



613-278. Floor Broom with fibre bristles, 14-in. block. Extra Special. **89c**



613-210. Heavy Tray, black japanned on pressed steel body. Size 22 x 17 x 1 1/2 ins. deep. **1.50**

Milk Bottle Caps

Sanitary, Water-proof Milk Bottle Caps, waxed on both sides and edges. 12-101. Size 1-26/32 ins., made to fit ACME bottles. 12-102. Size 1-21/32 ins., to fit Ideal and Empire bottles. State size required. Prices as follows: Box of 1,000. **60c**

Box of 5,000. **3.00**

Box of 10,000. **5.40**



13-210. "Humpty Dumpty" Egg Crate of wood, cardboard divisions. Holds 12 doz. **57c**

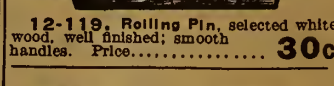

12-119. Rolling Pin, selected white wood, well finished; smooth handles. Price. **30c**



12-154. Chair Seats of strong-wearing black cloth material resembling leather; padded and attached to wood frame. Square style. Size 14 x 14 x 12 ins. Easy to attach. Gives a new lease of life to that comfortable old chair of yours. Each. **85c**

A Very Useful Mop

12-188. Mop Stick with head of white cotton yarn, fitted to wooden handle, 45 ins. long. Price. **35c**

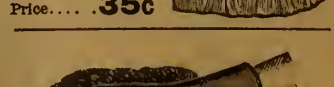

12-177. Chemically-treated Hand Duster, with cuff protector extending up the arm. The black cotton yarn is treated, and collects dirt readily, but neither smears or soils. Can be washed without injury. Price. **75c**

ITEMS THAT ARE HANDY

12-285. All Metal Steak Pounder. **10c**

12-335. Peerless Can Opener. Price.. **12c**

12-229. Combination Parer, Corer and Flah Scaler. Price..... **7c**

12-224. Combined Can and Bottle Opener. Price..... **8c**

12-433. Steak Pounder **35c**

12-415. Combination Can Opener, Cap Lifter and Bottle Opener. Opens square or round cans; Corkscrew In-handle. 10 1/2 ins. Price..... **27c**

12-414. Combination Apple Corer, Parer, Vegetable Knife... **15c**

12-318. Strong Steel Paring Knife, riveted, hardwood handle..... **15c**

12-327. Paring Knife. Price..... **8c**

12-495. Aluminum Cake or Egg Lifter; perforated and grooved. Price..... **10c**

12-488. Bristle Brush on twisted wire for cleaning jars, etc., wood handle. Price..... **15c**

12-279. Strong three-pronged Fork. Ebonized wood handle. 12-inch size. Price **12c**

12-331. Mixing Spoon. Price... **10c**

12-437. Retinned Ladle. Price..... **23c**

12-296. Wood Mixing Spoon, about 20 ins. long. **20c**

12-382. White Enamel-handled perforated Mixing Spoon. Price **15c**

12-383 White Enamel-handled perforated Egg Turner. Price. **15c**

12-469. Heavily Constructed, reinforced, B o w l Strainer. Medium mesh; 6 ins. wide. Will give long service... **35c**

12-442. Extension Bowl Strainer, 5 ins. diameter **15c**

12-294. Wire Bowl Strainer, fine mesh... **8c**

12-367. Finely woven wire Strainer. About 2 1/2-inch diameter. Price.. **10c**

12-354. Egg Beator. Price..... **14c**

12-418. Spiral Egg Beator. Price..... **18c**

12-380. Cup-board Button in Solid Brass. Complete with screw. Price, each..... **5c**

12-353. Cylinder Lemon and Vegetable Grater, three grating sides. Height 7 1/2 ins. Price..... **12c**

12-485. Set of three Aluminum Measuring Spoons for kitchen use Price... **8c**

12-253. Retinned Tea Spoons. Price..... **6 for 14c**

12-202. Dessert Spoon. Retinned. Price..... **4 for 17c**

12-326. Table Spoons. Retinned. Price..... **4 for 19c**

12-384. White Enamel-Handled Spatula. Flexible blade 8 ins. long. Useful for lifting pies and cakes that adhere to pan. **15c**

12-385. White Enamel-Handled Kitchen Fork, about 14 1/2 ins. Price. **20c**

12-247. Aluminum Tea Ball, unscrews in centre; with chain and hook. Price... **10c**

12-413. Tinned Iron Basting Spoon, 11 1/2 ins. Price..... **18c**

12-287. Perforated Non-Bubbling Tin Pie Plate, 9 ins. Price.. **12c**

12-357. Set of six Muffin Tins..... **23c**

12-295. Jelly Cake Tin, 9 in. in diameter. **10c**

12-313. 6-in. Steel Omelette Pan. Price **12c**

12-425. Steel Fry Pan, 7 1/2 inches. Price..... **17c**

12-400. Granite Kettle, bail handle, 7 inches across at top. **27c**

12-436. Granite Saucepan, covered; 5 1/2 in. diam. x 4 inches deep.... **30c**

12-446. Wire Soup Strainer **30c**

12-339. Retinned Gem Egg Beator **8c**

12-208. Surprise Egg Whip. Each... **5c**

12-217. Tin Nutmeg Grater. Length 5 1/2 inches..... **6c**

12-420. Granite Pudding Pan, 8 ins. diam. Price... **15c**

12-273. Tin Pudding Pan, 7 ins. diameter Price **9c**

12-355. Deep Bread Tin, 9 1/2 x 5 1/2 x 3 1/2 ins. Price **15c**

12-310. Bread Tin, 7 1/2 x 11 1/2 ins. **14c**

12-347. 9-in. Tin Pie Plate. Price..... **7c**

12-315. Potato Chipper for fried potatoes about 4 inches..... **25c**

12-203. 3-in. Tin Patty Pans. **2 for 5c**

12-366. Aluminum Egg Separator. Centre part catches yolk. Price... **6c**

12-475. Handy size Kitchen Salt Box of clear white wood. Price **33c**

12-329. 16 x 6-in. Wire Toaster..... **10c**

12-489. Strong well-made Egg Beator, with double wing. Will stand long use. Price **45c**

12-338. Tin Wash Bowl, 10 1/2 in. diam. **15c**

12-447. Grey Granite Wash Basin, 10 1/2 ins. diameter. Price **20c**

12-234. Shamrock Shape Tin Cake Cutter Price.. **5c**

12-235. Tin Cake Outer Star shape Price. **5c**

12-282. Tin Cookie Outer. Price **7c**

12-216. Biscuit Cutter. Price. **5c**

12-231. Fancy Tin Cake Cutter. Price **5c**

12-497. Heart-Shaped Biscuit Cutter. Price... **5c**

12-243. Tin Doughnut Cutter. Price.. **7c**

12-257. Tin Fruit Jar Opener. Screws to table. Takes off or tightens any ring with ease. Price..... **15c**

12-236. Wire Fork. 12 ins. long. **5c**

12-264. Cake or Egg Turner. Price. **6c**

12-211. Pastry Brush. Price..... **8c**

12-368. Tinned wire Cake Cooler or Meat Rest. Measures 9 x 13 ins. **20c**

12-312. Pot Chain and Scraper **13c**

12-439. Improved Soap Saver. **10c**

12-443. Wooden Knife and Fork Box, with divider. Price... **25c**

12-489. Strong well-made Egg Beator, with double wing. Will stand long use. Price **45c**

12-338. Tin Wash Bowl, 10 1/2 in. diam. **15c**

12-447. Grey Granite Wash Basin, 10 1/2 ins. diameter. Price **20c**

12-260. Tin Saucepan for 2. **7c**

12-361. Tin Tea Steeper. Price **23c**

12-301. Tin Fruit Jar Filler. **11c**

12-321. Retinned Sugar or Flour Scoop, 10 x 4 1/4 ins... **42c**

12-263. Tin Scoop **7c**

12-332. Wire Potato Masher.. **12c**

12-491. Aluminum Egg Cup, polished. **3 for 19c**

12-227. Cream Whip has covered glass jar. Beator inside is operated by sliding knob up and down. Price... **28c**

12-493. Aluminum Combination Fruit Filler and Strainer, has removable strainer plate. Price..... **17c**

12-434. Choice of Tea or Coffee Canister, 6 ins. high. Price **24c**

12-424. Set of 12 Steel Skewers... **20c**

12-291. Rubber Cement in collapsible tube. Price **6c**

12-242. Aluminum Candle Stick, Bright Polish. Price **15c**

12-361. Double Mincing Knife, 5 1/2-in. blades..... **20c**

12-286. Tin Funnel. 3/4 pint size **10c**

12-472. Granite Mug, 1/2-pt. size.. **14c**

12-455. Granite Cup and Saucer. **30c**

12-256. Aluminum Salt and Pepper Shakers, weighted bottom prevents tipping; 2 1/2 ins. high. Fr. **15c**

12-280. Wire Teapot Stand. Price.. **20c**

12-492. Aluminum Measuring Cup; Price.. **12c**

12-423. Call Bell for table use. **19c**

12-205. Tea Bell, clear sounding. Price... **8c**

12-261. Broom Holder **7c**

12-214. Kettle Knobs. **2 for 5c**

12-336. Lamp Heater coppered wire. Price..... **15c**

12-460. Wire Rack, for 4 plates. **30c**

12-271. Asbestos Stove Mat. Metal back. Fireproof. 8 1/2 ins. **12c**

12-417. Japanese Dust Pan.. **15c**

12-363. Pieced Tin Mug, 1 pint. **10c**

12-438. Round Granite Sink Strainer Price..... **20c**

12-430. Sheet-Iron Roast Pan 12 x 9 ins., 1 1/4 ins. deep. Price.. **18c**

For Cleaning Aluminum

12-308. Brillo Aluminum Utensil Cleaner and Polisher. Packages for **21c**

12-121. Steel Wool, household packet. **3 for 22c**

12-401. 16-in. Nickel-plated Towel Bar. **15c**

12-348. Wood Towel Roller. Price..... **18c**

12-346. Nickel-plated Towel Arms..... **15c**

12-494. Cotton Dish Mop on twisted wire, wood handle... **18c**

12-448. Pot Cover Holder for lids up to 12 ins. in diam. **10c**

12-300. Mystic Mlt. Splendid for cleaning pots, etc., Cotton and fine strands of copper. Price... **8c**

AROUND KITCHEN OR FARM



12-359. 16-inch Embossed Tray. **18c**



12-352. Iron Handles. Each **15c**

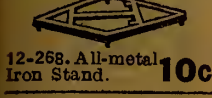

12-268. All-metal Iron Stand. **10c**



12-237. Handy size rubber Force Cup for household use. Price. **15c**

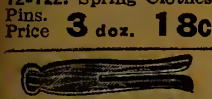

12-122. Spring Clothes Pins. Price **3 doz. 18c**

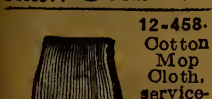

12-123. Clothes Pins. Price. **3 doz. 10c**

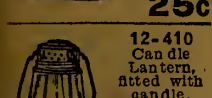

12-458. Cotton Mop Cloth, serviceable size. **25c**

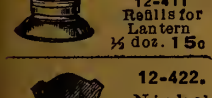

12-410. Can die Lantern, fitted with candle. **23c**



12-411. Reills for Lantern $\frac{1}{2}$ doz. **15c**



12-422. Nickel plated Match Holder **18c**



12-334. Plated Nut Crackers. **10c**

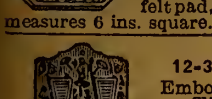

12-268. Door Bolt. $2\frac{1}{2}$ ins. With Screws. **12c**

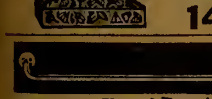

12-302. Aluminum Table Mat or Tea Pot Stand decorated in Old Dutch style. Brown felt pad, measures 6 ins. square. **15c**



12-340. Embossed Tin Dressing Case **14c**

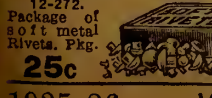

12-270. Grooved Hob Nails, $\frac{3}{8}$, $\frac{1}{2}$, $\frac{5}{8}$. $\frac{1}{2}$ lb. pkg. **10c**



12-272. Package of soft metal Rivets. Pkg. **25c**



12-402. Nickel-plated Tumbler Holder. **14c**

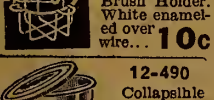

12-375. Combined Tumbler and Tooth Brush Holder. White enamel over wire. **10c**



12-490. Collapsible Aluminum Cup. **10c**



12-432. Nickel-plated Toilet Paper Holder. Price. **14c**



12-356. Toilet Paper Roller. **15c**

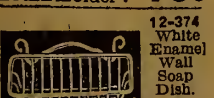

12-403. Nickel-plated Tooth Brush Holder. **10c**



12-374. White Enamel Wall Soap Dish. **15c**

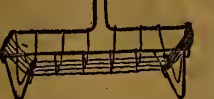

12-462. Padded Asbestos Iron or Pot Holder. Useful in gripping hot pans. Price. **10c**



12-240. Wire Soap Dish. Price **7c**



12-463. Nickel Plated Soap Holder for Bath Tub. **15c**

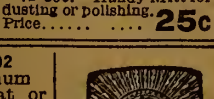

12-306. Handy Mitt for dusting or polishing. Price. **25c**

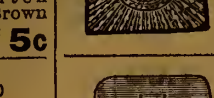

12-307. 14-in. Fibre Chair Seat, looks like dark leather. Price. **20c**



12-409. 50 Gilt Nails for above. Price. **8c**

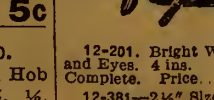

12-344. Ohair Bottom, veneered, size 14 ins. Each **14c**

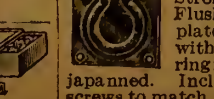

12-409. 50 Upholstering Gilt Nails. **8c**



12-201. Bright Wire Gate Hooks and Eyes. 4 ins. Complete. Price. **2 Sets 5c**



12-370. White Enamelware Tub Soap Dish. Clear hard finish. Price. **18c**



12-373. Clear White Enamel Tooth Brush and Paste Holder. **12c**



12-372. Sponge Basket, white enamel on wire. Basket measures $7\frac{1}{4}$ x $5\frac{1}{4}$ ins. Price. **28c**

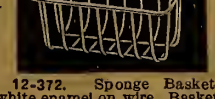

12-378. White Enamel Toilet Paper Holder, with wooden paper roller. Price. **15c**

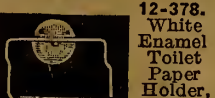

12-379. White Enamel Wall Bracket, $13\frac{1}{4}$ ins. long, $4\frac{1}{2}$ ins. wide. Price. **18c**



12-303. Adhesive Tape, $\frac{1}{4}$ -in. 12 Feet for **12c**

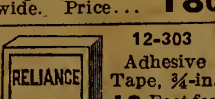

12-289. Shoe Rivets, $\frac{3}{8}$, $\frac{1}{2}$, $\frac{3}{4}$ in. Choice, per $\frac{1}{2}$ lb. **10c**



12-288. $2\frac{1}{2}$, 4 and 6 oz. Shoe Tacks. Choice, per Pkg. **7c**

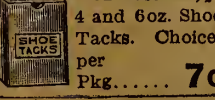

12-212. Blued Cut Tacks. 8-oz. **7c** 10-oz. **8c** 12-oz. **10c**



12-409. 50 Gilt Upholstering Nails. **8c**



12-371. White Enamel Adjustable Plate Handle. Price. **15c**

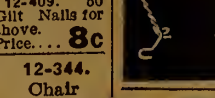

12-249. Stamped Steel Chest Handles. Pair. **35c**



12-274. Solid Brass Grip for doors, windows, etc., with 4 screws included. **18c**

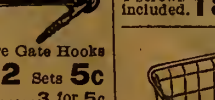

12-226. Strong Trap Door Flush Ring; steel plate is $3\frac{1}{2}$ x $3\frac{1}{2}$ with 2-inch lift ring; all nicely japanned. Including screws to match. Each **25c**

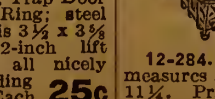

12-284. Wire Dish Drainer, measures about $16\frac{1}{4}$ x $11\frac{1}{4}$. Price. **30c**

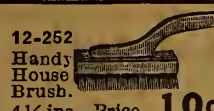

12-252. Handy House Brush. $4\frac{1}{2}$ ins. Price **10c**

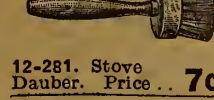

12-281. Stove Dauber. Price. **7c**

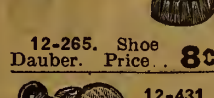

12-265. Shoe Dauber. Price. **8c**

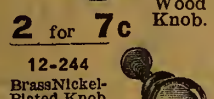

12-431. $1\frac{1}{2}$ -inch Plain Wood Knob. **2 for 7c**



12-244. Brass Nickel-Plated Knob. **10c**

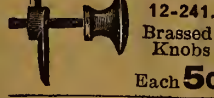

12-290. 25 yards Picture Wire. Per pkg. **10c**

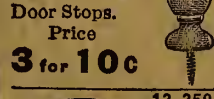

12-241. Brass Knobs. Each **5c**

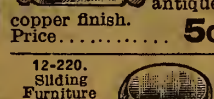

12-218. Rubber Tipped Door Stops. Price **3 for 10c**



12-259. Drawer Pull, antique copper finish. Price. **5c**

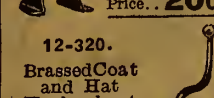

12-220. Sliding Furniture Shoes. Stamped Steel. Set of 4, size $\frac{3}{4}$ inch. Price. **5c**

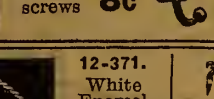

12-471. Stamped Steel Storm or Screen Door Catch. Black japanned; rubber silencers. Price. **20c**

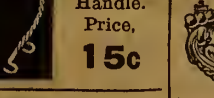

12-320. Brass Coat and Hat Hook, about 5 inches; with screws **8c**

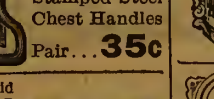

12-200. Coil Door Spring, $16\frac{1}{4}$ ins., complete with screws. **5c**



12-208. Brass Furniture Pull. $3\frac{3}{4}$ ins. wide. **5c**

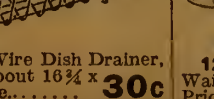

12-324. Brass Dresser Handle. Price each **9c**



12-222. Stamped Steel Trunk Lock, $6\frac{1}{2}$ by $3\frac{3}{8}$ ins., brass-plated; 2 keys. **60c**

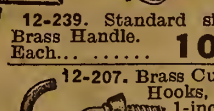

12-239. Standard size Brass Handle. Each. **10c**

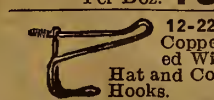

12-207. Brass Cup Hooks, 1-inch size. Per Doz. **15c**

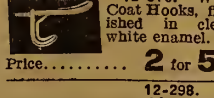

12-225. Coppered Wire Hat and Coat Hooks. Price. **4 for 5c**

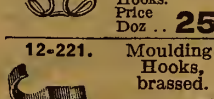

12-376. Wire Coat Hooks, finished in clear white enamel. Price. **2 for 5c**



12-298. Double Coppered Wire Closet Ceiling Hooks. Price Doz. **25c**

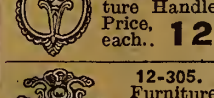

12-221. Moulding Hooks, brass. **12 for 5c**



12-262. Quilting Frame Clamp. Japanned. Opens $1\frac{1}{2}$ ins. **10c**



12-261. Brass Furniture Handles. Price, each. **12c**



12-305. Furniture Handles, pleasing design in brass. Each. **12c**

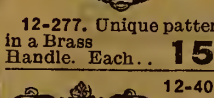

12-209. Brass Dresser Handles. Ea. **10c**

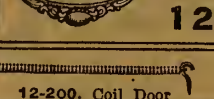

12-316. Furniture Grips. Each. **12c**

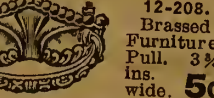

12-277. Unique pattern in a Brass Handle. Each. **15c**

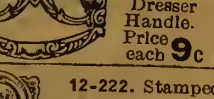

12-404. Brass Drawer Pull. **12c**

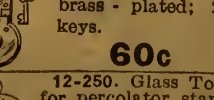

12-250. Glass Top for percolator standard size only. Price. **5c**

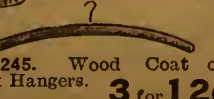

12-245. Wood Coat or Waist Hangers. **3 for 12c**

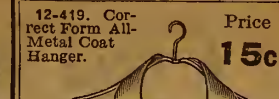

12-419. Correct Form All-Metal Coat Hanger. Price **15c**



12-311. Ideal Skirt or Pant Hanger. **8c**

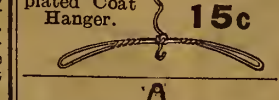

12-337. Folding Nickel-plated Coat Hanger. Price **15c**

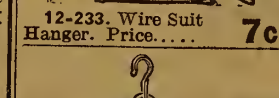

12-233. Wire Suit Hanger. Price. **7c**

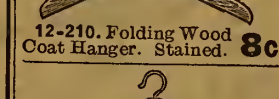

12-210. Folding Wood Coat Hanger. Stained. **8c**

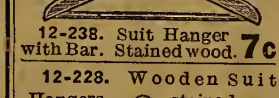

12-238. Suit Hanger with Bar. Stained wood. **7c**



12-228. Wooden Suit Hangers, stained and waxed. Price. **5c**



12-445. Delusion Mouse Trap. Price. **25c**



12-345. Sure Catch Rat Trap. Price. **10c**

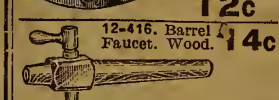

12-204. Mouse Trap. **3 for 8c**

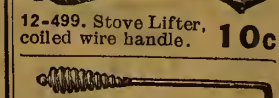

12-309. Mouse Trap. **12c**



12-416. Barrel Faucet. Wood. **14c**

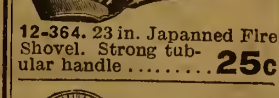

12-499. Stove Lifter, coiled wire handle. **10c**

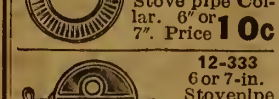

12-317. Stove Poker. Price. **10c**

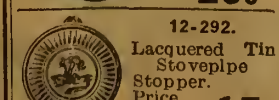

12-266. Japanned Fire Shovel. Price. **10c**



12-364. 23 in. Japanned Fire Shovel. Strong tubular handle. **25c**



12-283. Lacquered Tin Stove pipe Collar. 6" or 7". Price **10c**

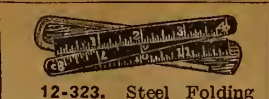

12-323. Steel Folding Pocket Rule, 12 ins., with case. **15c**

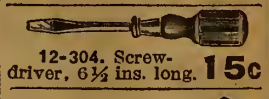

12-304. Screw-driver, $6\frac{1}{2}$ ins. long. **15c**

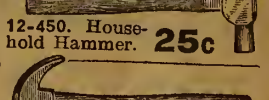

12-450. Household Hammer. **25c**

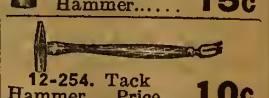

12-319. Tack Hammer. **15c**

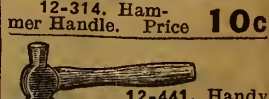

12-254. Tack Hammer. Price. **10c**

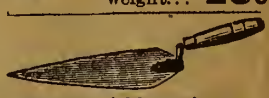

12-314. Hammer Handle. Price **10c**

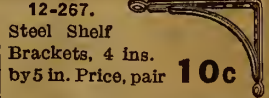

12-441. Handy House Hatchet, medium weight. **25c**

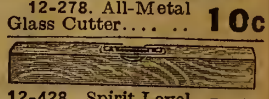

12-435. Bricklayers' Trowel. Price. **25c**

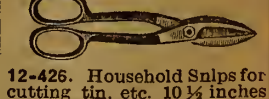

12-267. Steel Shelf Brackets, 4 ins. by 5 in. Price, pair **10c**

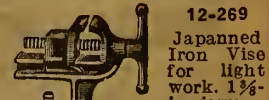

12-278. All-Metal Glass Cutter. **10c**



12-428. Spirit Level. 12 ins. long. Price. **25c**

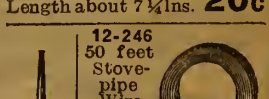

12-426. Household Snips for cutting tin, etc. $10\frac{1}{2}$ inches long, 2-in. blade. Each. **25c**

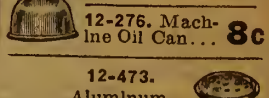

12-269

A Good Mechanic Will Appreciate These Tools



612-204. Wood-Handle Tool Set, containing ten useful steel tools, carried in magazine in handle. Extra low price. Size 5 1/2 ins. Price... **38c**



612-148. Adjustable Nut Wrench, forged steel. Size 8-inch. Jaws open to 1-inch. Price... **70c**



612-164. Nut Wrench, adjustable, tempered steel jaws. Size 6-in. **65c** Size 8-in. **76c**



612-127. Iron Spoke Shave, thumb screw adjustment. Has 1 1/2-in. steel blade. Price... **25c**

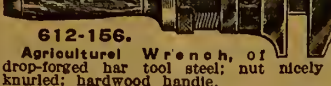

612-156. Agricultural Wrench, of drop-forged bar tool steel; nut knurled; hardwood handle. Size 8-inch, jaws open 1 1/2-inch... **55c** Size 10-inch, jaws open 1 3/4-inch... **70c** Size 12-inch, jaws open 1 7/8-inch... **95c**

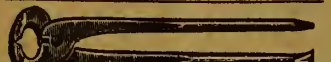

612-152. Carpenters' Pincers, steel jaws; one handle is a screwdriver, the other a tack claw. Pincers are finely ground. Size, 8-inch, 10-inch, 12-inch. Price... **60c** **70c** **85c**

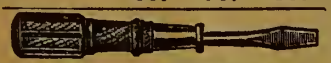

612-177. Steel Blade Screw Driver, good quality, securely fastened in handle; 3-in. blade. **30c**

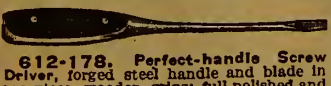

612-178. Perfect-handle Screw Driver, forged steel handle and blade in one piece, wooden grips; full polished and smoothly finished. Size... 4-inch **25c** 5-inch **40c** 6-inch **45c**

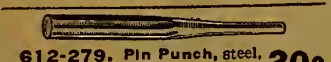

612-279. Pin Punch, steel, 5 1/2-inch long. Price... **20c**

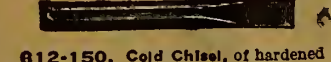

612-150. Cold Chisel, of hardened steel, tempered for working on metal. Size... 1/2-inch **15c** 3/4-inch **25c** 1-inch **45c** 1 1/2-inch **85c**



612-276. Carborundum Hand File, for reaper and mower blades. Stone 9-ins. long. Price **85c**



612-167. Button Pattern Pliers, useful, convenient and durable. Have great leverage. 8-inch **75c**, 10-inch **90c**



612-185. Milliners' Nippers. Just the thing for bending and snipping wire. Length 4 1/2-inch. **45c**

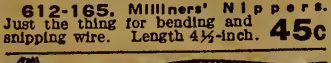

612-147. Fence Tool, can be used as a hammer, wire cutter, wire stretcher or staple puller. Made of forged tool steel. Size 10-inch... **1.50**



612-318. Genuine Marshalltown Plasterer's Trowel, 10% inch blade. Hardwood grip. Leather bound. Perfect finish... **2.00**



612-319. Genuine Marshalltown Plasterer's Trowel, 10 rivets. 11 1/2-inch blade. Price... **2.75**



612-161. Grinding Wheel, puts keen edges on knives, scissors and small tools. 4-in. fast-cutting wheel, easy-running. Clamps to table... **1.95**

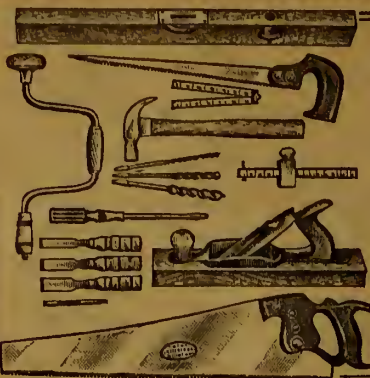

A Handy Tool Set

16 Pieces Boxed
13-180. The assortment of high-grade, EATON-guaranteed tools shown includes all those most needed by the handyman for ordinary jobs about the home or farm. The set consists of: one 24-in. Peerless hand saw; one 24-in. plumb and level; one cast steel hammer; one 14-in. compass saw; one hit brace; three auger bits 4/16, 8/16, 12/16; one 6-in. screw driver; one set of 3 chisels 1/4-in., 1/2-in. and 1-in.; one nail set; one adding mortise gauge; one wood jack plane 15 ins. long, with 2-in. cutter; one 2-ft. folding rule. Packed in strong wood box. Price, complete... **8.95**



"Yankee" Spiral Screwdriver
612-205. Drives right or left hand and rigid. Standard size. Drives or draws screws by pushing on handle. Three bits, widths 1/4, 3/16, 9/32 ins., with each tool. Length 11 1/2 ins. Complete, price... **3.15**

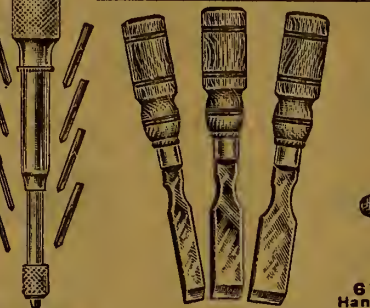

612-306. "Mr. P. Automatic Hand Drill", made of steel and brass, nickel-plated; knurled handle, complete with set of eight drills from 1/16 to 11/64 ins. Each drill in separate numbered compartment in handle. Price... **2.75**



612-305. Handy Set of useful Household Tang Chisels, consisting of one each 1/2, 3/4 and 1-in. chisels. Moderately priced... **65c**

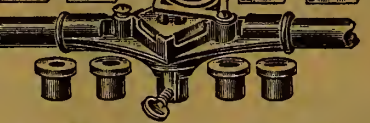

612-186. Stock and Dies, No. 1 size, for threading pipe to 1-inch; dies and guides for 1/4, 3/8, 1/2 and 1-inch. Complete with handle in wooden box. Per set... **8.00**

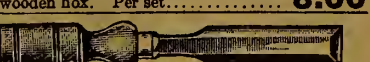

612-280. Tang Chisels, beveled edge. Made of warranted Sheffield cast steel. Highly finished and strong; polished heechwood handles. Sheffield-Made. Length over all 10 1/2 x 1/2 inch **45c**; 11 x 3/4 inch **50c**; 11 1/2 x 1 inch **60c**; 12 1/2 x 1 1/2 inch **75c**

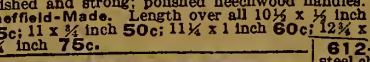

612-120. Good Flat Files, cast steel hardened and tempered: 6-in. **14c**; 8-in. **18c**; 9-in. **22c**; 10-in. **24c**

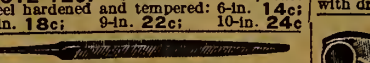

612-121. Taper Saw Files, made of cast steel; hardened and tempered by a superior process; 4 1/2-in. **9c**; 6-in. **11c**; 8 1/2-in. **13c**; 6-in. **14c**

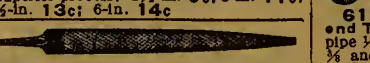

612-122. Half-round Wood Rasps of cast steel. Well made and guaranteed to give satisfaction: 6-in. **30c** 8-in. **40c** 10-in. **55c**

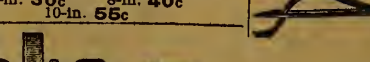

612-229. Never Rip Stitcher, with two needles and threaded hoblin. 4 1/2-inch. Price... **58c**



612-231. Waxed Thread, about 24 yds. **15c**
612-232. Extra Needles, Each... **5c**



612-158. These Stillson-Pattern Pipe Wrenches have strong steel jaws. The 18-inch size has steel bar handle. Other sizes have wood handles.

Length 6 ins. Jaws open to 1 inch. Price... **90c**
 Length 8 ins. Jaws open to 1 1/4 inch. Price... **1.00**
 Length 10 ins. Jaws open to 1 3/4 inch. Price... **1.15**
 Length 14 ins. Jaws open to 2 inches. Price... **1.60**
 Length 18 ins. Jaws open to 2 1/2 inches. Price... **2.25**

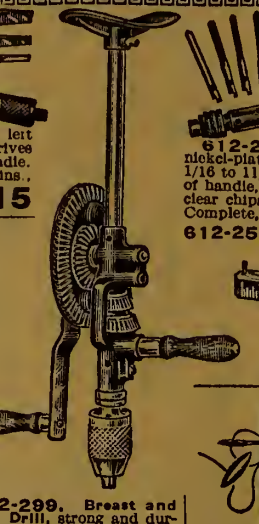

"Yankee" Automatic Drill
612-207. Made of steel and brass, nickel-plated and buffed; eight drill points, 1/16 to 11/64 ins. During return movement of handle, drill point revolves backwards to clear chips. Length 9 1/2 ins. Complete, price... **2.75**

612-256. Extra set of eight drill points, for "Yankee" Automatic Drill. Price **90c**



612-278. Sliding Mortise Gauge of nicely smooth hardwood. 6-in. size. **20c**



612-287. The Awl—went for repairing harness, belts and leather goods. Consists of 1 awl handle; one each straight and bent needles; brass hoblin and instructions for use... **35c**

612-288. Extra Needles, Each... **5c**

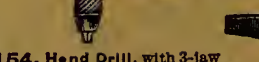

612-307. Hand Drill, a well-made, easy-running, knurled chuck, polished handle; machine-cut gears, specially hardened. Triangular jaw taking drills from 0 to 1/4 inch. No drills included... **2.50**

For Drills see Page 417.



612-309. Set of Blacksmith's Stocks and Dies for bolts and nuts. Set consists of four taps and four sets of dies. Right hand. Taps from 1/4 to 1/2-inch and threads 10, 12, 14 and 16 threads to inch. Price... **7.25**

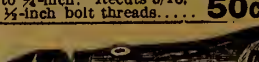

612-159. Carpenters' Chisels, cast steel, bevel edges, properly tempered, hickory handles leather tipped.
 Lengths, 12 1/2, 12 3/4, 13 1/4, 13 3/4, 13 3/8, 14 1/4
 Widths, 3/4, 1, 1 1/4, 1 1/2, 2
 Price **70c** **80c** **85c** **90c** **1.05** **1.15** **1.25**

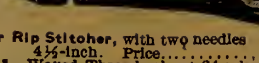

612-206. "Yankee" Screw Driver, works right, left or rigid. Adjusted by shifter. High quality tool steel blade. 4-in. blade **90c** 5-in. blade **1.00** 6-in. blade **1.10**



612-183. Wrought Iron Bench Screw; threads machine-cut; smooth hardwood handle and movable iron collars. Diameter 1-in.; length of thread on bar and in socket 12 inches. **1.00**

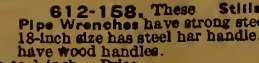

612-221. Hand Tool Grinder. Gear case enclosed and chamfered to retain oil. Smooth and easy running. Equipped with fast cutting wheel. In two sizes.
 Wheel 5 ins. x 1-in. **3.25**
 Wheel 7 ins. x 1-in. **4.75**



612-153. Pliers, a handy, all-round, serviceable kind; polished head, black grip handles, button style and side cutters. Price... **67c**



612-214. Revolving Leather Punch, dressed steel, with six different-sized cutting points. Price... **85c**

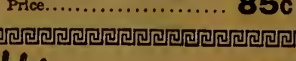

612-143. Set of Wrenches; hardened tool steel; with openings ranging from 1/4 to 1-inch, in neat waterproof roll. Set. **1.35**

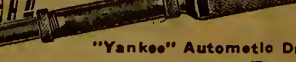

612-145. Nut Wrench Set, hardened tool steel; with openings ranging from 1/4 to 1-inch, in neat waterproof roll. Set. **1.35**

612-220. Same, in card box. **1.10**

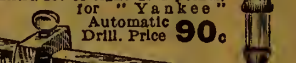

612-149. Adjustable Hog Ringer, japanned; made of cast iron; strong and substantial... **15c**

612-195. Hog Rings. Per box of 100... **10c**



612-173. Slip-Joint Pliers of extra hard tool steel; thin nose for close work. Nickel-plated. 6-in. **75c**

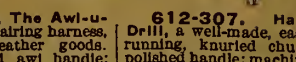

612-162. Pruning Shears, malleable handles, steel blades, strong springs, 9 ins. over all, 2 1/2-in. blade. **85c**

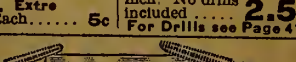

612-171. All-round Handy Tool, forged tool steel, two hutton-pattern cutters; burner grip; screw driver and reamer, 8-inch... **1.15**



612-176. Adjustable Wrench, flat style. Bar of drop forged steel, case-hardened malleable jaw. Size 9 ins., jaw opens 2 1/2 ins. Price... **35c**

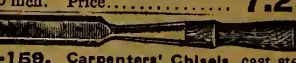

612-262. Strong Gimlet. Quick cutting thread... **15c**

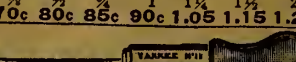

612-174. This Handy Tool combines pliers, pipe wrench and wire cutter. Forged steel, nickel-plated, adjustable to two sizes. 6 ins. long... **48c**

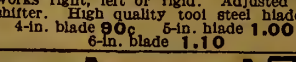

612-222. Tool Sharpening Stone, set in hardwood frame. Length 6 ins., width 2 ins. Price... **45c**

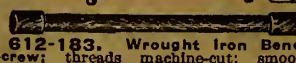

612-185. Nail Puller, well-known for high quality and sure grip. Tempered steel jaws... **1.75**



612-160. Drop-forged Steel Snips, carefully ground, smooth-working and easy on the hand. Length 12 ins. Cuts 3 ins. Price... **1.15**



612-142. Expensive Auger Bit, solid steel; two cutters, small one cuts from 1/4 to 1 1/4 ins., large one from 1 1/4 to 3 ins. Clears cleanly. Cutter held in place by set screw... **2.60**

YOUR CHOICE

TAG BARGAIN

39¢ EACH

General Purpose tempered Cast Steel Hammer, correctly balanced to hardwood handle. Your choice of either shaped head, at the low price of, each **39¢**
 612-190 Bell Faced Head. 612-192 Straight Face.

612-236. Set of Bit Stock Drills for metal or wood. In neat leather case; one each: 5/32, 3/16, 1/8, 7/32, 5/16 and 3/8. Price..... **1.95**

612-230. Metal Pocket Level, screw to attach to square, pocket rule or straight edge. Price..... **25c**

612-314. English Pattern Steel Rules, Machine divided. One side only, in 8ths, 16ths, 32nds and 64ths. Clear markings: 1 1/4-in wide, 6 ins length. Price. **40c**
 1 1/2-in wide, 12 ins length. Price. **90c**

612-315. Steel Spring Dividers with solid points. Points properly hardened and heavy how spring insures reliability. 4-inch. **1.00**
 5-inch. **1.15**
 6-inch. **1.25**

612-317. Inside Spring Callipers with solid nut. 4-inch size **1.00**
 5-inch size **1.15**
 6-inch size **1.25**

612-316. Outside Spring Callipers of properly hardened steel, having solid nut. 4-inch. Price **1.00**
 5-inch. Price **1.15**
 6-inch. Price **1.25**

612-146. Pump Oil Can measuring 14 inches over all. Flexible metal spout, with bronze tip 6 1/2 ins. Gives easy access in oiling out of the way places. Heavy tin plate body, 1/2 pint size. Price..... **75c**

612-237. Liquid Glue, a good quality for most jobs about the house, put up in handy size tin. For use in home or shop..... **25c**

612-292. Blindman's Rule, 2 ft. Large, heavy-face figures. 8ths and 16ths; four-fold. Price..... **60c**

612-291. Boxwood Pocket Rule, Straight Calliper Gauge, (no fold) 4 inches in length. Calliper part marked in 16ths, inside face; 32nds outside. Wood parts marked 8ths and 16ths..... **45c**

612-295. Boxwood Pocket Rule, Unbound, 2-foot, 4-fold; 8ths and 16ths. Price..... **20c**

612-296. Boxwood Rule, 2 foot, marked 8ths and 16ths. Brass joints, 4 folds. Price..... **30c**

612-297. Pocket Rule, boxwood, 2-foot, 4-fold; square joint. Outer edges brass-bound with drafting scales and 8, 10, 12 and 16ths marked. Price..... **65c**

612-264. Three-foot Boxwood Rule, four-fold style, indicating up to 8/16ths. Price..... **50c**

612-198. Tape Line in brass case; strong, bound metal case; folding handle, 1/2-inch oiled cotton tape. 50 feet.... **60c**
 75 feet.... **75c**
 100 feet.... **1.10**

612-179. All-Steel Tape, 1/4-inch wide, 50 feet long, marked in feet, inches and eighths, one side only. Leather-site-covered, all-steel case, nickel-plated fittings. **2.95**

612-294. Quickcut Emery Oil Stone, one side coarse; other fine. 6-inch size. Price..... **35c**

612-212. Sliding T Bevel, rose-wood handle, brass lever; level blade adjustable. 6-in., 55c; 8-inch, 60c; 10-inch, 65c.

612-126. Carpenter's Hammer of properly-tempered hard steel. Well balanced with 13 1/2-inch second-growth hickory handle. Price..... **1.25**

612-289. 60 Coppered Belt Rivets and Burrs. The most needed sizes, 3/8 to 1/2-inch. Per pkg..... **20c**

612-130. Auger Bits, tool steel; deep sharp lips; perfectly threaded screws. 3/16, 30c; 4/16, 30c; 5/16, 30c; 6/16, 30c; 7/16, 30c; 8/16, 30c; 9/16, 38c; 10/16, 38c; 11/16, 45c; 12/16, 45c; 13/16, 55c; 14/16, 55c; 15/16, 60c; 16/16, 60c.

612-129. Auger Bits forged steel, solid centre body or twist, 3/16, 40c; 4/16, 40c; 5/16, 40c; 6/16, 40c; 7/16, 45c; 8/16, 45c; 9/16, 50c; 10/16, 55c; 11/16, 60c; 12/16, 60c; 13/16, 70c; 14/16, 70c; 15/16, 85c; 16/16, 85c.

612-175. Electrician's Auger Bit, well-finished tool steel; accurately tempered. Size 11/16 ins..... **75c**

612-182. Stanley's Adjustable Plumb and Level, made of three pieces veneered together; brass tipped, brass level eye. Sizes 24, 26, 28 and 30 ins. Price..... **3.00**

612-313. Steel Thickness Gauges with patent lock nut. Six leaves: 1/2-in. wide, 3 ins. long, .002, .003, .004, .008, .010, .015 inch thicknesses **1.00**

612-201. Six-foot Folding Zig-Zag Rule, strong metal joints; in 16ths 8ths, 4ths and 2nds. Price..... **45c**

612-199. Combines Try Square, 45 degree Mitre, Depth Gauge, Height Gauge and Marking Gauge. Steel blade, accurately marked both sides to 8ths and 16ths. Length of blade 9 ins. **1.15**

612-200. 12-inch steel rule. Price..... **1.45**

612-132. Bailey Pattern Iron Block Plane, screw adjustment: 7 ins. long; 1 1/2-inch cast steel cutter. Price..... **95c**

612-118. Bailey Pattern Jack Plane, 13 1/2 ins. long, cast steel cutter, 2 ins. wide; strong body, varnished handle and hand knob. Price..... **4.00**

612-329. Torpedo Shape Plumb and Level; slips into pocket. Walnut with polished aluminum top. Accurate. Measures about 9 ins. Price..... **1.00**

612-138. Clear-cutting Rose Countersink of steel, length 3 3/4 ins. to fit brace: 1/2-inch wide. Price..... **30c**

612-123. Steel Screw Driver Bit, 3 3/4 ins. long, for use in bit braces: 1/4-in. blade. Price..... **15c**

612-125. Cast Steel Hammer, polished, forged from solid crucible steel. Fully split hickory handle is 13 1/2 ins. long. Price..... **1.30**

612-175. Electrician's Auger Bit, well-finished tool steel; accurately tempered. Size 11/16 ins..... **75c**

612-211. Try Squares, varnished wood handles. Brass lined; three rivets; brass plate: 4 1/2-inch, 45c; 6-inch, 60c; 7 1/2-inch, 70c; 9-inch, 85c; 12-inch..... **1.10**

612-196. Adjustable Vise Jaw; tempered; fits any size vise..... **35c**

612-210. Steel Square, graduated inch measure on face, 1/4-in., 1/2-in., 1-in. sections; 15-in. tongue; body 24 ins..... **1.85**

612-202. Wood Mitre Box, Length 12 ins., height 3 ins. Takes board 2 1/2 ins. wide. Price..... **50c**

612-189. Jack Plane, knob screw adjustment; 15 ins. long; 2-inch cast steel cutter. Price..... **2.95**

612-140. Carpenter's 18-inch Fore Plane, 2 3/4-inch blade. Price..... **3.75**

612-141. Wood Smooth Plane, 8 1/2 ins. long; 2-inch cutter. Price..... **3.15**

612-136. Knurled Set, length 3 3/4 ins. points 1/8, 3/32, 1/32 ins. Price..... **10c**

612-137. Hollow Leather Punch, Length 3 3/4 ins. 3/16, 5/32 or 3/32-in. hole. Price..... **15c**

612-124. High-grade Bit Brace, 10-inch sweep; nickel-plated knurled chuck and ratchet sleeve; solid steel alligator jaws for square or round shank bits. Head and handle of hardwood, finely finished and carefully fitted. Steel is 7/16-inch; prevents sagging or bending while in use. Price..... **2.85**

612-184. Household Soldering Iron, consists of soldering iron, solder, resin and patching tin. Complete..... **20c**

612-226. Solderall, paste form. Price..... **25c**
612-227. Solderall, double size. Price..... **50c**

612-180. Washita Oil Stone; quick-cutting, fine grain. Length 6 ins. Price..... **60c**

612-290. Round Shank Drills for metal or wood. Sizes: 1/16, 9c; 3/32, 9c; 1/8, 10c; 5/32, 10c; 3/16, 12c; 7/32, 15c; 1/4, 17c; 5/16, 23c; 3/8, 32c and 1/2, 55c.

612-310. Half-inch Round Shank Drills for machine work. Sizes: 1/8, 30c; 3/16, 33c; 1/4, 38c; 5/16, 44c; 3/8, 50c; 7/16, 55c; 1/2, 65c; 5/8, 80c; 3/4, 1.10; 7/8, 1.35; 1-inch, 1.80.

612-203. Bit Stock Drills, for metal or wood: 3/32, 13c; 1/8, 15c; 5/32, 18c; 3/16, 20c; 1/4, 27c; 5/16, 33c; 3/8, 40c; 1/2, 70c.

612-332. Handy Rivets, for repairing harness, straps, belts, pasteboard, etc. Per pkg..... **15c**

612-181. Plumb and Level of polished cherry; proved glasses; well finished. Size 24, 26, 28 and 30 ins. State length desired. Price..... **1.35**

612-211. Try Squares, varnished wood handles. Brass lined; three rivets; brass plate: 4 1/2-inch, 45c; 6-inch, 60c; 7 1/2-inch, 70c; 9-inch, 85c; 12-inch..... **1.10**

612-196. Adjustable Vise Jaw; tempered; fits any size vise..... **35c**

612-202. Wood Mitre Box, Length 12 ins., height 3 ins. Takes board 2 1/2 ins. wide. Price..... **50c**

612-189. Jack Plane, knob screw adjustment; 15 ins. long; 2-inch cast steel cutter. Price..... **2.95**

612-140. Carpenter's 18-inch Fore Plane, 2 3/4-inch blade. Price..... **3.75**

612-141. Wood Smooth Plane, 8 1/2 ins. long; 2-inch cutter. Price..... **3.15**

612-136. Knurled Set, length 3 3/4 ins. points 1/8, 3/32, 1/32 ins. Price..... **10c**

612-137. Hollow Leather Punch, Length 3 3/4 ins. 3/16, 5/32 or 3/32-in. hole. Price..... **15c**

612-124. High-grade Bit Brace, 10-inch sweep; nickel-plated knurled chuck and ratchet sleeve; solid steel alligator jaws for square or round shank bits. Head and handle of hardwood, finely finished and carefully fitted. Steel is 7/16-inch; prevents sagging or bending while in use. Price..... **2.85**

612-293. Auger Bit Set, consisting of six auger bits. High tempered, quick cutting sharp lips; perfectly threaded screws. Sizes 4/16, 5/16, 6/16, 8/16, 10/16 and 12/16ths. In neat roll leather case. Price..... **2.10**

612-290. Round Shank Drills for metal or wood. Sizes: 1/16, 9c; 3/32, 9c; 1/8, 10c; 5/32, 10c; 3/16, 12c; 7/32, 15c; 1/4, 17c; 5/16, 23c; 3/8, 32c and 1/2, 55c.

612-310. Half-inch Round Shank Drills for machine work. Sizes: 1/8, 30c; 3/16, 33c; 1/4, 38c; 5/16, 44c; 3/8, 50c; 7/16, 55c; 1/2, 65c; 5/8, 80c; 3/4, 1.10; 7/8, 1.35; 1-inch, 1.80.

612-203. Bit Stock Drills, for metal or wood: 3/32, 13c; 1/8, 15c; 5/32, 18c; 3/16, 20c; 1/4, 27c; 5/16, 33c; 3/8, 40c; 1/2, 70c.

612-332. Handy Rivets, for repairing harness, straps, belts, pasteboard, etc. Per pkg..... **15c**

612-328. Automatic Blow Torch, brass, nickel-plated. Generates its own pressure. Pocket size. Burns denatured or commercial alcohol. Directions with torch. Price.... **1.25**

612-223. Soldering Paste, non-corrosive. Price..... **1.25**

612-172. Good Tinker's Solder, quality prepared bar. Price **10c**

612-311. Machinist's Tool Kit, in compact canvas-lined leather case. Each tool accurate. Set consists of: 1 Combination Square, 6 ins.; 1 Centre Gauge; 1 Screw Pitch Gauge; 1 Centre Punch; one 6-in. Semi-Flexible Steel Rule; one 4-in. Spring Divider; one 4-in. Outside Spring Calliper; one 4-in. Inside Spring Calliper. Set..... **9.85**

612-285. Oil Can, of heavy pressed steel. Spring forced feed of oil as shown. Body 3 1/2 ins. high..... **50c**

612-128. Carpenter's Draw Knife, forged from good quality cast steel, tempered and sharpened to a razor edge. Tangs go through handles. 8-in., 1.50; 10-in., 1.75; 12-in., 1.85.

612-166. Steel Wrecking Bar, with claw. Length 17 ins. Price..... **35c**

612-235. Glass Cutter, head nickel-plated; adjustable cutting discs. All metal. About 5 1/4-inch. Price..... **40c**

612-139. Stanley's Adjustable Plane, No. 45, combines Beading and Centre Beading, Rabbit and Fillister, Dado, Plow, Matching, Flush and Superior Sighting Plane. Adjustable fence guide, depth guide and spurs for working cross grain. Price..... **13.75**

High-Grade Saws

612-111. Carefully tempered, highly polished, extra high-grade Hand Saws of specially selected saw steel; perfectly set, ready for use. Mahogany-stained handles split at top and bottom, blade secured by nickel-plated screws.

20-inch blade. Price	2.75
22-inch blade. Price	2.85
24-inch blade. Price	3.00
26-inch blade. Price	3.25
26-inch blade Rip Saw. Price	3.25



612-108. Edgerite Beak Saw, carefully tempered, high-quality saw steel, hand-filed and set. Mahogany-finished handle, secured with nickel-plated screws.

12-inch blade. Each	2.25
14-inch blade. Each	2.65

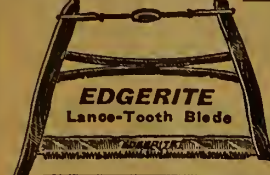

612-101. The Edgerite Bucksaw, strong, durable, very rigid; will not choke or wedge. Frame of clear hardwood, well braced; tempered steel blade, filed and set, ready for use. Blade 30 ins. 1.75



612-102. Hack Saw Frame, adjustable, nickel-plated, with three blades; ebony handle. Frame takes from 9 to 12-inch blade. Set 65c

612-106. Extra Hack Saw Blades..... 2 for 15c



Compass Saw

612-112. Edgerite Compass Saw of high-grade steel, properly tempered, filed and polished; mahogany-finished handle, with nickel-plated screws.

12-inch blade. 5 1/4-inch blade.	55c
----------------------------------	-----

612-275. Edgerite grade Compass Saw. 12-inch blade. Price..... 30c



612-193. The Maple Leaf Combined Raker, Tooth Gauge, Saw Jointer, Straight Edge and Side File; for cross-cut saws. Case-hardened steel face 95c

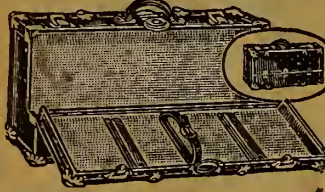

13-949. Tool Chest of wood, all metal covered, nicely lined, fitted with brass corner bumpers, clasps and spring lock. Reinforced to withstand hard usage. One side drops down and is fitted to hold three saws. Measures 33 ins. long; 7 ins. wide; 15 1/2 ins. high. Price... 5.25

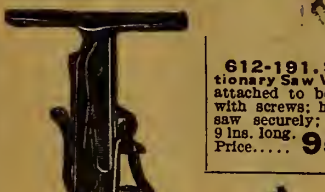

612-191. Stationary Saw Vise, attached to bench with screws; holds saw securely; jaw 9 ins. long. Price..... 95c

612-233. This adjustable Saw Vise makes accurate work certain. Strong and firm; quickly attached to bench. Holds saw at any angle. Length of jaw 8 1/2-inch. Price..... 1.40

612-103. Hand Saw Set, substantially and accurately constructed of malleable iron and steel; smooth polished finish; suitable for all kinds of hand saws. Price... 70c

13-122. "Our Special" Axe, of high-grade tempered steel, gives excellent service; fitted to hardwood handle; bit measures about 4 1/2 ins.; length 35 ins. Weight about 4 1/2 lbs. Price complete. 1.15

612-133. Well-turned Axe Handles, made of clear hardwood. Each 28c

612-144. Specially graded Axe Handles, made of second-growth hickory; 36-inch size. Each..... 45c

612-277. Bench Area of reliable Canadian make. Steel heads properly tempered and balanced to hardwood shafts.

No. 2, 4 1/2-inch cut. Price, each	1.65
No. 3, 6-inch cut. Price, each	1.85
No. 4, 8 1/2-inch cut. Price, each	1.95

13-522. ACME Chopping Axe; head of properly-tempered steel, fitted to smoothly-finished hardwood handle. Average weight complete 4 1/2 to 4 3/4 lbs. Length 35 ins. Width of cut about 4 1/2 ins. Price 1.45



Made Right—Priced Right

Eatonia
STANDS FOR GOOD VALUE IN GOOD MERCHANDISE

Choice of Panel or Rip Saws

A Good Quality Saw

612-340. The EATONIA is a high-grade, general-purpose Hand Saw, and offers splendid value at this price. It has a beautifully polished steel blade properly balanced to a nicely carved handle which is finished in a dark green shade. Has four nickel-plated screws; comes in assorted teeth, either panel or rip, one size only, 24-inch. Price.....

1.45

612-105. Swedish Web Saw Blade. Extra high-grade saw steel. 1 1/2 x 36 ins. Lance Tooth Blade. Price, each. 1.10

Cross-Cut Saws

13-753. Steel Cross-cut Saws, standard grade, good quality, in narrow-back lance tooth style. Specially suited for small timbers. Correctly ground teeth of uniform thickness, saw gradually tapering to back. 4 1/2 feet long. Complete with loop handles. 3.85

13-751. Exceptionally high-grade Edgerite Lance-tooth Steel Cross-cut Saw; for long and satisfactory service. Correctly ground teeth of uniform thickness; saw gradually tapers to back preventing binding. 5 feet long. Complete with loop handles..... 6.75

13-750. This Lance-Tooth Cross-cut Saw is of selected saw steel properly tempered and toughened; has wide, non-binding back; gradual taper from teeth to edge of back, ensures easy clearance and prevents binding. 5-foot. Complete with loop handles. Price... 4.65

5 1/2-foot. Complete with loop handles. Price... 5.15

13-111. EATON Lance-Tooth One-Man Cross-cut Saw. Made of selected steel, properly tempered; teeth of uniform thickness, tapering to back; 4 feet long; complete with handles. Price..... 4.35

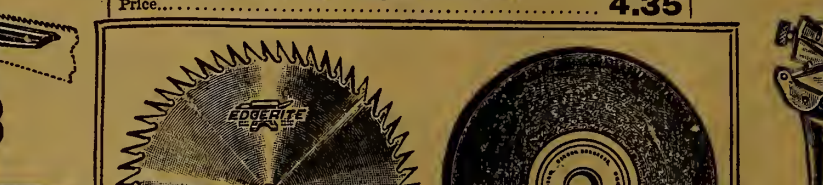

"Edgerite" Circular Saws are of very fine grade saw steel, as true and free from flaws as it is possible to make them. The gullets being correctly ground by experts, there is little chance of cracking between teeth. Be sure to state size, and whether cross-cut or ripping saw is required. Shipped from factory.

13-999. Cross-cut Saw. 13-998. Rip Saw.

Diameter of Saw	Thickness gauge	Mandrel hole	Price
10 ins.	16	1-in.	4.50
12 ins.	16	1-in.	5.50
16 ins.	14	1 1/2-in.	8.50
20 ins.	13	1 5/8-in.	12.00
24 ins.	11	1 3/4-in.	16.00

13-997. Special Brand Cross-cut Circular Wood Saws, designed and specially tempered; filed and set ready for use. Shipped from Factory. (Cross-cut only).

Diameter of Saw	Thickness gauge	Mandrel hole	Price
22 ins.	12	1-5/16-in.	5.50
24 ins.	11	1 1/4-in.	6.50
26 ins.	11	1 1/4-in.	7.50
28 ins.	10	1 1/4-in.	8.50
30 ins.	10	1 1/4-in.	8.85

13-333. Standard Grinding Wheels for tools, circular saws and general machine shop work. Note the moderate prices. When ordering be sure to give all necessary particulars as to diameter, thickness and size of hole. State if wheel is for any special class of work. Shipped from factory.

Diameter	Thickness	Price
6 ins.	1/2-in.	1.10
6 ins.	3/4-in.	1.15
6 ins.	1-in.	1.20
7 ins.	3/4-in.	1.25
7 ins.	1-in.	1.30
7 ins.	1 1/4-in.	1.35
8 ins.	1-in.	1.40
8 ins.	1 1/4-in.	1.45
8 ins.	1 1/2-in.	1.50
8 ins.	1 3/4-in.	1.55
9 ins.	1-in.	1.60
9 ins.	1 1/4-in.	1.65
9 ins.	1 1/2-in.	1.70
9 ins.	1 3/4-in.	1.75
10 ins.	1-in.	1.80
10 ins.	1 1/4-in.	1.85
10 ins.	1 1/2-in.	1.90
10 ins.	1 3/4-in.	1.95
12 ins.	1-in.	2.00
12 ins.	1 1/4-in.	2.05
12 ins.	1 1/2-in.	2.10
12 ins.	1 3/4-in.	2.15
14 ins.	1-in.	2.20
14 ins.	1 1/4-in.	2.25
14 ins.	1 1/2-in.	2.30
14 ins.	1 3/4-in.	2.35
14 ins.	1 1/2-in.	2.40
14 ins.	1 3/4-in.	2.45
14 ins.	1 1/2-in.	2.50
14 ins.	1 3/4-in.	2.55
14 ins.	1 1/2-in.	2.60
14 ins.	1 3/4-in.	2.65
14 ins.	1 1/2-in.	2.70
14 ins.	1 3/4-in.	2.75
14 ins.	1 1/2-in.	2.80
14 ins.	1 3/4-in.	2.85
14 ins.	1 1/2-in.	2.90
14 ins.	1 3/4-in.	2.95
14 ins.	1 1/2-in.	3.00
14 ins.	1 3/4-in.	3.05
14 ins.	1 1/2-in.	3.10
14 ins.	1 3/4-in.	3.15
14 ins.	1 1/2-in.	3.20
14 ins.	1 3/4-in.	3.25
14 ins.	1 1/2-in.	3.30
14 ins.	1 3/4-in.	3.35
14 ins.	1 1/2-in.	3.40
14 ins.	1 3/4-in.	3.45
14 ins.	1 1/2-in.	3.50
14 ins.	1 3/4-in.	3.55
14 ins.	1 1/2-in.	3.60
14 ins.	1 3/4-in.	3.65
14 ins.	1 1/2-in.	3.70
14 ins.	1 3/4-in.	3.75
14 ins.	1 1/2-in.	3.80
14 ins.	1 3/4-in.	3.85
14 ins.	1 1/2-in.	3.90
14 ins.	1 3/4-in.	3.95
14 ins.	1 1/2-in.	4.00
14 ins.	1 3/4-in.	4.05
14 ins.	1 1/2-in.	4.10
14 ins.	1 3/4-in.	4.15
14 ins.	1 1/2-in.	4.20
14 ins.	1 3/4-in.	4.25
14 ins.	1 1/2-in.	4.30
14 ins.	1 3/4-in.	4.35
14 ins.	1 1/2-in.	4.40
14 ins.	1 3/4-in.	4.45
14 ins.	1 1/2-in.	4.50
14 ins.	1 3/4-in.	4.55
14 ins.	1 1/2-in.	4.60
14 ins.	1 3/4-in.	4.65
14 ins.	1 1/2-in.	4.70
14 ins.	1 3/4-in.	4.75
14 ins.	1 1/2-in.	4.80
14 ins.	1 3/4-in.	4.85
14 ins.	1 1/2-in.	4.90
14 ins.	1 3/4-in.	4.95
14 ins.	1 1/2-in.	5.00
14 ins.	1 3/4-in.	5.05
14 ins.	1 1/2-in.	5.10
14 ins.	1 3/4-in.	5.15
14 ins.	1 1/2-in.	5.20
14 ins.	1 3/4-in.	5.25
14 ins.	1 1/2-in.	5.30
14 ins.	1 3/4-in.	5.35
14 ins.	1 1/2-in.	5.40
14 ins.	1 3/4-in.	5.45
14 ins.	1 1/2-in.	5.50
14 ins.	1 3/4-in.	5.55
14 ins.	1 1/2-in.	5.60
14 ins.	1 3/4-in.	5.65
14 ins.	1 1/2-in.	5.70
14 ins.	1 3/4-in.	5.75
14 ins.	1 1/2-in.	5.80
14 ins.	1 3/4-in.	5.85
14 ins.	1 1/2-in.	5.90
14 ins.	1 3/4-in.	5.95
14 ins.	1 1/2-in.	6.00
14 ins.	1 3/4-in.	6.05
14 ins.	1 1/2-in.	6.10
14 ins.	1 3/4-in.	6.15
14 ins.	1 1/2-in.	6.20
14 ins.	1 3/4-in.	6.25
14 ins.	1 1/2-in.	6.30
14 ins.	1 3/4-in.	6.35
14 ins.	1 1/2-in.	6.40
14 ins.	1 3/4-in.	6.45
14 ins.	1 1/2-in.	6.50
14 ins.	1 3/4-in.	6.55
14 ins.	1 1/2-in.	6.60
14 ins.	1 3/4-in.	6.65
14 ins.	1 1/2-in.	6.70
14 ins.	1 3/4-in.	6.75
14 ins.	1 1/2-in.	6.80
14 ins.	1 3/4-in.	6.85
14 ins.	1 1/2-in.	6.90
14 ins.	1 3/4-in.	6.95
14 ins.	1 1/2-in.	7.00

612-151. Shingling Hatchet, blue finish, polished face and bit. Hickory handle. 3 1/2-inch bit. 1.15

Important—State size of hole required. Also the class of work stone is to be used on.



612-113. High-grade Saws, made from selected saw steel, properly tempered and highly polished; ground thin on back and hand-filed; mahogany-finished handles held securely by nickel-plated screws and carefully adjusted to balance nicely in the hand. (26-in. has five screws; other sizes four screws.)

20-inch blade. Price	1.75
22-inch blade. Price	1.85
24-inch blade. Price	2.00
26-inch blade. Price	2.15
26-inch blade Rip Saw. Price	2.15

612-109. Household Meat Saw, razor-steel blade filed and set. Heavy, adjustable steel frame, strongly screwed to beechwood handle. 17 1/2 inches. Price..... 1.65

612-107. The Acme Bucksaw is moderately priced, and is a fast and easy cutter. Frame in natural wood finish; double brace and turn-buckle rod holds frame rigid and firm. Tempered steel blades 30 ins. long, filed and set ready for use. Price..... 1.45

EATON Prices on Tools and Hardware Save You Money.

612-104. Set of Saws—one 14-inch Metal-cutting or Pen Saw, one 14-inch Compass Saw, and one 10-inch Keyhole Saw. The blades can be quickly inserted or removed from handle. Carefully tempered and ground thin on back; securely gripped in mahogany-finished handle with nickel-plated screws. Complete.... 1.65

612-110. Double-edged Pruning Saw, has coarse teeth one side and fine on other side; it has 17-inch polished and tempered steel blade; mahogany-finished handle with nickel-plated screws. Price..... 85c

612-197. The "Premier" Steel Set for cross-cut saws, high quality and workmanship. Full directions with each set. Price 75c

612-194. Coping Saw, strong wire frame, wood grip. Complete with 12 blades. Price..... 45c

Complete With 12 Blades. Coping Saw 45c

612-274. Cross-cut Saw Handles, in the handy loop style which has proven the most satisfactory. Per pair..... 65c

612-320. Perfection Mitre Box, for accurate cross-cut an angle sawing. Made of hardwood metal guide arms and parts easily detached; folds conveniently into tool chest. Sets rigidly at any angle. Any saw can be used. Mitres board up to 6 1/2 ins. Full instructions on box..... 4.50

612-224. Taintor's Positive Hand Saw Set. Full instructions included with each set. Price 1.45

612-234. Edgerite Double-bitted Axe Head. Blades about 4 ins. wide. Very high quality. Price..... 1.95

612-225. Meat Cleaver, cast steel, runs through polished hardwood handle. Heavy blade, measures 5 1/2 ins. 90c

612-282. Reliable Hand Axe; forged steel head, fitted to ground and tempered well-seasoned handle. Blade 2 1/2 ins. wide length over all 15 ins. Price..... 1.10

The "Edgerite" Axe

13-523. Extra good quality Axe of tempered steel, properly hung to hickory handle. Weight complete 4 1/2 and 4 3/4 lbs. Width of cut about 4 1/2 ins. Fully guaranteed..... 1.85

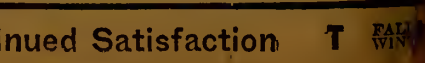

Make Your Doors Secure—Use a Good Lock!



Latch Set
612-268. This Latch Set is strong and dependable; it is made from japanned iron. Length of handle is 7 ins. Set... **20c**

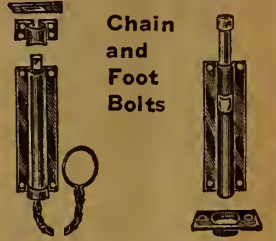

Chain and Foot Bolts
612-321. Wrought Steel Chain Bolt, heavy japanned, 3/4-in. round bolt, 24-in. chain; is reversible. 6-inch... **75c**

612-322. Steel Foot Bolt. Heavy japanned. Operated with foot. Strong spring release. Plate measures 5 x 2 ins. **70c**



612-250. Inside Door Hinges, of wrought steel; loose-pin style, heavy finish. Size 3 1/2 x 3 1/2 ins. Pair **18c**

612-251. Wrought Steel Narrow Butts, of dependable strength. Size 2-7/16 ins. Per pair... **6c**
Size 2 1/2 ins. Per pair... **8c**

We do not supply screws with hinges. For screws see 612-433 on this page.



612-324. Light Narrow Wrought Steel Butts. With screws. 2 1/2-in. Brass finish **30c**
Antique Copper finish. Pair **30c**

612-323. Wrought Steel Corrugated Heavy Strap Hinges. 4-in. Pair. **18c** 5-in. Pair. **23c** 6-in. Pair. **28c** 8-in. Pair. **45c**

612-269. Front Door Hinges, wrought steel; ball-tipped; loose pins; antique copper or brass finish. (State choice). 3 1/2 x 3 1/2 ins., with screws. Per pair... **33c**

612-248. Iron Strap Hinges. Size 4-in. Pair. **12c** 5-in. Pair. **15c** 6-in. Pair. **22c** 8-in. Pair. **28c**

612-247. Wrought Steel Safety Hinge Hasp. Length 4 1/2 ins. (no screws). Pr. **15c** Length 6 ins. (no screws). Pair. **23c**

612-249. Iron T Hinges. Per Pair 4-inch. **12c** 5-inch. **15c** 6-inch. **18c** 8-inch. **23c**

612-266. Door Bolts, wrought steel; very strong. 3 ins. **10c**; 5 ins. **13c**; 6 ins. **15c**; 8 ins. **23c**

612-258. Window Look and Lifts. Antique-copper finish on malleable iron. Lifts similar finish. Lock and two lifts with screws. Price... **15c**



612-325. Barn Door Latch, sturdy and serviceable, made of pressed steel; for swinging doors. Black japanned handles both sides of door, and padlock attachment. Price... **55c**

612-265. Barn Door Stay Roller, made of wrought steel, black japanned; suitable for any thickness of door. Price... **20c**



612-270. A strong, easy-running Hanger; apron permits door to swing out at bottom without jumping track. Apron and plate of steel; finish in black japan. Per pair... **1.55** (Illustration shows section of track.)
612-271. Track is sold in 6, 8 and 10-foot lengths. 6-foot length. Price... **90c**
8-foot length. Price... **1.20**
10-foot length. Price... **1.50**



612-271. Glass Stove Stands, for ranges, heaters and heavy furniture. Set of four... **35c**
612-272. Glass Furniture Slides, 1 1/2-in. socket, 2 1/2-in. sliding surface. Set of four... **22c**
612-273. Glass Furniture Slides, 1 1/2-inch socket, sliding surface 2 1/2-inch. Set of four... **18c**

612-286. Cupboard Catch, 1 1/2 x 2 1/2 ins. Brass or Antique Copper finish. (State choice.) Each... **15c**

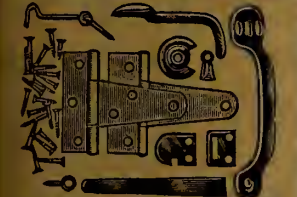

612-285. Storm Door Set, consists of hinges, screw hook and eye, latch and sufficient screws. Price, complete... **60c**



612-115. Strong Cylinder Night Latch. Heavy iron case, nicely japanned. Solid bronze bolt. For doors 1/2 to 2 1/2 ins. thick. Three bronze keys. Price... **2.25**

612-131. Handy Package of Sandpaper, 20 sheets assorted fine, medium and coarse; each about 4 1/2 x 5 ins. Per package... **10c**



612-303. These Barn Door Hangers are jump-proof and storm-proof; trolley completely covered with square tubular track; made of steel with exception of wheels. The hinged pendant allows door to swing out at bottom. Set consists of two hangers and carriers for one door. Set, less brackets for one door. Set, less brackets for one door. Set, less brackets for one door. Price... **1.75**

612-304. Brackets for square tubular track. Should be one bracket to every two feet of track. Complete with screws, each... **15c**
612-282. Square Tubular Track. 6-ft. length **1.25**; 8-ft. length **1.65**; 10-ft. length **2.10**.

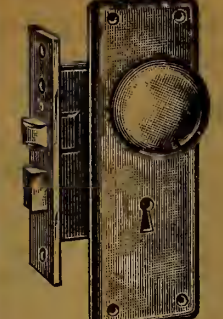

612-244. Inside Door Set, of Copper-finished metal. Consists of mortise lock 3 x 3 1/2 ins., face 1/2 ins. x 5 1/2 ins.; antique copper-finished escutcheon, 5 1/2 ins. long; steel key, knobs and screws... **65c**



612-242. Wellington Front Door Set, antique copper-finished; mortise lock, 4 1/2 x 3 1/2 ins., face 7/8 x 1-inch, inside escutcheon 6 1/2 ins., outside 10 ins.; two 2 1/2-inch knobs with swivel spindle; two keys. Lock has stopwork on face, easy-acting spring and night latch attachment. Adjustable for left or right hand doors, 1 1/2 to 2 1/4 ins. thick. Price... **2.40**

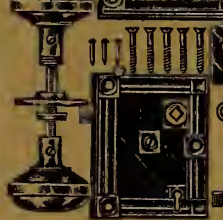

612-267. Clear loud-ringing nickel-plated Rotary Door Bell, in brush-brass finish. Stamped steel bell plate. Easily attached. Complete... **65c**



612-218. Rim Lock Set, brown japanned steel knob. Size of lock and keepers 4 x 3 1/2 ins. 1 key. Complete... **65c**



612-260. Steel Padlock, brass case and shackle, securely riveted case; 2 ins. wide, 3 ins. over all. A good strong padlock with two keys... **35c**



612-257. Heavy Yale 'Iron-sides' Padlock, with iron case and bronze shackle. An exceptionally secure lock; two flat keys. Size over all 2 x 2 1/2 ins. Price... **1.50**

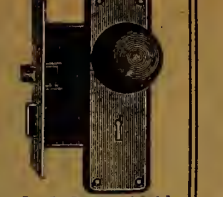

612-253. Standard Size Iron Bed Casters; strong and easy-running. Set of four... **25c**



612-252. All-steel Casters, with 1 1/2-in. stem and 1 1/2-in. wheel. They have ball bearings and are easy-running. Set of four... **30c**



612-331. Emery Cloth, 4 1/2 x 11 ins. Measuring about 9 x 11 ins. in grades fine, medium and coarse. Per sheet... **10c**



612-283. Furniture Casters, 1 1/2-inch all-metal sliding base. Set of four... **40c**
612-284. Same, with 2-in. sliding base. Set of 4... **45c**

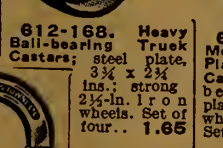

612-168. Heavy Ball-bearing Truck Casters; steel plate, 3 1/2 x 2 1/2 ins.; strong 2 1/2-in. iron wheels. Set of four... **1.65**



612-169. All-Metal Square Brass Plate Furniture Casters; roller-bearing; 1 1/2-inch plate; 1-in. brass wheel. Set of four... **60c**



612-241. A most reasonably-priced Inside Door Set in brass finish to match Front Door Set 612-240. Has 6 3/4 x 2 1/4 ins. brushed-brass finish plates; one-piece knobs, steel bolt and brass-faced lock... **1.00**

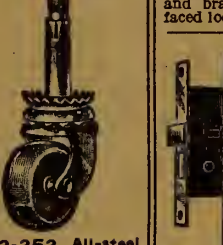

612-245. Inside Mortise Door Lock in antique brass finish, suitable for any door; two escutcheon plates 7 1/2 x 2 1/2 ins. Complete with screws and one key... **90c**

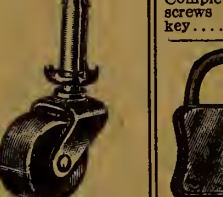

612-243. Back Door Rim Lock, size 4 x 3 1/2 ins., with stop iron bolts, turned key, screws and japanned keyhole escutcheon; porcelain knobs. Price... **60c**



612-259. Good Padlock, with two flat keys. Size 1 1/2 ins. x 2 1/2 ins. over all. Strong and handy padlock... **15c**

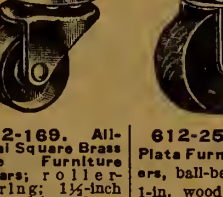

612-281. Bed Shoes, all-metal, for standard metal beds. 2 1/2-in. sliding base. Set of 4... **80c**



612-163. Shelf Brackets, stamped steel, japanned, Size Pair 4x5 ins. **10c** 5x7 ins. **15c** 6x8 ins. **20c** 8x10 ins. **25c** 10x12 ins. **30c**

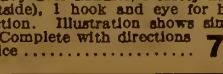

612-255. Square Plate Furniture Casters, ball-bearing; have 1-in. wood wheels, 1 1/2-in. plate. Set of four... **23c**



612-240. Beveled Edge Front Door Set, in brushed-brass finish; bolts, knobs and escutcheons. The outside escutcheon measures 10 x 2 1/2 ins., and the lock is provided with a night latch attachment. This complete outfit with two keys is priced at... **3.00**

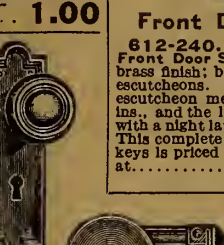

612-243. Back Door Rim Lock, size 4 x 3 1/2 ins., with stop iron bolts, turned key, screws and japanned keyhole escutcheon; porcelain knobs. Price... **60c**

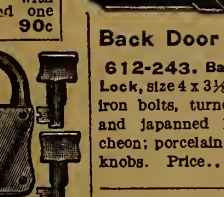

Order by Number 612-433

Size	No.	Gross	Dozen
1/4-in.	5	30c	3c
3/8-in.	6	33c	4c
1/2-in.	8	37c	4c
1 - in.	8	41c	4c
1 - in.	9	43c	4c
1 - in.	10	45c	5c
1 1/2-in.	9	45c	5c
1 1/2-in.	10	48c	5c
1 1/2-in.	9	50c	6c
1 1/2-in.	10	53c	6c
1 1/2-in.	12	60c	7c

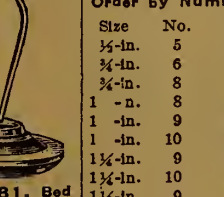

612-217. Yale Cast-Iron Padlock, nickel-plated steel shackles; securely riveted; two corrugated keys. Size over all 2 1/2 x 2 1/2 ins. Price... **75c**

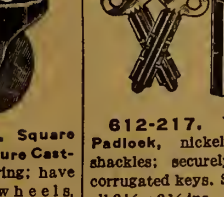

612-281. Extra Strong Padlock, made with heavy steel case and brass shackle. Size 2 1/2 x 1 1/2 ins. over all. Two keys. Price... **60c**

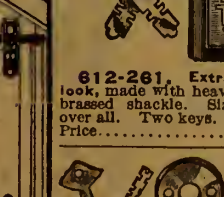

613-885. This Sliding Garage Door Set consists of 3 special swivel door rollers, 22 feet of track, three pairs special garage door hinges, 3 stay rollers (or floor guides), 2 extra heavy door handles, 1 safety hasp (for fastening door outside), 1 hook and eye for hooking back swinging section. Illustration shows simplicity of arrangement. Complete with directions for installing. Price... **7.50**

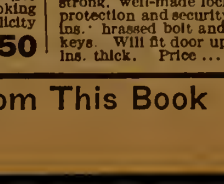

612-254. Rim Night Latch; a strong, well-made lock affording great protection and security. Size 2 1/2 x 1 1/2 ins. brass bolt and knob; two steel keys. Will fit door up to 2 1/2 ins. thick. Price... **65c**



Garage Door Outfit

Good Wash Boilers



Copper Bottom

13-108 This Flat-bottom Wash Boiler is of extra heavy sheet tin, with solid copper bottom; has wood handle grips and a heavy iron rod around top gives added strength. Slip-in cover. No. 9 size. Length 23 1/2 ins., depth 14 1/2 ins., width 13 ins. Price **3.65**

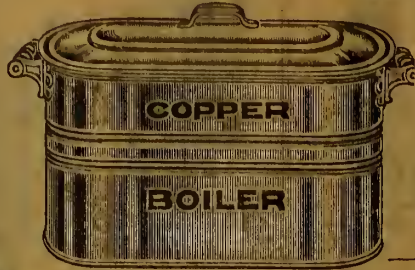

All-Copper Boiler

13-105 Full-sized Copper Boiler fitted with wood handle grips; inside is tinned, outside polished bright tin cover. Exceptionally strong and should give long service. Size 22 ins. long, 12 ins. deep, 11 1/2 ins. wide. Known as No. 9 size. Price **4.35**



13-100 This Wash Boiler will give good, lasting service, being made with strong copper bottom and well-soldered seams. Has a seamless cover and handles are securely fastened. Size 9, length 22 1/2 ins., width 11 1/2 ins., depth 13 ins. Price **1.95**



12-160 Handy Clothes Pin Bag, of strong duck; will fasten to clothes line or waist with galvanized wire hooks. Saves many steps. Size 14 x 10 ins. **30c**



13-107 Well-made Galvanized Wash Boiler. It has riveted handles, measures about 11 ins. wide, 13 ins. high and has a seamless cover. Price **1.45**



13-116 Five-foot Extension Clothes Horse, strongly made of clean, white wood. Extended measures 11 1/2 feet; 24 drying bars, each 21 ins. long. Price **2.35**



Mop Head

12-158 A well-filled Mop Head in 16-oz. weight; made of grey strings. The average length of the strings is 16 inches. Price **60c**



Rubber Kneeling Pad

12-161 Solid Rubber Kneeling Pad, for use when scrubbing or polishing floors. Size 7 1/2 x 15 1/2 ins. About 1/2-inch thick. **75c**

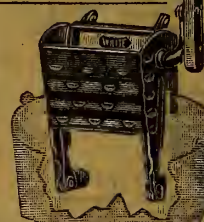

Mop Wringer

13-106 This Mop Wringer is made of heavy gauge steel, black enameled. The lever gives 400 lbs. pressure, ensuring a dry mop cloth each time. Measures 11 x 6 1/2 ins. Family size. **2.50**

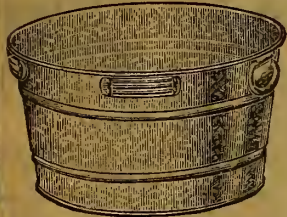

13-101 Wash Tub of galvanized iron, are light and easily kept clean; strong and non-rustable. Attachment for wringer. Size Price 20 x 11 ins. 1.25 23 x 11 ins. 1.35 26 x 11 ins. 1.65

13-977 This Galvanized Iron Foot Bath or Oval Rinsing Tub is strongly made and non-rustable. It will be found a handy article. Depth 7 1/2 ins.; length 20 1/2 ins.; width 15 1/2 ins. **85c**

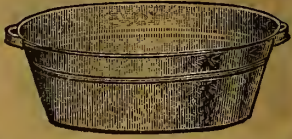

Serviceable and Strongly Made

WASHDAY'S

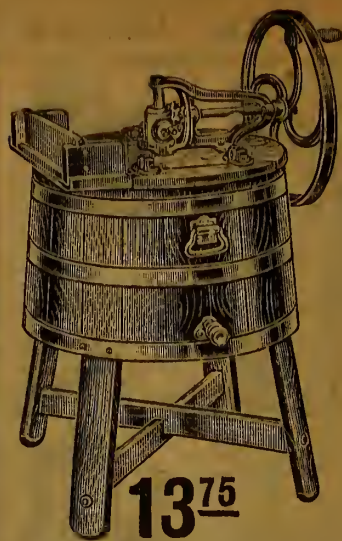

1375

13-944 The large fly wheel on this popular Washing Machine is just the right height from floor for turning without reaching or stooping, and the overlap lid opens to uncover almost the whole tub. Dolly or agitator, gives clothes a thorough rubbing without injury to the finest fabric. Wringer shelf permits use of large size wringer and prevents water from dripping to floor. Has strong rotary gearing, and tub of kiln-dried lumber handsomely finished; height 30 ins., bottom of tub 23 1/2 ins. wide, top 21 1/2 ins. Extra value. Price **13.75**



1050

13-109 The principle of this strong, well-made washing machine of seasonal use is the open type. The barred rubbering board, working on a corrugated surface, squeeze and rubs the clothes at the same time. It is easily adjusted to different-sized washings. There are no intricate parts or castings to get out of order and it should give years of service. Measures 32 x 21 ins. at top, and is 24 1/2 ins. high. Note the low price. Price **10.50**

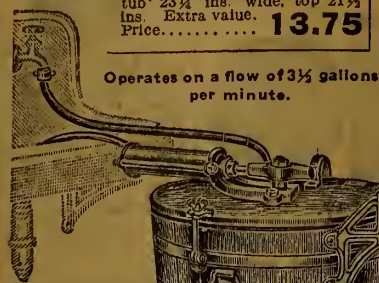

Operates on a flow of 3 1/2 gallons per minute.

Water Power Washer 2375



Tub Stand is Included With This Washer



Built to Give Long and Satisfactory Service

13-940 With this Water-Power Washing Machine you can do your washing as thoroughly as with a washboard—eliminating the hard labor—rubbing the clothes against the corrugated sides of the tub. The tub is of selected cypress; motor is of poppet-valve type, which will not corrode or clog up with sand or dirt that may be in the water; cylinder and cylinder heads are brass and piston is of cast iron. Gearing is of malleable iron covered by shield; washer is fitted with tub stand. Height 29 ins.; width of bottom of tub 25 ins., width of top 23 ins. You have sufficient water, if when you turn the tap or full, you have a flow of 3 1/2 gallons per minute. Price **23.75**

13-102 This Folding Ironing Table is a very convenient article. It has a hardwood frame and a smooth clear top; the ironing surface is 60 ins. long, 14 ins. at wide end, tapering to 9 ins.; 32 ins. high when in use. Price **3.35**



IRONING BOARD COVER



12-108 Ironing Board Cover of factory cotton, padded with wadding; fastens with hooks and lace; fits a regulation-sized board. About 55 ins. long, 19 ins. wide. Price **1.10**

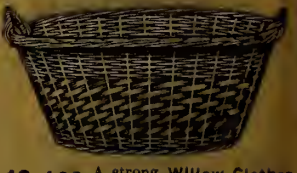

13-120 A strong Willow Clothes Basket about 29 ins. by 21 ins., and 12 ins. high. Extra low price. **95c**



13-114 Market or Shopping Basket of woven wood with drop swing handles. About 19 1/2 ins. long, 11 1/2 ins. wide and 7 1/2 ins. deep. Durably and serviceably made, in a handy style. Price **43c**

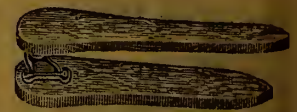

12-163 Double Sieve Board, with wide and narrow sides; strongly made. About 22 ins. long. Price **75c**



Folding Tub Stand

13-950 Set comprises Folding Tub Stand of selected hardwood, nicely varnished, and two galvanized tubs, one 20 x 11 ins.; the other 23 x 11 ins. Stand has reversible drain board. Saves time and heavy lifting. **5.65**



Tub Stand and Wringer Outfit

Note that Tubs are not supplied with Wringer Outfit 13-953.

13-953 You will find this a handy Tub Stand and Wringer Outfit; can be folded and put away when not in use. Specially selected hardwood; fittings galvanized to prevent rusting; strong steel spring; 11-inch solid rubber rollers vulcanized to shaft; outside non-rustable cogs; reversible drip board. Height 45 ins. **10.75**

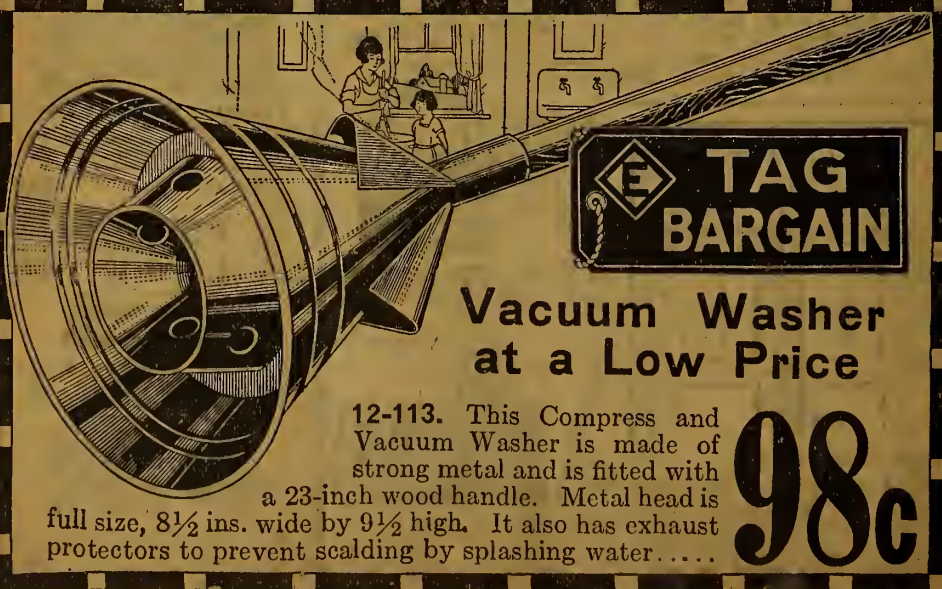

E TAG BARGAIN

Vacuum Washer at a Low Price

12-113. This Compress and Vacuum Washer is made of strong metal and is fitted with a 23-inch wood handle. Metal head is full size, 8 1/2 ins. wide by 9 1/2 high. It also has exhaust protectors to prevent scalding by splashing water.

98c

TOIL MADE EASY

98⁰⁰



THE Acme ELECTRIC WASHER

MANUFACTURED FOR E. EATON CO.

Acme THE THOROUGH WASHER

Tub is of planished, hard-rolled copper, and has a capacity of about seven sheets. It's so easy to get at that you can wipe the inside of this tub as clean as a dish, and it's also removable.

Frame is firmly riveted together and reinforced with heavy drawn steel corners. All the machinery is contained in one solid column—there's not a wheel exposed.

Motor is one-quarter horsepower, and is connected to machine by a large-sized rubber and canvas endless belt.

Metal-Framed Wringer has full-size, 12-inch solid rubber rollers with easy-working safety release. Wringer swings to positive stop at any desired angle.

State name of Company supplying your power and whether you require 25 or 60 cycle motor. We do not supply motor for direct current.

13-500 Acme Electric Washer, described above. Price..... 98.00

The Acme Electric Washer is, we believe, "the height of perfection" in modern washing machines. For it is as only after a long search and exhaustive tests that we decided on this model.

Look over these main points, notice the moderate price, then decide that you will be an Acme user too.

Clothes Rack



2-180 Eight-Arm Clothes Rack—A cypress, 23 1/4 ins long of clear wood, riveted to metal frame. Can be lowered when not in use. Price.... **35c**



13-115 Wooden Skirt Board; clean white wood. Tapered end. Well finished. 53 1/2 ins. by 11 1/2 ins. **1.15**

12-146. Knot - Passing Wooden Clothes Line Pulley, with galvanized wire guard, 5 1/2 inch. wheel. **38c**

Operated by Hand-power, Windmill, Motor or Gasoline Engine.



1875

13-941 The mechanism of the Acme D assures you a smooth, high-speed washer. The tub of cypress will stand years of hard usage; legs are strongly braced and securely bolted; spiral-cut gears are protected and accurately proportioned. All metal parts are handsomely finished and electro-zinc coated. Price..... **18.75**

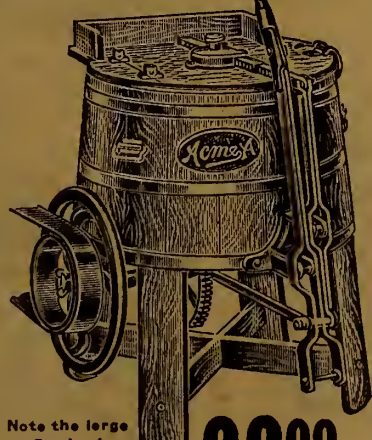

Note the large flywheel

23⁰⁰

13-951 The Acme A Combination Washer is simple in construction, easy of operation and is adapted for use with gasoline engine or windmill, as well as by hand-power. The large fly wheel, to which a belt dange is fitted, acts as an extra driving power, even when operated by hand. Cover can be raised without removing belt; tub is of cypress, is corrugated inside, heavily hooped and durably finished. Washes clothes thoroughly and quickly. 22 ins. across top and 24 ins. across bottom. Takes 2-inch belt. Price..... **23.00**

5-Year Grade

Eatonia

STANDS FOR GOOD VALUE IN GOOD MERCHANDISE

A High-Grade WRINGER

13-990 As with all other EATONIA merchandise, the EATONIA Wringer is a high-grade article. It is very easy-running, being fitted with steel ball bearings. The cogs are all enclosed, thus eliminating all danger of accident at this point. The 11-inch rollers are of white Para five-year grade rubber, vulcanized to shaft; wringer frame is of hardwood; has non-rustable tub clamps and roller guards. Fits galvanized, wood or fibre tubs. Well worthy of the name it carries. Price...



6.25



13-110. Combination Kitchen Chair and Step Ladder; used for either purpose by merely swinging over one section. Strongly made of clear hardwood, nicely varnished. As a ladder is 34 ins. high. Price..... **3.50**



Zinc-Faced

12-165. This handy Zinc-faced Washboard has a rubbing surface 9 1/4 x 6 3/4 ins. It is very useful where a large board is not required. Price. **25c**



13-117 Sad Iron Set, cold hardwood handle, wrought iron crosspiece and steel spring; nicely polished faces, slightly convexed. Set of three double pointed irons, one detachable handle and one iron stand. Weight 13 lbs. Price..... **2.25**



13-118. A Clothes Hamper is indispensable for holding soiled clothes. This one of wooden slats, woven and reinforced, has hinged cover, and measures about 15 ins. square by 23 1/4 ins. high. Price..... **2.35**

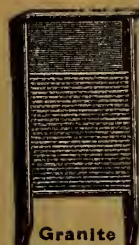

Granite

13-157. Strongly-made Wash Board, with pearl-grey granite rubbing face; crimped surface 11 1/4 x 10 1/4 ins.; selected wood frame. Price..... **68c**



Zinc

13-159. Strong, Zinc-faced Washboard, of selected wood with dovetail frame. Crimped face doubles the corrugations. Rubbing surface 11 1/4 x 10 1/4 ins. Price..... **45c**



12-148. Clothes Line Dividers, wooden wheels on strong wire frame. For use with clothes line pulleys. Price..... **25c**

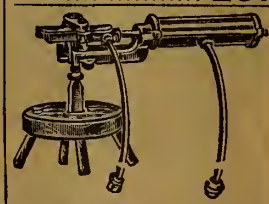

13-989. The Ketting Water Motor turns your old hand-power washing machine into an up-to-date labor-saver where there is sufficient water-power to operate it. Can be quickly fitted. All moving parts covered by shields. Price... **15.50**



12-128. Braided Cotton Line, soft and durable. 50-foot skein 45c. 75-foot skein 70c. 100-foot skein 90c.

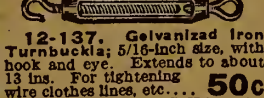

12-137. Galvanized Iron Turnbuckle; 5/16-inch size, with hook and eye. Extends to about 13 ins. For tightening wire clothes lines, etc. Price..... **50c**



12-192. Clothes Grip, of clear hardwood, for lifting clothes out of boiling water. 17 ins. long. Price..... **10c**

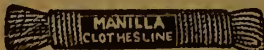

12-131. Plymouth Manilla Clothes Line. Strong and durable. 50-foot length..... **35c** 100-foot length..... **65c**



12-130. Easy-Running Galvanized Clothes Line Pulley, 6-inch size. Price..... **38c**

12-132. Screw Hooks, for above pulleys. Each..... **5c**



Step Ladders

Standard Step Ladders, strongly made of clear wood. The sides and legs are very substantial. Each step fully bolted. Malleable iron casting joins legs and top. Fitted with pall rack.

For the many odd jobs about the house this ladder is almost indispensable. In a choice of 5 ft. and 6 ft. lengths.

13-274. 5-ft. size 2.50

13-275. 6-ft. size 3.00

Indoor Clothes Line

Reels up when not in use.

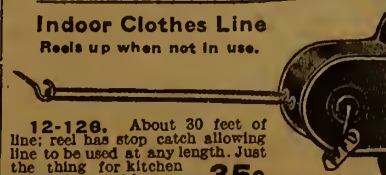

12-126. About 30 feet of line; reel has stop catch allowing line to be used at any length. Just the thing for kitchen or laundry. With screws. **35c**



12-129. Clothes Line, of steel rope, 30 feet long; for use where space is limited. A good line at a very low price.... **10c**

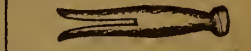

12-123. Clothes Pins, good grade, low priced. Price..... **3 doz. 10c**



12-122. Spring Clothes Pins, made of hardwood. Price..... **3 doz. 18c**



12-127. Wire Clothes Line, strong and well-galvanized. Will not rust or discolor clothes. 100-foot coil..... **50c**

12-155. 150-ft. coil. Price..... 75c

12-168. 200-foot coil. Price... 1.00

Eatonia

STANDS FOR GOOD VALUE
IN GOOD MERCHANDISE



A Club Bag You'll Be Proud Of!

Here is a club bag that will prove a prized possession for continual use. This "EATONIA" Bag is made of fine smooth-grained Cowhide Leather, securely stitched to strong steel frame; solid brass lock and claw clip end clasps; double drop handles, reinforced corners; full leather-lined, with two inside pockets. Colors Brown or Black.

13-923 18-in. size **15.00** 13-924 20-in. size **15.00**

Smooth Grain Strong Corners



Smooth Grain Brown Leather

13-905 This Smooth-grained Brown Leather Club Bag is extra good value. Good material, careful making and neat finish are combined here, resulting in a handsome and good-wearing bag. Leather lined, inside pockets; reinforced corners; brass lock and clasps; double handles sewn and riveted. "EATON-MADE". Size 20-inch **10.00**



You Will
Want
This
Smart
Black
Enameled
Hat Box

13-920 The convenience of a good hat box is indispensable to travelling. This hat box is very attractive in appearance, being finished in a highly polished Black Enamel drill covering, securely bound. Nicely lined, with pocket in lid; removable hat support; strong lock with two clasps; riveted handle. Size about 16½ x 17 x 8¾ ins. deep. Price **6.00**



12-501 Folding Lunch Box with cloth slides, tin top and bottom; folds compactly for pocket. Size 7½x5¼ ins. **35c**



Smooth
Brown Leather

A Strong, Handsome Suit Case Your Choice of 24 or 26-in. Length

13-915 An "EATON-MADE" Smooth Brown Leather Suit Case; inside pocket and straps; reinforced corners; strong lock and clasps; sewn and riveted handle. Two ½-inch leather straps all around. Size 24 x 6½ x 13¼ ins. Price **9.75** Size 26 x 7 x 13½ ins. Price **10.00**



Made Extra Large and Roomy

13-903 This extra-roomy Fibre Suit Case is a good, moderately priced article that should give splendid service; has 1½-in. leather straps all around; strong brass lock and clasps; reinforced corners; stitched and riveted handle; nicely lined; inside pocket and straps. Color Brown, "EATON-MADE." Size 24x7½x13 ins. Price **4.75** Size 26x8x13½ ins. Price **5.00**

13-916 A strong little Fibre Case, for young folks. Two brass end clasps, reinforced corners, strong and comfortable hand grip. 13 ins. long; 10 ins. high; 5 ins. deep. Color Brown, "EATON-MADE." Price **95c**

12-503 Leather Address Tag with strap and buckle for attaching. **15c**



13-914 Club Bag of Split Cowhide in sea-lion grain; securely sewn to strong steel frame. Double drop handles. Nickel-plated lock and clasps. Leather lined, with inside pockets. Black only. Size 18 ins. **7.25**

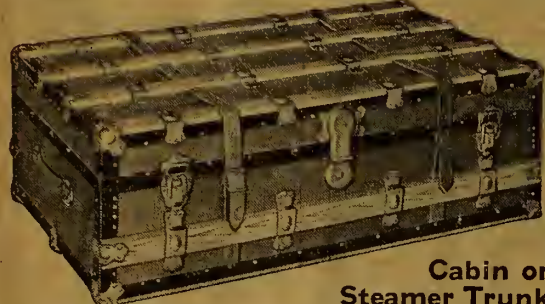

Cabin or Steamer Trunk

13-955 This economically-priced Wood Steamer Trunk is canvas-covered and strongly protected with hardwood slats; has brass corner bumpers, lock and clasps; sheet-iron bottom; nicely lined; inside tray and covered till. Two outside leather straps. Size 36 ins. long, 21 ins. wide, 11½ ins. deep. Price **8.35**

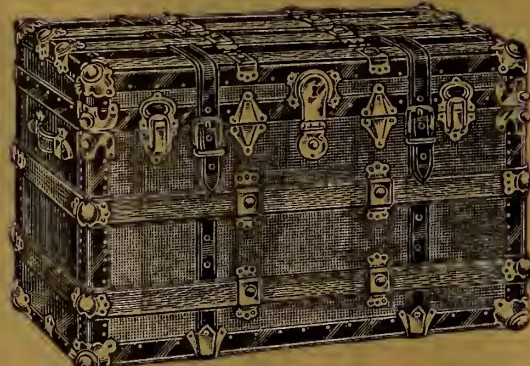

The Popular Tourist Trunk

13-929 A strongly-built "Tourist" or Travelling Trunk of well-seasoned lumber and canvas-covered, generally styled a tourist or travelling trunk. It is protected with hardwood slats, heavy brass corner bumpers and dowels; nicely lined; has deep tray and covered bat box; two strong leather straps. 34 x 21 x 23 ins. Price **11.25** 36 x 21 x 23 ins. Price **11.75**



13-921 Steamer Trunk, made of wood and covered with hard, Dark Blue Fibre. Interlined top and bottom. Metal slats and binding for strength. Brass dowels, valance clamps and loop bolts. Fitted with tray. Size 36 x 20¼ x 12 ins. Price **12.50** Size 40 x 20¼ x 12 ins. Price **13.00**



Convenient, Roomy

13-933 People who spend a good deal of time travelling will appreciate the convenience of this splendid Wardrobe Trunk of three-ply construction (1 ply of wood, 2 ply of fibre), strongly built, and of handsome appearance. The outside is covered with black fibre, edges trimmed with blue fibre; strong spring lock and loop bolts. Inside are four drawers (the bottom one fitted as a bat box) which are protected with a safe locking device, complete set of clothes hangers, shoe box and bar to hold clothes in place. Cloth lined. Size 40 x 22 x 15 ins. Price **28.00**
13-935 Larger Trunk, same construction as 13-933. Size 40 x 22½ x 22½ ins. Price **31.00**
13-936 Same as 13-935, but fitted with convenient ironing board. Price **33.00**



Canvas-Covered, Strong Wood Body

13-926 A strong wood body Trunk having hardwood slats, sheet-iron bottom and canvas covering; nicely lined; has tray and hat box. Brass corner bumpers and slat clasps give additional strength. 32 x 20¼ x 21¼ ins. Price **8.00**
34 x 20¼ x 21¼ ins. Price **8.25** 36 x 20¼ x 21¼ ins. Price **8.75**
13-939 Exactly the same construction as 13-926, but with two 1½-inch leather straps. 32 x 20¼ x 21¼ ins. Price **8.65**
34 x 20¼ x 21¼ ins. Price **9.00** 36 x 20¼ x 21¼ ins. Price **9.50**



Sturdy and Handsome

13-945 A well-made Trunk covered with Dark Blue hard fibre and trimmed with Black hard fibre; top and body protected with steel runners; has three strong reinforced bluges on back; spring lock. Valance clamps on corners and dowels on front and end. Inside is nicely lined with cloth and fitted with covered tray and umbrella compartment. Made in two sizes. Size 36 x 21 x 22 ins. Price **20.25** Size 38 x 21 x 22 ins. Price **21.25**



"Extra Quality" in All Details

13-911 Cowhide Club Bag of selected smooth grain leather. Handsome in appearance, very roomy and built to give service. Constructed on strong steel frame. Reinforced with double drop handles, solid brass lock and claw clips. Two inside pockets, full leather lined. In **Brown or Black** and two sizes. Size 18-inch. Price **24.00** Size 20-inch. Price **24.50**



Brown Kip Leather In Two Sizes

An Attractive and Serviceable Bag

13-917 This Club Bag is made of imported Kip Leather (Indian Cowhide), making an attractive and serviceable article of travel. Strongly constructed on steel frame with double drop handle, stitched and riveted; reinforced corners; leather lined. Color **Brown**. Size 18-inch. Price **13.25** Size 20-inch. Price **14.00**



The "EATONIA" Cowhide Leather Suitcase

13-918 The construction, the material and the finish of this splendid Suit Case show another instance of "EATONIA" values. Made of selected stock of smooth-grained **Brown Cowhide** leather built on a strong steel frame. Reinforced on corners and edges. Has two heavy 1 1/2-inch straps; swing handle; stitched and riveted. Lined, with shirt or blouse pocket; four retaining straps; solid brass lock and clasps. In two sizes 24 and 26 inches. State size desired.

Size 24-inch. Price **15.00** Size 26-inch. Price **15.00**



Good Value at a Moderate Outlay

13-943 Rexine, a material that looks like leather and is long-wearing, is used to cover this strongly-built Suit Case. Has strong steel frame, brass lock and clasps; inside shirt or blouse pocket and straps. Two outside leather straps all around. Size 25 1/4 x 7 1/4 x 13 1/4 ins. "EATON-MADE." Price **5.85**



Matting Suit Cases Are Light and Easy to Carry

13-922 This light-weight Suit Case is especially adapted to the needs of women travellers, as it is neat, light, yet sturdily made of good quality matting material built on a light steel frame. Has leather-capped corners, blouse pocket inside of lid, leather straps all around, strong lock and end clasps. Size 24 x 7 1/4 x 13 1/4 ins. Price **4.75**

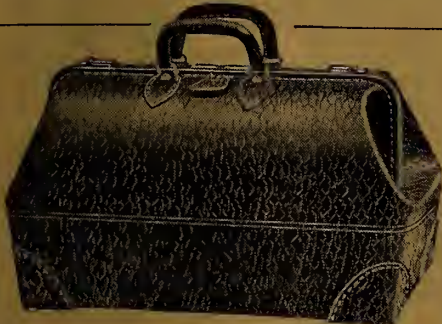

Cowhide Leather, Walrus Grain

13-908 A strong Cowhide Club Bag in Walrus grain. Double drop handles stitched and riveted, brass lock and clasps. Reinforced at corners to withstand hard wear. Color **Black**. Size 18-inch. Price **10.35** Size 20-inch. Price **10.75**



Stylish, Handsome, Durable

13-931 We believe this Trunk to be one of the best values being offered. In addition to its good looks and careful construction. The strong, well-seasoned wood box is covered with black fibroid and strengthened with binding of maroon-colored fibre, giving a very handsome and stylish appearance. Brass bumpers, lock, clasps and dowels add additional strength. Will appeal to all requiring a high-class, serviceable piece of luggage. Inside is nicely lined and fitted with tray and covered hat box. Size is 36 x 21 x 22 1/2 inches. Marked at an exceptionally low price. Price **10.00**



13-930 Steamer Trunk of wood, covered with black fibroid and binding of maroon colored fibre. Strong brass lock, clasps, dowels and valance clamps. Nicely lined. Fitted with tray. Size 36x20 1/4 x 13 ins. Price **9.25** Size 40x20 1/4 x 13 ins. Price **9.75**



Metal-Covered

13-927 This all-metal covered Trunk is further protected with hardwood slats and brass corner bumpers; two outside leather straps, nicely lined; has tray and hat box. Strong lock and clasps. A good value at this price. Size 34 x 17 1/2 x 18 1/2 ins. Price **6.65** Size 36 x 17 1/2 x 18 1/2 ins. Price **6.95**

13-928 Same Trunk as above, but without outside straps. Size 34-inch. Price **5.75** Size 36-inch. Price **6.10**



Capacious and Strongly Built

13-932 For real long-lasting service we recommend this well-built, roomy Trunk, made of well-seasoned wood, fibre-covered and bound with hard vulcanized fibre; has round edges, corner bumpers, and valance clamps; heavy brass lock and clasps; two leather straps. Fitted with tray and covered hat box; extra dress or suit tray. Bottom sheet-iron covered. Size 36 x 21 x 22 ins. Price **14.75** Size 38 x 22 x 23 ins. Price **15.25**

Two Handy Bags



Very Low-Priced

13-919 Boston Bag of Waterproof Cowhide leather, sewn to steel frame. Double handles sewn and riveted, strap and buckle fastenings. Color **Black or Brown**. Size 14 ins. Cloth lined, with pocket. Price **3.35** Leather lined, with pocket. Price **4.85**

13-913 This Black Keratol Club Bag will often save a better one for picnics, short trips, etc.; grained leather effect; cloth lined; lock and clasps brass; comfortable handle, fastened securely to steel frame. "EATON-MADE." 16-in. Price .. **2.65** 18-in. Price .. **2.85**



12-502 Trunk Straps, Cowhide leather, 9 feet by 1 1/4 ins. Strong brass buckles. Price **1.15**

12-504 Leather Valise Strap, 3/4-inch wide, 4 feet long. Each **30c**

12-505 Leather Handle for suit case, fitted with buckle and billet each end. Price **40c**

12-500 Leather Shawl or Ring Strap; straps 36 ins. long; handles 8 ins. wide; strong buckle. Price **70c**

Your Choice of two Sizes



Makes a Splendid Trunk

13-934 A more than ordinarily strong and serviceable trunk is the one here shown. It is square-shaped, and has strong brass binding. All mountings are durable, and each wood slat is well secured to body of trunk; nicely lined; top tray fitted with hat box; extra tray provided for light wearing apparel. Two strong leather straps 1 1/2 ins. wide. Size 34 x 21 x 22 ins. Price **13.00** Size 36 x 21 x 22 ins. Price **13.50**



13-121. Tin Flour Can, pearl grey enamel, decorated with gilt letters. Capacity 100 lbs. 26 ins. high x 16 ins. diameter. Slip-in cover. **3.65**



Galvanized Garbage Pails with locking device on lid, strong and durable. In two sizes.
13-147. About 13 1/2 ins. high by 10 1/2 ins. diameter. **1.35**
13-148. About 14 1/2 ins. high by 12 ins. diameter. **1.60**



Oak Barrels, clear, seasoned wood, water-tight; strong hoop irons.
13-170. 5 Imperial gallons. Each **3.00**
13-171. 10 Imperial gallons. Each **4.25**
13-180. Barrel of clear White Ash for pickles, etc., six strong hoop irons. Well-fitting cover. Capacity 15 gals. **3.50**



12-172. Assorted Corks ranging to fit from small medicine bottles to 1 1/2 size. Package of 72 corks. **43c**

Extension Ladders
 Self-hooking and self-releasing; reinforced with wire cable on back. Hardwood rungs. Complete with lifting rope. Allow two feet for overlap of ladders.

No.	Length.	Price.
13-962.	20 feet.	7.25
13-963.	22 feet.	7.85
13-964.	24 feet.	8.45
13-965.	26 feet.	9.05
13-966.	28 feet.	9.65
13-967.	30 feet.	10.25
13-968.	32 feet.	10.85
13-969.	34 feet.	11.45
13-970.	36 feet.	12.05
13-971.	40 feet.	16.75



"Rubber" Roofing
 (Trade Name)
 The body of our "Rubber" Roofing is a good, rag felt, thoroughly and evenly saturated and finished with a tough, smooth surface that looks and wears well. The tough base and good quality materials make this roofing extra long-lived. Instructions, nails and cement with each roll, which contains 108 square feet. The term "rubber" is only a trade name for this roofing, the roofing itself contains no rubber ingredients.
13-453. No. 1. Weight about 35 lbs. Per roll **2.15**
13-454. No. 2. Weight about 45 lbs. Per roll **2.65**
13-455. No. 3. Weight about 55 lbs. Per roll **3.10**

EATON prices offer you substantial savings



Ready Roofing

Ready Roofing is elastio, pliable and tough; it is rainproof, sunproof and snowproof, being thoroughly and evenly saturated with asphalt, thus ensuring a strictly high-grade roofing. Each roll contains 108 square feet—enough to cover a space 10 feet square and allow sufficient lap. Nails, cement and instructions for laying are included. Sanded surface.

13-450. No. 1. Weight about 35 lbs. Per roll **1.90**
13-451. No. 2. Weight about 45 lbs. Per roll **2.40**
13-452. No. 3. Weight about 55 lbs. Per roll **2.85**



Carpet Felt
13-150. Carpet Felt, for use under your carpets, rugs, or hardwood floors for insulation against draughts and cold air, also for general building purposes; 16 oz. weight, in rolls of 450 square feet. Weight about 50 lbs. Per roll **3.15**



13-912. This Saturated Felt gives splendid insulation against air and dampness. Made from best quality rag stock and saturated with high grade non-drying asphalt. It can be used to advantage between floors, walls, under roofs and shingles, etc. Put up in rolls of 432 square feet, weight about 55 lbs. Per roll **3.85**



Plain Building Paper
13-457. Plain Dry Fibre Building Paper, tough and durable. Suitable for inside or outside, lining under your floors, etc. Put up in rolls of 400 square feet and is very low priced. Per roll **70c**



Tarred Building Paper
13-458. Tarred Building Paper for lining or outside of chicken houses, or driving sheds, and all outsheds. Keeps out the draughts and dampness. Roll of 400 sq. ft. **90c**

Sisal Rope
813-953
 Sisal Rope, tough and damp-resistant. Average number of feet per pound in sizes up to 1-inch is as follows:

1/4-in., 55 ft. to lb.	Per lb.	7c
5/16-in., 41 ft. to lb.	Per lb.	7c
3/8-in., 27 ft. to lb.	Per lb.	7c
1/2-in., 13 ft. to lb.	Per lb.	7c
5/8-in., 7 1/2 ft. to lb.	Per lb.	7c
3/4-in., 6 ft. to lb.	Per lb.	7c
7/8-in., 4 1/2 ft. to lb.	Per lb.	7c
1-in., 3 1/2 ft. to lb.	Per lb.	7c

13-535. Galvanized Flexible Steel Cable, 1/2-inch, for bay carriers and other agricultural haulage use; six strands, each containing 12 specially galvanized crucible steel wires around a hemp core, the whole with a hemp centre—almost as flexible as manilla. Lasts for years, with little attention. Per ft. **6c**

Handy Bolt Assortments

612-228. 48 Carriage Bolts 1 1/2-in. to 5-in. size, each with nut **73c**
612-238. 40 Machine Bolts, in sizes 5/16 x 3/8, 5/16 x 1/2, 5/16 x 3/4, 5/16 x 7/8, 5/16 x 1, 5/16 x 1 1/8, 5/16 x 1 1/4, 5/16 x 1 1/2, 5/16 x 1 3/4, 5/16 x 2, 5/16 x 2 1/4, 5/16 x 3, 5/16 x 4, 5/16 x 5 ins. **78c**
612-239. 50 Assorted Round and Flat-head Stove Bolts with nuts. Size 3/16 x 3/4, 3/16 x 1, 3/16 x 1 1/4, 3/16 x 1 1/2, 3/16 x 1 3/4, 3/16 x 2, 3/16 x 2 1/4, 3/16 x 3, 3/16 x 4, 3/16 x 5, 3/16 x 6, 3/16 x 8, 3/16 x 10, 3/16 x 12, 3/16 x 14, 3/16 x 16, 3/16 x 18, 3/16 x 20, 3/16 x 24, 3/16 x 28, 3/16 x 32, 3/16 x 36, 3/16 x 40, 3/16 x 48, 3/16 x 60, 3/16 x 72, 3/16 x 84, 3/16 x 96, 3/16 x 108, 3/16 x 120, 3/16 x 144, 3/16 x 168, 3/16 x 192, 3/16 x 216, 3/16 x 240, 3/16 x 270, 3/16 x 300, 3/16 x 324, 3/16 x 360, 3/16 x 396, 3/16 x 432, 3/16 x 476, 3/16 x 520, 3/16 x 564, 3/16 x 608, 3/16 x 652, 3/16 x 696, 3/16 x 740, 3/16 x 784, 3/16 x 828, 3/16 x 872, 3/16 x 916, 3/16 x 960, 3/16 x 1004, 3/16 x 1048, 3/16 x 1092, 3/16 x 1136, 3/16 x 1180, 3/16 x 1224, 3/16 x 1268, 3/16 x 1312, 3/16 x 1356, 3/16 x 1400, 3/16 x 1444, 3/16 x 1488, 3/16 x 1532, 3/16 x 1576, 3/16 x 1620, 3/16 x 1664, 3/16 x 1708, 3/16 x 1752, 3/16 x 1796, 3/16 x 1840, 3/16 x 1884, 3/16 x 1928, 3/16 x 1972, 3/16 x 2016, 3/16 x 2060, 3/16 x 2104, 3/16 x 2148, 3/16 x 2192, 3/16 x 2236, 3/16 x 2280, 3/16 x 2324, 3/16 x 2368, 3/16 x 2412, 3/16 x 2456, 3/16 x 2500, 3/16 x 2544, 3/16 x 2588, 3/16 x 2632, 3/16 x 2676, 3/16 x 2720, 3/16 x 2764, 3/16 x 2808, 3/16 x 2852, 3/16 x 2896, 3/16 x 2940, 3/16 x 2984, 3/16 x 3028, 3/16 x 3072, 3/16 x 3116, 3/16 x 3160, 3/16 x 3204, 3/16 x 3248, 3/16 x 3292, 3/16 x 3336, 3/16 x 3380, 3/16 x 3424, 3/16 x 3468, 3/16 x 3512, 3/16 x 3556, 3/16 x 3600, 3/16 x 3644, 3/16 x 3688, 3/16 x 3732, 3/16 x 3776, 3/16 x 3820, 3/16 x 3864, 3/16 x 3908, 3/16 x 3952, 3/16 x 3996, 3/16 x 4040, 3/16 x 4084, 3/16 x 4128, 3/16 x 4172, 3/16 x 4216, 3/16 x 4260, 3/16 x 4304, 3/16 x 4348, 3/16 x 4392, 3/16 x 4436, 3/16 x 4480, 3/16 x 4524, 3/16 x 4568, 3/16 x 4612, 3/16 x 4656, 3/16 x 4700, 3/16 x 4744, 3/16 x 4788, 3/16 x 4832, 3/16 x 4876, 3/16 x 4920, 3/16 x 4964, 3/16 x 5008, 3/16 x 5052, 3/16 x 5096, 3/16 x 5140, 3/16 x 5184, 3/16 x 5228, 3/16 x 5272, 3/16 x 5316, 3/16 x 5360, 3/16 x 5404, 3/16 x 5448, 3/16 x 5492, 3/16 x 5536, 3/16 x 5580, 3/16 x 5624, 3/16 x 5668, 3/16 x 5712, 3/16 x 5756, 3/16 x 5800, 3/16 x 5844, 3/16 x 5888, 3/16 x 5932, 3/16 x 5976, 3/16 x 6020, 3/16 x 6064, 3/16 x 6108, 3/16 x 6152, 3/16 x 6196, 3/16 x 6240, 3/16 x 6284, 3/16 x 6328, 3/16 x 6372, 3/16 x 6416, 3/16 x 6460, 3/16 x 6504, 3/16 x 6548, 3/16 x 6592, 3/16 x 6636, 3/16 x 6680, 3/16 x 6724, 3/16 x 6768, 3/16 x 6812, 3/16 x 6856, 3/16 x 6900, 3/16 x 6944, 3/16 x 6988, 3/16 x 7032, 3/16 x 7076, 3/16 x 7120, 3/16 x 7164, 3/16 x 7208, 3/16 x 7252, 3/16 x 7296, 3/16 x 7340, 3/16 x 7384, 3/16 x 7428, 3/16 x 7472, 3/16 x 7516, 3/16 x 7560, 3/16 x 7604, 3/16 x 7648, 3/16 x 7692, 3/16 x 7736, 3/16 x 7780, 3/16 x 7824, 3/16 x 7868, 3/16 x 7912, 3/16 x 7956, 3/16 x 8000, 3/16 x 8044, 3/16 x 8088, 3/16 x 8132, 3/16 x 8176, 3/16 x 8220, 3/16 x 8264, 3/16 x 8308, 3/16 x 8352, 3/16 x 8396, 3/16 x 8440, 3/16 x 8484, 3/16 x 8528, 3/16 x 8572, 3/16 x 8616, 3/16 x 8660, 3/16 x 8704, 3/16 x 8748, 3/16 x 8792, 3/16 x 8836, 3/16 x 8880, 3/16 x 8924, 3/16 x 8968, 3/16 x 9012, 3/16 x 9056, 3/16 x 9100, 3/16 x 9144, 3/16 x 9188, 3/16 x 9232, 3/16 x 9276, 3/16 x 9320, 3/16 x 9364, 3/16 x 9408, 3/16 x 9452, 3/16 x 9496, 3/16 x 9540, 3/16 x 9584, 3/16 x 9628, 3/16 x 9672, 3/16 x 9716, 3/16 x 9760, 3/16 x 9804, 3/16 x 9848, 3/16 x 9892, 3/16 x 9936, 3/16 x 9980, 3/16 x 10024, 3/16 x 10068, 3/16 x 10112, 3/16 x 10156, 3/16 x 10200, 3/16 x 10244, 3/16 x 10288, 3/16 x 10332, 3/16 x 10376, 3/16 x 10420, 3/16 x 10464, 3/16 x 10508, 3/16 x 10552, 3/16 x 10596, 3/16 x 10640, 3/16 x 10684, 3/16 x 10728, 3/16 x 10772, 3/16 x 10816, 3/16 x 10860, 3/16 x 10904, 3/16 x 10948, 3/16 x 10992, 3/16 x 11036, 3/16 x 11080, 3/16 x 11124, 3/16 x 11168, 3/16 x 11212, 3/16 x 11256, 3/16 x 11300, 3/16 x 11344, 3/16 x 11388, 3/16 x 11432, 3/16 x 11476, 3/16 x 11520, 3/16 x 11564, 3/16 x 11608, 3/16 x 11652, 3/16 x 11696, 3/16 x 11740, 3/16 x 11784, 3/16 x 11828, 3/16 x 11872, 3/16 x 11916, 3/16 x 11960, 3/16 x 12004, 3/16 x 12048, 3/16 x 12092, 3/16 x 12136, 3/16 x 12180, 3/16 x 12224, 3/16 x 12268, 3/16 x 12312, 3/16 x 12356, 3/16 x 12400, 3/16 x 12444, 3/16 x 12488, 3/16 x 12532, 3/16 x 12576, 3/16 x 12620, 3/16 x 12664, 3/16 x 12708, 3/16 x 12752, 3/16 x 12796, 3/16 x 12840, 3/16 x 12884, 3/16 x 12928, 3/16 x 12972, 3/16 x 13016, 3/16 x 13060, 3/16 x 13104, 3/16 x 13148, 3/16 x 13192, 3/16 x 13236, 3/16 x 13280, 3/16 x 13324, 3/16 x 13368, 3/16 x 13412, 3/16 x 13456, 3/16 x 13500, 3/16 x 13544, 3/16 x 13588, 3/16 x 13632, 3/16 x 13676, 3/16 x 13720, 3/16 x 13764, 3/16 x 13808, 3/16 x 13852, 3/16 x 13896, 3/16 x 13940, 3/16 x 13984, 3/16 x 14028, 3/16 x 14072, 3/16 x 14116, 3/16 x 14160, 3/16 x 14204, 3/16 x 14248, 3/16 x 14292, 3/16 x 14336, 3/16 x 14380, 3/16 x 14424, 3/16 x 14468, 3/16 x 14512, 3/16 x 14556, 3/16 x 14600, 3/16 x 14644, 3/16 x 14688, 3/16 x 14732, 3/16 x 14776, 3/16 x 14820, 3/16 x 14864, 3/16 x 14908, 3/16 x 14952, 3/16 x 14996, 3/16 x 15040, 3/16 x 15084, 3/16 x 15128, 3/16 x 15172, 3/16 x 15216, 3/16 x 15260, 3/16 x 15304, 3/16 x 15348, 3/16 x 15392, 3/16 x 15436, 3/16 x 15480, 3/16 x 15524, 3/16 x 15568, 3/16 x 15612, 3/16 x 15656, 3/16 x 15700, 3/16 x 15744, 3/16 x 15788, 3/16 x 15832, 3/16 x 15876, 3/16 x 15920, 3/16 x 15964, 3/16 x 16008, 3/16 x 16052, 3/16 x 16096, 3/16 x 16140, 3/16 x 16184, 3/16 x 16228, 3/16 x 16272, 3/16 x 16316, 3/16 x 16360, 3/16 x 16404, 3/16 x 16448, 3/16 x 16492, 3/16 x 16536, 3/16 x 16580, 3/16 x 16624, 3/16 x 16668, 3/16 x 16712, 3/16 x 16756, 3/16 x 16800, 3/16 x 16844, 3/16 x 16888, 3/16 x 16932, 3/16 x 16976, 3/16 x 17020, 3/16 x 17064, 3/16 x 17108, 3/16 x 17152, 3/16 x 17196, 3/16 x 17240, 3/16 x 17284, 3/16 x 17328, 3/16 x 17372, 3/16 x 17416, 3/16 x 17460, 3/16 x 17504, 3/16 x 17548, 3/16 x 17592, 3/16 x 17636, 3/16 x 17680, 3/16 x 17724, 3/16 x 17768, 3/16 x 17812, 3/16 x 17856, 3/16 x 17900, 3/16 x 17944, 3/16 x 17988, 3/16 x 18032, 3/16 x 18076, 3/16 x 18120, 3/16 x 18164, 3/16 x 18208, 3/16 x 18252, 3/16 x 18296, 3/16 x 18340, 3/16 x 18384, 3/16 x 18428, 3/16 x 18472, 3/16 x 18516, 3/16 x 18560, 3/16 x 18604, 3/16 x 18648, 3/16 x 18692, 3/16 x 18736, 3/16 x 18780, 3/16 x 18824, 3/16 x 18868, 3/16 x 18912, 3/16 x 18956, 3/16 x 19000, 3/16 x 19044, 3/16 x 19088, 3/16 x 19132, 3/16 x 19176, 3/16 x 19220, 3/16 x 19264, 3/16 x 19308, 3/16 x 19352, 3/16 x 19396, 3/16 x 19440, 3/16 x 19484, 3/16 x 19528, 3/16 x 19572, 3/16 x 19616, 3/16 x 19660, 3/16 x 19704, 3/16 x 19748, 3/16 x 19792, 3/16 x 19836, 3/16 x 19880, 3/16 x 19924, 3/16 x 19968, 3/16 x 20012, 3/16 x 20056, 3/16 x 20100, 3/16 x 20144, 3/16 x 20188, 3/16 x 20232, 3/16 x 20276, 3/16 x 20320, 3/16 x 20364, 3/16 x 20408, 3/16 x 20452, 3/16 x 20496, 3/16 x 20540, 3/16 x 20584, 3/16 x 20628, 3/16 x 20672, 3/16 x 20716, 3/16 x 20760, 3/16 x 20804, 3/16 x 20848, 3/16 x 20892, 3/16 x 20936, 3/16 x 20980, 3/16 x 21024, 3/16 x 21068, 3/16 x 21112, 3/16 x 21156, 3/16 x 21200, 3/16 x 21244, 3/16 x 21288, 3/16 x 21332, 3/16 x 21376, 3/16 x 21420, 3/16 x 21464, 3/16 x 21508, 3/16 x 21552, 3/16 x 21596, 3/16 x 21640, 3/16 x 21684, 3/16 x 21728, 3/16 x 21772, 3/16 x 21816, 3/16 x 21860, 3/16 x 21904, 3/16 x 21948, 3/16 x 21992, 3/16 x 22036, 3/16 x 22080, 3/16 x 22124, 3/16 x 22168, 3/16 x 22212, 3/16 x 22256, 3/16 x 22300, 3/16 x 22344, 3/16 x 22388, 3/16 x 22432, 3/16 x 22476, 3/16 x 22520, 3/16 x 22564, 3/16 x 22608, 3/16 x 22652, 3/16 x 22696, 3/16 x 22740, 3/16 x 22784, 3/16 x 22828, 3/16 x 22872, 3/16 x 22916, 3/16 x 22960, 3/16 x 23004, 3/16 x 23048, 3/16 x 23092, 3/16 x 23136, 3/16 x 23180, 3/16 x 23224, 3/16 x 23268, 3/16 x 23312, 3/16 x 23356, 3/16 x 23400, 3/16 x 23444, 3/16 x 23488, 3/16 x 23532, 3/16 x 23576, 3/16 x 23620, 3/16 x 23664, 3/16 x 23708, 3/16 x 23752, 3/16 x 23796, 3/16 x 23840, 3/16 x 23884, 3/16 x 23928, 3/16 x 23972, 3/16 x 24016, 3/16 x 24060, 3/16 x 24104, 3/16 x 24148, 3/16 x 24192, 3/16 x 24236, 3/16 x 24280, 3/16 x 24324, 3/16 x 24368, 3/16 x 24412, 3/16 x 24456, 3/16 x 24500, 3/16 x 24544, 3/16 x 24588, 3/16 x 24632, 3/16 x 24676, 3/16 x 24720, 3/16 x 24764, 3/16 x 24808, 3/16 x 24852, 3/16 x 24896, 3/16 x 24940, 3/16 x 24984, 3/16 x 25028, 3/16 x 25072, 3/16 x 25116, 3/16 x 25160, 3/16 x 25204, 3/16 x 25248, 3/16 x 25292, 3/16 x 25336, 3/16 x 25380, 3/16 x 25424, 3/16 x 25468, 3/16 x 25512, 3/16 x 25556, 3/16 x 25600, 3/16 x 25644, 3/16 x 25688, 3/16 x 25732, 3/16 x 25776, 3/16 x 25820, 3/16 x 25864, 3/16 x 25908, 3/16 x 25952, 3/16 x 25996, 3/16 x 26040, 3/16 x 26084, 3/16 x 26128, 3/16 x 26172, 3/16 x 26216, 3/16 x 26260, 3/16 x 26304, 3/16 x 26348, 3/16 x 26392, 3/16 x 26436, 3/16 x 26480, 3/16 x 26524, 3/16 x 26568, 3/16 x 26612, 3/16 x 26656, 3/16 x 26700, 3/16 x 26744, 3/16 x 26788, 3/16 x 26832, 3/16 x 26876, 3/16 x 26920, 3/16 x 26964, 3/16 x 27008, 3/16 x 27052, 3/16 x 27096, 3/16 x 27140, 3/16 x 27184, 3/16 x 27228, 3/16 x 27272, 3/16 x 27316, 3/16 x 27360, 3/16 x 27404, 3/16 x 27448, 3/16 x 27492, 3/16 x 27536, 3/16 x 27580, 3/16 x 27624, 3/16 x 27668, 3/16 x 27712, 3/16 x 27756, 3/16 x 27800, 3/16 x 27844, 3/16 x 27888, 3/16 x 27932, 3/16 x 27976, 3/16 x 28020, 3/16 x 28064, 3/16 x 28108, 3/16 x 28152, 3/16 x 28196, 3/16 x 28240, 3/16 x 28284, 3/16 x 28328, 3/16 x 28372, 3/16 x 28416, 3/16 x 28460, 3/16 x 28504, 3/16 x 28548, 3/16 x 28592, 3/16 x 28636, 3/16 x 28680, 3/16 x 28724, 3/16 x 28768, 3/16 x 28812, 3/16 x 28856, 3/16 x 28900, 3/16 x 28944, 3/16 x 28988, 3/16 x 29032, 3/16 x 29076, 3/16 x 29120, 3/16 x 29164, 3/16 x 29208, 3/16 x 29252, 3/16 x 29296, 3/16 x 29340, 3/16 x 29384, 3/16 x 29428, 3/16 x 29472, 3/16 x 29516, 3/16 x 29560, 3/16 x 29604, 3/16 x 29648, 3/16 x 29692, 3/16 x 29736, 3/16 x 29780, 3/16 x 29824, 3/16 x 29868, 3/16 x 29912, 3/16 x 29956, 3/16 x 30000, 3/16 x 30044, 3/16 x 30088, 3/16 x 30132, 3/16 x 30176, 3/16 x 30220, 3/16 x 30264, 3/16 x 30308, 3/16 x 30352, 3/16 x 30396, 3/16 x 30440, 3/16 x 30484, 3/16 x 30528, 3/16 x 30572, 3/16 x 30616, 3/16 x 30660,

SEPARATORS



"Vega" Cream Separators

The "Vega" Separator may be had in so many sizes that you can select one to meet your requirements exactly. In operation it is close-skimming and easy-running, and it is built to give lasting satisfaction. The moderate outlay required is an additional point in favor of these deservedly popular separators. Note the following details of construction that explain why they do their work so well:

Supply Tank.—The Anti-splash supply tank is a single piece of sheet steel, triple plated with tin; no seams or corners—easy to keep clean.

Skimming Bowl.—The driving spindle extends more than half way up the pressed steel bowl. The discs are interchangeable, and there are no small passages or holes, making a very sanitary bowl.

Bowl Spindle.—Is made of the finest Swedish steel with a removable point. The point revolves on a glass-hardened steel ball, eliminating friction.

Neck Bearing.—The "Vega" neck bearing is flexible, consisting of a simple hushing surrounded by a coil brass spring, with a sectional ring on the outside. The neck bearing takes up the vibration and makes the bowl self-balancing.

Gears.—Straight and spiral gears are used, made of bronze and steel. Entirely enclosed.

71-311	150 lbs. Capacity.	71-314	450 lbs. Capacity.
Bench style. Price.....	17.75	Com-plate with stand..	43.00
71-312	300 lbs. Capacity.	71-315	600 lbs. Capacity.
Bench style. Price.....	30.00	Com-plate with stand..	52.50
71-313	300 lbs. Capacity.	71-316	900 lbs. Capacity.
Com-plate with stand..	37.00	Com-plate with stand..	57.50

Separator Clutch Pulley

71-550 Made of cast-iron. It is sensitive and picks up the load gradually. Simple in design and easy to operate. Simply tighten the band wheel to start and loosen wheel to stop. Pulley is flanged, and takes 1 1/2-inch belt. Diameter is 14 inches, face 2 inches. For "EATONIA" Separators only. Price... 7.85

Separator Governor Pulley

71-548 A Cream Separator Governor Pulley does away with all jerks or strain on Separator at starting. Belt is run from engine to large pulley, and from either small pulleys to Separator. Large pulley 9 ins. in diameter and 3-in. Two smaller pulleys are 2-in. face, 4 ins. and 2 1/2 ins. in diam. For "EATONIA" Separators only. Price..... 9.65

Cider Mills



71-264 Frame is heavy screw 1 1/2-in. steel. Capacity two to four barrels of cider per day. Mill is back-gear, and has heavy balance wheel. Hopper is large, and has force feed. Hardwood tubs, 12 ins. in diameter, with iron hoops..... 27.50

71-265 MILL, made heavier and larger throughout, 2-in. steel press screw, 12-in. pulley for power, also band crank.... 48.50

71-591 Fruit Press

for making jellies, fruit and grape wines. Will give every satisfaction. It is always handy and substantially constructed of aluminum and hardwood. Height 16 ins., width of tub 10 ins., outside measure. Each.... 5.95



71-3 Single Cider

Single Cider Mill has heavy wood frame; 1 1/2-in. screw; 12-in. steel pulley; one top barrel over per day. Mill is back-gear, and has balance wheel. Hopper is large and has force feed. Hardwood tub, 12 ins. diam., 12 hoops. Price... 17.50

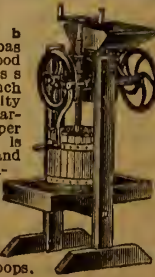

613-140 Tin Strainer, Dairy Pail. Strongly made, well soldered, at seams, 10 quarts. Price..... 90c

613-187 Dairy Pail, Extra heavy, retinned, anti-rust, 13 quarts. Price..... 95c

12-107 Butter Spade, Spade, selected hard maple..... 10c

12-106 Individual Butter Moulder, Hard maple, 1-oz. size. Price..... 15c

12-109 Pound Butter Print, oblong shape, hardwood, smoothly finished. 1-lb. size. Price..... 20c

12-104 Butter Ladle of selected hard maple, strong and serviceable; will not silver or splinter. Price..... 20c

12-230 Perforated, Retinned Milk Skimmer, Size 6 x 5 1/2 ins. Price..... 5c

Hand Churns

13-306 Improved Barrel Churns of seasoned selected wood, varnished natural color; hoops painted to prevent rust, covers fit tightly, and will not leak. Frame is steel, well riveted. Fasteners are attached to outside of churn and clamp the cover with a compound lever action. Churns quickly and gets all the butter; built to last. Fully guaranteed. Full directions with each churn.

Barrel 12 1/2 ins. deep; 12 3/4 ins. wide; churns 1/2 to 3 gals. (No. 0). Price..... 10.85

Barrel 13 1/2 ins. deep, 14 1/2 ins. wide; churns 1 to 4 gals. (No. 1)... 11.75

Barrel 15 1/2 ins. deep, 16 1/2 ins. wide; churns 3 to 6 gals. (No. 2)... 12.50

Barrel 17 1/2 ins. deep, 18 1/2 ins. wide; churns 3 to 8 gals. (No. 3)... 13.50

Barrel 19 1/2 ins. deep, 21 1/2 ins. wide; churns 4 to 10 gals. (No. 4)... 16.25

Power Churns

For those using power to churn, this Improved Power Churn will give the results. It is made of carefully selected wood, thoroughly seasoned; strong, sturdy frame. Easy-working double pulley for fast or loose belt. In three sizes. Shipped direct from factory.

13-154 No. 2 harrel, 15 1/2 ins. deep by 16 1/2 ins. wide. Churns 3 to 6 gallons. Price..... 14.00

13-155 No. 3 harrel, 17 1/2 ins. deep by 18 1/2 ins. wide. Churns 3 to 8 gallons. Price..... 15.00

13-156 No. 4 harrel, 19 1/2 ins. deep by 21 1/2 ins. wide. Churns 4 to 10 gallons. Price..... 17.50



613-259 Strong, Heavy Strainer for the dairy, fitted with additional ring for cloth if needed. Measures a 6 out 13 1/2 inches across top. Price... 2.10

13-152 Milk Cans, extra heavy stock; tight-fitting domes; covers, malleable drop handles; armored bottoms, Standard 8 gal. size. Government stamped. Price... 6.50

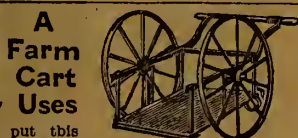

A Farm Cart For Many Uses

71-332 You can put this cart to so many uses that it has become almost a necessity on every farm. For hauling milk cans, barrels, garbage, etc., it does away with high, heavy lifting. Suitable for use as a sprayer cart. Frame is made of heavy iron bars, strongly bolted and braced; is all metal, except platform and handle. Wheels 36 ins. high; platform 32 ins. long by 23 ins. wide; 1-inch cranked steel axle. Price..... 14.75

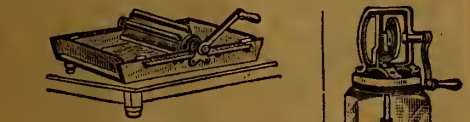

13-153 A Butter Worker that meets the requirements and is economical in price. Works butter by merely turning the handle, causing the roller to run freely on a corrugated tread. It is made of clean wood and measures about 31x19 ins.... 6.50

Well-Made Creamery Can

13-208 Creamery Can, with strainer, airtight cover; graduated mica gauge for measuring cream; tap for drawing off milk. 14 quarts, 8 3/4 x 19 ins. Price..... 1.70

Very Handy 13-363 For Churning, Beating Eggs, or for use as a Cream Whipper or Mixer. Jar is made of heavy flint glass; gears carefully fitted and easy running; 4-blade, hardwood dasher, turned dash rod. Capacity of churn 6 pints. An ideal outfit for churning small quantities of cream. Price... 2.45

HARNESS, PARTS



Eatonia
STANDS FOR GOOD VALUE
IN GOOD MERCHANDISE

1675

The "EATONIA" Driving Harness

71-16 Our "EATONIA" Driving Harness is a well-made unusually durable and smart-looking harness that should give you years of reliable service. **BRIE**— $\frac{1}{2}$ -in. check straps, patent leather blinds and overdraw check. **LINES**—13 feet long with $\frac{1}{2}$ -in. front and 1-in. hand parts. Black or Russet to loop to bit. **BREECHING**—Good single strap body with $\frac{1}{2}$ -in. breeching straps, $\frac{1}{2}$ -in. back straps and sewn-stuffed crupper. **TRACES**—6 ft. 2 ins. by $1\frac{1}{4}$ -in., single strap. **Midings** nickeled. Price, per set..... **16.75**

71-600 Millar Set of Harness to above, fully fitted with all-leather open-top collar, 1 full nickel hames. State size of collar, 18s. to 22 ins. Price..... **23.75**

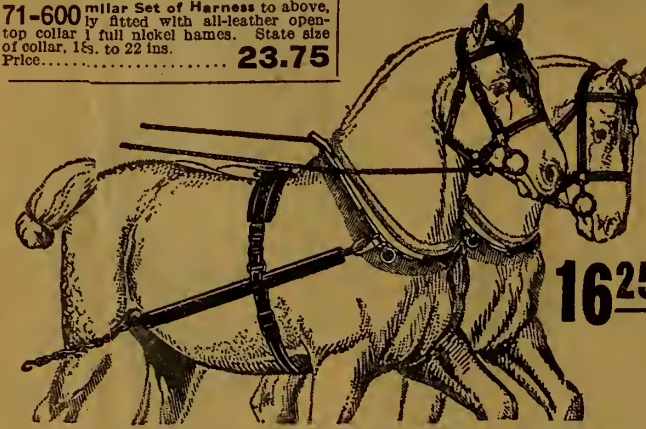

1625

Plow General Farm Work Harness

71-390 **HAMERS**—1-in. all through, with 1-in. front, six-ring style, with snaps and 1. **HAMES**—High top, varnished, hook draught. **TRACES**—6 ft. 6 ins., electric steel chains, with 3-ft. pipes. **BACK BANDS**—Leather, felt-lined, with loop billets. **BELLY BANDS**— $1\frac{1}{4}$ -in. single strap. Plow harness with collars. Price..... **16.25**

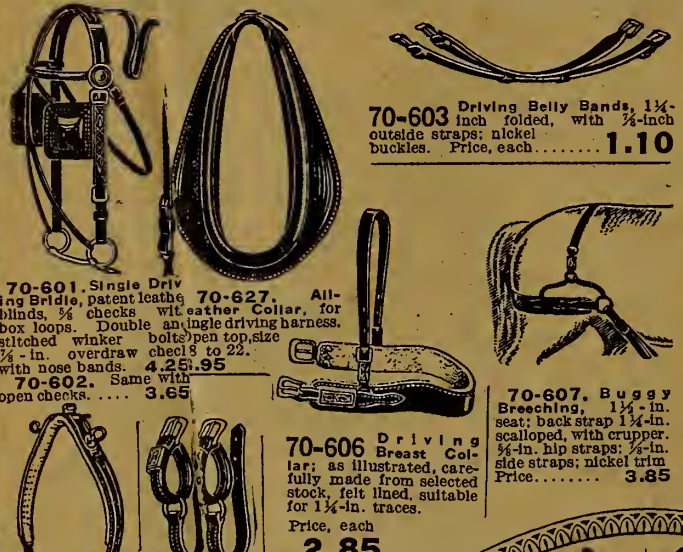

70-603 Driving Belly Bands, $1\frac{1}{4}$ -in. inch folded, with $\frac{1}{2}$ -inch outside straps; nickel buckles. Price, each..... **1.10**

70-601 Single Driving Bridle, patent leather, blind, $\frac{1}{2}$ checks with leather collar, for box loops. Double an... stitched winker bolts... $\frac{1}{2}$ -in. overdraw cheek... with nose bands. **4.25**, **3.95**

70-602, Same with open checks. **3.65**

70-607, Buggy Breeching, $1\frac{1}{4}$ -in. seat; back strap $1\frac{1}{4}$ -in. scalloped, with crupper. $\frac{1}{2}$ -in. hip straps; $\frac{1}{2}$ -in. side straps; nickel trim. Price..... **3.85**

70-606 Driving Breast Collar; as illustrated, carefully made from selected stock, felt lined, suitable for $1\frac{1}{4}$ -in. traces. Price, each **2.85**

70-604, Single Driving Saddle; patent leather skirts; full leather pad; 1-in. double and stitched bearers; $\frac{1}{2}$ -in. billets. **3.65**

70-605, Buggy Bit Lugs, with loops, $\frac{1}{2}$ -in. lbs. Pair **1.10**

KLING HAME FASTENER
70-507 Electric Welding Chain, with patent fastener device. The right rig for a quick hitch-up. **30c**

70-456, Repair Links, strong and handy; for $\frac{1}{2}$ -inch chain. **10c**

70-608, Brass Ball Hame Top. Each **75c**

70-512, 4 feet 6-inch length. Each **30c**
70-513, 6-foot length. Each **35c**

70-365, Five-link Heel Chains, with snap, $\frac{1}{2}$ inch. Set of four. **98c**
70-366, Five-link Heel Chains, with snap, $\frac{1}{2}$ inch. Set of four. **1.10**
70-367, Trace Chains with hook, 6 feet 6 ins. long. Per pair **95c**

Hames, hardwood, steel-bound, bolt or hook draught; very strong. (State choice.)
70-472, Per pair or one-horse, Hook Draught. **1.60**
70-473, Per pair or one-horse, Bolt Draught. **1.60**

70-429, Each **5c**
70-430, Doz. **55c**

70-452, $1\frac{1}{4}$ -in. **5c**
70-453, $1\frac{1}{2}$ -in. **8c**
70-454, $1\frac{1}{4}$ -in. **10c**
70-456, 2-in. **13c**

Breast Snaps
70-433, $1\frac{1}{2}$ -in. Price..... **27c**
70-434, $1\frac{1}{4}$ -in. Price..... **30c**
70-435, 2-in. Price..... **32c**

70-436 Champlon Snaps.
 $\frac{3}{8}$ in. 4cs. $1\frac{1}{2}$ in. **6c**
 $\frac{1}{2}$ " 4c " $1\frac{1}{2}$ " **7c**
 $\frac{3}{4}$ " 4c " $1\frac{1}{2}$ " **8c**
 $1\frac{1}{4}$ " 4c " $1\frac{1}{2}$ " **9c**
2 " 4c " $1\frac{1}{2}$ " **10c**

70-388, Light Steel Hames, flat top, bolt draught. Pair. **2.45**
70-389, Substantial Steel Hames, neat ball top, bolt draught. Per pair. **2.95**



Halters

70-411, Indian Tanned Rawhide Halter, strongly riveted; an extra good value. Price... **1.65**
70-470, 1-in. Black Leather Halter. Double and stitched... **1.47**
70-471, Same, $1\frac{1}{4}$ -in. **1.75**
70-608, Web Halter, $1\frac{1}{2}$ -in., with leather throat and chin strap, rope shank. Price..... **75c**



70-610 Harness Leather of excellent stock from packers' steer hides. Sold only in complete sides, which average from 17 to 20 lbs. Price, per lb. **53c**

70-444, Good value in 1-inch Chromo Hame Strap, noted for wearing qualities. **25c**
70-445, $\frac{1}{2}$ -inch wide, length 23 ins. Price..... **21c**
70-446, $\frac{1}{2}$ -inch wide, length 23 ins. Price..... **23c**
70-447, 1-inch wide, length 23 ins. Price..... **27c**
70-448, $1\frac{1}{4}$ -inch wide, length 23 ins. Price..... **30c**

70-449 Team Pad, Felt-lined, with billet to buckle in trace dees; loops for loin straps. Per pair..... **3.15**

70-396 Set of heavy $1\frac{1}{4}$ in. Twin Straps, with 1-in. lazy straps. Set of 4..... **5.95**



Western Style

71-611 Strongly made, attractive, medium priced Riding Saddle; canvas-covered tree; steel horn, leather covered. Wood stirrups. Full seat as shown. Price..... **17.50**

70-451 Farmer's Bundle, contains about 1-lb. of short pieces of lace leather, chrome and willow. Very handy. Bundle..... **63c**

Team Lines—Good Value
70-404 Lines are for service, cut from selected stock; one inch by 20 feet 6 ins. long; special metal reinforcement at billet relieves lines of strain. Special value, per set..... **5.25**

How to Get the Right Size Horse Collar



70-373 Lumber Collar, 3-ply leather, double-thonged; rye straw stuffed, heavy split leather casing, smooth face; open top, collar pad thonged around edge. Sizes 18 to 23 ins. **4.35**

Take an old collar that fits your horse and measure it carefully. Length in inches from rim to rim, long way of collar, gives you the size. Be sure and state size.

70-372 Strong Short Straw Work Collar, made of heavy split leather; rim and casing stuffed with rye straw; strongly thonged; correctly shaped. Has solid throat. Sizes 18 to 23 ins. State size. Price..... **3.65**

Long Straw Collars
Hand-made Collars stuffed with long, clean rye straw. Strong leather rim and casing, sewn-in collar pad. Great value. Sizes 18 to 23 ins. **70-503**, Cloth Face. **6.35**
70-509, Leather Face. **7.45**

70-374, Porous Pad made from several layers of wool, hair and fibre. Pores in fabric permit free circulation. Sizes 18 to 24. State size.... **53c**

70-376, Strong EATON Duck Work Collar, casings and face of duck, rim and welt and collar pad of good strong leather. Sizes 17 to 23. Price..... **2.25**

70-503, Cloth Face. **6.35**
70-509, Leather Face. **7.45**

70-375, White Drill Sweat Pad, brown back, well padded and quilted; three springs for attaching. Order size larger than collar. Sizes 19 to 24..... **67c**



70-428, Beery Bit, suitable for hard mouth, X.C. **55c**

70-612, Single Driving Bit, nickel-plated; stiff or jointed. State which. **35c**

70-425, Strong Team Bit, stiff or jointed, polished finish. **15c**

70-424, J.I.C. Bit, for pullers. **35c**

70-501, Rubber Mouth Bit. Has flexible centre and is easy on horse's mouth. Price..... **50c**

70-387, Steel Buggy Shaft End—adjustable to any buggy shaft. Reinforced with hard wood; length 28 $\frac{1}{2}$ inches. Black enamel finish. Nicked tip and rivet. **50c**

70-511, Handy Safety Rope Snap, suitable for halters and ties, etc. **3 for 12c**

70-429, Each **5c**
70-430, Doz. **55c**

70-452, $1\frac{1}{4}$ -in. **5c**
70-453, $1\frac{1}{2}$ -in. **8c**
70-454, $1\frac{1}{4}$ -in. **10c**
70-456, 2-in. **13c**

Breast Snaps
70-433, $1\frac{1}{2}$ -in. Price..... **27c**
70-434, $1\frac{1}{4}$ -in. Price..... **30c**
70-435, 2-in. Price..... **32c**

70-436 Champlon Snaps.
 $\frac{3}{8}$ in. 4cs. $1\frac{1}{2}$ in. **6c**
 $\frac{1}{2}$ " 4c " $1\frac{1}{2}$ " **7c**
 $\frac{3}{4}$ " 4c " $1\frac{1}{2}$ " **8c**
 $1\frac{1}{4}$ " 4c " $1\frac{1}{2}$ " **9c**
2 " 4c " $1\frac{1}{2}$ " **10c**

70-388, Light Steel Hames, flat top, bolt draught. Pair. **2.45**
70-389, Substantial Steel Hames, neat ball top, bolt draught. Per pair. **2.95**

AND SUPPLIES



70-399. Blind Team Bridle with plain leather blinds, box loop cheeks, has two-piece checks. Each... **4.25**
70-400. Open Team Bridle, wide safe cheek with fancy ornament. Spotted front, neat rosettes, two-piece flat and round check. Each **3.65**

70-386 Sled Pad and Breaching, Japan mountings, terrets are removable "Dwight" pattern.

PAD—3½-in., leather lined, 1-in. back band, 1-in. shaft tugs with dee, and 1-in. billets, X.C. (tin finish) terrets. **GIRTHS**—Inside 1½-in. single ply, outside 1-in. single. **BACK STRAPS**—1-in. attached to back pad, to buckle to safe on rump. **HIP STRAPS**—Four, each ¾-in. **BREACHING SEAT**—2-in. folded with 1-in. straight layer. **BREACHING STRAPS**—1-in. Price..... **10.25**

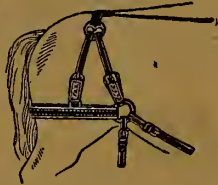

70-613. 6-Ring Team Crotch Breaching, heavy, folded, 2-in. seat; 1-in. hip and loin straps; 1-in. x 6 ft. breeching straps and ½-in. trace carriers. **13.75**

70-614. Same as above, Pad style. Per set (2 horses) **13.25**



70-405. Breast Strap, 1½ x 54 ins. Price..... **78c**

70-406. Breast Strap, 1½ x 54 ins. Price..... **95c**

70-407. Breast Strap, 2 x 54 ins. Price..... **1.10**

70-408. Martingale, 1½ ins. wide, heavy stock, length 3 feet, with dee. **78c**

70-409. Martingale, 1½ ins. wide, heavy stock, length 3 ft., with dee. Price..... **95c**

70-410. Martingale, 2 ins. wide, heavy stock, length 3 ft., with dee. Price..... **1.10**

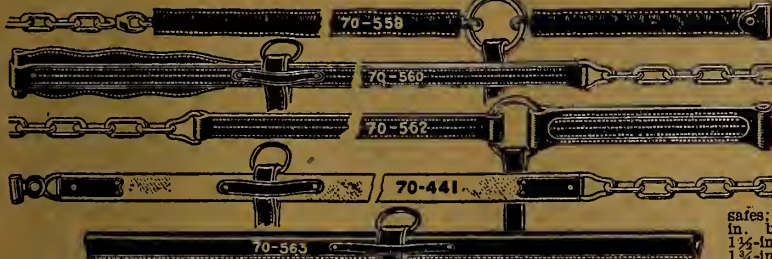

70-562. Ring Style 3-ply Traces, with 2½-in. hame tugs. 1½-in., per set of 4. Price..... **12.50**
 1¾-in., per set of 4. Price..... **18.25**
 2-in., per set of 4. Price..... **19.75**

70-441. Rubberized Web Traces, with 7-link heel chains. Price, per set of 4..... **13.75**
70-563. Leather Trace Tubes for chain traces. Price, 3 ft., per set of 4..... **3.75**
 Price, 3½ ft., per set of 4..... **4.25**
 Price, 4 ft., per set of 4..... **4.75**

TRACES

70-558. Heavy Chain Trace, leather covered; 1½-in. billets. Set of 4..... **13.25**

70-560. Straps and Through 3-ply Trace; 3-row stitching; wide safes; 7-link chains; 1½-in. billets. 1½-in., set of 4. **14.50**
 1¾-in., set of 4. **18.50**
 2-in., set of 4. **21.00**

Team Lines



70-414. ¾-in. wide, 20½ ft. long, heavy and even. **4.85**
70-415. 1-inch wide, 20½ ft. long, heavy and even. **5.85**
70-416. 1¼ ins. wide, 20½ ft. long, heavy and even. **6.85**
70-417. 1½ ins. wide, 20½ ft. long, heavy and even. **7.50**
70-419. Single Lines, ¾-inch fronts, 1-inch hand parts; loop on bit. Length 13 feet, for driving harness. **2.35**
70-420. Single Lines, 1-inch fronts, 1½-inch hand parts, steel-lined billets to buckle on bit. Length 13 feet for driving harness. Price..... **3.15**

Dog Harness



70-362. Very useful set and well made throughout, as illustrated, with round collar, and light in weight. Price..... **3.65**
70-363. Serviceable Dog Harness, with 2-inch breast collar, 2-inch layer back-band and ¾-inch traces. Price..... **2.50**

Solid Leather Traces

Solid leather traces are renowned for the service they give.

70-397. 1½-in. Single Strap Traces. Length about 74 ins. Per pair..... **2.20**
70-398. 1½-in. Double Strap Traces. Length about 74 ins. Per pair..... **3.25**

Breaching Straps

70-401. Breaching Strap, ½-inch single, 4 feet long, as illustrated. Price..... **50c**
70-402. Breaching Strap, 1-inch single, 4 feet long. Price..... **60c**
70-403. Breaching Strap, ¾-inch team, 6 feet long. Price..... **70c**

Whips

71-377. Buggy Whip, all reed; 6 feet; fancy thread cover; ferrule and butt. **45c**
71-378. Rawhide Centre Whip; special waterproof cover; two buttons; black finish; length 6 feet. Price..... **60c**
71-379. 6-foot Buggy Whip; rawhide centre; steel loaded; double thread, waterproof black cover. Price..... **95c**
71-380. Teamsters' Special; 5 ft. 9 ins., with 18-inch lash; brass ferrules and butt; flexible centre; heavy white lash. Price..... **98c**
70-381. Good Leather Lash, 4-plait, length 4 feet. Price..... **25c**
70-382. Good Leather Lash, 6-plait, length 4 feet. Price..... **35c**
71-383. Blacksnake Whip, twisted oak centre, leather-covered, 36-inch thong, 4-foot lash. Price..... **98c**

Heavy Duty Harness

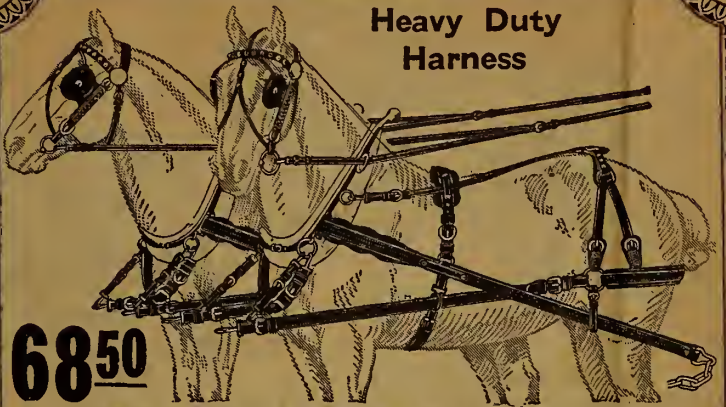

6850

71-364. Where a heavy duty set of Harness is needed we recommend this Heavy Farm or Lumber Harness to give service. Made of selected harness stock. **BRIDLE**—¾-in. cheeks, spotted fronts. **LINES**—20 ft. 6 ins. x 1-in. **BREAST STRAP**—¾-in. with snaps and slides. **HAME STRAP**—1-in. **HAMES**—Red-painted wood with brass top steel strapped. **PADS**—Felt lined, 1½-in. billets. **TRACES**—1½ ins. x 3-ply. **HEEL CHAIN**—6 feet 4 ins. **BELLY BANDS**—2 ins., folding. **BREACHING**—1½ ins., 5-ring style, with 1½-in. twin neckyoke straps. **TRIMMINGS**—solid brass on bridles, lines, pads, pole straps and breeching standards. Set without collars. Price..... **68.50**
 If wanted with 2½-inch pinery trace, can be supplied at same price.

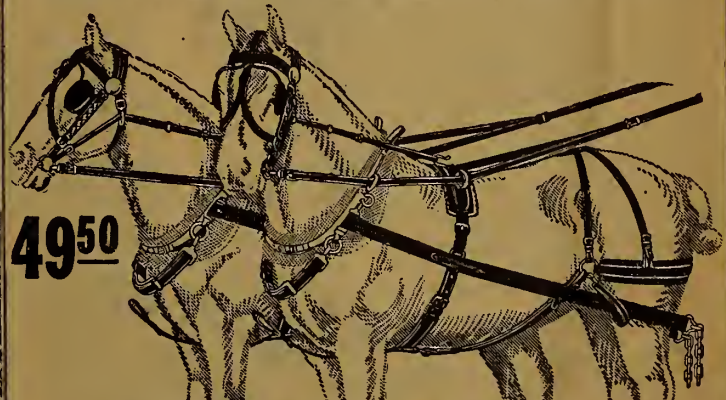

4950

A Good Value in Breaching Harness

71-391. Here is a sturdy set of Breaching Harness that is priced to give you unusually good value. **BRIDLES**—¾-in. cheeks, Concord blinds and long cheeks to back pads. **LINES**—¾-in. by 20 ft. 6 ins., with snaps. **BREAST STRAPS AND MARTINGALES**—1½ ins. wide, with snaps and slides. **TRACES**—1½-in., straight through style, three-ply, 3 rows stitching and 7-link heel chains, 6 ft. 4 ins. from hame to heel chain. **BELLY BANDS**—1½-in. **BACK PADS**—Hook and terret, lined with blue felt bousing. **BREACHING**—2½-in. body, 1½-in. layer, 1-in. straps throughout. Snaps on trace carriers. **HAMES**—Wood bolt. **TRIMMING**—Japanned. Set without collars. Price..... **49.50**
71-363. Similar Set of Harness throughout, but without breeching. Price..... **37.50**

Team Pad

70-618. Leather Team Pad; spotted layer; 1½-inch billets; felt lined. Price, Pair..... **3.35**

Belly Bands

70-450. Team Belly Bands, 1½-in. folded. Price, each..... **85c**

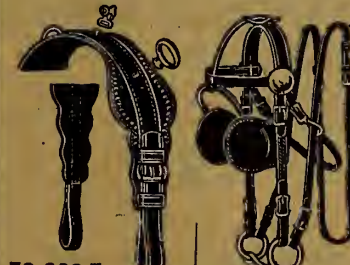

70-620. Terret and Hook Pads, fancy shaped; double and stitched leather housing; brass spotted. Pair **7.00**

70-619. Team Bridle; ¾-in. cheeks; 2-piece flat check; bit and rosettes. Each **2.90**

70-621. Team Throat Latch with swivels. Each... **28c**

70-622. 2-piece flat Team Checks ¾-in., to pad. Each... **90c**

70-623. Spotted Team Front, 1-inch. Each... **30c**

70-624. Team Bridle Crown, 1½ ins. x 26 ins. Each... **40c**

70-625. Team Face Piece, shaped and spotted with loops for billets.. **30c**

70-626. Team Bridle Checks, Concord Blinds, Box Loops. Per pair for 1 horse **1.70**

Clippers

70-432. A handy pair of Fetlock Clippers; have 1½-inch cutting surface; full nickel-plated handles with strong spring. Price..... **1.25**

70-431. Centre adjustment similar to Newmarket Style Horse Clippers; 3-in. cutting surface; 9-in. steel handles, hardwood grips. **2.25**

70-368. Breast Chain, of strong finish, with two steel double hooded snaps, wire chain, polished and sliding yoke snap. Length 28 ins. over all. Price..... **85c**

70-457. Double Hooded Breast Chain Snaps, polished steel, for use with breast chain. Price..... **20c**

70-458. Centre Snap for breast chain. Price..... **30c**



70-427. Solid Sheet Steel Curry Comb, leather loop handle gives a good firm grip; strong design; will not corrode. Price..... **20c**

70-423. Heavy wood back Body Brush, mixed union filling. Plenty of hand room. Length 8 ins. Price..... **33c**

70-421. Strong Fibre Dandy Brush, polished wood back, mixed Bassine filling. Price..... **19c**

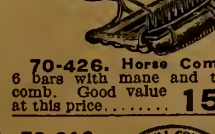
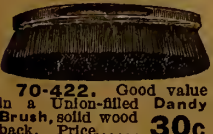

70-422. Good value in a Union-filled Dandy Brush, solid wood back. Price..... **30c**

70-615. Cattle Comb, hardwood handle, steel blade. Price..... **50c**

70-426. Horse Comb, 6 bars with mane and tail comb. Good value at this price..... **15c**



Kersey-Lined White Duck Blanket

70-355 Your horse will appreciate this large Duck Blanket. Made in square-neck style with gusset; 80 ins. long by 69 ins. wide with 60-inch Kersey lining; has breast strap and buckle and two wide stayons. We highly recommend this blanket because of its ability to withstand the hard usage to which a horse blanket is so often put. Note too, the good size—suited to large horses. Price..... **3.65**



A Strong and Serviceable Street Blanket

70-356 This Blanket is nicely made from a strong wool and cotton mixture. Fitted with breast strap and buckle. Size 72 x 80 ins. Colors Black and Brown or Green and Black. Please state your choice, if any, when ordering. A very good value at this price. Price..... **4.85**

Very Specially Priced **4.85**



Protect Your Horse from Wet

70-369 Waterproof Horse Covers of heavy, durable Green color canvas Duck, subjected to a special waterproofing process. Fitted with line pockets, breast strap and hame leathers. Size about 58 ins. x 78 ins. Breast to tall. Price..... **5.00**

70-370 As above, size about 58 ins. x 72 ins. breast to tall. Price..... **4.50**

70-371 As above, size about 57 ins. x 60 ins. same to tall. Price... **3.95**

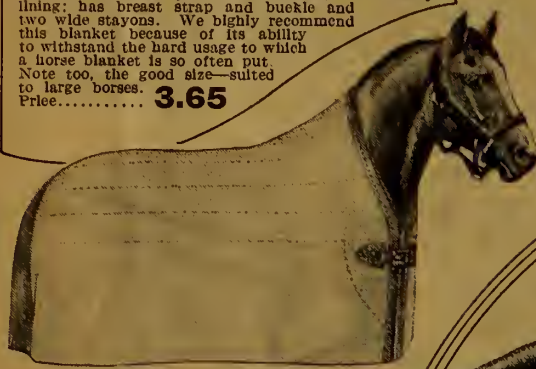

Jute Horse Blankets

70-353 A good quality Jute Blanket. Made with shaped neck, and fastening with breast strap and buckle. Strongly reinforced. Size about 72 ins. long, about 65 ins. wide with a good quality 40-in. Kersey lining. A low-priced blanket. Price..... **1.75**

70-354 Heavy Weight Jute Blanket, shaped neck style, 78 ins. long, 65 ins. wide, 40 in. Kersey lining, stays and buckle at breast. Price.... **1.90**



This Light Driving Rug Offers Big Value at \$2.25

70-358 We have been fortunate in procuring this light Driving Rug at a figure that enables us to offer it to you at the low price quoted. It is nicely made from a strong wool and cotton mixture in a pretty check pattern of Grey, Blue, White and Red. Size about 60 x 53 ins. Price..... **2.25**

Warm Driving Robe

70-357 You will be glad to own this double Auto or Driving Robe. Front has a very pretty pattern white back is Black. Edges are tape bound. Medium weight. Size 48 ins. x 60 ins. Price. **5.95**

Warm, extra heavy double Plush Driving Robe in very neat floral design worked in fast colors; back of robe is all Black.

70-351 Size about 48 x 60 ins. Price..... **9.85**

70-352 Size about 60 x 72 ins. Price..... **13.75**



Heavy-Weight Jute Blanket

70-336 This heavy-weight Jute Blanket is shaped and reinforced at neck; 80 ins. long, 78 ins. wide, with 60-in. Kersey lining; strap and buckle at breast. It is a blanket made for warmth and good service, and one that we feel sure will please you in every way. Do not keep your horse standing uncovered in cold weather when for this small outlay you can keep him healthy and warm. Red and green stripes. Price..... **3.75**



70-347 Triangular Heater; adjustable ventilators, sliding drawers for coal; lined with asbestos, and nicely carpet-covered. Length about 13 ins. Price **5.85**

70-348 Oval Heater, nickel-plated ends, sliding drawer, covered with good quality carpet. Length about 12 inches..... **4.35**



Carbon Coal for use with our Foot Warmers; also for charcoal irons. It is scientifically prepared. Economical in use.

70-349. Six bricks... **87c**
70-350. 1 doz. bricks..... **1.70**



Hay Fork

71-360. Three-tine plain Hay Fork, long or short handle, very serviceable and handy. Price..... **1.25**

71-358. Four-tine Stable Fork. Plain "D" handle. **1.60**
71-359. Five-tine Fork. Plain "D" handle. Price. **1.90**



70-632. String of Back Strap Bells, nickel-plated. Price, per strap **1.35**
70-633. Same style, better quality bell, clear tone. Price, per strap. **3.25**



70-346. String of Bells, 8 1/2 ft. long, 30 bells, made of sheet brass nickel-plated, rich tone. Bells securely fastened to leather strap. Price..... **2.25**



70-630. Victoria Chime Straps, 2 No. 9 bells, 2 No. 11 bells. Made from heavy sheet brass nickel-plated. Pleasing tone. Price, each..... **3.25**



70-340. Shaft Chimes, round bells on iron strap for underneath side of shaft; bells are in nickel finish only. Per pair of two straps... **98c**
70-341. Better quality. Sheet Brass. Per pair..... **1.98**



70-631. Swedish Chime Straps. Set of 4 bells on strap; made of pure cast bell metal. Rich tone. Brass. Each. **3.85**
Nickel-plated. Each... **4.00**

71-162 EATON Power Horse Clipper; strong, compact, substantially constructed; has strong power, uniform speed and turns very easily. Clipper parts interchangeable; cogs cut from solid metal. Has 6-foot flexible shaft, enabling all parts of horse to be easily reached. The one-nut tension allows easy adjustment. Blades carefully hardened, ground and polished to a keen edge. Price..... **16.00**
70-163. Top Plates for Horse Clipper..... **1.50**
70-164. Bottom Plates for Horse Clipper. Each. **2.00**
70-165. Cutting Head for Power Horse Clipper.. **4.75**
71-166. EATON Sheep Shearing Machine, a strong, substantial machine for shearing sheep only. Price..... **23.75**
71-167. EATON Sheep Shearing Attachment only, to fit the Power Horse Clipper Stand. Price.. **16.00**



70-629. Long Distance Cow Bells. Made one piece metal. Good tone. Size 3 x 2 1/2 ins. **30c**
Size 5 x 3 1/2 ins. **55c**

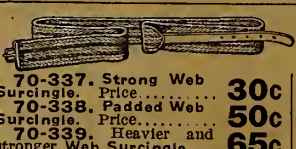

70-337. Strong Web Surcingle. Price..... **30c**
70-338. Padded Web Surcingle. Price..... **50c**
70-339. Heavier and stronger Web Surcingle..... **65c**



70-342. Brass Team Bells, good tone. Size 3-inch diameter. Each **39c**
70-343. Larger Bell. Size 3 5/16 ins. Each... **47c**

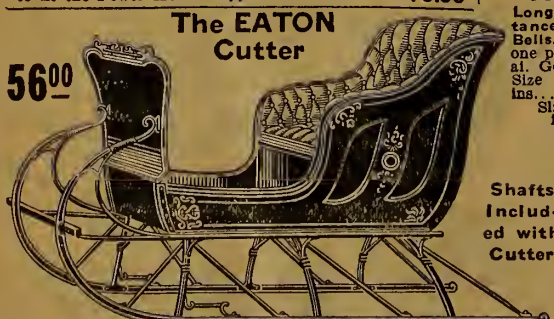

The EATON Cutter

71-268 This EATON Cutter is a real good value; neatly moulded back is handsome and upholstery is a rich, dark blue velvet plush. Body finished in smooth glossy black and gear in dark green. Has nickel-on-steel dash rail, also a carpet mat; framework of hardwood is solidly constructed and gear securely braced and correctly put together. Cutter with shafts. Price..... **56.00**
Side doors at an additional price of **6.00** **71-344** ordered with cutter **3.75**



Strongly-Made Box Type Wheelbarrows

71-111 Strong Box Type Wheelbarrow, made of well-seasoned lumber. Fitted with easy-running iron wheel, with 2-inch tire; sides not removable. Box 34 ins. long, 26 ins. wide, 9 ins. deep, inside measurements. Price..... **6.85**
With removable sides. Price..... **6.85**
71-112 Extra large size Farm Barrow, construction as above, size 34 x 33 ins. Depth 12 ins. Removable sides, open end. Price..... **7.35**

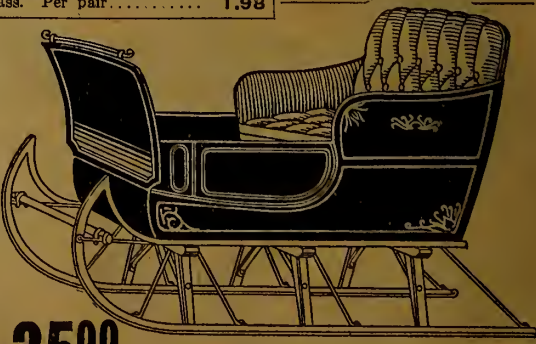

35.00 Jumper Cutter Without Shafts

71-634 A strong, sturdy Jumper Cutter for general driving use where a heavier type cutter is desired. Gear is solid, of heavy construction, well braced, with 1 1/2-inch steel shafting; body is low, being 12 ins. from the ground. Seat and back are upholstered. Strongly built and nicely painted and finished. Splendid value at this price. Price..... **35.00**
0-435. Knocked Down. Shafts Not Included.



285 Cylinders bored true, handle swings in any direction.
71-149 Cistern Pump, strong and accurately constructed, threaded for 1 1/2-in. pipe, 3-in. cylinder. Price **2.85**
71-150 3 1/2-inch cylinder, threaded for 1 1/2-in. pipe. Price **3.95**
71-151 4-in. cylinder, threaded for 1 1/2-in. pipe. Price **4.55**

Double Acting

71-500 5-inch cylinder, 5-1/2 inch stroke, sucking and discharging water at each stroke. Capacity two barrels per minute. Throws water 60 feet. 2-inch openings for suction and discharge. Pump can be changed to either end. Supplied with 2-in. suction strainer and nozzle for 1-inch hose. Used with pipe or hose. Price **15.75**

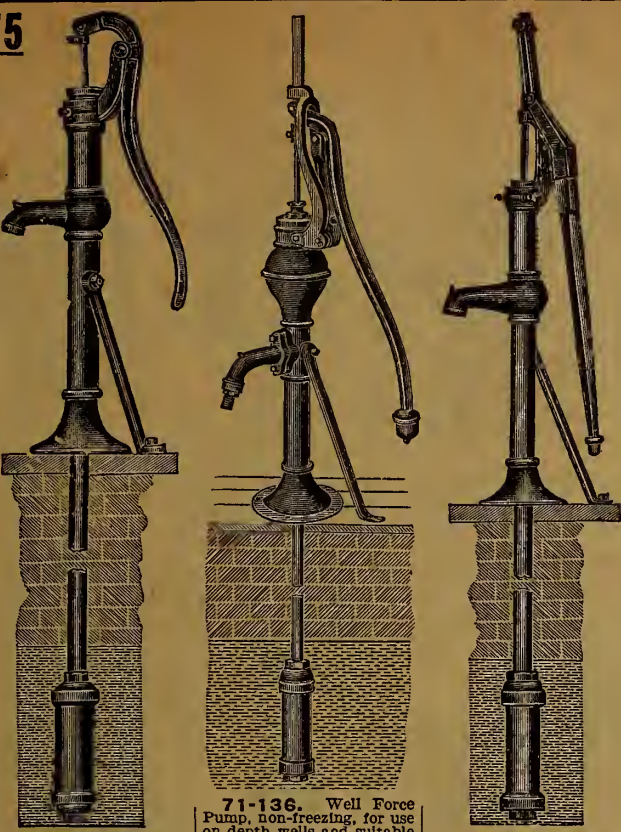

71-118. This strongly made Pump has open top and the handle revolves in any direction. Fitted with 3-in. cylinder threaded for 1 1/2-in. pipe. Price **10.75**
71-119. Similar to 71-118, but with fancy lattice case. Price **11.00**
71-120. The low price, and the anti-freezing feature of this pump make it one that is sure to be very popular. Cylinder is 3-in., and is threaded for 1 1/2-in. pipe. Price **10.00**
71-136. Well Force Pump, non-freezing, for use on depth wells and suitable for lifting and forcing water by hand, engine power or windmill. Large air chamber assures steady flow, especially when forcing to higher level. Fitted with back outlet, hose attachment and brace; threaded for 1 1/2-in. pipe. 3-inch cylinder. Price **18.75**

Galvanized Iron Pipe

Sold only when included in orders for Pumps illustrated on this page. Size is inside diameter. Prices include threading and one coupling on 18 to 21-foot lengths. Special lengths 8c extra per length for cutting and threading.
71-125. Diam. 1-in. Foot 18c
71-126. Diam. 1 1/2-in. Foot 22c
71-127. Diam. 2-in. Foot 29c
71-128. 1-in. and 1 1/2-in. elbows. Each 30c and 40c

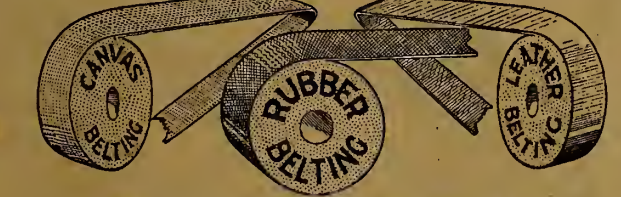

Canvas, Rubber and Leather Belting
 Dependable Belting for all purposes. Made from high-grade materials.

Canvas	Rubber	Leather
71-191. 2 ins. x 4-ply. Per foot..... 17c	71-188. 4 ins. x 4-ply. Per foot..... 43c	71-182. 1 1/2 ins. Per foot..... 29c
71-192. 4 ins. x 4-ply. Per foot..... 32c	71-189. 5 ins. x 4-ply. Per foot..... 53c	71-183. 2 ins. Per foot..... 37c
71-193. 5 ins. x 4-ply. Per foot..... 40c	71-190. 6 ins. x 4-ply. Per foot..... 63c	71-184. 2 1/2 ins. Per foot..... 49c
71-194. 6 ins. x 4-ply. Per foot..... 45c		71-185. 3 ins. Per foot..... 59c
		71-186. 4 ins. Per foot..... 73c
		71-187. 5 ins. Per foot..... 98c

70-135. Canadian-Made Pump Leathers, good quality 2 1/2-in., 3-in., 3 1/2-in. Plunger Leathers, 2 1/2-in. 13c; 3-in. 18c; 3 1/2-in. 23c.
70-142. Valve Leathers; 2 1/2-in. 10c; 3-in. 12c; 3 1/2-in. 15c. Measure inside diameter of cylinder to get size required.

Our New Improved 1 3/4 H.P. Gasoline Engine

71-510 This new Engine represents a real saving value. Among its features are a new arrangement of valves and igniter; large water hopper capacity designed to properly cool cylinder; unit type fly-ball governor allowing maximum efficiency at slow speeds. Replaceable bearings throughout; fly wheels perfectly balanced. Close coupled carburetor allows gasoline passing directly to combustion chamber which with the Webster Magneto means quick starting. Speed regulator allows a variance of speed about 100 revolutions per minute. Specifications: 1 3/4 horse power, 3 1/2-inch bore, 6-inch stroke, 500 R.P.M., 4 x 4 pulley. Height, 20 ins. Weight, about 220 lbs. Price..... **63.50**

Pump Jack

(Pump Not Included)
71-108 Quickly and easily changed from engine to hand power is this Cross-head Pump Jack. Pump rods adjustable to any pump-stand; Jack can be fastened at various angles. Good solid foot rest. Back geared 4 to 1. Strokes 5, 7 and 10 ins. Pulleys 13x2 ins. Pump not included in price. **12.00**

71-140 Complete Pumping Outfit, set up as shown, but not including pump. Includes 1 3/4 H.P. Engine 71-510; Pump Jack 71-108; and 18 ft. of 2-in. Canvas Belting. Price, complete..... **75.00**

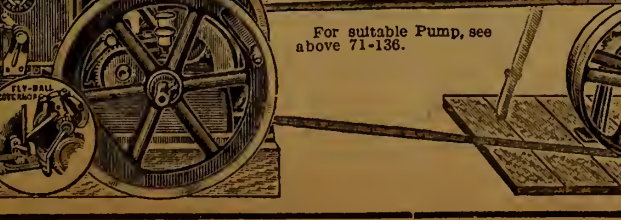

For suitable Pump, see above 71-136.

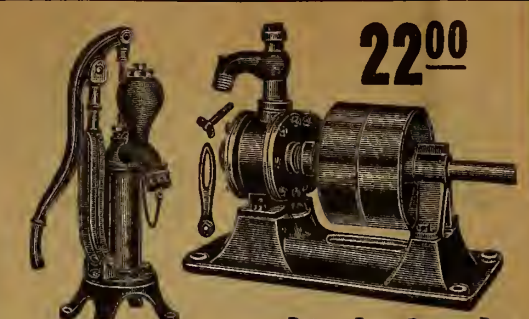

22.00
71-102 Specially designed Force Pump for the kitchen of the country or for use at home. By connecting pipe to top of air-chamber water may be elevated to a higher level for bath or other purposes. Cylinder 3-inch brass nickel-plated, and threaded for 1-inch or 1 1/4-inch pipe. Only recommended where water comes within 25 feet of the surface. Price..... **6.50**
Rotary Force Pump. Runs at 100 revolutions per minute; will throw water about 100 feet horizontally. Works against 40-lb. pressure, and can be used for elevating water to tank. Tight and loose pulleys, 8 ins. diameter, 3-inch face.
71-100 1 1/2-in. suction, 1-in. discharge, 13 gals. capacity per minute. Price..... **22.00**
71-101 in discharge, 17 gals. capacity per minute..... **27.00**

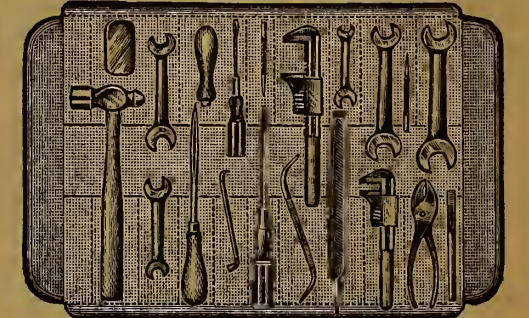

70-118 Handy Tool Kit, suitable for garage, home or farm use; a complete assortment as illustrated, put up in neat folded case. Price, complete..... **5.25**

Post or Pillar Drill

71-132 Heavy, Powerful Ball-Bearing Drill. Has two speeds, and is back-geared; speed quickly changed; hand and an automatic feed of three speeds; square adjustable slotted table. Fitted with Improved Canadian Chuck. Drills to 16-in. circle up to 1 1/2-in. hole. Run of feed 3 1/2 ins. Price..... **16.25**
 Drills not included



71-109 Serviceable Ball-Bearing Drill, for medium work. Extra heavy steel shafts and spindles; bearings bored and reamed from solid metal; hand and automatic feed; adjustable round slotted table; fitted with Canadian Improved Chuck. Drills up to 1-in., to a centre of 12-in. circle. Vertical rim of spindles 3 ins. Weight about 7 lbs. Price..... **9.85**

EATON Leg Vise

71-143 To many a good Vise is a real necessity; this strong, well-made one has a good, deep throat, adapting itself to a wide range of work. It has tempered, steel-faced jaws, deeply threaded screws and 5-inch jaws. A very reliable vise. Price... **7.50**

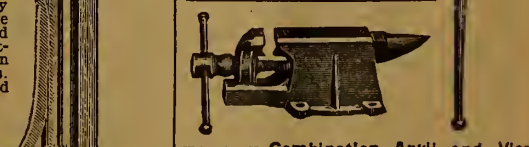

71-135 Combination Anvil and Vise, composed of mixture of steel and cast-iron to give best results. Anvil and faces of vise jaws are chilled. Special pipe jaws underneath main surface. Face of anvil 3 x 7 ins., vise jaws 3 ins. Weight 25 lbs. **3.85**



A solid cast Semi-Steel Anvil, properly proportioned and with face smoothly ground and polished. Exactly what every farmer, garage mechanic or handy man needs.
71-137. Size face 2 3/4 x 10 1/4; 50 lbs. **4.75**
71-138. Size face 3 x 11 1/4; 75 lbs. **7.00**
71-139. Size face 3 1/2 x 12; 100 lbs. **9.50**

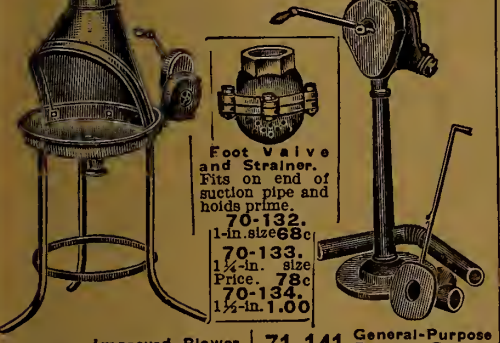

70-132. 1-in. size **68c**
70-133. 1 1/2-in. size Price. **78c**
70-134. 2-in. size **1.00**

A Dependable Forge

71-141 General-Purpose Blower. Gears machine-cut; will produce several thousand revolutions of fan per minute. Fan is 12 ins. in diameter. Crank turns either way. Fan pinion runs in oil. Price..... **16.75**
71-144 This Forge has given good satisfaction. Has large, roomy firepot. No belts or ratchets. Hearth is cast-iron 25 x 36 ins. Height from floor 30 ins. Blower has a 9-inch fan. Price..... **27.00**

Drive-well Points

Two different sizes. Order the size you want.
71-130. Diameter 1 1/2 ins., length 24 ins. **2.35**
71-131. Diameter 1 1/2 ins., length 24 ins. **3.25**

70-294. Farrier's Forged Steel Driving Hammer; hickory handle; round pole. Price..... **1.45**
70-136. Farrier's Knife, with neat handle and 3/4-inch blade. Price..... **50c**

70-137. 12-in. Blacksmith's Pincers. Specially designed for removing shoes and all heavy work. Price..... **1.15**
70-140. Straight Lip Tongs, jaws and handle are one piece; not welded. Price..... **1.15**

70-139. Bolt Tongs, for holding bolts, rivets, etc., when heating. Grips firmly. Price..... **1.35**
70-138. Blacksmith's 2 1/2-lb. Hammer. Forged from superior steel; carefully tempered and balanced. **95c**

Articles That Will Be Of General Help Around The Farm



71-177 Corn Sheller. Simple and strong in construction, and works rapidly. Shells clean from butt to tip without breaking the grains. Can be adjusted to shell large or small ears by spring tension regulated by thumb-screw. Will clamp to a box. Shelled corn is dropped into box and ears are dropped outside. **1.95**

71-116 This well-made Power Grinder has babbit bearings, grease lubrication, steel shaft and emery stone 8 x 1 1/4 ins. Takes stones up to 1 1/4 ins. thick. Thread on end of shaft is tool cut. Run at speed of from 1,400 to 2,000 revolutions per minute. Price... **8.00**

71-117 Double Emery Grinder, with pulley in centre and grinding wheels on each end; 8 x 1 1/4 ins., two bearing rests. **13.75**

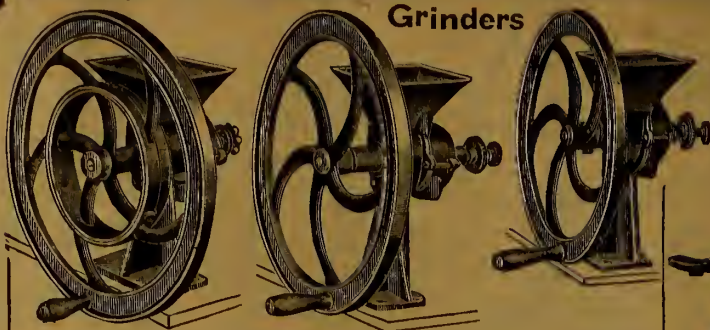

Grinders

Poultry Food Grinders, strongly constructed; high-grade castings of tested strength; for grinding Corn, Barley, Peas, Wheat, etc. Diameter of wheel 16 inches. Capacity 1 to 2 bushels per hour. Price... **5.65**
71-584 Diameter of wheel 20 inches. Capacity 2 to 4 bushels per hour. Price... **8.00**
71-585 Fitted with pulley for power or hand, capacity 2 to 4 bushels per hour; diameter of wheel 20 inches; diameter of pulley 10 inches. Price... **8.95**

71-590 Handy, Double-End Power Grinder, fitted with coarse and one fine stone. Single pulley. Strongly constructed. Size of stones 6 x 1 1/4 ins. Price... **8.75**

71-142 This Grindstone has a strong angle steel frame, well braced and properly balanced to avoid tipping. Stones excellent quality cutting grit, 20 ins. in diameter, 2-inch face. Steel axle and pedal rod both have ball-bearings. Metal seat, water holder and clothes shield, japanned finish. Shipped from factory. Price **10.25**



71-583 Tank Heater, one piece cast-iron; has grate and damper. Diameter 12 ins.; height 2 feet.; weight 150 lbs.; will sink itself in any tank. Shipped from factory. **15.25**

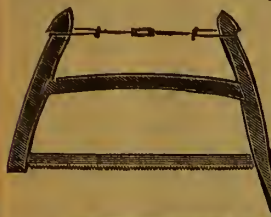

Buck Saws

13-587 Large, strongly-made Buck Saw, fitted with genuine Swedish web blade. Made especially for sawing small pulp wood. Complete with 36-in. blade... **2.00**
 Complete with 48-in. blade. **2.25**



Bolster Springs. They have elasticity and full rated strength. Set consists of two complete springs. Shipped from factory. Article No. Capacity, per pair 40-in. Bolster, pair **71-578**, 2,500 lbs. **15.25**
71-579, 3,000 lbs. **17.65**
71-580, 4,000 lbs. **19.00**
71-581, 5,000 lbs. **20.35**
71-582, 6,000 lbs. **21.70**



70-196 Neckyoke Iron Set, of two end irons 1 3/4 ins., small end, with ring 3 x 3/4 ins.; one centre iron, with ring 3 1/2 x 9/16 ins. Price **98c**
70-195 Singletree Set, made up of two singletree irons 1 3/4 and 1 1/2 ins.; and one steel centre clip ring 1 1/2 ins., as shown. **69c**

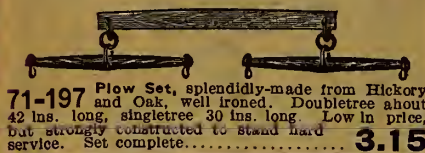

71-197 Plow Set, splendidly-made from Hickory and Oak, well ironed. Doubletree about 42 ins. long, singletree 30 ins. long. Low in price, but strongly constructed to stand hard service. Set complete. **3.15**



71-198 Wagon Set of heavy, straight-grained Hickory, strongly ironed, well painted and striped. Includes 48-in. doubletree, 36-in. singletree and 40-in. neckyoke. **5.35**
71-199 Extra Heavy Wagon Set; full iron hack strap on doubletree and singletree. Length as above. Price **5.75**



Cow Ties and Stall Irons

70-179 Open Ring Cow Tie, swivel, assures freedom of movement; 53 ins. over all. Price... **38c**
70-180 Closed-ring style, 49 1/2 ins. over all. **38c**
70-181 Stall Irons; bolt to side of manger so that chains will slide up and down. Length 18 1/2 ins. Price **16c**
70-544 1/2 x 3/8-in. Bolts and Nuts for stall irons. Each. **3c**



Easy to Put in Place WEATHER STRIPPING
 Metal Weather Stripping on your doors and windows makes your house so much easier to heat and keep warm on windy days. This copper bronze stripping fits tightly into windows prevents rattling and keeps out dust. 20 ft. of 1 1/4-inch metal strip in carton, sufficient for average door or two medium size windows. Price... **98c**
70-171 Same size carton of 1 1/4-in. metal strip. Price... **98c**
 Sufficient tacks and instructions for attaching supplied with each carton.



POULTRY SUPPLIES

70-173 Wire Nests, durable, clean and roomy; 14 ins. in diameter. Fastens to wall or boards. Made of galvanized wire with close twisted mesh. Japanned black. 1/2 dozen... **98c**

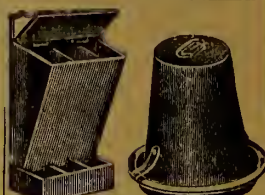

70-174 One 3-compartment Feeder, for grit, shell, charcoal, scraps, etc., holds about 5 lbs. One improved water fountain, 1-gal. size, air-lock type. Galvanized sheet iron. Per set... **1.35**

70-175 Grain Feeder of heavy galvanized metal, for hanging on wall. Feed front 12 ins. wide, has six spaces. Holds 10 lbs. dry mash or 13 lbs. grain. Price... **1.45**



70-176 Grist Mill, for making home-ground flour and meal from wheat, rye, corn, barley, rice, etc. Well made throughout. Clamps to your table or bench top. Holds 2 bushels. **5.65**



Pilable Aluminum Leg Bands, adjustable to any size poultry; secure lock, numbered in rotation. **70-207**, Numbered 1 to 25... **25c**
70-208, Numbered 1 to 50... **48c**
70-209, Numbered 1 to 100... **90c**



Celluloid Leg Bands

Colors: Pink, Green, Blue, Yellow or Garnet. Mention first and second choice. **70-210**, For chicks. **70-211**, For pullets and Mediterranean breeds. **70-212**, For English and American breeds. Each band 1c; per 100... **90c**



71-202 Feed Bin of heavy galvanized metal; rolled edges; strong handle; drop cover, with deep rim; 29 ins. high, 14 1/2 ins. wide. Holds about 100 lbs. Price... **2.45**



70-528 Poultry Sprayer, throws continuous spray. Easily regulated by turning nozzle. Brass ball check-valve for air compression. Holds about 1 quart. Easily cleaned. Heavy tin, painted red. **98c**

Poultry Fountain of galvanized metal. Free flowing. **70-203**, 2 qts. **89c**
70-204, 7 qts. **1.10**

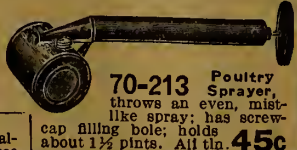

70-213 Poultry Sprayer throws an even, mist-like spray; has screw-cap filling hole; holds about 1 1/2 pints. All tin. **45c**

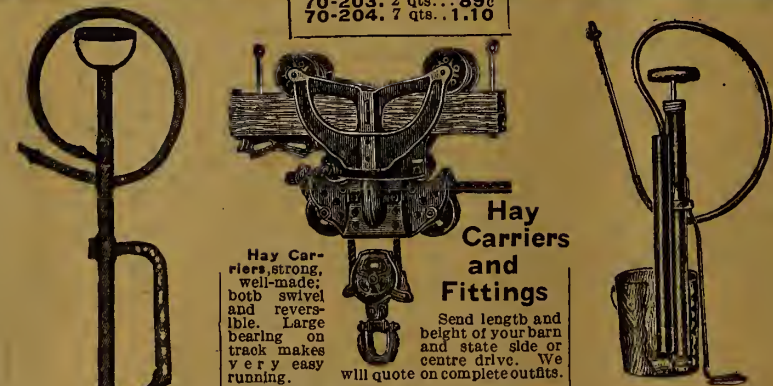

Hay Carriers and Fittings

Send length and height of your barn and state side or centre drive. We will quote on complete outfits.
71-297, Steel Track Car, with Stop-block. **9.85**
71-298, Wood Track Car, with Stop-block. **9.85**
71-299, Steel Track, Foot. **25c**
70-300, Hangers for steel track. **20c**
70-301, Hangers for wood track. **17c**
70-302, Rafter Brackets, Each. **12c**
70-303, Floor Hooks, Each. **18c**
70-304, Rope Sling Set, with chain. **9.75**
71-461, Double Harpoon Hay Fork. Price... **2.75**
70-305, Wood Pulley, Each. **78c**
70-306, Rafter Grapples, Ea. **1.35**
70-307, Iron Floor Pulleys, Ea. **88c**
70-307, Rope Hitch, Each. **45c**
70-308, Pulley Holsters, Ea. **45c**

Whitewash Sprayer

71-205 Does work ten times as rapidly as with the brush; makes cleaner and more thorough job. Easily operated, double acting. Made of heavy galvanized metal with brass top and bottom. Brass ball valves, metal footrest, good hose, brass extension rod and double brass nozzle. Fits any pail or bucket. Pall not included... **2.75**

Tire	Rim	Height	Height	Price, Each
71-591, 1 1/2-in. Width	1 1/2-in. Width	38 Front	42 Rear	4.80
71-592, 1 1/2-in. Width	1 1/2-in. Width	38 Front	42 Rear	5.25
71-593, 1 1/2-in. Width	1 1/2-in. Width	38 Front	42 Rear	7.10
71-594, 1 1/2-in. Width	1 1/2-in. Width	38 Front	42 Rear	8.35

State whether front or rear wheel required.

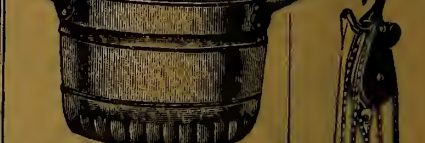

71-156 Metal Basket, for carrying vegetables, cut straw, ashes, etc. Heavily japanned; large handles securely riveted. 17 1/2 ins. across top, about bushel size. Special... **89c**
71-157 Basket, as described above... **1.35**



70-589 Leather Cell Axle Washers, about 100 washers put up in box of 3 coils, size 1 inch. Per box... **25c**

70-148, Large Block takes 1/2 to 3/4-inch rope. Capacity up to 1,500 lbs. Rope not included. See page 424 for prices. **4.50**

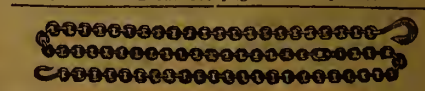

Logging Chains, specially tested and welded. Grab hook at one end, slip-hook at other end; swivel in centre. **71-123**, Size 3/4-inch, length 14 feet... **3.85**
71-124, Size 1/2-inch, length 16 feet... **3.85**



71-200 Stone Boat Head of heavy, clear cast-iron; front has shoulder to fit planks against and holes to bolt through. Takes three 10-inch planks. Complete with bolts... **4.85**



Lawn or Garden Fence in Green or White Finish

Upright wires are all No. 9 corrugated. Line wires are twisted cable of No. 13; all galvanized and painted Green or White. Spacing is 3 inches between pickets and 6 inches between line cables. State color desired when ordering.

71-279. Fence, 36 ins. high.	Per foot....	14c
71-280. Fence, 42 ins. high.	Per foot....	16c
71-281. Fence, 48 ins. high.	Per foot....	18c
71-282. Gate, 3 ft. x 36 ins.	Each.....	4.35
71-283. Gate, 3 ft. x 42 ins.	Each.....	4.60
71-284. Gate, 3 ft. x 48 ins.	Each.....	5.15
71-285. Gate, 3 1/2 ft. x 48 ins.	Each.....	5.15
71-286. Gate, 10 ft. x 42 ins.	Each.....	10.35
71-287. Gate, 10 ft. x 48 ins.	Each.....	10.85

If wanted with closer pickets, spaced 2 ins. apart, add 2c to price per foot.

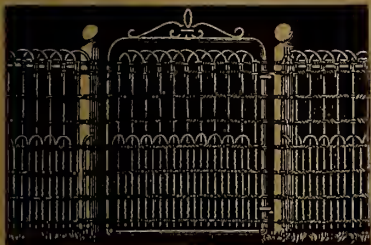

Close Bottom Spacing Keeps Out Chickens, Etc.

Handsome Lawn Fence, with top pickets 3 ins. apart and lower pickets 1 1/2 ins. apart, line cables No. 13 twisted, galvanized and painted green or white. Gates match the fence, have steel frame and pretty iron scroll on top.

State whether Green or White desired when ordering.

71-270. Fence, 36 ins. high.	Per foot....	17c
71-271. Fence, 42 ins. high.	Per foot....	19c
71-272. Fence, 48 ins. high.	Per foot....	21c
71-273. Gate, 3 ft. x 36 ins.	Each.....	4.50
71-274. Gate, 3 ft. x 42 ins.	Each.....	4.75
71-275. Gate, 3 ft. x 48 ins.	Each.....	5.00
71-276. Gate, 3 1/2 ft. x 48 ins.	Each.....	5.25
71-277. Gate, 10 ft. x 42 ins.	Each.....	10.50
71-278. Gate, 10 ft. x 48 ins.	Each.....	11.25

Picket Fence

12c Per Foot

71-172 This Fence is made of wood pickets held firmly together with galvanized, twisted line wires. Pickets are 48 ins. high and are pointed and painted dark red. They are sold in not less than 25-ft. lengths with top hooks and bottom cross-bar. Shipping weight 40 lbs. (If a longer ladder is required write for prices).



Improved Folding Fire Escape and Roof Ladders

71-566 These Iron Ladders are made very strong and are neat and handy for many purposes. They are made adjustable so as to fit any roof. Made of 3/4-inch round steel in 12-inch sections. They are sold in not less than 25-ft. lengths with top hooks and bottom cross-bar. Shipping weight 40 lbs. (If a longer ladder is required write for prices).

71-566. 25-ft. Ladder...	4.50
71-567. 30-ft. Ladder...	5.40
71-568. 40-ft. Ladder...	7.20
71-569. 50-ft. Ladder...	9.00

Add 20c per foot if additional lengths are wanted.

Garage Doors, Two Sizes

Spruce Garage Doors of clear wood, 1 1/2 ins. thick, strong and substantial. Matched bottom panels, diagonal cross bars giving added strength; 6 openings in each door for glass, fitted with glass stops. (Glass for doors not included). Supplied only in these two sizes.

71-570. Size 7 ft. 6 in. x 7 ft. 6 in.	Per pair.....	13.25
71-571. Size 8 ft. x 8 ft.	Per pair.....	13.25

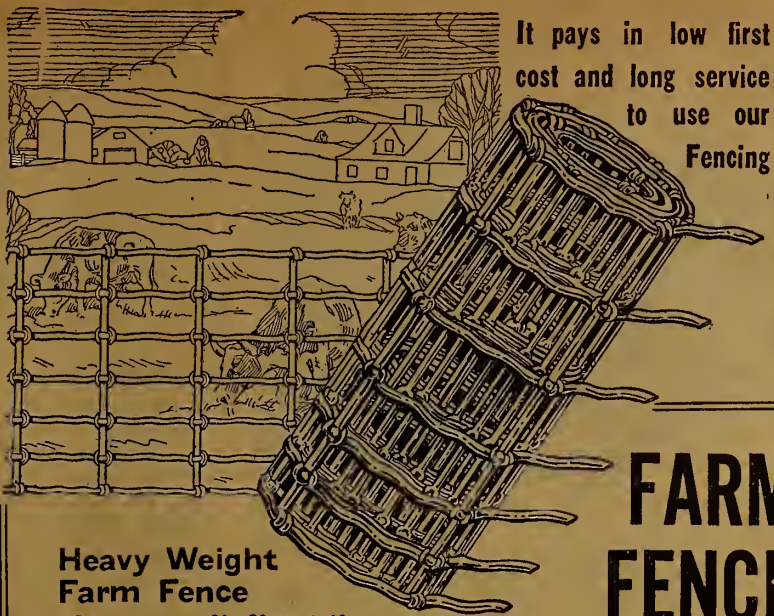

It pays in low first cost and long service to use our Fencing

FARM FENCE

Heavy Weight Farm Fence

Sold only in 20, 30 and 40 rod rolls.

Shipped Direct From Factory

All No. 9 gauge wire, heavily and evenly galvanized and tightly interlocked. EATON fence is popular and is well known for its splendid lasting qualities.

Sold only in 20, 30 and 40 rod rolls.

71-221. 5-line Fence, 40 ins. high, stays 22 ins. apart. Spaced from bottom up 10, 10, 10 and 10 ins. 9 stays per rod. Per rod..... **34c**

71-222. 6-line Fence, 40 ins. high, 9 stays per rod, 22 ins. apart. Spaced from bottom up 7, 7, 8, 9 and 9 ins. Per rod..... **39c**

71-223. 7-line Fence, 40 ins. high, 9 stays per rod, 22 ins. apart. Spaced from bottom up 5, 6, 6, 7, 7 1/2 and 3 1/2 ins. Per rod..... **44c**

71-224. 7-line Fence, 48 ins. high, 9 stays per rod, 22 ins. apart. Spaced from bottom up 5, 6, 7, 9, 10 and 11 ins. Per rod..... **46c**

71-225. 8-line Fence, 40 ins. high, 12 stays per rod, 16 1/2 ins. apart. Spaced from bottom up 5, 5, 6, 6, 6, 6 and 6 ins. Per rod..... **54c**

71-226. 8-line Fence, 48 ins. high, 12 stays per rod, 16 1/2 ins. apart. Spaced from bottom up 4, 5, 6, 7, 8, 9 and 9 ins. Per rod..... **57c**

71-227. 9-line Fence, 48 ins. high, 9 stays per rod, 22 ins. apart. Spaced from bottom up 3, 4, 5, 6, 8, 8 and 9 ins. Per rod..... **57c**

71-228. 9-line Fence, 48 ins. high, 9 stays per rod, 22 ins. apart, even spaced 6, 6, 6, 6, 6, 6 ins. Per rod..... **57c**

71-229. 9-line Fence, 48 ins. high, 12 stays per rod, 16 1/2 ins. apart. Spaced from bottom up 3, 4, 5, 5, 6, 8, 8 and 9 ins. Per rod..... **62c**

71-230. 9-line Fence, 48 ins. high, 12 stays per rod, 16 1/2 ins. apart. Even spacings 6, 6, 6, 6, 6, 6, 6, 6 ins. Per rod..... **62c**

71-231. 10-line Fence, 48 ins. high, 12 stays per rod, 16 1/2 ins. apart. Spaced from bottom up 3, 3 1/2, 4 1/2, 5, 5 1/2, 6, 6, 7 and 7 1/2 ins. Per rod..... **68c**

71-232. 10-line Fence, 48 ins. high, 15 stays per rod, 13 ins. apart. Spaced from bottom up 3, 3 1/2, 4 1/2, 5, 5 1/2, 6, 6, 7 and 7 1/2 ins. Per rod..... **75c**

71-233. 9-line Fence, 36 ins. high, 15 stays per rod, 13 ins. apart. Spaced from bottom up 3, 3, 3 1/2, 4, 5, 5 1/2, 6 and 6 ins. apart. Per rod..... **67c**

Medium Weight Farm Fence

Sold only in 20, 30 and 40 rod rolls.

Shipped Direct from Factory.

Suitable for all general purposes. No. 9 top and bottom wires, filling of No. 12 wire; full gauge, heavily galvanized.

71-240. 6-line Fence, 40 ins. high, 16 stays per rod, 12 ins. apart. Spaced from bottom up 6, 7, 8, 9 and 9 ins. Per rod..... **34c**

71-241. 7-line Fence, 26 ins. high, 16 stays per rod, 13 ins. apart. Spaced from bottom up 3, 3 1/2, 4 1/2, 5 1/2 and 6 ins. Per rod..... **35c**

71-242. 7-line Fence, 42 ins. high, 16 stays per rod, 13 ins. apart. Spaced from bottom up 6, 6, 7, 7, 8 and 8 ins. Per rod..... **38c**

71-243. 8-line Fence, 34 ins. high, 16 stays per rod, 13 ins. apart. Spaced from bottom up 3, 3 1/2, 4 1/2, 5 1/2, 6 and 8 ins. Per rod..... **39c**

71-244. 9-line Fence, 42 ins. high, 16 stays per rod, 13 ins. apart. Spaced from bottom up 3, 3 1/2, 4 1/2, 5 1/2, 6, 8, and 8 ins. Per rod..... **43c**

71-245. 10-line Fence, 50 ins. high, 16 stays per rod, 13 ins. apart. Spaced from bottom up 3, 3 1/2, 4 1/2, 5 1/2, 6, 8, 8, and 8 ins. Per rod..... **49c**

71-246. 14-line Fence, 48 ins. high, 16 stays per rod, 13 ins. apart. Spaced from bottom up 3, 3, 3, 3, 3, 3, 3 1/2, 4, 4 1/2, 4 1/2, 5 and 5 1/2 ins. Per rod..... **61c**

Farm Gates



Strongly Made

Frame is of heavy metal tubing, strong corners and filling of heavy galvanized wire; the substantial, rigid frame will not sag or buckle; painted black; latch and hinges supplied with gate. Posts not included.

71-235. 12-ft. Drive Gate, 48 ins. high.	Price.....	7.45
71-236. 13-ft. Drive Gate, 48 ins. high.	Price.....	7.75
71-237. 14-ft. Drive Gate, 48 ins. high.	Price.....	8.35

We can supply Walk Gates to match.

71-238. 3 ft. x 48 ins.	Price.....	3.35
71-239. 3 1/2 ft. x 48 ins.	Price.....	3.45

A Steel Gate is always measured from post to post, thus a 12-ft. gate with latch and hinges fills a 12-ft. space and so on.

Fencing Supplies

71-247. Coll Spring Wire, No. 9 galvanized hard steel; sold only in full coils of 100 lbs. We do not cut coils. Per 100-lb. coil..... **5.50**

71-248. Galvanized Barbed Wire, two-point; bars are sharp-pointed, securely twisted and evenly spaced; sold only in 80-rod spools. Per spool... **4.75**

71-249. Four-point Barbed Wire, in 80-rod spools only. Per spool..... **5.15**

71-251. 25 lbs. Galvanized Braze Wire..... **1.45**

71-252. 50 lbs. Galvanized Braze Wire..... **2.80**

71-253. Fence Staples, 10 lbs., 1 1/2 galvanized..... **75c**

71-254. Fence Staples, 25 lbs., 1 1/2 galvanized..... **1.75** (Staples average about 65 to a lb.)

71-250. Heavy Duty Fence Stretcher, strong clamp, 16 feet of heavy chain and tightening device. We do not supply small chain for posts. Price, complete **9.50**

Angle Steel Line Posts. Holes are punched 2 ins. apart so that soft wire or staples can be used to fasten fence; average depth driven into ground 20 ins. Last longer than wood, are neat appearing and permit you to burn weeds along your fence line. Sold in bundles of 10 or more.

71-255. Post 1 1/2 x 1 1/2 x 3/16, length 72 ins. Each..... **55c**

71-256. Post 1 1/2 x 1 1/2 x 3/16, length 87 ins. Each..... **59c**

Earth Augers

Earth Augers, strong blades, shaped for fast digging.

71-257. 6-inch auger. Price..... **2.45**

71-258. 8-inch auger. Price..... **2.95**

71-259. 9-inch auger. Price..... **3.15**

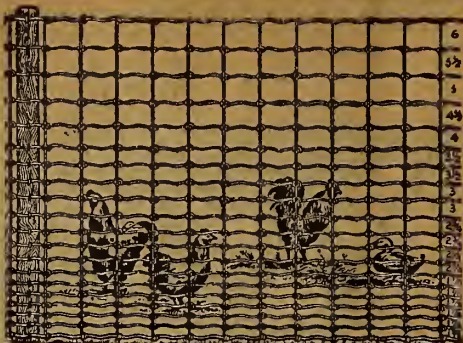

Poultry or Garden Fence

Sold only in 10, 20 and 30-rod rolls.

Close enough to keep out chickens, strong enough to turn an animal. Line wire spaced close at lower part of fence and wider towards top. Upright stays only 6 ins. apart. Top wire No. 11, bottom wire No. 12, with 1 1/2 gauge filling. No top or bottom boards necessary for fastening to fence.

71-214. 18-line wire Fence, height 48 ins. Per rod..... **73c**

71-215. 20-line wire Fence, height 60 ins. Per rod..... **82c**

71-216. 22-line wire Fence, height 72 ins. Per rod..... **92c**

Heavy Weight Poultry Fence

Sold only in 10, 20, 30 and 40-rod rolls.

Same fence as above, except that upright stays are 8 ins. apart. Has No. 9 wire top and bottom with No. 13 filling. Well galvanized.

71-217. 18-line wire Fence, height 48 ins. Per rod..... **81c**

71-218. 20-line wire Fence, height 60 ins. Per rod..... **90c**

71-219. 10-in. Bag Staples for Poultry Fence, 3/8-inch..... **1.00**

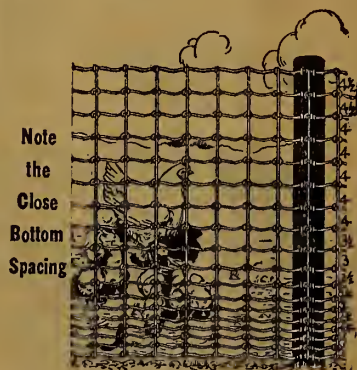

Note the Close Bottom Spacing

A Good Fence Priced Low

Light Weight Poultry Fence

Sold only in 10-rod rolls.

Combines all the strength and durability of hard steel wire. Top and bottom wires are No. 12 gauge and filling 1 1/2 gauge. Stiff enough for a garden fence, the uprights being 6 ins. apart and tightly interlocked, and the 1-inch spacings at bottom will take care of the small chicks. A most profitable type of fence to buy.

71-489. 15 lines, 36 ins. high. Per rod..... **56c**

71-490. 18 lines, 48 ins. high. Per rod..... **63c**

71-491. 20 lines, 60 ins. high. Per rod..... **71c**



Self-Locking Tackle Blocks

70-260. Tackle Blocks and Wire Stretchers for stretching or for hoisting; self locking at any point. Metal pulleys; swivels at both ends; complete with 15 feet 1/2-in. rope and strong chain for post. Hoisting capacity about 500 lbs..... **1.85**

70-261. Larger, stronger and heavier size with 20 feet 1/2-inch rope. Hoisting capacity about 900 lbs. Price..... **2.95**

70-262. Our heaviest Stretcher; large shears and 23 feet 1/2-inch rope. Hoisting capacity about 1,200 lbs. Price..... **3.75**

Platform Scales

71-546 An accurate, finely-adjusted, well-made Platform Scale having a polished solid brass beam, graduated from 1/2 to 50 lbs. Brass sliding poise; platform about 16 x 22 ins. 600 lb. capacity. Price..... **37.50**

71-547 Same as 71-546 but having a capacity of 1,200 lbs. with beam weighing 1/2 to 100 lbs. Platform about 18x27 ins. EATON guaranteed. 1,200 lbs. capacity. Price..... **42.00**

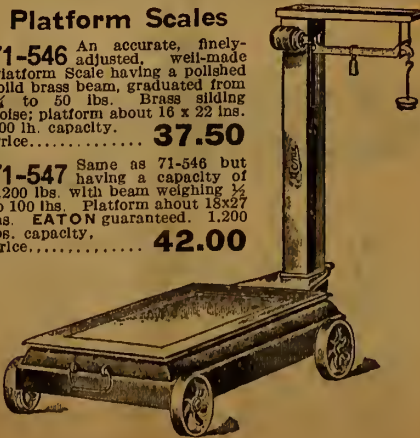

Saw Frames at Low Prices

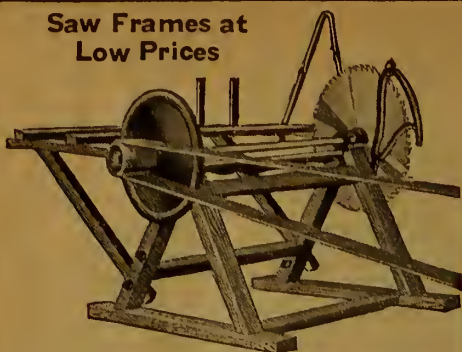

Hardwood frame, mandrel of cold rolled steel and babbitted boxes. Saws from 20 to 30 ins. can be used, requiring from 3 to 6 h.p. to run, according to size. Has 65-lb. balance wheel.

- 71-317. Frame only. Price..... 32.75
- 71-318. Frame, with 20-in. Saw Blade.... 37.25
- 71-319. Frame, with 22-in. Saw Blade.... 38.25
- 71-320. Frame, with 24-in. Saw Blade.... 39.25
- 71-321. Frame, with 26-in. Saw Blade.... 40.25
- 71-322. Frame, with 28-in. Saw Blade.... 41.00
- 71-323. Frame, with 30-in. Saw Blade.... 42.60



Stock Troughs

Heavy and tight; strong, with staunch ends. Cross-hars prevent stock lying down in the trough.

- 71-464. 3 ft. long, 10 ins. wide. 1.65
- 71-465. 4 ft. long, 10 ins. wide. 1.95
- 71-466. 5 ft. long, 10 ins. wide. 2.30
- 71-467. 6 ft. long, 10 ins. wide. 2.65
- 71-468. 8 ft. long, 10 ins. wide. 4.75
- 71-469. 10 ft. long, 10 ins. wide. 5.50

Top Buggy, Auto Seat Style 138.00

Shipped From Factory



Top—Three-bow, braces all on inside, operate easily from seat when side curtains are on, preventing tearing of top lining. We supply rubber-cloth dash-apron and rubber mat.

Springs—Three-leaf front and four-leaf rear, graded; fine, oil-tempered steel; extra long and very easy-riding. **Wheels**—Selected second-growth hickory; Sarvan hub; screwed rims; 1/2-inch steel tires of high quality. **Shafts**—Selected hickory; latest improved heel brace; high head; full leather-trimmed; reinforced. Adjustable quick shifters. **Body**—Exceptionally well built and finished; bas fancy patent leather dash, assorted styles. Body about 24 ins. wide by 66 ins. long, with heavy steel corners. Painted a beautiful rich black. **Seat**—Latest divided auto style, 34 ins. wide, roomy and comfortable. Spring cushion and back upholstered with heavy material.

Gear—Double reach, with steel plates running full length, well braced; painted either dark green or carmine.

Axes—15/16-inch dustproof, self-oiling, full length wood beds, hand-fitted and cemented perfectly smooth. Arch style.

- 71-289. Buggy as above, with steel tires. 138.00
- 71-290. Same Buggy with 1/2-inch rubber tires. 159.50

If You Desire Buggy Less Top Deduct \$20.00 from Price

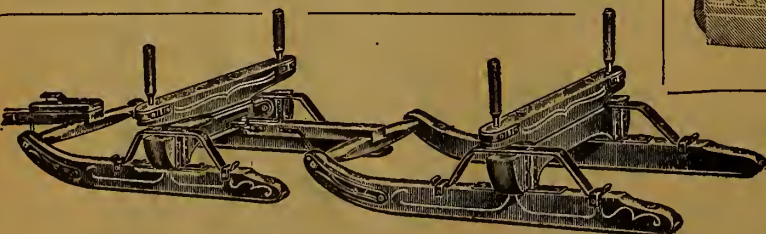

Strongly Built General-Purpose Sleighs

These substantial Sleighs are strongly constructed from selected wood stock; reinforced to withstand strain at the points most needed. These Sleighs are built to a standard, not to a price, and sold under the EATON Guarantee. We equip 40-inch Bolsters on our sleighs, but can supply 42-inch if required.

Pole—The pole is made from selected oak, strong and durable. **Runners**—Steam bent, all oak. **Bolsters**—Hard maple or hick. **Draw Rods**—Round iron. **Bolsters**—40 inches, hard maple or hick. **Rollers and Short Reach**—Hardwood. **Steel Shoes**. **Pole and Reach Rollers** are bored lengthwise through the center, and draw-rods pass through the roller, making a very strong job. **Painting**—Brush painting throughout, two coats of good red paint and striping, then a coat of special sleigh varnish, making a very satisfactory finish.

- Cat. No. Shoe Runners Benches Price
- 71-572. 2 -inch steel, 2 ins. x 5 1/2 ft. x 6 ins., 4 1/2 x 8 1/2 ins. 42.00
- 71-573. 2 1/2 -inch steel, 2 1/2 ins. x 6 ft. x 7 ins., 5 1/2 x 8 1/2 ins. 46.00
- 71-574. 3 -inch steel, 3 ins. x 6 ft. x 7 ins., 7 x 9 ins. 50.00

FULL DIRECTIONS SUPPLIED FOR ERECTING



The "Utility" Metal-Clad Garage was designed for 71-557 the buyer who wanted a first-class, medium-sized garage at a low price. This garage is first-class in every detail. Size is 10 ft. wide by 14 ft. long. It has an exceptionally strong frame with diagonal bracing and is covered with first-grade galvanized corrugated sheets. It is equipped with one pair of double doors and one ventilating roof light, complete with glass. Blue print, for easy erecting, supplied with Garage.

Garage as above, Price.. 95.00

Concerning Shipments

Please note that Forges, Blowers, Plows, Wagons, Sleighs, Buggies, Truck Bodies and Metal Garages will be shipped to you direct from the different points of manufacture. In ordering, allow sufficient time for such goods to arrive at your railroad station. Notice will be sent you when these goods are shipped.

The "Utility" Metal Clad Garage 10 ft. Wide 14 ft. Long 95.00

Saw Frames for Heavy Duty



71-328. Low-down balance wheel type Saw Frame of well-seasoned hardwood; 1 1/2-inch steel shaft turned to fit saws with 1 1/2-in. bore. Balance wheel 95 lbs. Tightener pulley mounted on strong bracket box in centre. All pulleys 6-inch diameter, 6-inch face. For poles or cordwood. Light band saws unless otherwise ordered. Saw Frame only. 38.75

Price..... 38.75

- 71-329. Saw Frame, 20-in. blade complete. 43.25
- 71-330. Saw Frame, 22-in. blade complete. 44.25
- 71-331. Saw Frame, 24-in. blade complete. 45.25
- 71-332. Saw Frame, 26-in. blade complete. 46.25
- 71-333. Saw Frame, 28-in. blade complete. 47.00
- 71-334. Saw Frame, 30-in. blade complete. 48.60

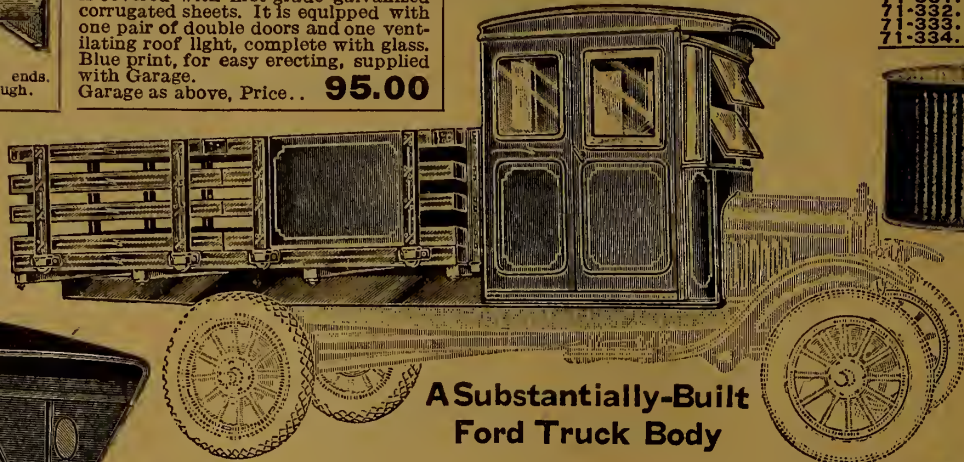

A Substantially-Built Ford Truck Body

71-551 Stake Body with Closed Cab for Ford Ton Truck Chassis. Body is strongly braced, with specially heavy hardwood sills. Side Racks in two pieces, fitted with non-spread irons. Loading space approximately 100 by 66 inches. Cab has drop windows and is fitted with ventilating windshield; two-piece cushion for easy filling of gas tank.

Construction is such that body is easily attached to Chassis. Body and Cab nicely painted in green or red. Neatly striped. State color preferred. Body and Cab only. Shipped from Factory..... 150.00

A Truck Body for Your Special Needs

We can supply you with any of the most popular designs of Truck Bodies for Ford Chassis, and a descriptive booklet of these will be mailed to you upon request. Write for your copy.

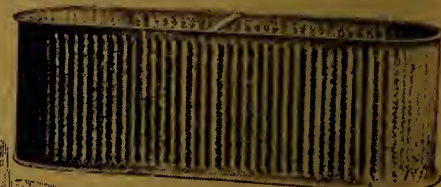

Galvanized Steel Watering or Cooling Trough

71-576 Corrugated Galvanized Steel Trough for watering cattle, or cooling milk. Made of heavy gauge steel strongly constructed. Reinforcing brace and riveted flanged bottom. Measures 6 ft. long, 24 ins. wide, 23 ins. high; weighs about 78 lbs. Shipped from Factory..... 10.85

General Purpose Wood Wheel Truck

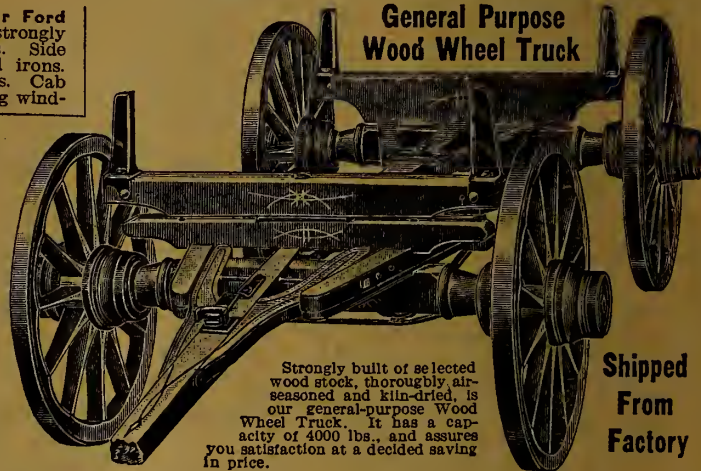

Strongly built of selected wood stock, thoroughly air-seasoned and kiln-dried, is our general-purpose Wood Wheel Truck. It has a capacity of 4000 lbs., and assures you satisfaction at a decided saving in price.

Shipped From Factory

Wheels—Rims No. 1 oak. Spokes are oak, driven into hubs by power driver. Steel bands on hubs, one each side of spokes. Tires shrunk on rims under hydraulic pressure. **Axes**—Choice Canadian hard maple. Dustproof semi-steel cast skelns. **Gear**—Bolted; all wood parts well ironed, trussed and braced. **Pole and Reach**—Good quality oak, well braced. Front and rear bounds of selected hardwood. **Bolsters**—Made from high-grade material. The deep, heavy rear bolster adds greatly to strength of truck. Bolster stakes of heavy malleable iron. Width between bolster stakes 40 ins. **Painting**—A rich red, striped and varnished.

Height Wheels		Size Tire	Size Arm	Size Skeln	Capacity	Price
Front	Rear	inches	inches	inches	lbs.	
36"	40"	2 1/2 x 3 1/2	3 1/2	3 1/2 x 11	4000	73.50
36"	40"	3 x 3 1/2	3 1/2	3 1/2 x 11	4000	75.50



Buggy Dash Apron 1.55

70-495 Waterproof Rubberized Dash Apron, black back, fits over dash; straps to attach to seat. Standard sizes 26 to 30 ins. Price..... 1.55 State size wanted.

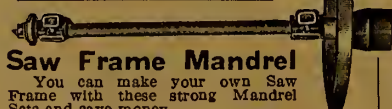

Saw Frame Mandrel

You can make your own Saw Frame with these strong Mandrel Sets and save money. Have flat bottom, with two-part boxes. Mandrel 1 1/2 ins. in diameter; 4 feet long, with 1 1/2-inch saw arbor and arbor plates. Babbitted bearings. Pulleys 5 ins. in diameter. 6-in. face.

- 71-121 Complete set. Balance wheel 60 lbs. Price... 18.25
- 71-122 95-lb. Balance Wheel. Complete set. 21.75

The EATON Plow 14.25



71-324 Extra long clevis allows horse to be far over, so that plow works right up to trees; clevis is reversible, hitch can be made on other side, earth being thrown up on vines, etc. Capacity in furrows 7 to 9 inches. EATON guaranteed. Price..... 14.25

71-325 Our wide-bottom general-purpose Plow is supplied with a narrow or medium share. Outfit included straight-tilling coultter, extra share and wrench. Complete..... 18.25

71-326 Medium-bottom Plow, with cast share, either narrow, medium or wide; extra share, wrench and straight-tilling coultter. Price..... 18.25

71-327 Narrow Plow. For stiff clay land or sod. Complete with narrow share, extra share, wrench and tilling coultter. Price..... 18.25

THE COMMODORE

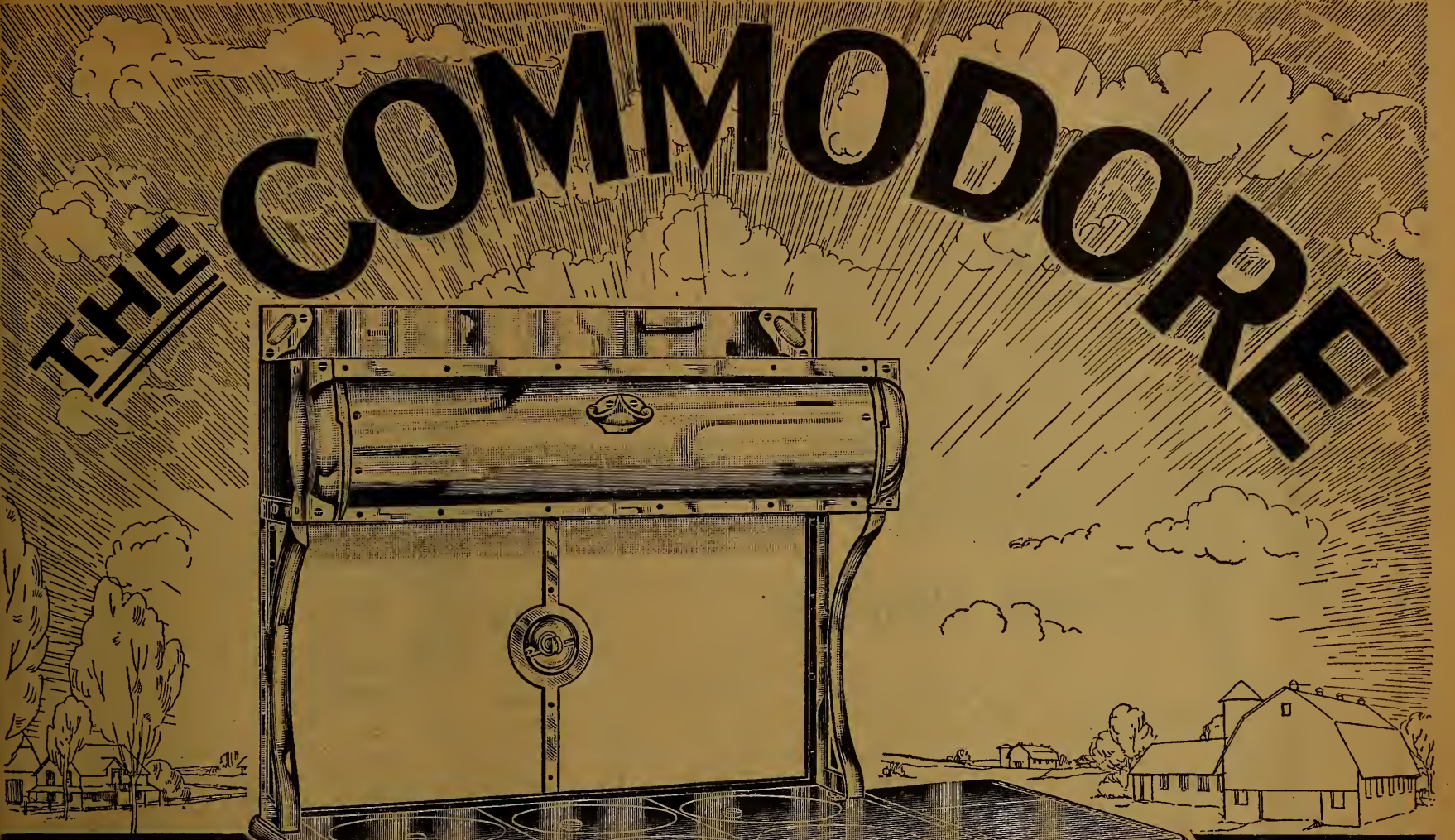

A Beauty
in Appearance
and
Consistently
Dependable
in Daily
Performance

FOR COAL

65⁰⁰
Shipped from
Foundry

Choice of
Coal
or
Wood
Firebox

FOR WOOD

64⁵⁰
Shipped from
Foundry

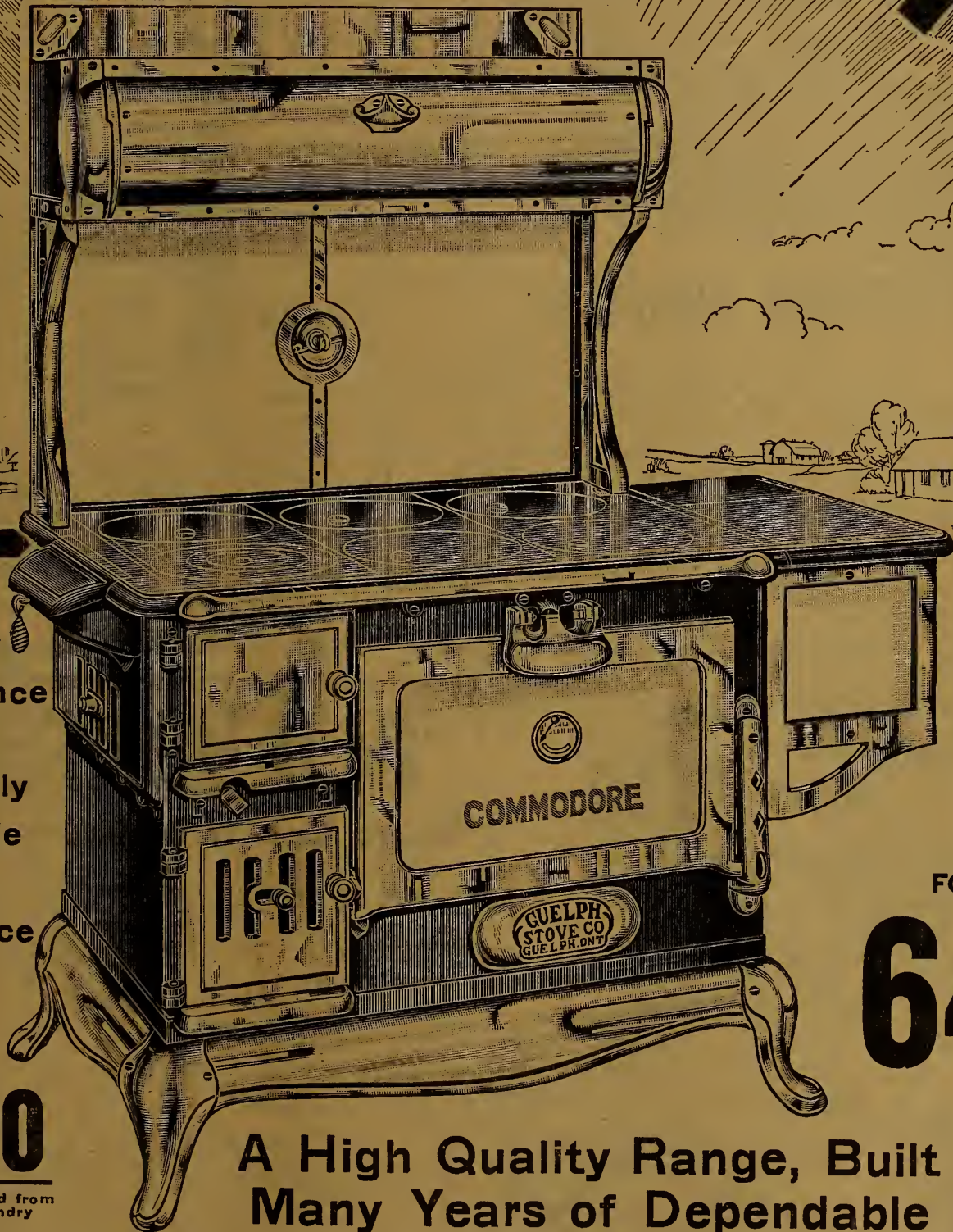

**A High Quality Range, Built to Give
Many Years of Dependable Service**

In addition to its all-round cooking and baking ability all the good qualities of neatness, compactness and beauty of appearance are possessed by this Steel Range—"The Commodore." Add to these the many conveniences that have been provided to make your kitchen work easier, and you have a stove that ranks high in the list of the best Canadian Ranges.

In size, design, trimmings, quality of materials and workmanship, it is all that could be desired, and a glance at the details of construction will convince you that it has every good feature of Ranges of much higher price.

Its low price is one of its most attractive features, and the wonder is that such an excellent range as the "Commodore" can be manufactured to sell at such a moderate figure.

The roomy **Warming Closet** has nickel-plated drop door and back fence, white enameled back with nickel-plated pipe damper and brackets.

The **Main Top** (which measures 45 ins. by 24 ins., including reservoir) is made of high-grade cast-iron, highly polished and needing no black lead. It is fitted with 6 lids, one of which is of the 3-ring sectional type, for using small-cooking utensils.

The **Oven** measures 20 x 20 x 13 ins., is a guaranteed baker, and is fitted with spring-controlled white enameled door into which is set a reliable oven thermometer.

The **Reservoir** is made of sheet copper, tinned inside; it holds 5 gallons and has white enamel front.

The **Fire Box**, when fitted for wood, takes 22-inch stick, and for coal burning has cast-iron linings and duplex grates. Accurate-fitting dampers give full and quick control. Pouch feed is a handy feature, allowing fuel to be added without disturbing cooking utensils on main top.

To give the "Commodore" a bright, cheerful appearance, the following additional parts are all heavily nickel-plated: Oven Door Frame and Hinge, Front Legs and Leg Base, Ash Pit Door, Feed Door and Reservoir Brackets.

15-500 "Commodore" Steel Range, as illustrated, for WOOD. **64.50**

Price
15-505 "Commodore" Steel Range, as illustrated, for COAL. **65.00**

Price
If tiled and mirrored warming closet is desired, add \$3.00 to price.

Extra Parts for the "Commodore" are priced as follows: Coal Fire Box, \$6.00; Wood Fire Box, \$3.75; Water Front, \$5.00; Front Cast Lining for wood, \$1.50; Back Cast Lining for wood, \$1.50; Front Cast Lining for coal, \$1.50; Back Cast Lining for coal, \$2.20; Roller Grates, each \$1.25.



Burns
Hard
Coal

CROWN HURON

THE "CROWN HURON" is a sturdy cast-iron range burning hard coal—a range with a splendid reputation as a cooker and baker, due to its improved two-flue construction. This assures evenly-distributed heat when baking which makes the "Crown Huron" very economical on fuel as well. The nickel-plated trimmings are neat and well placed, and combined with the simple carving used on the body, give the range an attractive appearance that will make it a credit to your kitchen.

Best of all, the price we ask for this fine range assures you cooking satisfaction for years at an outlay that is moderate indeed.

Oven is 18 ins. wide, 17 ins. deep and 11 ins. high. Its fine cooking and baking qualities make the "Crown Huron" a favorite choice with our customers. Door may be opened by foot trip below handy oven door shelf. Firebox is well-proportioned, has brick lining front and back, and is fitted with duplex grates. Slide dampers in doors give quick and perfect control of the fire. Grates are of the reliable duplex style. Fuel may be added through top damper door without disturbing cooking utensils. Asphalt beneath sliding hearth cover holds capacious ball-handled ashpans. Top of good grade cast iron, measures 39 ins. long

by 27½ ins. wide, and is fitted with four covers, one in the three-ring sectional pattern. You are given a choice of 8-inch or 9-inch size.

15-711 "Crown Huron" Range with 8-inch covers. Price..... 31.50
15-712 Same, with 9-inch covers. Price..... 31.50

Lifter, Shaker, Poker and Scraper Included. Waterfront, \$4.50; Thermometer, \$1.25; Clay Bricks, 30c each; Roller Grates, \$1.00 each; Skeleton Grate, 60c.

31.50

Shipped
From
Foundry

Stoves advertised in this Catalogue are all shipped to our customers direct from the Foundry. When ordering, please allow sufficient time for stove to arrive at your railroad station. Notice will be sent you when order is shipped.

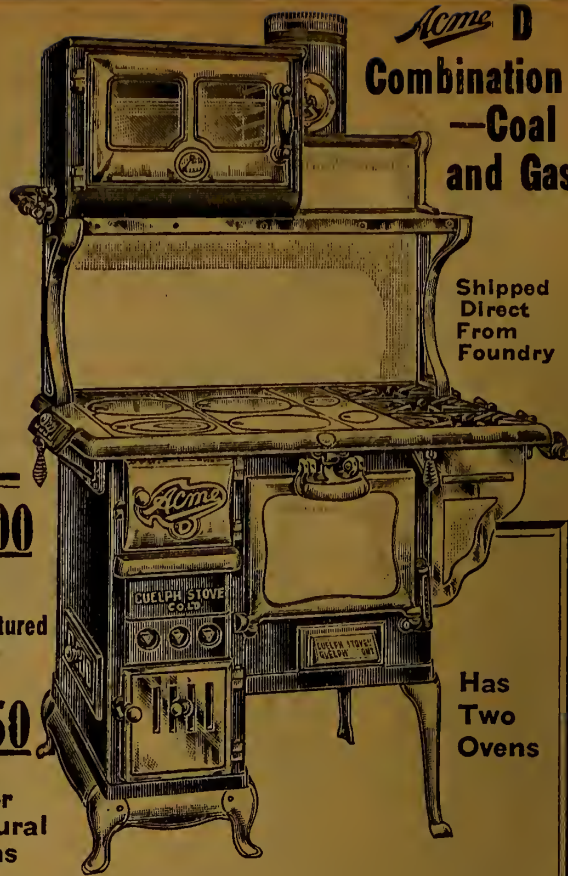

Acme D
Combination
—Coal
and Gas

Shipped
Direct
From
Foundry

75.00

For
Manufactured
Gas

76.50

For
Natural
Gas

Has
Two
Ovens

THE Acme D is a moderately-priced Combination Coal and Gas Range of the two-oven type. Whether you desire to burn manufactured or natural gas, it will meet your requirements.

The cooking top for coal measures 28½ x 24 ins. The coal fire box is 17 ins. long and 12 ins. deep. The oven for coal measures 20 x 14½ x 11 ins. The cooking surface for gas is 22 ins. long and 9½ ins. wide, fitted with three burners and can be supplied with a solid top for natural gas at a slight additional cost. The gas oven measures 18 x 14 x 10½ ins., and is fitted with oven thermometer. Height over all 63 ins.

15-230 Acme D Range for Coal and Manufactured Gas. Price..... 75.00

15-231 Acme D Range for Coal and Natural Gas. Price..... 76.50

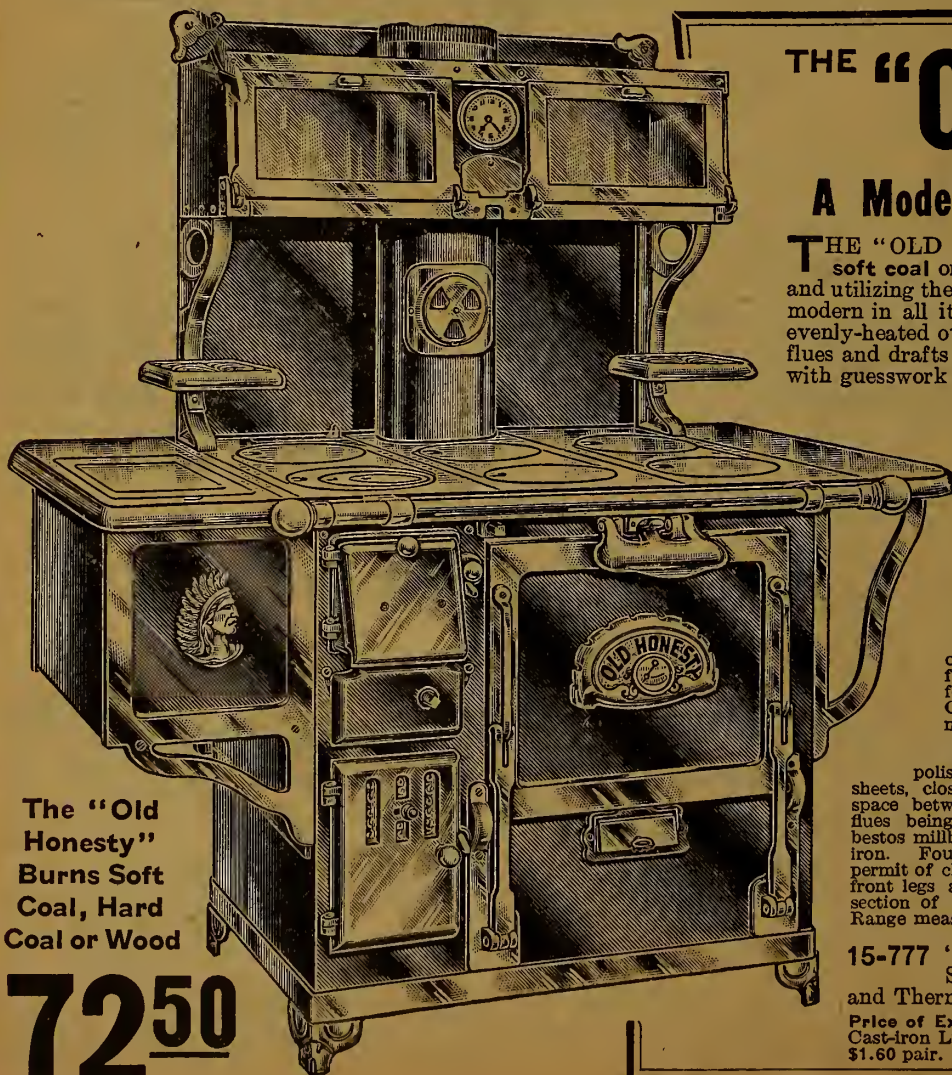

The "Old
Honesty"
Burns Soft
Coal, Hard
Coal or Wood

72.50

THE "OLD HONESTY"

A Modern Stove for the Modern Housewife

THE "OLD HONESTY" is an up-to-date Steel Range that burns wood, soft coal or hard coal, consuming whatever fuel is used to the last ounce, and utilizing the full heat value obtained. It is sturdily and scientifically made, modern in all its details, and strikingly handsome in appearance. The large evenly-heated oven and capacious firebox, the heat-conserving, easily-regulated flues and drafts and its economy on fuel, lighten kitchen drudgery and do away with guesswork in cooking.

In addition, its polished surfaces and neat, durable nickel-work not only create a pleasing effect, but also are easily kept bright, clean and sanitary, requiring only an occasional wiping with a damp cloth.

These facts together with the constructional details stated below, attest the reasons for the marked popularity of this splendid range.

Oven is a splendid baker, and measures 20½ x 20½ x 15 ins.; fitted with two sliding oven racks, it will hold twelve 10-inch pie-plates; strongly braced oven door works easily, giving full access, and when down forming a handy basting shelf. Oven door fitted with thermometer.

Body is of heavy-gauge polished and oiled blue steel sheets, closely riveted with double air space between oven and main bottom, flues being thoroughly lined with asbestos millboard. Smoke flue is of cast-iron. Four substantial slip-on legs permit of cleaning beneath range. Two front legs are nickel-plated, as is front section of steel band around bottom. Range measures 60 ins. to top of warm-

ing closet. Main top over all measures 56 x 27 ins.

Top.—Polished cooking surface measures 42 x 27 ins., is 33 ins. from floor, and has six strong 9-inch interchangeable covers, one of reducing ring pattern. Top is in three sections, rigidly braced.

Firebox has heavy cast-iron linings. Front section of cast-iron lining has brick insert.

Boiling Section, an exclusive feature of this range, is operated by shaker, by which entire front top may be raised for boiling.

Warming Closet is roomy and convenient; fitted with drop pattern glass doors, forming handy shelves when open. In centre section is a reliable clock.

Reservoir holds about 11 Imperial gallons, and is made of planished copper encased in steel. Being alongside firebox, the water is kept at a high temperature.

15-777 "Old Honesty" Range, including Poker, Shaker, Lifter, extra Bottom Wood Grate, and Thermometer. Shipped from Foundry. Price..... 72.50

Price of Extra Parts: Waterfront, \$5.50; Roller Grates, \$1.75 each; Front Cast-iron Lining, \$2.75; Back Cast-iron Bricks, \$4.75 pair; Back Clay Bricks, \$1.60 pair.

"RED HOT" FURNACES



PIPELESS

98⁷⁵ With One Central Register

Shipped From Foundry

"RED HOT" Pipeless Furnaces are simple to install and operate, and because of their direct delivery of heat are very economical on fuel. If your home is compactly built and of moderate size, a "Red Hot" Pipeless is your logical choice. There is no heat wasted, the warm air pouring out of the one large register directly above your furnace circulates to every part of the house, keeping all rooms comfortably and evenly warmed. Your basement will always be cool enough for vegetables, and for every shovelful of coal you put into this furnace you will get big returns in heat.

The "Red Hot" Pipeless Furnace is of the same good construction as the "Red Hot" Furnace to the right, the difference being in the method of heat delivery. It is sold complete with casing and large floor register ready to install.

The installation of the "Red Hot" Pipeless Furnace is very simple, as there are no pipes above ground floor, central register being placed directly above furnace. Cold air is drawn from floor above, through the specially constructed register box, into base of furnace below heating zone. Cold air entering furnace cannot chill rising warm air because a heavy dividing lining of galvanized iron, asbestos and tin separates them. This assures splendid circulation of air, and a hot, even-burning fire. The "Red Hot" is built for burning hard coal only and is very economical on fuel. Damper in radiator on side of door nearest smoke collar gives a quick, short route for smoke when putting on fuel.

WARM AIR

60⁰⁰ with Casing **50⁷⁵** without Casing

Shipped From Foundry

THE "RED HOT" is a hard-coal-burning furnace of simple, sturdy build, made to give you years of dependable service. One in your home assures you uniform warmth and comfort on the coldest days, with only one fire to attend to, and that in the cellar or basement, close to the fuel—no heavy coal or wood to carry about the house, no ashes mussing up your clean rugs and carpets, no taking down and putting up of stove-pipes every six months. It will give you better and more satisfactory heating results in every way, and all this with no greater cost in fuel.

Grates—Triangle rotary type, may be removed and replaced without tearing down furnace. **Firepot**—In two sections, avoiding cracking by expansion and contraction, and in case of repairs saving half the expense. **Radiator**—Compels smoke and gases to travel completely around furnace before escaping; baffle plate or smokepipe collar distributes heat full depth of radiator. **Combustion Chamber**—Has separate wall from radiator, making three steel surfaces in all throwing heat into casing. **Direct Draft**—Damper placed in radiator on side of door nearest smoke collar gives quick, short route for smoke when putting on coal. **Dust Flue**—Dust damper and flue take dust caused by dumping fire into smoke outlet.

Smoke Collar—Interchangeable, easily put on either side of furnace. **Drilling**—If you wish furnace drilled to connect to boiler add 1.00 to price, and state "Drilled" when ordering.

Size Required—If house is two-storey, multiply length of house in feet by width in feet, and multiply this total by 18. If house is three-storey, multiply by 27. The result is about the capacity of house in cubic feet. To assure plenty of heat for extreme weather allow 20 per cent. reserve for every ten degrees that your weather drops below zero.

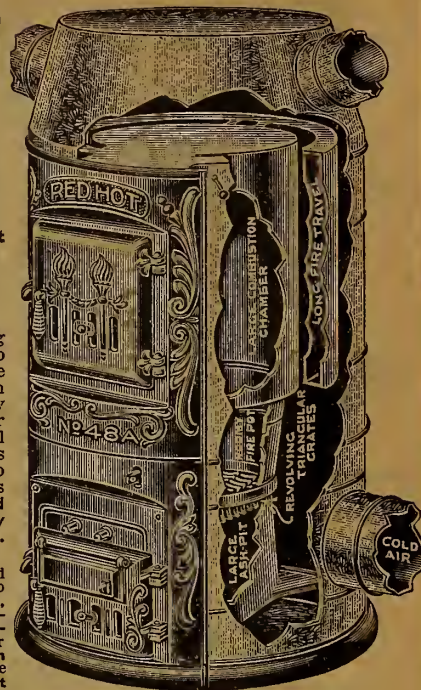

Installing—We do not install furnaces outside Toronto, and recommend that you procure hot-air pipes and smoke-pipes locally.

Make hot-air pipes run as direct as possible giving advantage in size to long runs. Never put a hot-air pipe in an outside wall. Take cold air from coldest part of house to bottom of furnace casing as direct as possible. Cold-air pipe should be large enough to carry an amount of air equal to combined capacity of hot-air pipes. All hot-air pipes must continue to rise from furnace to registers.

Order by this No.	Capacity in cubic feet	Diam. of Firepot	Diam. of Radiator	Size of Feed Door	Price
15-996	10,000 to 15,000	18 1/2 ins.	32 ins.	11 1/2 x 12 1/2 ins.	98.75
15-997	15,000 to 25,000	20 ins.	36 ins.	13 x 14 ins.	124.00

Order by this No.	Capacity in cubic feet	Dia. of Casing	Dia. of Firepot	Radiator Diameter	Height with Case	Size of Feed Door	Actual Weight	Price, with Casing	Price, without Casing
15-857	10,000 to 15,000	38-in.	18 1/2-in.	32-in.	4 ft. 5-in.	11 1/2 x 12 1/2	550 lbs.	60.00	50.75
15-858	15,000 to 25,000	42-in.	20-in.	36-in.	4 ft. 9-in.	13 x 14	650 lbs.	78.75	67.00
15-859	25,000 to 35,000	46-in.	23-in.	40-in.	5 ft.	13 x 14	725 lbs.	95.75	81.00



Acme B

THE "Acme B" Ranges are strongly and ruggedly built from cast-iron, the most lasting stove material, and may be had in four different styles. Thoroughly well made from top to bottom and handsome in appearance, they may be depended on to give extra long and reliable service. These ranges are specially fitted to burn wood, but by changing the firebox, which is easily done, they make splendid coal-burning ranges. Note the following construction details:

Oven is a splendid baker; handsome drop oven door permits ready access, and forms a convenient shelf. Fitted with strong removable oven rack.
Firebox is economical, easily regulated, of good capacity, and maintains an ample supply of heat to oven and reservoir.
Body is of high-grade cast iron. All joints are cemented and securely put together. Flues are of proper size to give perfect draft, and carry heat where needed. They are easy to clean out—an important consideration. Height of range over all is 61 inches.
The Trimmings are durably nickel-plated, and pleasing in design.
Warming Closet measures 32 x 12 ins., and has rolling door.

The two nickel-plated drop plate or teapot warmers are an additional useful and attractive feature.
Copper Reservoir holds three imperial gallons and is heated by contact.
Cooking Top is of heavy cast iron, fitted and braced to allow of expansion and contraction. Covers (one of three-ring sectional pattern) will not split or warp under heat. Long centres are non-warping.
Extra Fittings—Coal Firebox to fit range can be supplied if required for \$5.50; Waterfront, \$4.50; Thermometer, \$1.25; Front Cast-iron Lining, \$1.00; Back Cast-iron Lining, \$1.50; Bottom Grate, \$1.50. Lifter, Poker and Scraper are included with each Range.

Acme B Style or Pattern.	Order by this No.	No. of Lids and Size	Size of Oven	Length of Firebox	Cap. of Reservoir	Price
as illustrated to left, and described above.	15-945.	6 lids, 8 ins.	18x17 1/2 x 12	22 ins.	3 gals.	52.75
	15-946.	6 lids, 9 ins.	20x19 1/2 x 12	24 ins.	3 gals.	56.00
with High Shelf and Reservoir. For Wood use	15-948.	6 lids, 8 ins.	18x17 1/2 x 12	22 ins.	3 gals.	47.75
	15-949.	6 lids, 9 ins.	20x19 1/2 x 12	24 ins.	3 gals.	51.00
with Reservoir and Tea Shelf. For Wood use.	15-942.	6 lids, 8 ins.	18x17 1/2 x 12	22 ins.	3 gals.	43.00
	15-943.	6 lids, 9 ins.	20x19 1/2 x 12	24 ins.	3 gals.	46.25
with Tea Shelf, but without Reservoir and High Shelf. For Wood use.	15-938.	4 lids, 8 ins.	18x17 1/2 x 12	22 ins.	None.	33.25
	15-939.	6 lids, 8 ins.	18x17 1/2 x 12	22 ins.	None.	35.00
	15-940.	6 lids, 9 ins.	20x19 1/2 x 12	24 ins.	None.	36.75

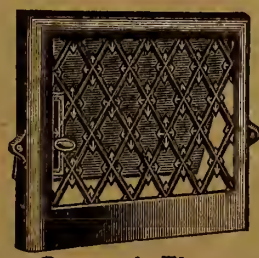

Ground Floor
 15-525. Cast-iron Wall Register, 9 x 12 ins., black japanned finish. Each..... **1.65**
 15-540. Cast-iron Wall Register, 8 x 10 ins., black japanned finish. Each..... **1.40**

FLOOR and WALL REGISTERS

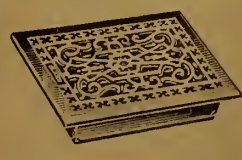

Floor Register
 15-110. Cast-iron Floor Registers, black japanned. Pleasing scroll pattern. Easy-working adjuster. Standard size. 8 x 10 ins. Price.. **1.65**
 10 x 12 ins. Price..... **2.75**



Wall Register
 15-522. Vertical Wall Register for upstairs rooms; size 8 x 10 ins., black japanned finish. Each..... **1.10**
 15-523. Cast-iron Cold-air Face for floor, 12 x 19 ins., to cover cold air inlet to furnace; black japanned finish. Each..... **2.25**

Burns Wood
 Can be fitted
 for Coal if
 desired

52⁷⁵ As Illustrated
 Shipped from Foundry

Stoves advertised in this Catalogue are shipped to our customers DIRECT FROM THE FOUNDRY. When ordering, please allow sufficient time for stove to reach you from point of manufacture. Notice will be sent you when your order is shipped.

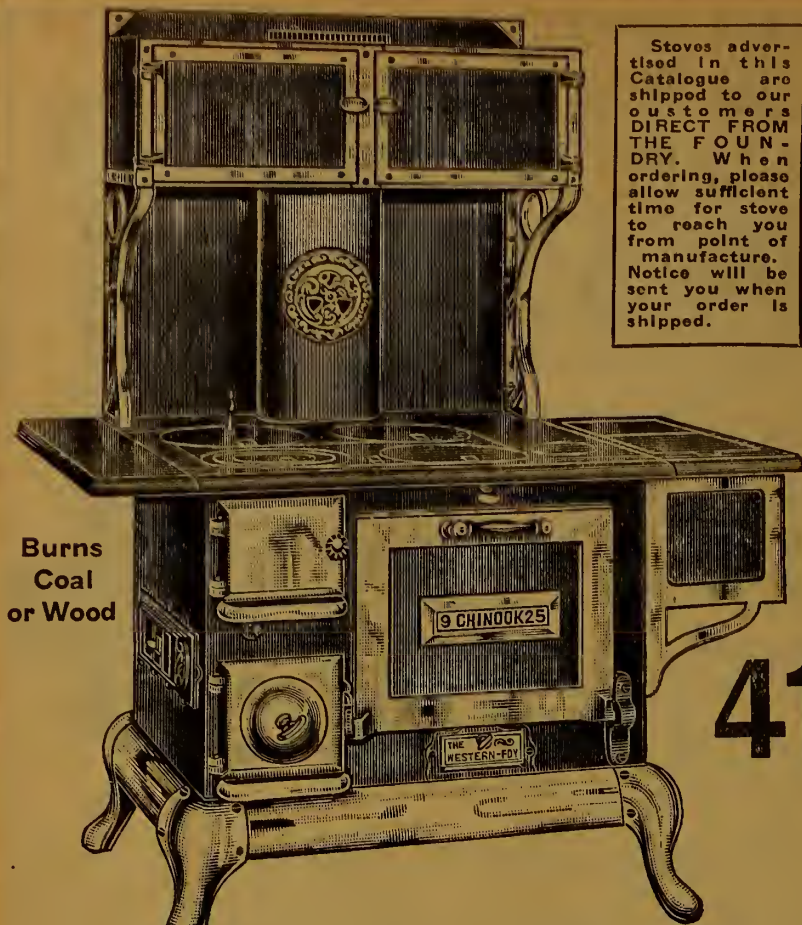

Burns Coal or Wood

41⁰⁰

The "Quality" Range With the Large Oven

ONE OF THE BIG FEATURES OF THE "CHINOOK" STEEL RANGE is its extra oven accommodation. Though designed with a much larger oven than is usually found in a range of its size, the extra space thus taken does not detract in any way from its cooking and baking qualities. Economical on fuel, and burning either coal or wood, carefully built of high-grade materials throughout, and assuring years of satisfactory service at a moderate outlay, the "Chinook" will prove a most satisfactory range to meet the requirements of the average-sized family.

Body is of rolled steel sheets, and the trimmings are all that could be desired.

Top is polished, has four No. 9 cooking covers, one of reducing type; polished end shelf and reservoir top; measures 42 ins. by 27 1/2 ins. over all and is 28 1/2 ins. from floor, a very convenient height. Height to top of warming closet is 56 ins.

Oven measures 20 1/2 ins. deep, 14 1/2 ins. wide and

12 ins. high, and is fitted with removable rack, and strong drop door forms a handy shelf when open.

Reservoir is copper, and holds about four gallons.

Firebox is 17 ins. long and 6 ins. wide, and is fitted with heavy cast-iron linings and roller grates, burning either wood or coal.

The "Chinook" is fitted with a roomy warming closet with roll door.

"Chinook" Steel Range. Shipped from Foundry.

15-124 Price..... **41.00**

Poker, Lifter, Shaker and Scraper are included with each Range. If Waterfront is required add \$5.00 to the above price.



Burns Wood or Coal

21⁵⁰

Shipped from Foundry

Small in Size and Price But Wonderfully Efficient

THE "GEM" is a small, compact and thoroughly dependable cook stove with a well-deserved reputation for honest, service-giving ability. The low price has not been obtained at any sacrifice of cooking ability, but is the result of simplicity of design. It is of steel construction, well braced and riveted, with a 4-hole cooking top; cast-iron linings and duplex roller grates. The firebox burns either coal or wood, and takes surprisingly little fuel to give you cooking or baking heat; the oven heats evenly, is easy of access, and unusually roomy for a range of this size. Taken all in all, for the country home, the homestead, the camp, or the kitchen where space is limited, you will make no mistake in selecting the "Gem". It should give you years of satisfactory service if used with reasonable care.

Cooking Top is of good size, measuring 22 x 28 ins., and is fitted with four 9-inch covers.

duplex roller grates for coal or wood burning.

Oven, measuring 15 x 20 ins., and 12 ins. high, has a removable rack and is guaranteed to bake and roast to perfection.

Body is of steel, strongly braced and riveted.

Firebox is well proportioned; is fitted with heavy cast-iron linings and

The "Gem" stands 27 1/2 ins. high, is 22 1/2 ins. wide and 40 ins. long, including two end shelves; 43 ins. long including reservoir and one end shelf.

15-667 The "Gem" Cook Stove, as illustrated. Shipped from Foundry. Price **21.50**

When galvanized reservoir is not required deduct \$3.00 from above. Water front cannot be supplied.

The "UTILITY"

A Moderately-Priced Range For the Small Family

AN ATTRACTIVE, WELL-BUILT, MODERATE-SIZED STEEL RANGE at a very low price—such is the "Utility." It has few expensive trimmings, yet it is built on mighty attractive lines, as may be seen from the illustration. You will find the "Utility" a fine cooking and baking range—one that should give you years of service, too, as quality, workmanship and weight of materials used are all of a high standard. The oven is roomy, the reservoir will provide you with plenty of hot water at all times, and the smooth nickel work and neat top trimmings make this popular little range very easy to keep spick and span.

Oven is large and roomy for a stove of its size, measuring 17 ins. wide, 21 ins. deep and 12 ins. high. It is fitted with removable oven rack. Oven door allows of easy access to contents and forms a handy shelf when dropped.

Top is of high-grade heavy cast-iron, and is fitted with three 9-inch solid covers and one reducing cover. Has pouch feed door. Size of top over all is 41 x 23 1/2 ins., and it stands 28 ins. from the floor, a convenient working height.

Firebox, when fitted for burning wood, takes in

a 20-inch stick. When coal is used, it has cast-iron linings and duplex grates. Ashpit holds a strong ball-handed ash pan.

Body is of rolled steel, securely riveted. Weight of stove is about 200 lbs. Body rests on a strong base, of which the front section and front legs are nickel-plated, the remainder of base and back legs being black finish. The plain, handsome, nickel-plated trimmings are perfectly smooth and very easy to keep clean. A pleasing feature is the compact little high shelf, as shown in illustration, which also acts as a splashier back.

15-432 Fitted to burn wood, complete with galvanized reservoir, (as illustrated). Shipped from Foundry. Price..... **30.50**

15-433 Fitted to burn coal, complete with galvanized reservoir, (as illustrated). Shipped from Foundry. Price..... **30.75**

15-430 Fitted to burn wood, complete with galvanized reservoir, (without high shelf). Shipped from Foundry. Price..... **26.25**

15-431 Fitted to burn coal, complete with galvanized reservoir, (without high shelf). Shipped from Foundry. Price..... **26.50**

Complete coal firebox, \$5.50; complete wood firebox, \$3.75; Front Cast-iron Lining for wood, \$1.25; Back Cast-iron Lining for wood, \$1.25; Front Cast-iron Lining for coal, \$1.00; Back Cast-iron Lining for coal, \$1.50; Roller Grates, each \$1.00; Waterfront cannot be supplied for this range.



Fitted To Burn Wood

30⁵⁰

Shipped from Foundry

Fitted To Burn Coal

30⁷⁵

The "New Quebec" Heaters

THESE "New Quebec" Heaters, burning hard coal, soft coal or wood, because of their direct draft are surely wonderful heaters. It is surprising how quickly they start to radiate warmth; and they are very easy to regulate, too, for the accurately ground screw-type dampers give prompt and perfect control.

"New Quebec" Heaters Nos. 515 and 616 have large swinging tops, which allow big chunks of wood to be used as fuel without splitting or sawing. All are fitted with duplex grates which save fuel, give a clear draft, and save you messy labor in removing ashes, which are shaken down into a roomy ashpan beneath grates.

Body of these heaters is of cold-rolled steel that will not crack or peel, boiled to the cast top and bottom; inside is lined high up with well-cemented firebrick of good thickness; cast top is fitted with one cooking hole, convenient for boiling the kettle; feed door is large enough to take in a good-sized stick of wood; substantial legs raise heater from floor; top band, swing teapot stand, foot rails and name plates are nickel-plated, adding materially to the good appearance of these splendid heaters.

Order by this No.	Diameter of Body	Inside of Firepot	Height Over all	Price
15-414.	11 1/4 ins.	9 ins.	35 1/2 ins.	12.25
15-515.	13 1/2 ins.	11 ins.	36 1/2 ins.	14.50
15-616.	15 1/2 ins.	13 ins.	39 1/2 ins.	17.25

See page 440 for a useful Stovepipe Oven for these Stoves

A Cook Stove and Heater Combined

15-426 Having a top 22 x 17 ins. in size, fitted with two No. 9 cooking holes, this "New Quebec" Heater makes an efficient Cook Stove as well. When the stovepipe oven shown on page 440 is used with this stove, it is surprising what a lot of cooking you can accomplish on it. For camp, summer cottage, laundry room, or as an auxiliary kitchen stove, it makes a splendid choice.

It has rolled steel body with heavy brick linings and cast-iron top and leg base. Firebox, fitted with duplex grates, is 11 ins. in diameter by 15 ins. deep. Pouch Feed Door enables you to add fuel without lifting cooking utensils; ashpan 13 x 10 1/2 x 4 ins., screw damper, nickel-plated, in the ash door. Height to top of stove 31 1/2 ins. Shipped from Foundry. **13.00**

Stoves advertised in this Catalogue will be shipped to our customers direct from the Foundry.

When ordering, please allow sufficient time for order to reach you from the point of manufacture. You will be notified when the shipment is made.



15-515

14.50



15-426

13.00

The *Acme* Quebec with Five-Hole Cooking Top and Oven



25.75

The Two-Purpose Stove

15-700 In this Stove all the desirable features of the "New Quebec" Heater are combined with a five-hole cooking top and a commodious permanent oven. Where a compact and efficient combination heater and cook stove at a moderate price is required, you will make no mistake in deciding on this.

The *Acme* "Quebec" is fitted with cooking top and oven, has duplex revolving grates, and burns coal or wood. As it does heating, cooking and baking with the same fuel, there is no waste.

Body construction is similar to the Quebec Heaters described at top of page. Cooking Top is 33 x 21 ins., and is fitted with four 8-inch and one 6 1/2-inch cooking holes. Height from floor 34 1/2 ins. Oven is 18 ins. deep, 14 ins. wide and 11 ins. high, and has a removable rack. Firebox is 11 ins. in diameter.

Some good features of this Cooker and Heater are the nickel-plated towel rail, ash tray with nickel-plated rim, double adjustable leg support and drop oven door. Main top is fitted with end shelf. Shipped from Foundry. Price..... **25.75**

If Water Front is required add \$5.00.
If Galvanized Reservoir is required add \$3.50.

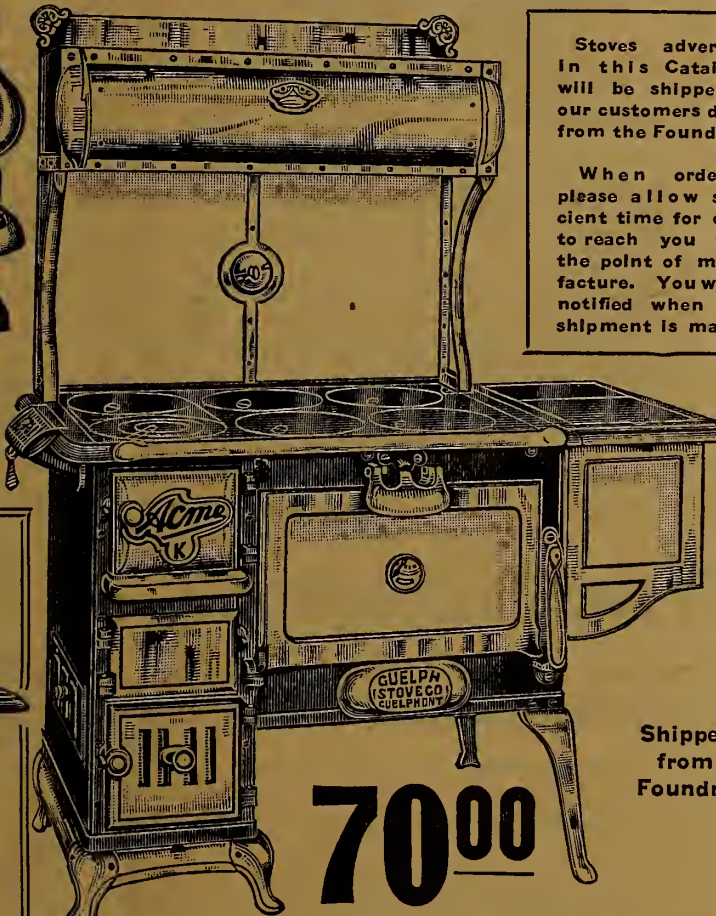

70.00

New Style *Acme* K Combination Cooker and Heater



Tiled and Mirrored Warming Closet.

x 8 1/4 ins. wide and 11 1/4 ins. deep, is heavily brick lined and has pouch feed. To burn wood remove two end castings and drop in the wood grate which is included, you can then burn 24-in. wood.

The white enamel and nickel trimmings make the appearance of the *Acme* K everything that could be desired. It has a copper reservoir.

The Oven measures 20 x 20 x 11 1/2 ins., and is a guaranteed and thoroughly tested baker.

15-551 *Acme* K Combination Cooker and Heater. Shipped from Foundry. Price..... **70.00**
If Water Front is required add \$5.00 to price.

15-552 *Acme* K Cooker and Heater, as described above, but fitted illustrated above. Price..... **73.00**

The *Acme* K is a newly-designed and thoroughly efficient Combination Cooker and Heater that embodies all the essentials of an up-to-date Steel Range along with the splendid quick-firing, great heat-producing, easy-to-control features of the *Acme* Heater. Where a Combination Stove that will meet the greatest demands likely to be put upon it is desired, we unhesitatingly recommend the *Acme* K.

The Main Top, which is polished, measures 44 x 23 1/2 ins., and contains six No. 9 cooking covers, one of which is a reducing cover.

The roomy Warming Closet has a nickel-plated drop door.

The Firebox, an important feature of the *Acme* K, is so constructed that it will burn either coal or wood successfully.

The Coal Firebox measures 17 1/4 ins. x 8 1/4 ins. wide and 11 1/4 ins. deep, is heavily brick lined and has pouch feed. To burn wood remove two end castings and drop in the wood grate which is included, you can then burn 24-in. wood.

The white enamel and nickel trimmings make the appearance of the *Acme* K everything that could be desired. It has a copper reservoir.

The Oven measures 20 x 20 x 11 1/2 ins., and is a guaranteed and thoroughly tested baker.

15-551 *Acme* K Combination Cooker and Heater. Shipped from Foundry. Price..... **70.00**
If Water Front is required add \$5.00 to price.

15-552 *Acme* K Cooker and Heater, as described above, but fitted illustrated above. Price..... **73.00**

The *Acme* Quebec With High Enameled Warming Closet and Reservoir

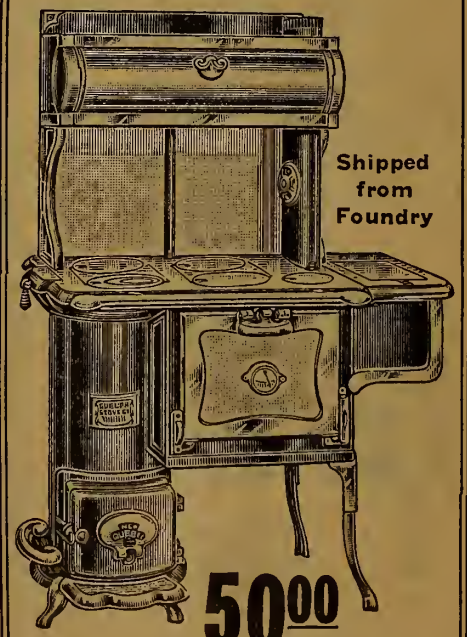

Shipped from Foundry

50.00

15-702 This complete Improved *Acme* "Quebec" has four 8-inch and one 6 1/2-inch cooking holes; polished top, copper reservoir and oven door thermometer; nickel-plated front legs and side rail. Oven is 18 ins. deep, 14 ins. wide and 11 ins. high, and the height over all is 63 ins. Firebox is 11 ins. in diameter. Has duplex revolving grates. Burns coal or wood. Shipped from Foundry..... **50.00**

If Reservoir is not required deduct \$6.00 from above price.
If Water Front is required add \$5.00 to above price.

Note the Handsome Appearance of This Heater

The Hot Blast Gives You Extra Heat From Your Fuel

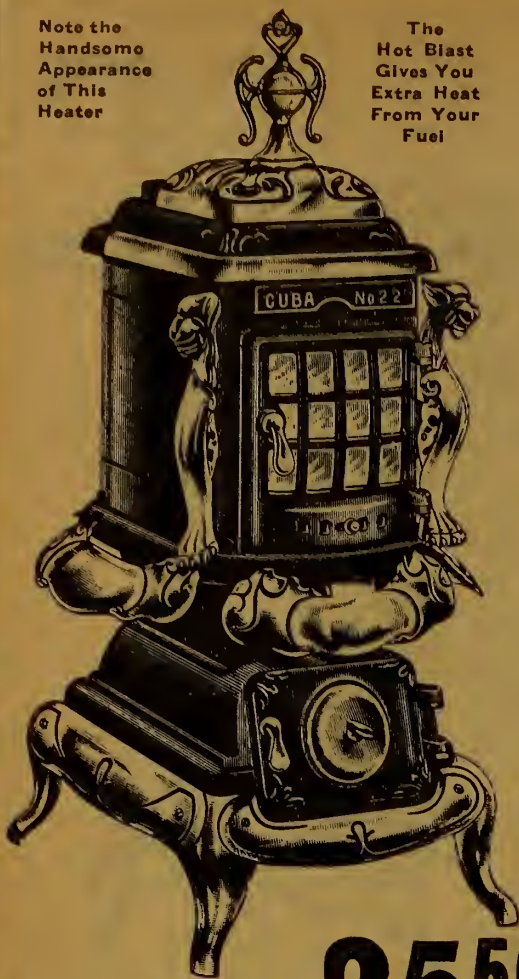

A Substantial and Reliable Heater

25⁵⁰

Shipped from Foundry

15-528 Here is a Heater that has made many friends and is destined to make many more on account of its wonderful heat production and its strong, rugged, inviting appearance. It's the kind of Heater that you want to "draw up to" and one that you will hate to leave.

The hot-blast firepot creates a draft of heated air over the fire from both sides, which, of course means more heat from the same quantity of fuel. The "Cuba" burns hard coal, soft coal, coke or wood; its firebox, which is 19 x 11 ins. will take long sticks of wood, and is fitted with duplex grates. The body is of polished steel, top and bottom are of cast iron, while the nickel-plated leg base and skirting make excellent-foot rests, enticing you to assume that "solid-comfort position" whenever you come near this cheerful fellow.

The ash-pit door has a screw damper; there is a cooking hole under the swing top; the feed door is 9 1/4 x 11 ins. and height of stove to top of urn is 48 ins. Shipped from Foundry. Price... **25.50**



For **5²⁵**
The Open Fireplace

15-707 There is something wonderfully fascinating about a grate fire, as you sit before it enjoying its comfortable warmth and watch the leaping flames paint their pictures of fantastic shapes and faces. Only those who have experienced its cheery brightness can appreciate the comfort it provides.

The grate shown above is made of heavy cast iron. In it, wood, cannel coal, or a mixture of soft and hard coal can be successfully used. The outside measurements from end to end are: front, 22 3/4 ins.; back, 19 3/4 ins.; from back to front 11 1/2 ins. Price..... **5.25**

16⁰⁰

Shipped from Foundry

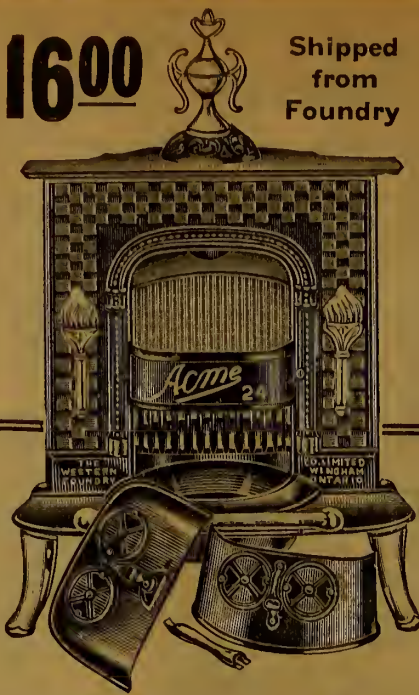

The Grate-Style Stove with the Cheerful Glow

15-650 The *Acme* Coal Grate is one of the most convenient and useful heaters anyone could own. When the fire is first lighted, the front sections containing the draft and dampers are put in place till the fire "burns up" and the gas is carried off. You will be surprised to see how quickly this is accomplished. Then the front sections are removed and you have a bright, cheerful, warm fireplace or grate.

We recommend the use of hard coal in this heater, but it will also burn soft coal, coke or wood. The frame, top, bottom and front are of cast iron. The back is of steel, lined with firebrick. A tip grate or firebasket is provided; movable section under urn at top for kettle or other utensil; front legs, foot rail and ornaments on front are nickel-plated. 42 ins. high to top of urn and 28 ins. wide. Shipped from Foundry. Price..... **16.00**

Drum oven 15-107, shown on Page 440, fitted in the stove pipe, allows you to bake with this Heater.



8⁰⁰

Shipped from Foundry

A Very Efficient Heater in Laundry or Kitchen

15-399 Considering its size and its low price this is one of the most useful and valuable little heaters we know of. You can boil a boiler full of clothes with it in a surprisingly short time; it will cook a meal, or it will heat a room piping hot with very little fuel.

It is just 20 inches high, so that you have no stooping or high lifting; the grate is the draw-centre style and the pouch feed allows fuel to be placed on the fire without disturbing utensils or boiler when these are being used on top. The two cooking holes are 9 size. Firepot is corrugated and is 1 1/4 ins. in diameter. Shipped from Foundry. Price. **8.00**

Stoves advertised in this Catalogue are shipped to our customers direct from the Foundry. When ordering, please allow sufficient time for shipment to reach you.

"The Hickory"

Burns any Wood Fuel and Throws Tremendous Heat

The "Hickory Air-Tight" is a plain Heater, oval in shape, that will, as the heading says, throw out a tremendous heat, and you can use any kind of fuel in it except coal or coke. It has a hot blast, down-draft device that makes it very economical on fuel, makes the fire easily controlled, and gives a more even distribution of heat.

By means of the hot blast down-draft, the cold air in the room is brought to the bottom of the stove; coming in contact with the hot outer jacket, it is heated as it rises and is discharged from the top into the room. Thus a "Hickory" will heat a larger space with less fuel than most other air-tight heaters of the same size. In fact, we guarantee that the "Hickory" will be found the equal, as a distributor of heat, of any direct draft, sheet-steel, air-tight stove using wood as a fuel.

Body is made of steel sheets securely joined to the heavy cast-iron top and base.

Firepot is steel lined, is securely attached to body of stove and is built to withstand the great heat developed in it.

Removable Top is of large size and permits the burning of large chunks or sticks of wood that could not be used for fuel in heaters of different type.

Dampers are of screw pattern, handsomely nicked and ground to an air-tight fit.

Nickled Work is handsome and durable. It comprises the ornamental urn which swings to uncover the large removable top lid, also screw dampers and two foot rails.

The inside measurements are 23 1/2 ins. long; 17 ins. wide; height to top of urn 43 ins.

"Hickory" Heater as described above. 15-762 Shipped from Foundry. Price..... **13.25**

13²⁵

Shipped from Foundry



Burns Any Kind of Wood Fuel



15²⁵

The *Acme*
Queen
Burns
Large
Chunks
of Wood

Gives Great Heat

15-325 The "Acme" QUEEN is a long, oval-shaped heater with a large front feed door 11 ins. wide by 12 ins. deep that will take in good big chunks and blocks of wood.

The whole top also can be swung to one side, uncovering a 13 x 17 ins. opening, through which fuel may be added when desired. Under the swinging urn is an 8-in. pot hole, handy for boiling a kettle or other cooking uses.

The tightly-finished, smooth-jointed body is of rolled steel, cast-iron lined to prevent burning out.

Ashpit is large and deep, and ashpit door is fitted with slide register draft. Nickel-plated foot rails are attached to each side of body at base, and a handsome ornamental urn surmounts the top. Shipped from foundry.

Price..... **15.25**

19⁵⁰

The Pearl
Oak is a
Coal-
Burning
Self-
Feeder



A Fine Heater of Neat Appearance

The "Pearl Oak" is a sturdy cast-iron, coal-burning heater of the self-feeder type, built to give you years of satisfactory service. The magazine feed will hold a good fire all night; screw dampers are ground accurately to a tight fit, so that no coal gas can escape. Top swings aside to admit fuel; grate is of the satisfactory draw-centre type; base is fitted with capacious ball-handled ashpan.

In appearance the "Pearl Oak" is very attractive, with its heavy nickleed ornamentation and the neat carved effect of the body. You will surely be pleased with the comfortable, cosy atmosphere the "Pearl Oak" will create. And you will find it a money-saving investment too, both as to first cost and small amount of fuel consumed.

15-421 13 1/2-in. firepot, 43 ins. high. Shipped from foundry. Price..... **19.50**

15-422 15 1/2-in. firepot, 52 ins. high. Shipped from foundry. Price..... **23.75**



This Box
Stove is
Durable and
a Good Heat
Producer

17⁵⁰

The "Monarch" Hot Blast

Burning slabs, knots or any kind of burnable waste, as well as coal, hard or soft, the "Monarch" Hot Blast makes a splendid general-purpose heater. When burning wood, it operates as an ordinary stove. When coal is used, the iron hot blast pipe, feeding a current of heated air up through the body of the fire, causes full combustion of smoke and soot, and ensures a hot, clean, even fire.

The stove is of sheet steel, lined with thick firebrick, and is mounted on substantial cast-iron base and legs. Doors are accurately fitted, so that fire is easily controlled; dampers are of screw pattern, ground to an air-tight fit; grate is of draw centre type; swinging top permits of adding fuel from above when desired, and has 8-inch lid under urn.

The nickleed foot-rails, top rim and ornamental urn, and the simply embossed design of the cast-iron portions, give this splendid moderately-priced stove a good appearance in keeping with its proven ability as a reliable and satisfactory heater.

15-423 14-inch firepot, 50 ins. high. Shipped from foundry. Price..... **17.50**

15-424 16-inch firepot, 52 ins. high. Shipped from foundry. Price..... **20.00**

15-425 18-inch firepot, 54 ins. high. Shipped from foundry. Price..... **22.50**



15-428

10⁰⁰

Of Sturdy Cast Iron

This heavy, durable, substantial, all cast-iron wood-burning Heater will give long and satisfactory service under rough, hard use. You can fire this stove red-hot without damaging it. It makes a fine choice for house, store, office, garage or workshop. The entire top can be swung aside, so that you may use big, heavy chunks of wood without splitting or sawing them.

Large end fuel feed door has draft register over the swinging hearth cover. Top has one or two cooking holes, according to size of stove selected. With Stove-pipe Oven 15-107, shown on page 440, added, this gives you a complete and satisfactory cook stove at a very moderate outlay.

15-427 Takes 20-inch wood; has one cooking hole. Shipped from foundry. Price..... **8.50**

15-428 Takes 22-inch wood; has two cooking holes. Shipped from foundry. Price..... **10.00**

15-429 Takes about 30-inch wood; has two cooking holes. Shipped from foundry. Price..... **13.35**

The
Western Oak
is Neat in
Appearance
and
Moderately
Priced

13⁵⁰



Fireside Set of Four Pieces

15-120 Wherever there is an open fireplace this Fireside Set will be an added help in keeping the fire bright and the hearth clean. The substantial square base, measuring 9 x 11 inches, the handles and retaining arm are cast iron. Shovel is made of pressed steel, while other parts are of wrought iron. The pieces comprise Poker, Tongs, Shovel and Hearth Brush. The Satin Black finish makes an attractive and useful set. Height about 26 inches. Price..... **6.25**



Fireside Screen or Spark Guard

The Fireside Screen, while being an attractive addition and the finishing touch to the open hearth, is an absolute necessity. The closely-woven mesh wire is a protection against sparks and a safety for small children about the home. Spark Guard comes in three standard sizes, made of heavy wire cloth. The substantial frame has two reinforcing wires. Handle and Scroll in brass add to its appearance.

15-125 Size 25 x 31. Price..... **3.25**

15-126 Size 31 x 31. Price..... **3.50**

15-127 Size 37 x 31. Price..... **3.75**

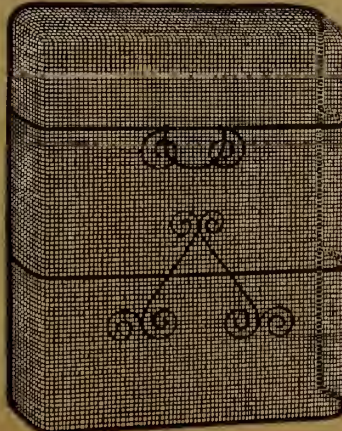

Low in Price

The "Western Oak" will be found a good, efficient coal-burning heater, giving generous warmth from a small amount of fuel. Neat and plain, with nothing "frilly" in its appearance, it will take care of all ordinary heating requirements splendidly.

The body is of rolled steel sheets, and is mounted on strong legs which raise it to a convenient height. Firepot is heavy, and ribbed so as to prevent warping and cracking. Draw centre grate is roomy and easily operated. Drafts are screw check style, accurately fitted. Top when swung open exposes a cooking lid for kettle or other utensils. Ornamental nickleed rim and skirt are removable.

Western Oak Heaters are made in 3 sizes, the largest fitted with a magazine feed.

15-113 11-inch firepot, 45 ins. high. Shipped from foundry. Price..... **13.50**

15-115 13-inch firepot, 46 1/2 ins. high. Shipped from foundry. Price..... **14.65**

15-117 15-inch firepot, 50 1/2 ins. high. Shipped from foundry. Price..... **19.00**



15-666 The "Hot Blast" Oil Heater is a splendid little heater to have on hand for Spring or early Fall days. It is readily portable, has hinged blue enameled chimney, blue enameled top, two 4 1/2-inch wicks, black japanned fount, cold nicked handle and the size of the oil fount is 8 x 2 3/4 inches. Height is 14 1/2 ins.
Price..... **2.50**

15-667 Extra wicks. Price, 2 for..... **15c**

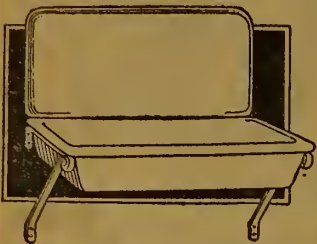

15-904 White Enamel Sink of heavy gauge steel, size 18 x 30 ins., roll rim sides, detachable wall back 16 x 30 ins. Complete with threaded waste connection, nickel-plated strainer, japanned wall brackets and drilled for water connection and taps.
Price, without taps..... **9.65**

15-910 Similar Sink, but with un-drilled back. Price..... **9.65**

15-464 Brass Compression Tap with flange, plain end. Price..... **1.15**

15-465 Brass Compression Tap, hose end with flange. Price..... **1.35**

15-468 Nickel-plated Compression Tap, plain end. Price..... **1.40**

15-467 Nickel-plated Compression Tap, hose end. Price..... **1.60**



Thimbles for putting stove pipes through floors or wall partitions. A great protection from fire. For 7-inch pipes.

15-101 For walls and partitions, extends from 4 to 8 ins. Price, each... **65c**

15-102 For Floors and Ceilings, extends from 7 to 14 ins. Price, each..... **75c**

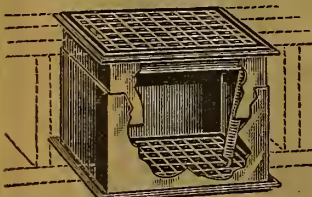

15-106 Adjustable Floor Ventilator allows surplus heat from lower floor to rise to room above. Can be shut off at will. Opening is 8 x 10 ins.; easy to adjust. Consists of cast-iron, black-japanned Floor Register, white enamel Ceiling Face and sliding sections of tin box held by strong springs extending from 7 to 12 ins. in depth.
Price, complete..... **3.25**



15-527 Stove Boards, wood lined; handsome patterns, lithographed on rolled metal sheets. Protect floor and add to appearance of room.
Size 23 1/2 x 23 1/2 inches. Each..... **1.35**
Size 27 1/2 x 27 1/2 inches. Each..... **1.70**
Size 29 1/2 x 29 1/2 inches. Each..... **2.15**
Size 32 1/2 x 32 1/2 inches. Each..... **2.60**



2-Burner Standard Oil Stove 1625

The "Standard" Oil Stove is safe and simple to operate, is thoroughly practical and burns with a clear flame that will not discolor your utensils. It is economical because burners are placed close to cooking grates, producing quick, steady, uniform heat. Wicks require little attention, heavy glass oil tank shows amount of oil, and is removable. Body and legs are of sheet steel, nicely japanned and easily kept clean; top griddles are cast iron; high leg base brings cooking top to comfortable height; lower shelf will be found very handy.

15-527 Two-burner. Price..... **16.25**

15-528 Three-burner. Price..... **21.50**

15-529 Extra Wicks for "Standard" Oil Stoves. Price, each..... **35c**



15-695 This Sheet-Iron Oil Stove has a good sized fount and japanned top, two easy-working burners with glass in front; measures 9 ins. across top and is 10 ins. high. Capacity of oil fount 1 quart.
Price..... **1.85**

15-668 Extra Wicks. Price, 2 for 15c

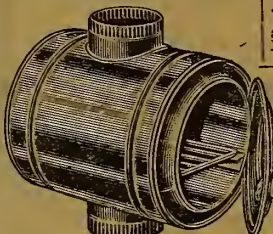

15-107 Drum Oven of black sheet-iron for use with any heater or stove. Does a surprising amount of baking and cooking, and does it well. Remove one length of pipe and place in position. The heat entering bottom circulates around inner oven and out top, not interfering with draught. Inside is 16 ins. deep by 11 ins. diameter and has removable oven rack. For 7-inch pipe only. Price.... **3.15**



15-537 This Sanitary Chemical Closet can be placed in the bath room, bedroom or basement, and the 4-inch vent pipe connected to chimney flue or run through outside wall. To make closet sanitary a powerful deodorant and disinfectant is used, and all odors escape through the vent pipe. Closet has cast-iron bottom and top; heavy gauge, galvanized iron body, nicely painted dark red; the large tight-fitting tank is removable. Hardwood seat, nicely finished. Height of closet 18 ins.
Price..... **11.25**

15-538 4-inch Vent Pipe. Per 17-in. length..... **17c**

15-539 4-inch Elbows. Each..... **20c**

For Chemical Solution see page 349.

CHEMICAL CLOSETS



15-103 This Chemical Closet has wooden seat and tight-fitting cover. Walnut finish. Outer casing is of hot-galvanized iron and brown japanned, measuring about 13 1/2 x 14 1/2 ins. Inner container is also hot galvanized, measuring 12 1/2 x 13 1/2 ins. Price..... **5.65**

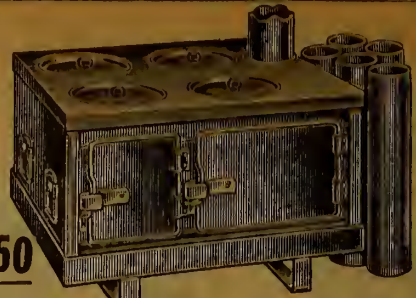

12.50

15-222 Sheet-Iron Folding Camp Stove, fitted with four 8 1/2-inch cooking holes on top, and roomy oven and firebox. It is strongly built and when set up remains perfectly rigid. Main top is 27 1/2 ins. by 21 1/2 ins.; oven 21 x 13 x 8 1/4 ins. Five lengths of 5-inch telescopic pipe included. When folded stove measures 27 1/2 x 22 1/2 x 5 1/2 ins. Weight complete with five lengths of pipe about 50 lbs. Ideal for the camper or auto tourist.... **12.50**



15-113 This Ash Sifter keeps down the dust and makes sifting easy; strong galvanized form with steel rockers; in three parts, cover, sifting tray, which retains coal, and can for sifted ashes. Sizes 12 x 18 x 22 ins. Price..... **3.25**



15-111 Galvanized Iron Coal Scuttle, strongly made, with a securely fastened bail handle, and grip handle for tilting; open top 17 x 9 1/4 ins.; height 10 ins. Price..... **90c**

15-112 Ized Iron Coal Scuttle, with funnel; bail handle securely fastened to heavy lugs, top 17 x 10 ins.; 15 ins. high. Price..... **1.15**



Portable Bathtubs Finished in All-White Enamel

15-919 Portable Enamel Bath for homes without water connection. Strong sheet steel, cast-iron legs and broad, rounded steel rim; white enameled all over; 5-foot size; waste connections for hose. Price..... **13.75**

15-920 Similar to above, only fitted with water connections, with waste and overflow, and drilled for taps. Taps and supply pipes for bathtub not included. Price..... **14.75**

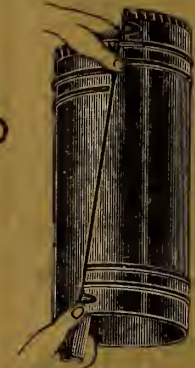

Standard 7-in. Black Stovepipe, nestable style; well oiled to prevent rusting in shipping.
15-517, 7-in. Stovepipe. Per length..... **20c**
15-518, 7-in. Elbows. Each..... **23c**
15-519, Taper Pipes. About 17 ins. long. **35c**
12-246, 50 feet Stove Pipe Wire. Price.... **7c**

Floor Register

15-105 Round, Floor Register, 7-in. black japanned. For use in covering openings in floors or walls from which stove pipes have been removed.. **1.25**

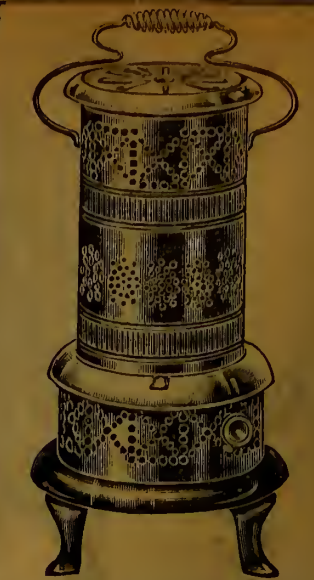

15-108 The "Famous" Oil Heater is constructed so as to throw an intense heat combined with economy in oil. Strong and well-built. Easy to operate and keep clean. Stands 23 1/2 ins. high; nickel-plated top and centre rim. Perforated top on which kettle can be heated. Wire coil handle. Base and sides of tank are of brass, non-rusting. Price..... **6.00**

15-109 Wicks for Famous Heater. Each..... **20c**

15-889 Oil Heater. Each... **30c**

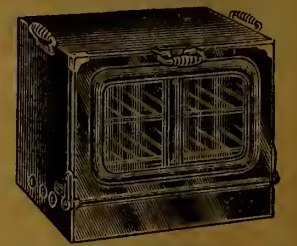

15-334 Large Black Sheet-Iron Oven, for oil or gas stoves; clear glass door panel; inside dimensions, depth 12 ins., width 18 1/2 ins., height 11 1/2 ins. Height over all 18 ins. Price..... **5.35**

15-333 Oven of strong tin, well made. Size 15 1/2 ins. long, 11 1/2 ins. wide and 12 1/2 ins. high. Has inside shelf and side handles. Tight-fitting door. Price..... **2.35**



15-232 Asbestos Cement, a non-burning filler for joints, cracks, etc., in castings. About 1 lb. Price..... **25c**

15-233 Stove Lining, a preparation of dry asbestos; mixed with water forms lining for firepots, etc. About 5 lbs..... **30c**

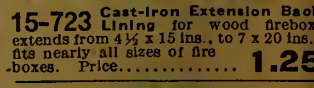

15-723 Cast-Iron Extension Back Lining for wood firebox; extends from 4 1/2 x 15 ins. to 7 x 20 ins.; fits nearly all sizes of fire boxes. Price..... **1.25**



15-794 This Spiral Tubular Radiator conserves heat which ordinarily passes up the chimney and gives you extra heat from the same amount of fuel. Made of polished steel, and contains six large tubes running from bottom to top. They promote circulation of air in the room, thus evenly distributing heat. Takes the place of one joint of 7-inch pipe from any heater, cook stove or range. Size over all 14 x 28 ins. Diameter of pipe collar 7 ins. Price..... **4.75**

READ CAREFULLY!

Should You Find it Necessary to Return Merchandise,
We Can Give You **BETTER SERVICE** if You
Follow These Instructions

WHEN YOU RETURN GOODS BY MAIL

PASTE TO THE OUTSIDE OF YOUR PARCEL AN ENVELOPE ADDRESSED TO US CONTAINING YOUR LETTER OF INSTRUCTIONS AND BILLS OF GOODS RETURNED. Put a 3-cent stamp on the envelope. **DO NOT ENCLOSE LETTER WITHIN THE PARCEL.** Place sufficient postage on

the parcel. The 3-cent stamp is for the letter only.

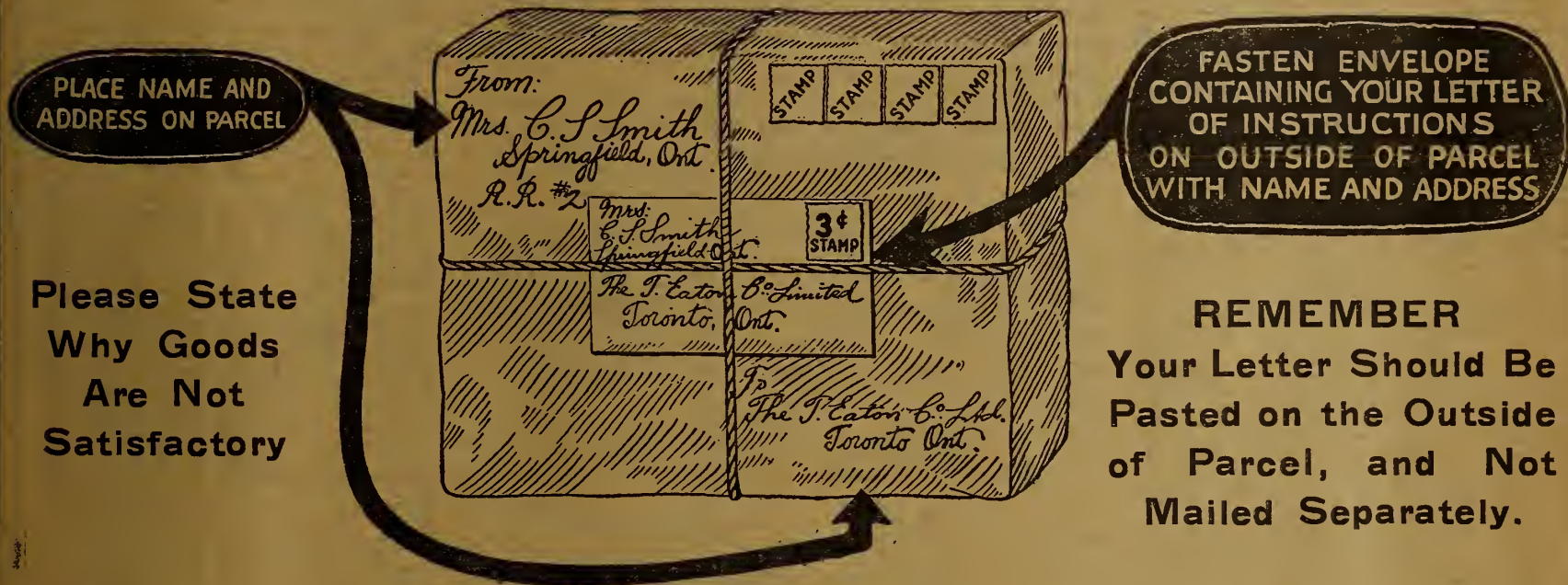

WHEN YOU RETURN GOODS BY EXPRESS

Send your letter and bills **IN THE PACKAGE.**

Should we receive your parcel and not your letter we have to write you for information.

Should we receive the letter and not the parcel we have to write you regarding the article being returned. In either case while awaiting reply the exchange is delayed.

A NOTRE CLIENTELE CANADIENNE FRANCAIS

UNE COMMANDE.

prise de CE CATALOGUE

VOUS ASSURERA RECEPTION de notre
PROCHAIN CATALOGUE

Veuillez toujours signer votre Nom de la
même façon et envoyer toute commande
sous le même Nom de Famille.

RAPPELEZ-VOUS

en commandant de ce livre
de :

Specifiez le Numéro de Catalogue de chaque article.

Donner la couleur. Mentionner la grandeur.

Remettre suffisamment d'argent pour couvrir les frais de
transport, si la commande est au-dessous de \$5.00.

Vous servir de Mandats de Poste, Bons de Poste ou Cheques
Certifiés Acceptés par la Banque.

Toujours signer votre Nom de la même façon.

LES COMMANDES envoyées **CONTRE REMBOURSEMENT (C.O.D.)** vous coutent plus cher
pour frais de réception.

**ENVOYEZ MANDATS DE POSTE, BONS DE POSTE, MANDATS D'EXPRESS, MANDATS DE
BANQUE OU CHEQUES CERTIFIÉS ACCEPTÉS.**

ITEMIZED INDEX

PAGE

A B. S. & O. Tablets 351
 Abbey's Salts 350
 Abdominal Bolts, 109, 348
 Absorbent Cotton 348
 Absorbine 350
 Accordions 392
 Acouchement Sets 347
 Account Books 374
 Acetophen Tablets 350
 Address Tags 422
 Adhesive Plasters 349
 Adhesive Tape, 329, 374, 408, 415
 Air Rings 364
 Alarm Clocks 372
 Albums, Autograph 378
 Albums, Photo 378, 381
 Albums, Postcard 378
 Albums, Record 391
 Aluminum Cleaner 414
 Aluminum Paint 332
 Aluminum Ware, 412, 414
 Ammonia 345
AMMUNITION 407
 Analgol Balm, 350, 351
 Angora Wool 240
 Animal Traps 409
 Ankle Supports 408
 Anklets, Elastic 348
 Annals, Children's 387
 Anti-Freeze 405
 Antiseptic Gauze 349
 Antiseptics 349
 Anvils 424, 429
 Apple Corers 414
 Apron Dowels 281
 Apron Gingham 260
 Aprons 90, 95, 96
 Aprons, Child's, 123, 251
 Aprons, Stamped, 239, 242
 Arch Supports 163
 Arm Bands 250
 Art Gum 375
 Artificial Flowers 379
 Artificial Leather 300
 Artificial Snow 399
 Asbestos Cement 440
 Asbestos Mats 414
 Ash Sifters 440
 Ash Trays 244
 Aspirin Tablets 350
ATHLETIC GOODS, 408, 409
 Atomizer Bulbs 354
 Atomizers 354
 Auger Bits 416, 417
 Augers, Earth 431
 Auto Dusters 413
 Auto Gauntlets 168
 Auto Paint 332, 333
 Auto Robes, 204, 274, 428
AUTO SUPPLIES, 404-406
 Auto Top Dressing 333
 Autos, Toy 402
 Autograph Albums 378
 Autoharps 389
 Automatic Drills 416
 Automobile Books 382
 Autostrop Razors 357
 Awls, Stitching 416
 Axe Handles 418
 Axle Washers 430
 Axes 418
 Axminster Rugs, 289, 290

PAGE

Bevels, T. 417
 Blas Tape 346
 Bibles 383
 Bibs 122, 123, 124, 131
 Bicycle Sundries 408
BICYCLES 406
 Bill Files 374
 Bill Folds 384
 Binders, Baby 122, 123
 Binding, Linoleum 282
 Blacking, Shoe 183
 Blacksmith's Supplies, 424, 429
 Bladders, Football, etc. 409
 Blank Books 374
 Blankets, Bathrobe 273
 Blankets, Bed 272-274
 Blankets, Crib 125, 272, 273
 Blankets, Horse 428
 Blotting Paper 373
BLOUSE, Women's, 54, 57-82
 Blow Torches 417
 Blowers, Blacksmith's 428
 Blue Ointment 351
 Blue-Jay Corn Plasters 350
 Bobbins 327
 Boilers, Wash 420

PAGE

Boat Laces 247
 Boot Polish 183
 Boot Protectors 245
 Booties 122, 123
BOOTS AND SHOES, 132-183
 Borsalo Ointment 351
 Boston Bags 423
 Bottle Brushes 414
 Bottles, Nursing 348
 Boudoir Oaps 96
 Boudoir Slippers, 89, 141, 142
 Bowls, Kitchen, 288, 268, 411
 Bows, Violin 388
 Box Commodes 320
 Box Stoves 438
 Boxing Gloves 409
 Boys' Needs (See under name of article)
 Brace Wire 431
 Bracket Watches 371
 Bracelets 387, 388
 Braces, Bit 417
 Braces, Boys' 183
 Braces, Men's 181-183
 Braces, Shoulder, 182, 251
 Brackets, Pole 300
 Brackets, Rafter 430
 Brackets, Shelf, 415, 419
 Braid Trimming 130
BRASSIERS, 87, 89, 101-103, 251
 Brass Cleaner 332
 Brassware 288
 Bread Boards 413
 Bread Boxes 410
 Bread Knives 356
 Bread Mixers 410
 Bread Pans, 410, 412, 414
 Bread Trays 380
 Breakfast Foods (See Grocery Catalogue)
 Breast Collars, Straps, Snaps 426, 427
 Breast Pumps 354
 Breches, Boys' 212
 Breches, Girls' 82
 Breches, Men's, 228, 230, 236, 407
 Breches, Misses' 53
 Breches, Women's 49
 Breches, Youths' 227
 Breecings 426, 427
 Bridal Veils, Wreaths 75
 Bridles 426, 427
 Brief Cases 384
 Brilliantine 340
 Bromo-Beltzer 350
 Bronchitis Cure 350
BROOCHES 387-389
 Broom Dusters 245
 Broom Holders 414
 Brooms, Household 413
 Brooms, Stable 428
 Brush and Comb Sets, Infants' 122, 123
 Brushes, Baby 346
 Brushes, Bath 347
 Brushes, Clothes, 341, 343
 Brushes, Dairy 425
 Brushes, Hair, 341-344, 364, 369
 Brushes, Horse 427
 Brushes, House, 413, 414
 Brushes, Nail, Bath 347
 Brushes, Paint 332, 333
 Brushes, Shaving 344
 Brushes, Shoe 419
 Brushes, Tooth 339, 346
 Bucksaws 418, 430
 Buffers, Nail 342, 346
 Buffet Sets 239, 242
 Buffets 312-316
 Buggies, Baby 403
 Buggies, Top 432
 Buggy Equipment, 428, 432
 Buggy Harness 428
 Buggy Paint 333
 Building Paper 424
 Bulbs, Electric 329
 Bulbs, Flashlight 329
 Bulbs, Flower 380
 Bunion Protectors 183

MAKE YOUR ORDERS OUT THIS WAY

T. EATON CO. LIMITED
 TORONTO CANADA

DATE Nov. 25, 1925

IS THERE AN AGENT AT YOUR STATION? Yes

HOW MANY MILES DO YOU LIVE FROM STATION? 2

HAVE YOU CHANGED YOUR ADDRESS SINCE YOUR LAST ORDER? No

IF YOU HAVE A DEPOSIT ACCOUNT WITH US GIVE THE NUMBER OF YOUR D.A.

YOUR NAME (Please PRINT Your Name and Address)
Mrs. E. F. Purdy

Post Office Belle Ewart Province Ontario

Street No. and Name (If in large town or city with Postal and Express Deliveries.)
1000

Rural Route No. 2 Box No. 10 County Simcoe

Give Shipping Point if different from Post Office. Lefford, Ontario

STATE BELOW AMOUNT OF YOUR REMITTANCE

ENCLOSED FUND	Dollars	Cents
	77	14

AMOUNT ALLOWED FOR CHARGES.....

TOTAL AMOUNT SENT..... 77 14

GIVE NAME OF HEAD OF HOUSEHOLD Edward F. Purdy

ALLOW SHIPPING CHARGES IF YOUR ORDER IS LESS THAN \$5.00

We Pay the Shipping Charges on Orders of \$5.00 or Over from Our General and Sale Catalogues

ARTICLE No.	Quantity	DESCRIPTION OF GOODS	SIZE	Length, Width, Etc.	COLOR	Price	Total
<i>Balance (if any) due us on a previous order. Fill in amount here</i>							
1	82-330	1 Woman's Coat	38	46 in. Length	Color	3 15 ⁰⁰	15 00
2	84-302	1 Misses' Jacket	16	36 in. Length	Color	30 7 ⁹⁵	7 95
3	56-552	1 Woman's Skirt	38	46 in. Length	Color	55 3 ⁵⁰	3 50
4	58-341	1 Woman's Dress	38	48 in. Length	Color	34 12 ⁵⁰	12 50
5	51-221	1 Woman's Hat	22 1/2	Color	64 3 ⁹⁵	3 95	
6	98-315	1 Corset	26	Color	101 3 ⁰⁰	3 00	
7	62-803	1 Pair Overshoes	5	Color	145 2 ⁹⁵	2 95	
8	20-106	2 Pair Women's Hosiery	9 1/2	Color	173 89	1 78	
9	40-900	1 Man's Shirt	15	Color	194 1 ³⁹	1 39	
10	44-516	1 Man's Overcoat	36	44 in. Length	Color	220 15 ⁵⁰	15 50
11	646-314	4 Yds. Grey Flannelette	26 in. Width	Color	356 22	88	
12	434-100	1 Fountain Pen	Color	377	1 00	1 00	
13	612-190	1 Hammer	Color	417	39	39	
14	03-714	1 P. White Ash Skis	7 1/2	Color	409 7 ²⁵	7 25	
15							
						TOTAL	77 14

HAVE YOU STATED SIZE AND COLOR ?

Binoculars 364	Blaud's Pills 350	Bolts, Carriage and Machine 424
Bird Cages 424	Block and Tackle 430	Bolts, Door 415, 419
Biscuit Cutters, 410, 414	Block Planes 417	Bon Ami 345
Biscuit Jars 361	Block Pulleys 415	Bon-Bon Dishes 360
Biscuits (See Grocery Catalogue)	Blood Purifiers, 350, 351	Bonella 339
Bloomers, Child's, 121, 124	Bloomers, Child's, 121, 124	Bonnets, Child's 115
Bloomers, Boys' 215	Bloomers, Girls' and Misses', 83, 114	Book Cases 320
Bloomers, Women's, 90, 92, 93, 96, 106-109, 242, 243.		Book Covers 378
		Book Ends 288
		Book Marks 244, 378
		BOOKS, Etc. 373-387

Baking Pans, 410-412, 414
 Balls, Toy 397
 Balloons 393
 Bandages 348, 349
 Bands, Infants' 122, 123
 Bannister Brushes 413
 Banks, Toy 387
 Banjos and Supplies 389
 Barbed Wire 431
 Barbor Towels 282
 Barbers' Supplies, 338, 340, 344, 345, 357
 Barn Door Fittings 419
BARN PAINTS 331
 Barrel Churns 425
 Barrels 424
 Barrettes, 248, 249, 388
 Barrowcoats 122, 123
 Baseball Supplies 409
 Basins, Wash, 288, 411-414
 Basketball Supplies 409
 Baskets, Clothes 420
 Baskets, Farm 430
 Baskets, Market 420
 Baskets, Work, 239, 244, 250
 Basting Spoons 411
 Basting Thread 248
 Bath Brushes 347
 Bath Enamel 332
 Bath Mats 282
 Bath Robes, Boys' 188
 Bath Robes, Men's 198
 Bath Robes, Women's 89
 Bath Salts 338, 340
 Bath Sponges 347
 Bath Sprays 354
 Bath Towelling 280
 Bath Towels 282, 283
 Bath Tubs 424, 440
 Bathrobe Blankets 279
 Bathroom Cabinets 319
 Bathroom Fixtures, 319, 415, 424
 Bats, Baseball 409
 Bats, Comforter 258
BATTERIES
 Dry Cell, 349, 391, 405
 Storage 391, 404
 Bathing, Cotton 258
 Bay Rum 340
 Bead Necklaces, 35, 238, 245, 367, 369
 Beadings 181
 Beads 245
 Beads, Prayer 389, 383
 Bean Pots 411
 Beercloth 271
 Beauty Clay 339
 Bed Couches 328
 Bed Pans 348, 349
 Bedbug Killers 349
BEDDING AND LINENS, 272-279
 Bedroom Furniture, 302-304, 308-312, 321
 Bedroom Pitchers, 288, 411
 Beds 303-305, 309-312
 Bedspreads,
 240, 243, 276, 277
 Bedspreads, Grib, 125, 278, 277
 Bedsprings 305-312
 Beecham's Pills 350
 Beef, Iron and Wine 351
 Belladonna Plasters 349
 Bells, Bicycle 406
 Bells, Door 419
 Bells, Paper, 373, 379, 393
 Bells, Sleigh 428
 Bells, Table 414
 Bellybands 428, 427
 Belt Buckles, 193, 364, 365
 Belt Fasteners 429
 Belting, Machinery 429
 Belts, Abdominal, 109, 348
 Belts, Men's and Boys', 193, 364
 Belts, Money 348
 Belts, Women's 362
 Bench Axes 418
 Bench Screws 416
 Bench Vises 418, 424
 Berry Bowls 288, 380
 Berry Spoons 358, 359

BABIES' CLOTHING, (See under name of article)
 Baby Baskets 346
 Baby Bath Tubs 424
 Baby Bottles 346
 Baby Carriages 403
 Baby Foods 351
 Baby Ribbon 237
 Baby Sleighs 403
 Baby Spoons 359
 Baby Swings 403
 Baby Walkers 403
 Bachelor Buttons 247
 Badminton Supplies 406
 Bags (See Club Bags, Collar Bags, etc.)
 Bakers 288, 288
 Baking Cabinets, 317, 318

CABINETS, China, 312-319
 Cabinets, Kitchen, 317, 318
 Cabinets, Medicine 319
 Cabinets, Musio 321
 Cable, Steel 424
 Cages, Bird 424
 Cake Baskets 361
 Cake Candles 348
 Cake Coolers 414
 Cake Cutters 410-414
 Cake Knives 358
 Cake Pans, 410-412, 414
 Cake Turners 414
 Calcium Carbide 406
 Calendar Mounts, 352, 353
 Calendar Pads 380
 Calendars 378
 Calipers 417
 Cambrlo 282
CAMERAS 352, 353
 Camisole Tops 130
 Camisoles 96
 Camp Cots 303
 Camp Stoves 410, 440
 Camphorated Chalk 347
 Camphorated Oil 351
 Can Openers 414
 Canadian Hymnals 383
 Candles 335-337
 Candles 346, 347
 Candle Holders, 346, 347
 Candle Lanterns 415
 Candelsticks,
 288, 360, 381, 372, 414
 Candy Boxes 337
 Canisters 414
Canned Goods (See Grocery Catalogue)
 Canned Heat 410
 Cans, Creamery 425
 Canvas Belting 429
 Canvas, Coat 256
 Canvas Footwear 146
 Canton Flannels, 257, 259
 Capes, Girls' 88
CAPS, Child's, 117, 124, 203
 Caps, Boys', Men's, 202-205
 Capsolin 350
 Carbide, Calcium 408
 Carbolic Acid Solution 348
 Carbolic Ointment 351
 Carbon Coal Bricks 428
 Carbon Paper 374
 Card Table Covers 238
 Card Tables 319
 Carpenters' Pencils 375
 Carpenters' Tools, 418-418
 Carpet Binding 300
 Carpet Felt 424
 Carpet Pads 282
 Carpet Sweepers 301
 Carpet Tacks 415
 Carpet Warp 281
CARPETS AND LINOLEUMS 289-293
 Carriage Bolts 424
 Carriage Robes, Infants', 125, 203

INDEX TO DEPARTMENTS

ATHLETIC AND SPORTING GOODS 404-409	COATS, WOMEN'S AND MISSES' 2-25	GROCERIES —Write for Catalogue.	NECKWEAR, VEILINGS and FUR TRIMMINGS 75-76
BEDDING AND HOUSEHOLD LINEN 272-285	CORSETS 97-103	HANDKERCHIEFS, LACES AND EMBROIDERIES 126-131	NOTIONS 245-251
BOOKS, STATIONERY, SCHOOL AND OFFICE SUPPLIES 373-387	CURTAINS, DRAPERIES 294-301	HARDWARE 410-432	PAINTS AND BRUSHES 330-333
BOOTS AND SHOES 132-163	DRESS GOODS AND COTTONS 252-271	HATS AND CAPS 202-205	PHOTOGRAPHIC SUPPLIES 352, 353
CANDIES 335-337	DRESSES, WOMEN'S AND MISSES' 26-45	HOSIERY 172-180	RIBBONS 237
CARPETS AND FLOOR COVERINGS 289-293	DRUGS AND SUNDRIES 338-354	INFANTS' WEAR 115-125	SEWING MACHINES 327
CHILDREN'S WEAR 82-89	ELECTRIC FIXTURES 328-329	JEWELRY, SILVERWARE, LEATHER GOODS 355-372	SKIRTS, SWEATERS, ETC. 46-57
CHINAWARE AND GLASSWARE 286-288	FANCY WORK AND NOVELTIES 238-245	MEATS —Write for Catalogue.	STOVES 432-440
CLOTHING, MEN'S AND BOYS' 206-236	FURNITURE 302-327	MEN'S AND BOYS' FURNISHINGS 181-201	TEAS AND COFFEES 334
	FURS, MEN'S 204-205	MILLINERY 63-74	TOYS 392-403
	FURS, WOMEN'S 77-81	MUSIC AND MUSICAL INSTRUMENTS 388-392	UNDERWEAR, WOMEN'S, MISSES' AND CHILDREN'S 90-114
	GLOVES 164-171		WAISTS 58-62

PAGE	PAGE	PAGE	PAGE	PAGE	PAGE
Carrlage Heaters 428	Coat Hangers, 249, 251, 364, 415	Cup Hooks 415	Douche Cans 354	Egg Cups, 288, 360, 414	Fencing Tools and Supplies 416, 431
Carrlage Paint 333	Coat Hooks 415	Cupboards, Kitchen, 318, 319	Douche Pans 348	Egg Poachers 412	Fern Stands 325
Carrlages, Baby 409	Coat Racks 319, 413	Cups and Saucers, 286-288, 411, 414	Douches 349, 354	Egg Preservative 349	Fern Pots 288, 361
Carrlages, Doll 409	Coat Racks 319, 413	Cups, Child's 361	Dowels, 238, 282, 283, 373	Egg Separators 414	Ferrozene 350
CARRIDGES 407	Coatings 263, 270, 271	Curlers 249	Doyles, Paper 373	Egg Turners 414	Fever Thermometers 349
Carts, Toy 398, 400	Coats, Boys', 209-212, 214, 215	Curling Tongs 249, 329	DRAPERIES 294-301	Elasto 251	Fibre Veneer 333
Carts, Platform 425	Coats, Child's, 115, 117, 118, 124	Curry Combs 427	Draw Knives 417	Elasto Hosiery, 348, 349	Fiction, Popular 384
Carving Sets 356	Coats, Girls' 86-88	Curtain Accessories 300	Drawer Pulls 415	Electric Appliances 329	Field Glasses 364
Casacara 350	Coats, Infants', 115, 123	CURTAININGS 294-299	Drawers, Boys', 200, 201	Electric Batteries 349	Files 416
Cash Books 374	Coats, Misses', 18-23, 63	Cushion Cords 245	Drawers, Child's, 120, 121	Electric Fixtures 329	Files, Bill, Letter 374
Cash Boxes 374	Coats, Women's 2-17	Cushion Forms 300	Drawers, Men's 184, 187	Electric Lamps 328	Files, Camera 353
Cashmeres 268, 269	Coats, Women's 2-17	Cushion Silps, Tops, 238, 239, 244	Drawers, Misses' and Girls', 112, 113	Electric Washers 421	Fine Combs 341
Cassepoles, 286, 288, 361	Cobblers' Outfits 424	Cushions 238, 239, 244	Drawers, Women's, 93, 106-111	Electric Sewing Machines 327	Finger Stalls 349
Casters 419	Cocoa, (See Grocery Catg.)	Cuspidors 288, 412, 415	Drawing Supplies, 374, 378, 379, 397	Electr'n's Tape, 329, 415	Fingerling Varns 241
Castor Oil 351	COFFEE 334	Cut Glass 288, 360	DRESS FABRICS, 252-255, 260, 263-271, 281	EMBROIDERIES 131	Fire Shovels 415
Castorla 350	Coffee Canisters 414	Cutlery 356, 358, 359	Dress Linens 281	Embroidery Linens 281	Fish, Canned, (See Grocery Catalogue).
Catarah Remedies, 350, 351	Coffee Mills 413	Cutters 428	Dress Shields 251	Embroidery Needs, 239-243, 245, 246, 357	Fish Scales 414
Catarm Combs 427	Coffee Percolators, 328, 412	DAIRY SUPPLIES, 349, 410, 411, 413, 425	Dress Trimmings, 75, 130, 246	Emery Cloth 419	Fixing Trays 352
Cattle Knives, 355, 356, 427	Coffee Pots 410, 411	Damasks 284, 285	Dress Yokes 131	Emery Grinders 430	Fixtures, Electric 329
Cattle Troughs 432	Coffee Spoons 358	Dampers, Pipe 415	Dresser Scarfs, 242, 243, 282, 283	Empty Boxes 380	Flags 300
Caustic Pencils 349	Colanders 410-412	Dark Room Lamps 352	Dresses, 304, 308-312	Enamel Paint 332, 333	Flannel, 253, 256, 257, 259, 263, 268, 269
Cedar Chests 300	Gold Cures 351	Darners, Stocking 245	Dresses, Child's, 116-118, 124, 242, 243	Engines, Gasoline 429	FLANNELETTE, 253, 255-259
Calacut 349	Gold Creams 338-340	Darning Cotton 246	Dresses, Girls' 82-85	Enlargements 352, 353	Flannelette Blankets 272
Calery Trays 288	Collar Bands 245	Darning Needles 246	Dresses, Infants', 116, 122, 123	Eno's Fruit Salts 351	Flannelette Sheetings 278
Calistophones 389	Collar Buttons 365	Darning Yarns 241	Dresses, Misses', 26-33, 63	Envelopes 373	Flashlights 329
Celluloid, Auto 405	Collar Pads 426	Dash Aprons 432	Dresses, Women's, 34-45	Epsom Salts 350	Flatware 356, 358, 359
Cement, China, 245, 374	Collars, Boys', 192	Dating Stamps 374	Dresses, Extra Size 44, 45	Erasers 375	Flavoring Extracts 350
Cement, Rubber, 163, 414	Collars, Horse 426	Davenport 302, 321	Dressing Combs, 341-344, 364, 369	Eucalyptus Oil 351	Floor Brooms, Mops, 413
Centrepleces, 238, 239, 243, 282, 283	Collars, Men's, 192, 193	Day Books 374	Dressing Gowns, Men's 198	Eversharp Pencils 377	Floor Coverings 289-293
Centre Punches 417	Collars, Men's Fur 204	Decorations, Christmas, 379, 393	DRUGS 351	Examination Paper 374	Floor Enamels, Paints, Varnishes, Wax, 331-333
Cereal Cookers 412	Collars, Women's, 75	Decoy Ducks 407	Duck Calls 350, 351	Extension Ladders 424	Floor Lamps 328
Chains, Logging 430	Collars, Women's Fur 81	Deed Boxes 410	Ducks, Decoy 407	Extracts, Flavoring 350	Floor Polishers, 332, 413
Chains, Watch, 365, 369	COMBINATIONS—	Denims 261, 295	Ducks, Dress 254	Extra-Size Aprons 95	Floor Polishes, 332, 413
Chair Bottoms, 413, 415	Boys' 200, 201	Dentists' Towels 282	Duck, Dress 261	Extra-Size Coats 4, 5	Florida Water 338
CHAIRS 309-328	Child's 120, 121	Despatch Cases, 362, 364	Dumbbells 409	Extra-Size Corsets, 99-102	Floss 239-243
Chalk 375	Girls' and Misses', 112	Dessert Forks 358, 359	Dust Caps 95	Extra-Size Dresses, 44, 45	Flouncing 130, 131
Chamber Palls 410-412	Men's 184-187	Dessert Knives, Spoons, 356, 358, 359, 414	Dust Pans 414	FLORAL, 173, 174	Flour, (See Grocery Catalogue).
Chambers 288, 411, 412	Women's 93, 104-108	Developers, Photo 852	Dust Shields 251	Flour Cans 424	Flour Scoops 414
Chambrays 254	Comb Cleaners 245	Developing, Printing 353	Dress Trimmings, 75, 130, 246	Flour Sifters 410	Flour Strainers 360
Chamols 347	Combs, Cattle 427	Diamond Rings 368	Dresser Scarfs, 242, 243, 282, 283	Flower Baskets 360	Flower Bulbs 380
Cheesecloth 262	Combs, Baby 346	Diaper Cloth 280	Dresses, 304, 308-312	Flower Vases 360	Flowers, Artificial 379
Cheese Servers 358	Combs, Dressing, 341-344, 364, 369	Diaper Pads 122, 125	Dresses, Child's, 116-118, 124, 242, 243	Flowers, Vases 360	Flutes 388
Chemical Closets 440	Combs, Fancy 248	Diapers 123	Dresses, Girls' 82-85	Flowers, Vases 360	Fly Killers 349
Chemicals 349	Combs, Girl's 373	Diaperies 374	Dresses, Infants', 116, 122, 123	Flowers, Vases 360	Food Choppers 413
Chemises 92	Combs, Infant's 373	Dictionaries 382	Dresses, Misses', 26-33, 63	Flowers, Vases 360	Foods, Infant, Invalid 351
Chestfields 324, 325	Combs, Men's 192, 193	Dining-room Furniture, 312-316, 318, 319	Dresses, Women's, 34-45	Flowers, Vases 360	Foolscap 374
Chest Handles 415	Combs, Women's, 75	Dinner Knives, 356, 358, 359	Dresses, Extra Size 44, 45	Flowers, Vases 360	Foot Baths 420
Chewing Gum 337	Combs, Women's Fur 81	Dippers 411, 412, 414	Dressing Combs, 341-344, 364, 369	Flowers, Vases 360	Foot Scrapers 413
Chicken Feeders 430	COMBINATION—	Dish Drainers 415	Dressing Gowns, Men's 198	Flowers, Vases 360	Foot Powder 163
Chickory 334	Boys' 200, 201	Dish Mops 414	Dresser Scarfs, 242, 243, 282, 283	Flowers, Vases 360	Foot Warmers 428
Chiffoniers 308-312	Child's 120, 121	Dish Pans 415	Dresses, 304, 308-312	Flowers, Vases 360	Football Supplies 409
Chilblain Liniment 851	Girls' and Misses', 112	Dish Pans 415	Dresses, Child's, 116-118, 124, 242, 243	Flowers, Vases 360	FOOTWEAR, Boys', 154, 156, 157, 159-161
Children's Needs, (See under make of article).	Men's 184-187	Dish Pans 415	Dresses, Girls' 82-85	Flowers, Vases 360	Child's, 142, 143, 145, 146, 148
Chin Rests, Violin 388	Women's 93, 104-108	Dish Pans 415	Dresses, Infants', 116, 122, 123	Flowers, Vases 360	Infants' 143, 145, 146, 148
Chin Straps 349	Comb Cleaners 245	Dish Pans 415	Dresses, Misses', 26-33, 63	Flowers, Vases 360	Men's, 149-155, 158-163
China Cabinets 312-316	Combs, Cattle 427	Dish Pans 415	Dresses, Women's, 34-45	Flowers, Vases 360	Girls', Misses', 138, 142-148
China Cement 245, 374	Combs, Baby 346	Dish Pans 415	Dresses, Extra Size 44, 45	Flowers, Vases 360	Women's 132-146
CHINAWARE 286, 287	Combs, Dressing, 341-344, 364, 369	Dish Pans 415	Dressing Combs, 341-344, 364, 369	Flowers, Vases 360	Force Cups 413-415
Chintz 257, 294	Combs, Fancy 248	Dish Pans 415	Dressing Gowns, Men's 198	Flowers, Vases 360	Force Pumps 429
Chisels 416	Combs, Girl's 373	Dish Pans 415	Dresser Scarfs, 242, 243, 282, 283	Flowers, Vases 360	Force Supplies 404-406
Chloride of Lime 349	Combs, Men's 192, 193	Dish Pans 415	Dresses, 304, 308-312	Flowers, Vases 360	Ford Truck Bodies 432
Chocolates 336-337	Combs, Women's, 75	Dish Pans 415	Dresses, Child's, 116-118, 124, 242, 243	Flowers, Vases 360	Forehead Straps 349
Chopping Axes 418	Combs, Women's Fur 81	Dish Pans 415	Dresses, Girls' 82-85	Flowers, Vases 360	Forges, Blacksmiths' 429
Chopping Knives 414	COMBINATION—	Dish Pans 415	Dresses, Infants', 116, 122, 123	Flowers, Vases 360	Forks, Dessert, Table 359
Chore Gloves 168, 169	Boys' 200, 201	Dish Pans 415	Dresses, Misses', 26-33, 63	Flowers, Vases 360	Forks, Stable 428
Christmas Cards, Tags 380	Child's 120, 121	Dish Pans 415	Dresses, Women's, 34-45	Flowers, Vases 360	Fountain Pens 375-377
Christmas Crackers 335	Girls' and Misses', 112	Dish Pans 415	Dresses, Extra Size 44, 45	Flowers, Vases 360	Fountain Syringes 354
Christmas Decorations, 379, 393	Men's 184-187	Dish Pans 415	Dressing Combs, 341-344, 364, 369	Flowers, Vases 360	Founts, Poultry 430
Christmas Stockings 335	Women's 93, 104-108	Dish Pans 415	Dressing Gowns, Men's 198	Flowers, Vases 360	Frames, Photo, Picture, 244, 342, 352, 369
Church of England Hymn and Prayer Books 383	Comb Cleaners 245	Dish Pans 415	Dresser Scarfs, 242, 243, 282, 283	Flowers, Vases 360	French Ivory, 342, 343, 372
Churns 425	Combs, Cattle 427	Dish Pans 415	Dresses, 304, 308-312	Flowers, Vases 360	Fringes, Curtain 300
Cider Mills 425	Combs, Baby 346	Dish Pans 415	Dresses, Child's, 116-118, 124, 242, 243	Flowers, Vases 360	Fringes, Dress 130
Circular Saws 418	Combs, Dressing, 341-344, 364, 369	Dish Pans 415	Dresses, Girls' 82-85	Flowers, Vases 360	Fringes, Fancywork 245
Cistern Pumps 429	Combs, Fancy 248	Dish Pans 415	Dresses, Infants', 116, 122, 123	Flowers, Vases 360	Fringes, Rug 300
Cleasers 345	Combs, Girl's 373	Dish Pans 415	Dresses, Misses', 26-33, 63	Flowers, Vases 360	Frogs, Pylama 130
Clinical Thermometers 349	Combs, Men's 192, 193	Dish Pans 415	Dresses, Women's, 34-45	Flowers, Vases 360	Fruit Jar Fillers, 411, 414
Clipper Plates 428	Combs, Women's, 75	Dish Pans 415	Dresses, Extra Size 44, 45	Flowers, Vases 360	Fruit Jar Openers 414
Clippers, Hair 357	COMBINATION—	Dish Pans 415	Dressing Combs, 341-344, 364, 369	Flowers, Vases 360	Fruit Knives 359
Clippers, Horse, 427, 428	Boys' 200, 201	Dish Pans 415	Dresser Scarfs, 242, 243, 282, 283	Flowers, Vases 360	Fruit Presses 410, 425
CLOCK8, 341, 342, 372	Child's 120, 121	Dish Pans 415	Dresses, 304, 308-312	Flowers, Vases 360	Fruit Salts 351
Closet Bars 413	Girls' and Misses', 112	Dish Pans 415	Dresses, Child's, 116-118, 124, 242, 243	Flowers, Vases 360	Fruit, Canned, etc. (See Grocery Catalogue).
Closets, Chemical 440	Men's 184-187	Dish Pans 415	Dresses, Girls' 82-85	Flowers, Vases 360	Fruitatives 350
Clothes Baskets 420	Women's 93, 104-108	Dish Pans 415	Dresses, Infants', 116, 122, 123	Flowers, Vases 360	Frying Pans, 410, 412, 414
Clothes Brushes, 341, 343	Comb Cleaners 245	Dish Pans 415	Dresses, Misses', 26-33, 63	Flowers, Vases 360	Funnels 414
Clothes Grips 421	Combs, Cattle 427	Dish Pans 415	Dresses, Women's, 34-45	Flowers, Vases 360	FUR CAPS 204, 205
Clothes Hampers 421	Combs, Baby 346	Dish Pans 415	Dresses, Extra Size 44, 45	Flowers, Vases 360	Fur Coats, Men's 205
Clothes Hangers, 249, 251, 364, 415	Combs, Dressing, 341-344, 364, 369	Dish Pans 415	Dressing Combs, 341-344, 364, 369	Flowers, Vases 360	Fur Coats, Women's, 77-80
Clothes Horses 420	Combs, Fancy 248	Dish Pans 415	Dresser Scarfs, 242, 243, 282, 283	Flowers, Vases 360	Fur Collars, Men's 204
Clothes Hooks 415	Combs, Girl's 373	Dish Pans 415	Dresses, 304, 308-312	Flowers, Vases 360	Fur Collars and Cuffs, Women's 81
Clothes-line Dividers 421	Combs, Men's 192, 193	Dish Pans 415	Dresses, Child's, 116-118, 124, 242, 243	Flowers, Vases 360	Fur Fabrics 271
Clothes-line Pulleys 421	Combs, Women's, 75	Dish Pans 415	Dresses, Girls' 82-85	Flowers, Vases 360	Fur Gauntlets 204
Clothes-lines 421	COMBINATION—	Dish Pans 415	Dresses, Infants', 116, 122, 123	Flowers, Vases 360	Fur-lined Coats, Men's, 205
Clothes-pln Bags 420	Boys' 200, 201	Dish Pans 415	Dresses, Misses', 26-33, 63	Flowers, Vases 360	Fur Robes 204
Clothes Pins 415, 421	Child's 120, 121	Dish Pans 415	Dresses, Women's, 34-45	Flowers, Vases 360	Fur Trimmings 76
Clothes Racks, 319, 413, 421	Girls' and Misses', 112	Dish Pans 415	Dresses, Extra Size 44, 45	Flowers, Vases 360	Furnaces 435
Clothes Sprinklers 415	Men's 184-187</				

PAGE	PAGE	PAGE	PAGE	PAGE	PAGE
Handkerchief Cases, 244, 289, 364	Jersey Suits, Children's 118, 119	Linen Sheetings 281	Mattress Protectors, 125, 245, 278	Motors, Washer 421	Nut Crackers 360, 415
Handkerchief Centros. 128	Jerseys, Athletic 409	Linen Suitings 281	Mattresses 302-312, 320	Mouldings 393	Nutmeg Graters 414
Handkerchief Linen 281	Jerseys, Boys' 124, 187	Linen Towels, Towelling. 280-282	Measures 410	Moulding Hooks 415	Nuts. (See Grocery Catalogue).
Handkerchiefs 120-129	Jerseys, Child's, 118, 124	Linens, Table 282-285	Measuring Cups, 289, 414	Moulds, Jelly 412	Nuts, Bolt 424
Hangers, Barn Door. 419	Jewel Boxes 341, 342	Lines, Driving 428, 427	Measuring Spoons 414	Mourning Volls 75	Nuxated Iron 351
Hangers, Clothes, 249, 251, 364, 415	JEWELRY AND SILVERWARE 357-381	Lingerie Clasps 368	Meat Choppers 413	Mouse Traps 415	
HARDWARE 414-431	Jew's Harps 388	Lingerie Ribbon 237	Meat Cleavers 418	Mouth Organs 882	
Harness 426-428	Jock Straps 348, 408	Lingerie Braid 246	Meat Forks, 358, 359, 414	Moving Picture Machines, Toy 402	
Harness, Dog 427	Jugs 287, 288, 412	Liniments 350, 351	Meat Saws 418	Muillage 374	
Harness Dressing, 154, 169, 427	Jr. Misses' Coats, 24, 25	Linings, 253, 256, 264, 285	MEATS —Listed in Grocery Catalogue.	Muffguards, Bicycle 408	
Haps 419	Jr. Misses' Dresses, 28, 27	Linings, Hat 74	Mechanical Toys, 399, 399	Muffs and Stoles, 77, 80, 81	
Hat Adjusters 68	Juvenile Books 385-387	Linoleum Blinding 292	Mecoa Ointment 351	Muffin Tins 410	
Hat Boxes 422		LINOLEUMS, 290, 292, 293	Medical Batteries 348	Muffler and Cap Sets, Child's 118	
Hat Brushes 341, 349		Lip Sticks 338-340	Medical Books 383	Girls' 82	
Hat Hooks 415		Liquid Glue 417	Medicated Plasters 349	Women's, Misses' 72	
Hat Elastic 251		Listerine 350	Medicinal Oils, 350, 351	Mufflers, Child's, Women's, 76	
Hat Linings 74	KALSBOMINE Brushes, 339	Liver Pills 350, 351	Medicine Cabinets 319		
Hat Pins 74	Kasagra 351	Living-room Furniture, 321-326	Medicine Droppers 349		
Hat Racks, Trees, 319, 413	Kazoo 389	Locketts 388, 368	Medicines 350, 351		
Hat Trimmings 74	Kerosene Cans 410	Locks 419	Memo Books 374, 378		
Hatchets 415, 418	Kettle Knobs 414	Longcloths 257, 282	Mendets 410		
Hats, Children's, 73, 115, 117, 118	Kettles, Hot Water 412	Lotions, Shaving, 339, 340	Mending Cement, 183, 245, 374, 414		
Hats, Girls' 73	Kettles, Preserving. 411, 412	Lotions, Toilet. 338-340	Mending Cotton 248		
Hats, Boys' and Men's, 202-205, 406	Key Cases 364	Lounges 324	Mending Wool 241		
Hats, Misses', Women's, 5, 7, 11, 12, 15, 22, 29, 38, 41, 42, 63-74.	Kiddle Koops 125	Lounging Robes, Boys', Men's 198	MEN'S AND BOYS' CLOTHING 208-236		
Hay Carriers, Fittings 430	Kiddle Cars 402	Lubricating Oils, Women's 89	MEN'S AND BOYS' FURNISHINGS, 181-205		
Hay Forks 428	Kidney Remedies, 349-351	Lubricating Oils, 348, 391, 405, 407	Mentholatum 351		
Hay Knives 424	Kimonas, Women's 89	Lumbago Belts 348	Mesh Bags 362		
Headlights, Auto 408	Kindergarten Sets 402	Lumbermen's Socks, 152, 160, 161	Metal Polish 332		
Head Shawls 122, 123	Kitchen Cabinets, 317, 319	Lunch Boxes 410, 422	Methodist Hymnals 389		
Health Books 389	Kitchen Chairs, 318, 319	Lunch Kits 355	Metronomes 388		
Heath Rugs 289-292	Kitchen Clothes Lines 421	Luncheon Sets 240, 285	Microscopes 384		
Heaters, Carriage 428	Kitchen Cupboards, 318, 319	Lustres 268	Middles, Child's 118		
Heaters, Coal and Wood, 437-439	Kitchen Curtains 298	Lux 345	Middles, Girls', 83, 85		
Heaters, Coal Oil 440	Kitchen Ladders 421	Lye, Gillett's 345	Women's 60		
Heaters, Electric 329	Kitchen Pumps 429		Middy Emblems 245		
Heel Chains 426	Kitchen Sinks 424, 440				
Heel Cushions 163	Kitchen Stools 318				
Heel Grips 183	Kitchen Tables 318				
Heels, Shoe 163	Kitchen Utensils, 410-415				
High Chairs 320	Kneading Pans 411				
Hinges 419	Knee Boots 163				
Hip Boots 163	Knee Caps 348				
Hitches, Rope 430	Knee Warmers 109				
Hockey Boots 144, 154	Kneeling Pads 420				
Hockey Skates and Supplies 408	Knickers, Boys' 215				
Hog-Ringers 416	Knickers, Misses' 53				
Hones, Razor 357	Knickers, Women's 54				
Hooks and Eyes 245	Knife and Fork Boxes 414				
Horse Blankets, Covers 428	Child's 358				
Horse Brushes 427	Knife Sharpeners, 356, 413				
Horse Clippers, 427, 428	Knitting Books 241				
Horse Collars 426	Knitting Cotton 242				
Horse Combs 427	Knitting Needles 245				
Hose Supporters 251	Knitting Silks 243				
HOSIERY 172-180	Knitting Wools, 240, 241				
Hosiery, Elastic, 348, 349	Knives, Bread 356				
Hospital Beds 305	Knives, Butcher 356				
Hospital Sheetings, 255, 347	Knives, Draw 417				
Hot Water Bottles 354	Knives, Hunting 407				
Hot Water Kettles 412	Knives, Kitchen, 356, 414				
House Dresses 94, 95	Knives, Pocket, 355, 356, 364				
House Dress, Stamped 239	Knives, Table, 356, 358, 359				
House Paints 331-333	Knobs, Kettle 414				
Hunters' Supplies, 406, 407					
Hydrogen Peroxide 348					
Hydrometer Syringes, 405					
Hymn Books 389					
Hypophosphites 350, 351					

REMEMBER

*When Ordering
From This Book*

To state Catalogue Number of each article required.
To state color.
To state size.
To allow extra money for shipping charges if the order is under \$5.00.
To use Postal, Express or Bank money orders, Postal Notes or Marked Accepted Cheques.

ICE BAGS 354	Knives, Table, 356, 358, 359	Knobs, Kettle 414
Iceing Syringes 410		
Ignition Parts and Supplies 405		
Implements, Farm 432		
Indelible Ink 374		
India Ink 374		
Indigestion Remedies, 351		
Infants' Foods 351		
Infants' Needs. (See under name of article).		
Initial Tape 245		
Ink Pads 374		
Inks 374		
Insect Powders 349		
Insertions 130, 131		
Insoles 163		
Insulating Tape, 329, 415		
Invalid Supplies, 348, 349, 351, 354		
Iron Handles 415		
Iron Holders 415		
Iron Pills 350, 351		
Iron Piping 429		
Iron Stands 415		
Ironing Board Covers 420		
Ironing Boards, 420, 421		
Ironized Yeast 351		
Irons, Electric 329		
Irons, Sad 421		
Itch Ointment 351		
Ivory Goods, 342, 343, 372		

JACKETS, Infants', 122, 123	MACHINE BOLTS, 424	Middy Ties 245	Napkinettes 122, 123
Jack Knives, 355, 356	Machine Needles, 246, 327	Middy Twill 255	Napkins, Paper, 373, 379, 380
Jacks, Auto 406	Machine Oil 348	Military Brushes, 344, 384	Napkins, Sanitary, 102, 346
Jacks, Pump 429	Machine Oil Cans, 327, 415	Milk Bottle Caps 413	Napkins, Table, 282-285
Jam Spoons 358	Machinery Belting 429	Milk Carts 425	Nasal Douches, Syringes, 349, 354
Jardinere Stands 318	Machinery, Dairy 425	Milk of Magnesia 350	Neckbands 245
Jardinieres 288	Machines, Sewing 327	Milk Pails, Pans, Skimmers, Strainers, 410, 411, 425	Necklaces 367-369
Jar Fillers 411, 414	Machinists' Tools, 418, 417, 429	Mills, Cider 425	Neckwear, Men's and Boys', 191, 193, 195
Jar Openers 414	Mackinaw Clothing, Boys', 212	Mills, Coffee 413	Neckwear, Women's 75
Jelly Moulds 412	Mackinaw Clothing, Men's, 182, 228, 230, 231	Mincing Knives 414	Neck Chains 369
Jelly Powders. (See Grocery Catalogue).	Madapolams 262	Mince Meat. (See Grocery Catalogue).	Neck Yokes 430
	Madelra Linens, 282, 283	Minute Books 374	Needle Cases 246, 250
	Magazine Racks 353	Mirrors, Auto 406	Needles, Knitting 245
	Maglc Lanterns 402	Mirrors, Bath'm, 319, 353	Needles, Phonograph 391
	Magnesia 350, 351	Mirrors, Hall 319	Needles, Sewing and Darning 245, 246, 250
	Magnifying Glasses 384	Mirrors, Hand, 341-343, 369	Needles, Machine, 246, 327
	Mald's Aprons 96	Mirrors, Shaving 344	Nerve Medicines 350
	Mald's Uniforms 94	Misses' Needs. (See under name of articles).	Nerviline 351
	Malt Extract 351	Mitre Boxes 417, 418	Nest Eggs 349
	Malted Milk 351	Mitts, Child's, 115, 166, 187, 171	Nestles' Food 351
	Mandolins and Supplies, 389	Mitts, Men's, Boys', 166, 168-170	Nests, Wire 430
	Mandrels 432	Mitts, Polishing 165	Nets, Curtain 296-299
	Manicure Sets 342, 362	Mitts, Women's 165	Nets, Hair 248
	MANICURE PIECES, 341, 342, 346, 357	Mixing Spoons 414	Newspaper Racks, 353, 413
	Manicure Preparations 348	Moccosins 144, 159	Nightgown Yokes 131
	Market Baskets 420	Money Belts 348	Nightgowns, Child's 120
	Marking Cotton 243	Mop Cloths 415	Nightgowns, Girls' and Misses' 114
	Marking Ink 374	Mop Heads 420	Infants' 122, 123
	Marmalade Jars 381	Mop Wringers 420	Stamped 242, 243
	Marlingales 427	Mops, Dish 414	Women's 90-93
	Mason's Aprons 385	Mops, Floor 413	Boys' and Men's 198
	Masonio Jewelry, 365, 368	Mortise Gauge 418	Nipple Shields 348
	Mat Hooks 245	Motor Goggles 384	Nipples, Nursing 348
	Match Holders, 244, 415	Motor Oil 405	Nitre, Spirits of 350
	Maternity Belts 348	Motor Oil Cans 410	Note Books 374
	Maternity Brassiere 102	Motor Cars, 204, 274, 428	Note Paper 373, 381
	Maternity Corsets 102	Motor Rug Parts, 404-408	NOTIONS 245-251
	Maternity Outfits 347		NuJol 350
	Mathematical Sets 375		Nurses, Infants' 348
	Mats, Bath 282		Nurses' Chairs and Supplies, 125, 320, 346
	Mats, Floor 289-293		Nurses' Aprons 96
	Mattng 292		Nurses' Uniforms 94
	Mattress Covers 278		Nut Bowls 360

OTMEAL. (See Grocery Catalogue).	Office Desks 320	Office Stools 318	Office Supplies 373-375	Oil, Auto 405	Oil Cans, 327, 410, 415, 417	Oil, Lubricating, 348, 381, 405, 407	Oil Lamps 328	Oil, Phonograph 381	Oil, Separator 425	Oil, Sewing Machine 348	Oil of Wintergreen 351	Oil Stones 417	Oil Stoves 440	Oilcloth Binding 282	OILCLOTH 292, 283	Oilcloth, Stair 283	Oilcloth, Shelf, Table 255	Oiled Clothing, Men's 238	Oils, Medicinal, 350, 351	Oilskin Hats 202	Ointments 351	Old Dutch Cleanser 345	Olive Oil 350	Omelette Pans 414	Orangemen's Jewelry, 385, 366	Outsize Garments. (See under "Extra Size.")	Ovaltine 351	Ovens 440	Overalls, Boys' 216	Overalls, Child's 119	Overalls, Men's 234-238	Overcoats— Boys', 209-211, 214, 215 Men's 217-219, 229 Young Men's, 220, 221, 229 Youths' 227	Overnight Bags 362	Overshoes, Boys', Men's, 162	Overshoes, Child's 146	Overshoes, Misses', Women's 145, 148	Oxfords, Boys', Men's, 149-151, 153	Oxfords, Women's, Misses', Girls', 132-140, 144, 147	Padding Cotton, 243, 246	Padding, Table, 284	Padlocks 419	Pails, Chamber 410-412	Pails, Dairy 425	Pails, Garbage 424	Pails, Water 410-412	Pain Killer 351	Paint Boxes 379, 397	Paint Brushes 332, 333	Painting Books 379	PAINTS 331-339	Paints, Water Color, 379, 397	Pant Hangers 248, 415	Pants, Boys' 215	Pants, Men's 232, 233	Pants, Youths' 232	Paper Oilps 374	Paper, Crepe 373	Paper Doilies 373	Paper Flowers 379	Paper Hats 379	Paper Knives 343	Paper Napkins, 373, 379, 380	Paper Racks 353, 413	Paper, Tissue 373	Paper Towels 373	Paper, Wrapping 380	Paper, Writing, 373, 381	Paperhangers' Supplies 333	Parcel Carriers 406	Paring Knives 356, 414	Parlor Furniture, 318, 321	Parmint 351	Parowax 348	Passpartout Supplies, 374	Paste Brushes 333	Paste, Paperhangers' 333	Paste, Photo 374	Pastry Brushes 414	PATENT MEDICINES, 350, 351	Patty Pans 414	Peaches, Canned, etc. (See Grocery Catalogue).	Pearline 345	Pearl Necklaces, 238, 367, 369	Pedals, Bicycle 408	Pen, Pencil Clips 375	Pen, Pencil Sets, 378, 378	Pen Points 374	Pencil Boxes and Sharpeners 374, 375	Pencils 364, 375-378	Pendants 387	Penholders 374
---	----------------------------	-----------------------------	-----------------------------------	-------------------------	------------------------------	--------------------------------------	-------------------------	-------------------------------	------------------------------	-----------------------------------	----------------------------------	--------------------------	--------------------------	--------------------------------	-----------------------------	-------------------------------	----------------------------	---------------------------	---------------------------	----------------------------	-------------------------	----------------------------------	-------------------------	-----------------------------	-------------------------------	---	------------------------	---------------------	-------------------------------	---------------------------------	-----------------------------------	---	------------------------------	------------------------------	----------------------------------	--	-------------------------------------	--	--------------------------	---------------------	------------------------	----------------------------------	----------------------------	------------------------------	--------------------------------	---------------------------	--------------------------------	----------------------------------	------------------------------	---------------------------------	-------------------------------	---------------------------------	----------------------------	---------------------------------	------------------------------	---------------------------	----------------------------	-----------------------------	-----------------------------	--------------------------	----------------------------	------------------------------	--------------------------------	-----------------------------	----------------------------	-------------------------------	--------------------------	----------------------------	-------------------------------	----------------------------------	----------------------------	-----------------------	-----------------------	---------------------------	-----------------------------	------------------------------------	----------------------------	------------------------------	-----------------------------------	--------------------------	--	------------------------	--------------------------------	-------------------------------	---------------------------------	----------------------------	--------------------------	--	--------------------------------	------------------------	--------------------------

PAGE	PAGE	PAGE	PAGE	PAGE	PAGE
Pump Supplies 429	Salt Boxes 288, 414	Sign Markers 378	Spoons, Dessert, Table, Tea 358, 359, 414	Suits, Youths' 226	'Thimbles 246, 368
Pumps, Auto 408	Salts, Epsom 350	Silence Cloth 284	Spoons, Measuring 414	Surcings 428	Thread 246
Pumps, Bicycle 408	Salts of Lemon 349	Silks 263-267	Spoons, Mixing 414	Surgical Supplies, 348-349	Three-In-One Oil, 391, 407
Pumps, Well 429	Sandpaper 419	Silkolines 294	SPORTING GOODS,		
Punches, Leather, 416, 417	San-Flush 345	Silver Polish 361	406-409		
Punching Bags 409	Sanitary Closets 440	SILVERWARE 358-361			Suspenders, Boys' 193
Purses 31, 362-364	Sanitary Goods, 102, 346	Singletrees 430	Spotlights, Motor 405	Suspenders, Men's, 191-193	
Push Pins 374	Sanitize 333	Sink Brushes 414	Sprayers, Garden, Poultry, Whitewash 430	Suspensories 348	
Puttees, Boys' 212	Sash Rods 300	Sink Pumps 429	Sprays, Bath 354	Sweat Pads 428	
Puttees, Men's 230	Sateens, 254, 256, 257, 294	Sink Strainers 412, 414	Sprinklers, Clothes, 415	Sweater Coats—	
Putty 333	SATINS 264-267	Sinks, Kitchen, 424, 440	Squares, Carpenter 417	Boys' 196, 197	
Pyjama Cords, Frogs, 130	Saucepans, 411, 412, 414	Sizing Glue 333	Stable Brooms, Forks 428	Girls' 52, 82	
Pyjamas, Boys' 198	Saw Blades 418	Skates and Supplies 408	Stable Supplies 426-428	Men's 188-190, 409	
Girls' and Misses' 114	Saw Files 416	Skating Boots, Men's 154	St. Basil's Hymnals 383	Misses' 52	
Men's 198	Saw Frames 432	Skating Boots, Women's and Misses' 144	Stains, Varnishes, 332, 339	Women's 48-51	
Women's 91	Saw Sets, Vises 418	Skeleton Walsts, Child's 251	Stair Carpet, Matting, Oilcloth 292, 293	Sweaters, Child's, 117, 118, 124	
Pyrex Ware 288, 360	Saws 419	Skewers, Steel 414	Stair Pads 292	Boys' 196, 197	
QUILTING Frame					
Clamps 415	Scales 413, 431	Skills and Supplies 409	Stair Plates 300	Girls' 52, 82	
Quilting Frames 300	Scarfpins 365	Skin Preparations, 338-340	Stair Treads 292	Men's 188-190, 409	
Quilting Print 254	Scarfing 285	Skirt Boards 421	Stair Irons 430	Misses' 52	
Quiline Wine 350	Scarfs, Boys' 193	Skirt Hangers 249, 415	Stamp Pads 374	Women's 48-51	
RADIATOR Cans, 410					
Radiators 440	Child's 118	Skirts, Children's 118	STAMPED GOODS,		
Radiolights 402	Girls' 82	Skirts, Extra-Size 56, 57	239, 240, 242, 243		
RADIO SUPPLIES 391	Misses' and Women's 72	Skirts, Girls' 85	Staples, Fence 431	Sweepers, Carpet 301	Sweet Grass Novelty 244
Radio Tables 321	Scarfs, Children's, 115, 124	Skirts, Misses' and Jrs.' 53	Stationery, etc. 373-381	Swings, Baby 403	Swatches, Hair 248, 249
Rafter Brackets 430	Scarfs, Men's 191	Skirts, Women's 54-57	Steak Pounders 414	Syringe Fittings 354	Syringes 354
Rafter Grapples 430	Scarfs, Dresser, 238, 282, 283	Slates, Slate Pencils 375	Steam Cookers 410	Syrup Cans 410	Syrup Jugs 412
Rag Rugs 290-292	Scarfs, Stamped, 238, 239, 242, 243	Sleepers, Child's, 120, 121	Steamer Rugs 274	Syrups, Medicated 350	
Rag Capes, Girls' 88	Scarfs, Women's 76	Sleepers, Girls' 113	Steel Cable 424		
Raincoats, Boys' 215	School Bags 375	Sleeve Boards 420	Steel Knives 356, 358		
Raincoats, Men's 236	SCHOOL SUPPLIES,	Sleeve Lining 256	Steel Wool 414		
Raincoats, Women's 13	Scissors 374-379	Sleigh Bells 428	Steepers, Tea 411, 414		
Range 433-437, 439, 440	Scissors, Nail, 341, 342, 362	Sleigh Robes 428	Step Ladders 421		
Back Cover 416	Scoops, Kitchen 414	Sleights 432	Stillson Wrenches 416		
Rasps 416	Screw Cockeyes 429	Sleights, Child's, 402, 403	Stitching Awls 416		
Rat Traps 415	Screwdrivers 415, 418	Silker Coats 236	Stocking Darners 245		
Rat Polson 349	Screwdrivers' Bits 417	Sling Sets 430	Stocking Dryers 249		
Ratchet Braces 417	Screws 419	<h1 style="margin: 0;">Always Sign Your Name in the Same Way, and Always Order Under the Same Name for Your Household</h1>			
Rattan Furniture 325	Scrubbers 374				
Rattles 122, 123, 395	Scrim 297				
Razors and Supplies 357	Scrub Brushes 413				
Reading Glasses 364	Sealettes 271				
Ready Reckoner 382	Secotine 374				
Ready Roofing 424	Secretaries 320				
Recipe Cabinets 374	Sed Beads 245				
Receipt Books 374	Selditz Powders 350				
Records and Supplies, 390, 391	Separator Oil 425				
Registers 435, 440	Separator Pulleys 425				
Remedies, Home, 350, 351	Separators, Cream 425				
Rheumatic Remedies, 350, 351	Serges 269, 271				
	Serviettes, Stamped 243				
	Serving Trays 356, 413				
	Sewing Companions 250				
	Sewing Cotton 248				
	SEWING MACHINES 327				
	Sewing Machine Oil, 348				
	Sewing Machine Sup- plies 327				
	Sewing Needles, 246, 250				
	Sewing Silk 248				
	Sewing Stands 238				
	Shade Fittings 301				
	Shades, Window 301				
	Shaft Chimes 428				
	Shaft Ends 426				
	Shaft Lugs 426				
	Shampoos 340				
	Shams, Pillow 283				
	Sharpening Stones, 413, 416, 417				
	Shaving Requisites, 338, 344, 345, 357				
	Shawl Straps 423				
	Shawls, Infants' 125				
	Shawls, Women's 51				
	Shearing Machine 428				
	Shears 357				
	Sheep-lined Clothing, 212, 231				
	Sheep Shearers 428				
	Sheet Muslo 392				
	Sheetings, 278, 279, 281				
	Rubber 255, 347				
	SHEETS 278, 279				
	Sheets, Crib 125				
	Shelf Brackets, 415, 419				
	Shelf Oilcloth 255				
	Shelf Paper 373				
	Shellers, Corn 430				
	Shells, Shot 407				
	Sherbet Glasses 288				
	Shields, Dress 251				
	Shingle Stain 332				
	Shirt Neckbands 245				
	Shirtings 257, 259-261				
	Shirts, Boys' 199-201				
	Shirts, Men's, 181-187, 194, 195				
	Shirtwaists, Boys' 199				
	Shoe Brushes 413				
	Shoe Daubers 415				
	Shoe Dressing 154, 155				
	Shoe Horns 343				
	Shoe Laces 247				
	Shoe Lasts, Iron 424				
	Shoe Ornaments 132				
	Shoe Packs, Men's 159				
	Shoe Packs, Women's 144				
	Shoe Polish 163				
	Shoe Rivets, Tacks 415				
	Shoe Trees 249, 251				
	SHOES 132-163				
	Shopping Bags 362				
	Shopping Baskets 244				
	Shot Guns 407				
	Shot Shells 407				
	Shoulder Braces, 192, 251				
	Shovels 415, 424				
	Shower Bath Sprays, 354				
	Shuttles, Machine 327				
	Shuttles, Tatting 245				
	Sick Room Supplies, 348, 349, 354				
	Silipper Soles 163				
	Sippers, Boys' 156, 239				
	Child's, 142, 147, 148, 239				
	Infants', 142, 148, 239				
	Men's, 149, 151, 158, 239				
	Misses' and Girl's, 26, 142, 146, 147, 239				
	Women's, 89, 132-142, 144, 239				
	Smelling Salts 339				
	Smocks, Boys' 216				
	Smocks, Men's 234-236				
	Smoothing Planes 417				
	Snapshot Albums, 378, 381				
	Snips 415, 416				
	Snow Shovels 424				
	Soap Boxes 343, 349				
	Soap Chlps 345				
	Soap Dishes 288, 411, 412, 415				
	Soap Shakers 414				
	Soap, Shaving 345				
	Soap, Toilet, 338, 339, 345				
	SOCKS, Child's 177				
	Socks, Men's, 152, 180, 161, 172, 178-180				
	Sodium Phosphate 350				
	Sofas 324				
	Soldering Supplies 417				
	Soles, Half 163				
	Songs 392				
	Soothers, Infants' 346				
	Sou'-Westers 202				
	Soup Ladles 414				
	Soup Spoons 358				
	Soup Strainers 414				
	Spades 424				
	Spark Plugs 405				
	Spats, Men's 151				
	Spats, Women's 144				
	Spatulas 414				
	Spirit Levels 415, 417				
	Spoke Shaves 418				
	Sponge Baskets 415				
	Sponges 347				
	Spoon and Fork Sets, Child's 359				
	Spoon Trays 288				
	Spoons, Baby 359				
	Spoons, Basting, 411, 414				
	Spoons, Berry 358, 359				
	Spoons, Coffee 858				
	Stocking Feet 174, 175				
	STOCKINGS, Boys' 177				
	Child's, 172, 177, 178, 180				
	Elasto 349				
	Girls' 172, 177, 180				
	Infants' 172				
	Women's, 172-176, 180				
	Stocks and Dies 416				
	Stock Troughs 432				
	Stoneboat Fronts 430				
	Stools, Office, Kitchen, 318				
	Spotlights, Motor 405				
	Storage Batteries—				
	Auto 404				
	Radio 391				
	Stout Men's Overalls, 234, 235				
	Stout Men's Shirts 194				
	Stout Men's Suits 223				
	Stout Men's Trousers 233				
	Stove Boards 440				
	Stove Bolts 424				
	Stove Brushes 413, 415				
	Stove Lifters, Pokers 410				
	Stove Lining 440				
	Stove Polish 333				
	Stove Stands, Glass 419				
	Stovepipe Dampers 415				
	Stovepipe Enamel 332				
	Stovepipe Stoppers 415				
	Stovepipe Thimbles 440				
	Stovepipe Wire 415				
	STOVES, 433-440, Back				
	Cover 390, 391				
	Strainer Palls 425				
	Strainers 410, 414, 426				
	Striking Bags 409				
	Strings, Violin, etc., 388, 389				
	Strops, Razor 357				
	Students' Supplies, 374-379				
	Sugar Bowls 286-288, 360, 361				
	Sugar Scoops 414				
	Sugar Shells 358				
	Sugar of Milk 351				
	Sulf Case Handles 423				
	Suitcases 422, 423				
	SUITS, Boys', 118,				
	119, 207-211, 243				
	Suits, Men's, 222, 223, 229				
	Suits, Women's 17				
	Suits, Young Men's, 224, 225, 229				
	Table Linen 282-285				
	Table Linoleum 292				
	Table Oilcloth 255				
	Table Padding 284				
	Tables, Bedroom 321				
	Tables, Card 319				
	Tables, Dining-room, 312-316, 318, 319				
	Tables, Fancy 319, 321				
	Tables, Kitchen 318				
	Tables, Living-room, 321, 323-325				
	Tables, Radio 321				
	Tablespoons, 358, 359, 414				
	Tableware, Silver, 358-361				
	Tack Hammers 415				
	Tackle Blocks 430, 431				
	Tacks 415				
	Tailors' Trimmings 258				
	Talcum Powder, 338-340				
	TALKING MACHINES				
	and SUPPLIES, 390, 391				
	Tambourines 388				
	Tank Heaters 430				
	Tape Measures, 246, 251, 343, 417				
	Tapes 246				
	Tar Paper 424				
	Tassels, Dress 130				
	Tatting Cotton 243				
	Tatting Shuttle 245				
	Tea 334				
	Tea Balls 414				
	Tea Canisters 414				
	Tea Cloths 243, 283				
	Tea Kettles 410-412				
	Tea Sets, China, 286, 287				
	Tea Sets, Silver 361				
	Tea Steepers 411, 414				
	Tea Strainers 380				
	Tea Towelling, 280, 281				
	Tea Towels 240, 282				
	Tea Trays, 361, 413, 415				
	Teachers' Bibles 383				
	Teapot Stands 361, 415				
	Teapots, 286, 360, 410-412				
	Teaspoons, 358, 359, 414				
	Teething Powders 351				
	Teething Rings, 123, 348				
	Telegraphic Outfits 352				
	Testaments 389				
	Theatrical Cream 340				
	Thermometers, Clinical 349				
	Thermos Bottles 355				
	TOQUES, Boys' 203				
	Toques, Child's, 115, 117, 124				
	Toques, Girls' 82				
	Toques, Men's 409				
	Toques, Misses', Women's, 49, 50, 54, 72				
	Towel Bars, Rings, 414, 415				
	Towelling 280, 281				
	Towels 282, 283				
	Towels, Paper 373				
	Towels, Stamped, 240, 242				
	TOYS 394-403				
	Trace Chains 426				
	Traces 427				
	Track Hangers 430				
	Traps, Hunters' 409				
	Traps, Mouse, Rat 415				
	Travelling Bags 422, 423				
	Travelling Rugs 274				
	Tray Cloths, 242, 243, 282, 283				
	Trays 361, 413, 415				
	Tree Decorations 393				
	Trimmings, Dress, 75, 130, 246				
	Trimmings, Hat, 74,				

ORDERING BY MAIL IS QUITE EASY

All We Require Are a Few Simple Measurements

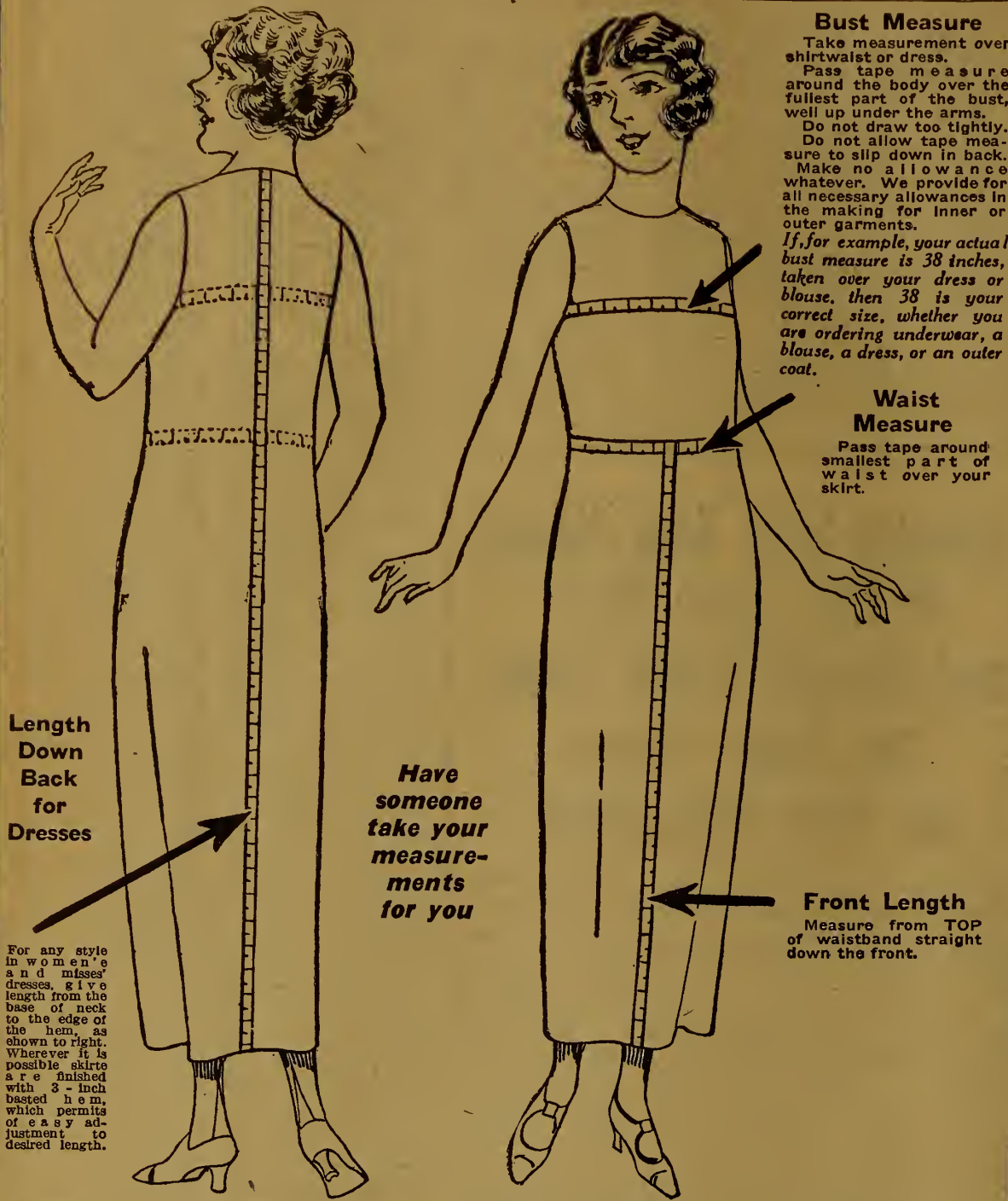

Bust Measure
Take measurement over shirtwaist or dress. Pass tape measure around the body over the fullest part of the bust, well up under the arms. Do not draw too tightly. Do not allow tape measure to slip down in back. Make no allowance whatever. We provide for all necessary allowances in the making for inner or outer garments.
If, for example, your actual bust measure is 38 inches, taken over your dress or blouse, then 38 is your correct size, whether you are ordering underwear, a blouse, a dress, or an outer coat.

Waist Measure
Pass tape around smallest part of waist over your skirt.

Front Length
Measure from TOP of waistband straight down the front.

Length Down Back for Dresses

Have someone take your measurements for you

For any style in women's and misses' dresses, give length from the base of neck to the edge of the hem, as shown to right. Wherever it is possible skirts are finished with 3-inch basted hem, which permits of easy adjustment to desired length.

For Hats and Caps



Compare the number of inches your head measures with the scale printed on page 203. Have someone take measurement for you. Order size shown in scale.

Chest Measure

Take this measurement over vest. Stand naturally, do not expand. Place tape well up under arms and over shoulder blades in back.

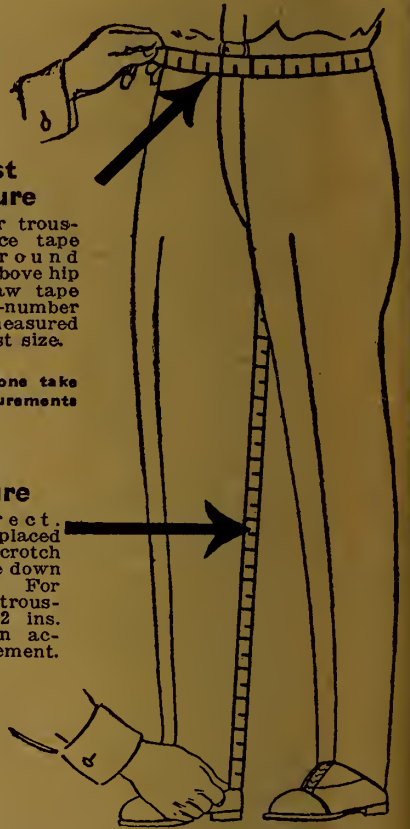

Waist Measure

Take over trousers. Place tape measure around waist just above hip bones. Draw tape fairly tight—number of inches measured is your waist size.

Have someone take these measurements for you.

Leg Measure

Stand erect. Have tape placed close up to crotch and continue down leg to heel. For cuff-bottom trousers, order 2 ins. shorter than actual measurement.

WHEN ORDERING WOMEN'S CLOTHING

In the description of every garment in this book we state the size or sizes we require to correctly fill your order. Above we show how your measurements should be taken for sizes of all Garments. Have someone take these measurements for you, because when you try to measure yourself you are bending and turning the body, which makes it difficult to obtain correct measurements. Use the tape measure—use it every time you order. Don't depend on your last measurements.

GIRLS' DRESSES

Our dresses for girls are cut to standard measurements as follows:

Ages: 6, 8, 10, 12, 13, 14
Lengths: 26, 29, 32, 36, 39, 42

GIRLS' COATS

Girls' coats are cut to standard measurements as follows:

Ages: 6, 7, 8, 9, 10, 12, 13, 14
Lengths: 28, 30, 33, 34, 36, 39, 41, 42

It may be that your girl is large or small for her age; if so give the larger or smaller size that will fit.

BOYS' CLOTHING MEASUREMENTS

All our Boys' Clothing is made in full-fitting sizes, and in nearly every case the age of your boy is all that is necessary for you to state. If in doubt of a regular size fitting, send chest and waist measurement, also state weight, height and age. Chest measurement should be taken over shirt only. Have tape well up under arms and over shoulder blades at back. Waist measurement should be taken around waist just above hip bones. For your information actual measurements are listed below.

BOYS' SUITS, AGES 8 TO 18 YEARS.

Age in years.....	8	9	10	11	12	13	14	15	16	17	18
Size or Chest in inches.....	26	27	28	29	30	31	32	33	34	35	36
Waist measurement of Pants in inches.....	26	26½	27	27½	28	28½	29	29½	30	31	32

JUVENILE SUITS, AGES 3 TO 9 YEARS.

Age in years.....	3	4	5	6	7	8	9
Size or Chest measurement in inches.....	21	22	23	24	25	26	27
Waist measurement of Pants in inches.....	22½	23	23½	24	25	26	26½

ODD BLOOMERS AND PANTS, Ages 4 to 18 years. Kindly note size marked on tickets does not indicate actual waist measurement in inches.

Age in years.....	4	5	6	7	8	9	10	11	12	13	14	15	16	17	18
Size.....	22	23	24	25	26	27	28	29	30	31	32	33	34	35	36
Waist measurement in inches.....	23	23½	24	25	26	26½	27	27½	28	28½	29	29½	30	31	32

Raincoats and Overcoats are made to fit over suits of same size. For example, if your boy wears size 28 suit, order size 28 Raincoat or Overcoat.

MEN'S CLOTHING

Do not try to take your own measurements. Have someone take measurements for you!

Suits—Chest, waist and leg length.

Overcoats, Raincoats and Slickers—Give chest measurement when ordering Overcoats or such outer garments. Do not make allowance for Suit worn beneath, because this is done in making the garment, so that the person who wears a size 38 in a Suit also wears size 38 in an Overcoat.

Overalls—Give waist and leg length. Smocks—Chest measurement. Combinations—Chest and leg measurement.

Trousers—Waist and leg length. Breeches—Waist measurement.

GIVE AGE, WEIGHT AND HEIGHT AS WELL AS SIZE!

Sweaters—Give chest measurement over waistcoat.

Underwear—For combinations and undershirts give chest measurement. For drawers give waist measurement.

Pyjamas—Give chest measurement.

DATE

ALWAYS SIGN YOUR NAME IN THE SAME WAY, AND ALWAYS ORDER UNDER THE SAME NAME FOR YOUR HOUSEHOLD

Your Name
 (Please PRINT Your Name and Address.)

Post Office Province

Street and No.
 (If in large Town or City with Postal and Express Deliveries.)
 OR

Rural Route No. Box No. County

Give Shipping Point if different from Post Office

GIVE NAME OF HEAD OF HOUSEHOLD

IS THERE AN AGENT AT YOUR STATION?

HOW MANY MILES DO YOU LIVE FROM STATION?

HAVE YOU CHANGED YOUR ADDRESS SINCE YOUR LAST ORDER? IF SO, FROM WHERE?

IF YOU HAVE A DEPOSIT ACCOUNT WITH US, GIVE THE NUMBER OF YOUR **D.A.**

STATE BELOW AMOUNT OF YOUR REMITTANCE

ENCLOSED FIND	Dollars	Cents
AMOUNT OF THIS ORDER.....		
AMOUNT ALLOWED FOR CHARGES.....		
TOTAL AMOUNT SENT.....		

ALLOW SHIPPING CHARGES IF YOUR ORDER IS LESS THAN \$5.00

We Pay the Shipping Charges on Orders of \$5.00 or Over from Our General and Sale Catalogues

ARTICLE No.	Quantity	DESCRIPTION OF GOODS	SIZE	Length, Width, Etc.	COLOR	Page in Catalogue	Price	\$	o
		<i>Balance (if any) due us on a previous order.</i>	<i>Fill</i>	<i>in amount</i>	<i>here</i>				
1			Size	L. and W.	Color				
2			Size	L. and W.	Color				
3			Size	L. and W.	Color				
4			Size	L. and W.	Color				
5			Size	L. and W.	Color				
6			Size	L. and W.	Color				
7			Size	L. and W.	Color				
8			Size	L. and W.	Color				
9			Size	L. and W.	Color				
10			Size	L. and W.	Color				
11			Size	L. and W.	Color				
12			Size	L. and W.	Color				
13			Size	L. and W.	Color				
14			Size	L. and W.	Color				
15			Size	L. and W.	Color				
							TOTAL		

HAVE YOU STATED SIZE AND COLOR ?

DRESS ACCESSORIES · WINDOW DRAPES

SOME BIG VALUES



**A SILK
CREPE-DE-CHINE
SCARF** IN A WIDE
COLOR RANGE

SEMI-MADE CORSET COVER



COLORS:
Grey, Sand, Jade,
Alice, Mauve,
Peach, Burnt
Orange, with
colored ends,
or White with
Black ends.

2.75
EACH

24-003 Silk Crepe-de-Chine Scarfs, 16 ins. wide and 46 ins. long, not including the 11-inch fringed ends. These are in solid colors of Grey, Sand, Jade, Alice, Mauve, Peach, Burnt Orange, with deep hemstitched ends in contrasting printed effects, also White with Black Ends. A very special offering at each..... **2.75**

EXTRA VALUE 39c

24-002 Semi-finished Corset Cover length, of fine quality Cambric with sufficient strapping for finishing over shoulder. Very simple to finish and extra value at 39c. Not sold made up.

**CHINTZ
OVER-
CURTAIN**
95c PER SET

Total Width 72 Ins. by 2 yards long

60-050 There is no housewife who does not desire dainty over-curtains for her windows and the one illustrated is certainly most attractive. Made of a good quality Chintz with a very pleasing floral design. It has an all-over valance and altogether will be a window decoration of which you will be justly proud. The colorings are a very pretty combination of Rose and Green on White, Rose and Blue on White, or Rose and Green on Black ground.

660-052 Triple Flat Rod. Extending 28 to 48 inches, for use with this curtain and lace or scrim curtains. Set.... **60c**



36 inches wide

PER YARD

25c

Drapery Chintz

36 inches wide. There are so many different uses that you can put a Drapery Chintz to, such as covering bed-room boxes and making draught screens, comforter coverings, or cushion forms, that we feel sure you will be charmed with this Chintz, especially as it is made of the same good quality and colorings as the Over-curtains illustrated above. You can therefore readily see how useful it will be if you desire to use it in the same room as the over-curtains.

**DOUBLE-BORDERED
LACE CURTAIN**



**LACE CURTAIN
White Only**

15

Per Pair
36 in. x 2 1/2 Yds.

60-154 So many people like to use the old-fashioned Lace Curtain that we are sure in offering the one illustrated it will have many friends. A very pretty double border encloses a centre with a ribbon and floral effect. A curtain which can be used either singly or as a pair and which will give entire satisfaction.

For in a n dres leng basi to the sho Wh pos a r wid basi whi of just desi

V

y

b

(

sta

(

me

A

or

lar



8
**HANDKERCHIEFS
FOR**

25c

**AN OPPORTUNITY
TO SAVE!**

24-001 A worth-while saving in Women's and Children's White Lawn Handkerchiefs, neatly hemstitched, a very serviceable quality.

Procure a supply at this unusual price..... **8 for 25c**

DATE

ALWAYS SIGN YOUR NAME IN THE SAME WAY, AND ALWAYS ORDER UNDER THE SAME NAME FOR YOUR HOUSEHOLD

Your Name
 (Please PRINT Your Name and Address.)

Post Office Province

Street and No.
 (If in large Town or City with Postal and Express Deliveries.)
 OR

Rural Route No. Box No. County

Give Shipping Point if different from Post Office

GIVE NAME OF HEAD OF HOUSEHOLD

IS THERE AN AGENT AT YOUR STATION?

HOW MANY MILES DO YOU LIVE FROM STATION?

HAVE YOU CHANGED YOUR ADDRESS SINCE YOUR LAST ORDER? IF SO, FROM WHERE?

IF YOU HAVE A DEPOSIT ACCOUNT WITH US, GIVE THE NUMBER OF YOUR **D.A.**

STATE BELOW AMOUNT OF YOUR REMITTANCE

ENCLOSED FIND	Dollars	Cents
AMOUNT OF THIS ORDER.....		
AMOUNT ALLOWED FOR CHARGES.....		
TOTAL AMOUNT SENT.....		

ALLOW SHIPPING CHARGES IF YOUR ORDER IS LESS THAN \$5.00

We Pay the Shipping Charges on Orders of \$5.00 or Over from Our General and Sale Catalogues

ARTICLE No.	Quantity	DESCRIPTION OF GOODS	SIZE	Length, Width, Etc.	COLOR	Page in Catalogue	Price	\$	o
		<i>Balance (if any) due us on a previous order.</i>	<i>Fill in amount here</i>						
1			Size	L. and W.	Color				
2			Size	L. and W.	Color				
3			Size	L. and W.	Color				
4			Size	L. and W.	Color				
5			Size	L. and W.	Color				
6			Size	L. and W.	Color				
7			Size	L. and W.	Color				
8			Size	L. and W.	Color				
9			Size	L. and W.	Color				
10			Size	L. and W.	Color				
11			Size	L. and W.	Color				
12			Size	L. and W.	Color				
13			Size	L. and W.	Color				
14			Size	L. and W.	Color				
15			Size	L. and W.	Color				

HAVE YOU STATED SIZE AND COLOR ?

TOTAL

TWO BIG VALUES

THEIR GOOD STYLE,
LOW PRICE AND
SERVICE-GIVING
QUALITIES

Make These
Two Garments

OUTSTANDING
OFFERINGS



16⁹⁵

3⁹⁵



Winter-weight
Coat of the New
All-Wool Mohair
Teddy Cloth

Misses' Size	Bust	Length
14	32	with 44 ins. only
16	34	with 45 ins. only
18	36	with 45 ins. only
20	38	with 46 ins. only

Color Camel (Castor shade)
only.

Women's
Dress of All-
Wool Armure
Crepe for 3.95!

Bust Sizes	Length down back
34, 36	with 46 ins. only
38, 40	with 48 ins. only
42, 44	with 50 ins. only

Choice of Black or Navy
All with 3-inch basted hems.

**A Coat That Will Delight
You in Every Way**

84-631 So very good-looking is this Misses' Coat that if you were asked to guess its price you would probably name a much larger amount than this extremely modest sum. It is developed of soft, pleasingly-finished All-Wool Mohair Teddy Cloth, which has a woven overcheck, and bears a close resemblance to Zibeline. The fashionable Mandel (sheared European Lamb) in harmonizing color, faces the swagger new-style collar on this comfort-giving model, which is fully interlined with flannelette to give extra warmth, and nicely lined throughout with Shadow Stripe Sateen. Note the novel button and fabric trimming on sides and set-in sleeves that have turn-back cuffs and windshields. Pockets are conveniently located on this Misses' splendid Coat that will give every satisfaction. Price..... **16.95**

58-638 The surprisingly low price of this Woman's seasonable Dress shows that it pays to watch for the offerings on the Order Forms. Indeed, we assure you that here is a rare opportunity to save money in securing a Fall and Winter dress that you can rely on wearing well. The material is All-Wool Armure Crepe, a popular fabric that has an attractive pebbly weave. Inset full-length front panel is trimmed with fibre silk floss that forms the effective checked design illustrated. Has two inset pockets, neat all-round belt, braid piping on the neck, and long set-in sleeves. This warm dress that domes on shoulder is carefully made, and you will agree **3.95** that it is remarkable value. Price.....

For
in a
dre
len
bas
to
the
anc
WE
pos
a r
wit
bas
wh
of
jus
des

V

:

1

st

-

m

/

1

of

la

DATE.....

ALWAYS SIGN YOUR NAME IN THE SAME WAY, AND ALWAYS ORDER UNDER THE SAME NAME FOR YOUR HOUSEHOLD

Your Name.....
 (Please PRINT Your Name and Address.)

Post Office..... Province.....

Street and No.....
 (If in large Town or City with Postal and Express Deliveries.)
 OR

Rural Route No..... Box No..... County.....

Give Shipping Point if different from Post Office.....

GIVE NAME OF HEAD OF HOUSEHOLD.....

IS THERE AN AGENT AT YOUR STATION?

 HOW MANY MILES DO YOU LIVE FROM STATION?
 HAVE YOU CHANGED YOUR ADDRESS SINCE YOUR LAST ORDER?
 IF SO, FROM WHERE?.....

IF YOU HAVE A DEPOSIT ACCOUNT WITH US, GIVE THE NUMBER OF YOUR **D.A.**.....

STATE BELOW AMOUNT OF YOUR REMITTANCE

ENCLOSED FIND	Dollars	Cents
AMOUNT OF THIS ORDER.....
AMOUNT ALLOWED FOR CHARGES.....
TOTAL AMOUNT SENT.....

ALLOW SHIPPING CHARGES IF YOUR ORDER IS LESS THAN \$5.00

We Pay the Shipping Charges on Orders of \$5.00 or Over from Our General and Sale Catalogues

ARTICLE No.	Quantity	DESCRIPTION OF GOODS	SIZE	Length, Width, Etc.	COLOR	Page in Catalogue	Price	\$	o
Balance (if any) due us on a previous order.		Fill in amount here							
1			Size	L. and W.	Color				
2			Size	L. and W.	Color				
3			Size	L. and W.	Color				
4			Size	L. and W.	Color				
5			Size	L. and W.	Color				
6			Size	L. and W.	Color				
7			Size	L. and W.	Color				
8			Size	L. and W.	Color				
9			Size	L. and W.	Color				
10			Size	L. and W.	Color				
11			Size	L. and W.	Color				
12			Size	L. and W.	Color				
13			Size	L. and W.	Color				
14			Size	L. and W.	Color				
15			Size	L. and W.	Color				
							TOTAL		

HAVE YOU STATED SIZE AND COLOR ?

MEN! SAVE HERE!

Offering You Extra Values to make this Order Form Specially Interesting to Men



EXTRA!

This Fine Dark Grey Tweed Suit For Men

44-598

14.75

BE SURE TO STATE CORRECT SIZE



Dark Grey Tweed

Sizes 36, 37, 38, 39, 40, 42, 44 chest
33, 34, 35, 36, 38, 40, 42 waist
Choice of leg lengths 29 to 33 ins.

44-598 It's an outstanding value in a man's good-looking, serviceable Suit for every-day wear. The material is a serviceable Wool and Cotton, closely-woven Tweed, in a neat Dark Grey shade, especially suited for business wear, and of a good weight for Fall and Winter. Bear in mind that the price is extra low for this suit, for the cloth is of a quality you generally find in suits at higher prices, and because we took the factory's full supply of the material we were given a very low quotation. You reap the benefit. The style is the favored conservative, three-button, single-breasted sacque with vent at back and nicely shaped notch collar; regular vest and trousers with five pockets, belt loops and cuff bottoms. When ordering be sure to state weight and height, as well as chest size.

Price **14.75**

Imported Heavy English Tweed Trousers

Sizes 32 to 44-inch waist. Leg length 30 to 34 inches. **4.65**

44-599 Men's Trousers of a good-looking, serviceable material for business or street wear. They are well tailored of a fine, heavy quality English Dark Grey Tweed, showing a hairline stripe. They are a very suitable weight for Fall and Winter wear—warm and comfortable, and the kind that will give splendid service. Cut on roomy, neat-fitting sizes and finished with five pockets, belt loops and plain bottoms.



Sizes 14, 14½, 15, 15½, 16, 16½, 17, 17½. **1.59**

40-708 An unusually good value in a sturdy Work Shirt of heavy quality Khaki Duck Shirting, closely-woven, strong material, specially suited for work shirts. Full, roomy EATON sizes and finished with attached collar, deep yoke, breast pocket and button-band cuffs. A big value.

Sizes 14, 14½, 15, 15½, 16, 16½, 17, 17½. **1.50**

40-732 The well-known Railroad Shirt with two separate soft collars to match. Made of strong Cotton material dyed a deep indigo Blue, with stitches in white thread. Full, roomy sizes, coat style; two breast pockets, combination watch and pencil pocket and link-band cuffs.

BIG VALUES!

Fleece-Lined Underwear

40-590 SHIRTS

75c

ORDER EARLY

40-591 DRAWERS

75c

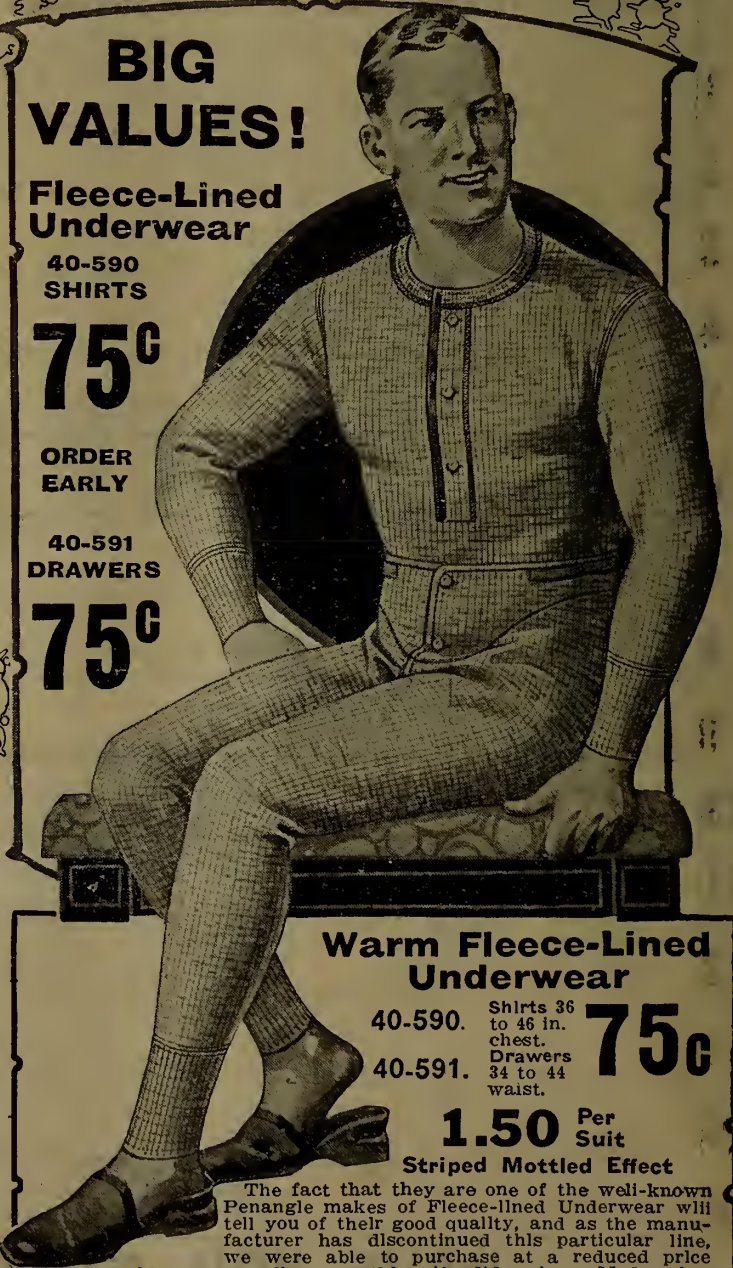

Warm Fleece-Lined Underwear

40-590. Shirts 36 to 46 in. chest.
40-591. Drawers 34 to 44 waist.

75c

1.50 Per Suit

Striped Mottled Effect

The fact that they are one of the well-known Penangle makes of Fleece-lined Underwear will tell you of their good quality, and as the manufacturer has discontinued this particular line, we were able to purchase at a reduced price which enables us to offer you this splendid value. Made of a strong Cotton Jersey Cloth, in colored striped mottled effect, with soft fleece lining that will afford a good measure of warmth. Finished with colored facings. Shirts or Drawers, each, price **75c**

DATE

ALWAYS SIGN YOUR NAME IN THE SAME WAY, AND ALWAYS ORDER UNDER THE SAME NAME FOR YOUR HOUSEHOLD

Your Name
 (Please PRINT Your Name and Address.)

Post Office Province

Street and No.
 (If in large Town or City with Postal and Express Deliveries.)
 OR

Rural Route No. Box No. County

Give Shipping Point if different from Post Office

GIVE NAME OF HEAD OF HOUSEHOLD

IS THERE AN AGENT AT YOUR STATION?

HOW MANY MILES DO YOU LIVE FROM STATION?

HAVE YOU CHANGED YOUR ADDRESS SINCE YOUR LAST ORDER? IF SO, FROM WHERE?

IF YOU HAVE A DEPOSIT ACCOUNT WITH US, GIVE THE NUMBER OF YOUR **D.A.**

STATE BELOW AMOUNT OF YOUR REMITTANCE

ENCLOSED FIND	Dollars	Cents
AMOUNT OF THIS ORDER.....		
AMOUNT ALLOWED FOR CHARGES.....		
TOTAL AMOUNT SENT.....		

ALLOW SHIPPING CHARGES IF YOUR ORDER IS LESS THAN \$5.00

We Pay the Shipping Charges on Orders of \$5.00 or Over from Our General and Sale Catalogues

ARTICLE No.	Quantity	DESCRIPTION OF GOODS	SIZE	Length, Width, Etc.	COLOR	Page in Catalogue	Price	\$	o
		<i>Balance (if any) due us on a previous order.</i>	<i>Fill</i>	<i>in amount</i>	<i>here</i>				
1			Size	L. and W.	Color				
2			Size	L. and W.	Color				
3			Size	L. and W.	Color				
4			Size	L. and W.	Color				
5			Size	L. and W.	Color				
6			Size	L. and W.	Color				
7			Size	L. and W.	Color				
8			Size	L. and W.	Color				
9			Size	L. and W.	Color				
10			Size	L. and W.	Color				
11			Size	L. and W.	Color				
12			Size	L. and W.	Color				
13			Size	L. and W.	Color				
14			Size	L. and W.	Color				
15			Size	L. and W.	Color				

HAVE YOU STATED SIZE AND COLOR ?

TOTAL

EXCEPTIONAL VALUE!

An
All-Wool
Velour
Coat for
Women

16⁹⁵

**FUR COLLAR!
FUR CUFFS!**

82-420

"THIS beautiful Coat certainly looks as if it cost dollars more than I paid for it!" you will think when you see this handsome model that is such remarkable value. You will thoroughly enjoy wearing it for it expresses some of Fashion's favorite ideas, including the fur "patches" on sides, and it is delightfully warm. As time goes on and you find how splendidly it wears, you will fully realize that your money was indeed well spent.

The material is a soft, closely-woven All-Wool Velour, and Beaverine (sheared and dyed hare) is used to excellent advantage. It forms domed collar, cuffs on set-in sleeves and the "patches" on side further trimmed with tucks, crossed stitching and novelty buttons, like larger ones that fasten front. Slash pockets are conveniently placed. For extra warmth it is half interlined, and it is lined throughout with Shadow Stripe Sateen. Note that this model, from our own work-rooms, comes in a wide range of sizes and colors. Please be sure to state **16.95** which are desired. Price...



READ THE DESCRIPTION!

Bust sizes 34, 36, 38, 40, 42, 44, 46. Length 46 ins.

SEVEN COLORS TO CHOOSE FROM:

Brown	Navy
Castor (Brownish Sand)	Smoke Grey
Black	Rust

and the new **Church Purple**

Give second choice when ordering

Correct size for coat is same size as you would order for a dress. Allowance is made for outer garment measurement. See page 446 for instructions on "How to Measure."

EATON'S Christmas GROCERIES



This Christmas Circular is a Supplement to our Grocery Catalogue No. 24. The prices contained herein cancel all previous prices and are in effect until the next Grocery Catalogue is issued.

15⁰⁰ FREE DELIVERY ON GROCERIES, CURED MEATS, LAUNDRY SOAPS

We Pay Shipping Charges on Orders of \$15.00 or Over from this Circular to points in Ontario and Quebec.

We reserve the right to ship all orders the cheapest way. On orders from this Circular amounting to less than \$15.00 allow sufficient to pay charges.

MIXED NUTS

28c lb.
2 lbs. 55c



39-314 Four kinds of nuts make up this mixture. They are Filberts, Almonds, Brazils and Walnuts—the best-liked nuts mingled in a pleasing proportion and specially priced.

Being fresh, you will find that practically every nut is sound and wholesome. We recommend them to you for plump meats, good flavor and good value.



30c lb.
2 lbs. 59c

39-310 Soft Shell Almonds, much prized for their distinctly fine flavor. These are of very fair size, and are new nuts from the latest crops.



30c lb.
2 lbs. 59c

39-313 The sweet-flavored Filbert Nut grown to good size, and the kernels are plump and meaty. The shell is easily cracked.



25c lb.
2 lbs. 49c

39-312 First we choose good nuts and then roast them ourselves as they are needed. Thus they are in prime condition when you open the bag.

EATON'S Home-Made Christmas Puddings

2-lb. Size 70c
5-lb. Size 1.65

39-739 We have tried to get the real home-made flavor into these Christmas Plum Puddings. Each one is wrapped in a cloth and thoroughly cooked. A little further boiling, just enough to heat the puddings through and they are ready for the table.



25c lb.
2 lbs. 49c

39-315 Walnuts of excellent flavor and good size. Easy to shell. They are good value too, at the prices mentioned.



39-309 These or Nigger Toes are large meaty nuts, with white, flavory kernels. Good to the last morsel, and low in price. **35c lb.**
2 lbs. 69c

Kkovah Brand Plum Puddings

1-lb. size..... **40c**
2-lb. size..... **75c**
3-lb. size..... **1.05**

39-742 Rich, old English Plum Pudding, ready to steam and serve. Each pudding packed in a tin.

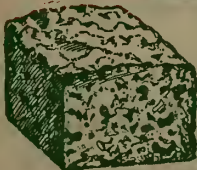

Fruit Cake

2-lb. Size 90c

39-265 A cake of delicious flavor, rich with fruit and tasty ingredients and made in the EATON bakeries.

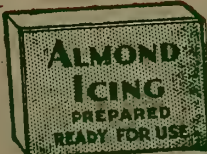

1-lb. Box, Net 45c

39-285 The icing or paste should be taken from the box, rolled to the thickness required, then placed on the cake, lightly pressed into position and trimmed. After which, apply ordinary icing in the usual way.

CONDENSED MINCE MEAT



15c Pkg.

39-289 Enough for two large pies in each package. A really good mince meat in a handy compact form. Can also be used for a fruit cake.



Maraschino Cherries

30c Per Jar
39-439 Bright red Cherries, with the pits removed. They are preserved in a syrup having a bitter almond flavoring. Net weight about 7 ozs.

Glace Cherries

1/2-lb. 32c **1 lb. 60c**

39-414 Red Cherries freed from pits and preserved by candying with refined sugar. Ready to add to your cakes or desserts.

15c Per Cake

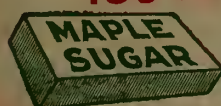

39-283 This is a true maple sugar, laden with rich flavor and natural sweetness. Cakes weigh about 8 ozs.

THE T. EATON CO LIMITED
TORONTO CANADA



EATON Guarantee: "Goods Satisfactory or Money Refunded, Including Shipping Charges"

DRIED FRUITS

FOR HOME FESTIVITIES AT CHRISTMAS AND NEW YEAR'S



2 Lbs. 30c
 3 lbs. 44c
 5 lbs. 73c
 10 lbs. 1.45

39-726 There's no need to stint with raisins. They are plentiful and cheap. Moreover they are one of nature's richest fruits; rich with the valuable elements that promote bodily health, strength and vigor. These are the Thompson Raisins from California. They are small, plump, sweet-flavored and entirely free from seeds.



Seeded Raisins
16c Pkg. 6 Pkgs. 94c
 39-733

Seeded Raisins have full, rich flavor and great sweetness. They are quite a different variety from the seedless raisin and form a splendid fruit for every kind of baking that requires raisins. Net weight, 15 ounces.



MUSCAT RAISINS, SEEDED AND PUFFED
16c Pkg. 6 Pkgs. 94c

39-724 Large, tender Muscat Raisins carefully seeded and puffed. They are not sticky, but can be used straight from the package. 15 ozs. net.

SEEDLESS RAISINS IN PACKAGES

39-727 These are choice Raisins in size, and having a sweet, enjoyable flavor. 15 ozs. net. Per package..... **16c**



Evaporated Apples
17c lb.
 3 lbs. 49c
 5 lbs. 83c
 10 lbs. 1.65

39-747 Evaporated Apples are really much better value than fresh fruit, and will be found very satisfactory for pies, puddings, sauce, etc. They merely need soaking, and are then ready to use.



Choice Apricots
38c lb.
 2 lbs. 74c

39-732 You will find these delicious Dried Apricots very nice for tarts or pies or dessert. Just require soaking and gentle stewing. Good value at our price.



Evaporated Peaches
20c lb.
 3 lbs. 59c
 5 lbs. 98c
 10 lbs. 1.95

39-730 They are halved and pitted, handy to keep until you want to use them and then only require a short soaking.



Muscatel Raisins
16c lb.
 3 lbs. 47c
 5 lbs. 78c
 10 lbs. 1.55

39-728 Thin-skinned Muscatels are large raisins with seeds. They are prized for rich flavor and delicate sweetness, and are very inexpensive.



Sultana Raisins
27c lb.
 3 lbs. 80c
 5 lbs. 1.33

39-246 The flavor of Sultana Raisins is richly sweet, and skins are thin and light colored. A favorite raisin for light cakes, cookies and so on. Order a good supply for your holiday "Goodies."



Vostizza Currants
20c lb.
 3 lbs. 59c
 5 lbs. 98c
 10 lbs. 1.95

39-731 Small sweet Currants of superior flavor. A fruit prized by all who desire choice quality. Sure to be much in demand for the baking at Christmas time.

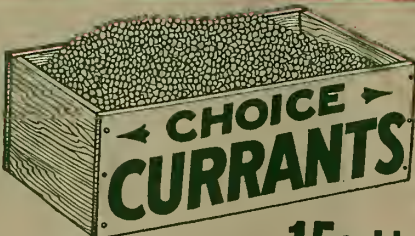

CHOICE CURRANTS
15c Lb.
 3 lbs. 44c
 5 lbs. 73c
 10 lbs. 1.45

39-722 The prices plainly indicate that for a small outlay you can buy really good Filizatra Currants which are a very satisfactory fruit for cakes, cookies, and so on. They have a sweet flavor, and while they are not so choice as Vostizza Currants they are nevertheless a very dependable kind for general home baking.

MIXED PEEL

35c lb. 1/2-lb. 18c

39-295 You will need lots of this Mixed Peel for your Christmas puddings, cakes and mince pies, so you will be glad to find it here at a moderate price. Mixed peel is candied with refined sugar, and being fresh, is moist and full of flavor. So delicious is it that children—and many "grown-ups" too!—like to eat it just as it is. The combination is Orange, Lemon and Citron Peel in correct proportion for general use.



10 ozs. **22c Pkg.**
 Net

39-287 Golden Dates specially selected and carefully packed. Eat them straight from the package.



10 Ozs. **10c Pkg.**
 Net

39-244 A good date for a table use or for cooking. They are dark in color, fresh and have nice flavor.

Cooking Dates

2 lbs. **22c**

39-290 The flavor of these Dates is sweet and rich; they are of good size. Splendid for home cooking or to eat after a simple rinse.

Cooking Figs

2 lbs. **25c**

39-725 Very little sugar is required for figs. They are naturally sweet. Nor do they need long cooking as they are ripe and tender. They make a healthy dessert, and are very good in puddings.

Table Raisins

39-737 Choice Raisins in Clusters. **35c**
 Per lb.

39-724 Extra select quality Cluster Raisins. **40c**
 Per lb.

Table Figs

30c lb.

39-729. Choice ripe figs from the new crop, selected for their delicious flavor and good size. They are moist and sweet; healthful and nutritious.

GROUND SWEET Almonds

25c Per Tin

39-318. Sweet Almonds finely ground and put up in tins of 3 ozs. net.

SHELLED JORDAN Almonds

1.10 lb.

39-276. These are the finest of sweet-flavored Almonds—carefully shelled.



1-lb. **75c**
 1/2-lb. **38c**

39-296 For your mince pies and puddings you'll require a good supply of this fresh candied Citron Peel.



1-lb. **25c**
 1/2-lb. **13c**

39-293 A nice flavor will be added to your holiday dainties by this good quality Lemon Peel that is candied with refined sugar.



1-lb. **25c**
 1/2-lb. **13c**

39-294 When ordering your Christmas grocery supplies for Candied Orange Peel is economical to use and imparts a spicy flavor.



1/2-lb. **14c**
 3/4-lb. **26c**
 1-lb. **50c**

39-278 These are plump new Walnuts, shelled with care and ready for use. The nut meats are full-flavored. They are in halves or large pieces.



1/2-lb. **17c**
 3/4-lb. **33c**
 1-lb. **65c**

39-277 New, full-grown Almonds, carefully shelled and of good uniform size for cakes, candy and other fancy baking.



24c lb.

39-298 This is coconut chopped into tiny pieces suitable for sprinkling on the tops of desserts, pies, cakes, sundaes, etc. It is fresh and sweet, made from sound white nuts.



25c lb.

39-297 Many a tempting bit of home cookery is given a delightful flavor by using Featherstrip or Shredded Coconut. This quality is white and sweet in flavor, and is finely shredded.

SPANISH VALENCIA RAISINS

39-266. 18c lb. 3 lbs. 53c 5 lbs. 88c



BUY CHRISTMAS GROCERIES EARLY

Buy Groceries in Quantities. It is the Cheapest way in the end.

THE T. EATON CO LIMITED
 TORONTO CANADA



3 lbs. 32c

39-734 For children there are few fruits so good as prunes, while for grown-ups the daily dish of prunes helps towards regular habits, a clear tongue and better digestion.

Then prunes are so simple to prepare and if you purchase these smaller-sized ones the cost is by no means heavy, even to a slender income.

These prunes have a pleasing flavor, are plump and will cook up quite tender. Use them as a breakfast food.



1 lb. 35c
2-lb. tin 65c
6-lb. tin 1.45

39-833 Maple Butter is a delicious spread for bread, sandwiches, etc.



12-oz. Jar 25c

39-840 Lemon Cheese is a smooth, rich "butter" with a lemony flavor.



20c Per Jar 39-849

Olive Butter is a salad-like spread for bread or to use with fish dishes, meats etc. 3 ozs. net.



5-lb. Tin 1.05

2-lb. Tin 45c
9 1/2-oz. Jar 28c

39-828 We send you MacLaren's Peanut Butter which is made from the choicest Spanish nuts.

ST. WILLIAMS JAMS



Raspberry Jam

4-lb. TIN 75c

39-884 1-lb. Glass Jar. Price..... 28c



Strawberry Jam

4-lb. TIN 85c

39-886 1-lb. Glass Jar. Price..... 28c

Black Currant Jam.	39-888. 1-lb. jar, net...	28c
Plum Jam.	39-889. 4-lb. tin, net...	75c
Peach Jam.	39-907. 1-lb. jar, net...	24c
Greengage Jam.	39-906. 4-lb. tin, net...	60c
Crab Apple Jelly.	39-936. 1-lb. jar, net...	28c
Red Currant Jelly.	39-937. 4-lb. tin, net...	75c
Curling Brand Marmalade.	39-920. 1-lb. jar, net...	28c
	39-921. 4-lb. tin, net...	75c
	39-939. 1-lb. jar, net...	24c
	39-908. 4-lb. tin, net...	60c
	39-922. 1-lb. jar, net...	35c
	39-923. 4-lb. tin, net...	1.00
	39-892. 1-lb. jar, net...	25c
	39-893. 4-lb. tin, net...	65c

RASPBERRY JAM

3-lb. Jar 65c

39-507 Nothing but some raspberries are used, and nothing but refined sugar is added to make this jam.

The fresh raspberries are gathered when ripe and full of delicate flavor, then hurried to the jam kitchens where they are picked over, stemmed and washed, then made into jam.

Into clean, new glass jars this raspberry jam is filled and the screw cap fastened down. Each jar holds 3 lbs. of the same kind of tempting, delicious jam; honestly made and unusually low priced.



DELICIOUS SLICES OF SWEET PINEAPPLE

2 Tins 36c

39-561 At this particular season of the year, when everyone looks for a change from home-grown fruits, what could be more welcome than pineapple?

It is not expensive to buy, and the quality of this Singapore Brand is deliciously good because the pineapples ripen before they are plucked. They are preserved in a syrup that adds just the correct amount of sweetening.

Pineapple is ready to serve as it comes from the can, or to combine with some other tasty ingredient in any way you fancy. The fruit is sliced. Cans are regular No. 2 size.



2 Pkgs. 28c

Delicious Sugar-Coated Dates

39-245 Here's a new and handy package of Dates which contains 12 ozs. net. They are sweet Persian Dates, rolled in sugar and not sticky to handle. Ready to open and eat or to stone and use in your baking. They are also good dates for dipping in chocolate and for combining with home-made candies. Order a plentiful supply for Christmas for this is a wholesome dainty that is enjoyed by young and old alike. 2 packages for 28c.



Per Tin 30c

39-580 Choice Red Raspberries in heavy syrup. No. 2 size cans.



2 Tins 35c

39-573 Lom-hard Plums. No. 2 size tins. Heavy syrup.



Per Tin 18c

39-568 Green-gage Plums. No. 2 size cans. Heavy syrup



Per Tin 35c

39-589 Pre-served Strawberries in heavy syrup. No. 2 size cans.



Per Tin 23c

39-583 Pitted Red No. 2 size cans. Heavy syrup.



Per Tin 24c

39-577 Peaches No. 2 size tins. Heavy syrup.



Per Tin 20c

39-572 Canadian Blueberries. No. 2 size tins.



Per Tin 24c

39-571 Bartlett Pears. No. 2 size cans. Heavy syrup.



Per Tin 28c

39-575 Crushed Hawaiian Pineapple. No. 2 size tins.



Per Tin 32c

39-574 Hawaiian Pineapple in slices. No. 2 size tins.



Peaches in Light Syrup 20c Per Tin

39-578 Good quality fruit, sound and wholesome, put up by Canadian canners. Will do nicely for the table or for baking. No. 2 size tins.



Pears in Light Syrup 15c Per Tin

39-559 These are Pears of good average size with a nice flavor. They are cut into halves and canned in light syrup. No. 2 size tins.



Plums in Light Syrup 2 Tins for 25c

39-576 Lombard Plums like these, because of their nice flavor and low price, are a splendid choice for family, restaurant or boarding house use. No. 2 size tins.

Orange Marmalade 4-lb. Tin 60c

39-506 It is prepared from selected oranges and refined sugar only, having a bitter-sweet flavor you are certain to enjoy.

Small Jars 39-505 This same choice Marmalade in 1-lb. jars. Jar..... 20c



Look in the Grocery Catalogue for Items You Do Not See in This Christmas Circular

If you have mislaid your copy or if you are not on our regular mailing list, we will promptly send you, upon request, one of our latest Grocery Catalogues.



We Pay Shipping Charges on Orders of \$15.00 or Over From This Circular

LONDON CORN STARCH

3 Pkgs. 31c
One Pound in Each Package



39-413 Here is a splendid Corn Starch made specially for us and priced specially to you.
It is finely ground and wholesome, one of those foods which can be prepared in many dainty ways, and at the same time costs very little to serve.
Each package contains 1 lb. net, and on the label are printed several useful recipes.

CUSTARD POWDERS



2 Tins 27c
39-868 Each tin of Kkovah Custard Powder makes two quarts of custard, the approved dessert of many families. Full directions on label.

30c Per Tin
39-168 Harry Hornes' Custard Powder in vanilla flavor. Net weight 16 ozs.

10 cas. 35c Per Tin
39-857 Holbrook's Custard Powder is wholesome and dainty. Almond, vanilla or lemon flavor.

RELIABLE GELATINES



12c Per Pkg.
39-876 Imperial Brand Gelatine is wholesome and inexpensive. It comes in plain flavor and one package is enough for two quarts.

May be had in plain or acidulated flavor.
39-874 Knox's Plain Gelatine. Each package makes about 2 quarts. Price..... **22c**

17c Per Pkg.
39-877 Hosts of women know how dependable Cox's Gelatine is, and there is a big demand for it. Enough in one package for 2 quarts of gelatine.

Buy in quantities. It is the cheapest way in the end.

39-875 Knox's Acidulated Gelatine. Each package makes about 2 quarts. Price..... **22c**

EATON'S Teas are hard to equal for good value and fine quality.

PREPARED ICINGS



2 Pkgs. 25c
39-855 Cowan's Icing comes in Chocolate, Coconut, Orange, Lemon, Almond, Maple flavors; also Pink and White. 7 ozs. net.

2 Pkgs. 25c
39-881 You have a choice of Chocolate, Lemon, Orange or Vanilla flavoring in this McLaren's Icing. Each package contains 7 ozs. net.

2 Pkgs. 25c
39-861 Ready to use is this Pure Gold Icing. Flavors are Chocolate, Lemon, Orange, Almond and Pink. Each package contains 7 ozs.

Two or more parties clubbing together can often make up a \$15.00 prepaid order when it is not convenient for one person to do so alone.

MARSHMALLOW CREAM



20-Ounce Glass Jars **30c Jar**
Strawberry or Vanilla Flavor
39-860 Hippolite means so much to the housewife who likes to provide tasty things out of the ordinary. She will find that in the making of delectable cake frostings, creamy fillings, dainty ices and delicious sauces it is of inestimable value, as it permits the housewife to add a really professional touch to her home baking. Simple to use too and by no means expensive; nor is it wasteful, for it does not readily spoil after being opened.



3 Pkgs. 25c
39-862 Pure Gold Jelly Powder. One package makes a pint of jelly. In Raspberry, Strawberry, Orange, Lemon, Cherry, Pineapple or Vanilla flavor.



3 Pkgs. 25c
39-880 Shirriff's Jelly Powder may be had in Lemon, Orange, Pineapple, Raspberry, Strawberry, Vanilla, Sherry and Port flavors. One package makes a pint.



EVAPORATED MILK
ST. CHARLES BRAND
39-758 Family size tins, 16 ozs. net **2 Tins 28c**
39-757 Hotel size tins, 2 lbs. net. **28c Tin**
39-759 Individual size tins, 6 ozs. net. **2 Tins 15c**
For tea or coffee use it as it comes from the can. For general purposes dilute with water to required consistency.



CARNATION BRAND MILK
39-762 16-oz. tin, net. **14c Per Tin**
39-764 6-oz. tin, net. **2 Tins 15c**
This Milk has long been known for its rich creaminess and its wholesome quality. Choose it whenever you need a reliable brand of evaporated milk.

EATON'S BULK COCOA

12c lb., 3 lbs. 33c
39-162 Whether you buy one pound or three pounds value in EATON'S BULK COCOA. And when you use it you will find it has a distinctly rich flavor. It forms a very nutritious drink and is reliable for icings, puddings, cake fillings, candies and so on.



25c Per Tin
39-177 Fry's Cocoa can always depend on the fine quality of Fry's Cocoa. 1/2-lb. net.

20c Per Jar
39-178 Todhunter's Cocoa in handy glass jars of 7 ozs. net.

23c Per Tin
39-186 Just one minute's boiling and Baker's Chocolate is ready to drink. 8 ozs. net.



39-170. 1/2-lb. tin, net. 2 tins..... 25c
1-lb. tin, net. 24c
5-lb. tin, net. 2.00
39-171. Glass jars, 1/2-lb. net. Price. 27c

Baker's Cocoa in Four Sizes
39-172. 1/2-lb. tin, net. 3c
1-lb. tin, net. 26c
5-lb. tin, net. 2.40

Rowntree's Cocoa
39-183. 1/2-lb. tins. 2 for 25c
1-lb. tin. 23c
5-lb. tin. 50c

COOKING CHOCOLATE

Cowan's 39-181. Cakes of Unsweetened Chocolate. 1/2-lb. net. 23c
Baker's 39-175. Unsweetened Chocolate. Two sizes. 1/2-lb. net. 23c
1-lb. net. 45c
Fry's 39-176. A powdered, unsweetened Chocolate in tins of 1/2-lb. net. 25c

LAUNDRY SOAPS

Special Soap Selection 95c
20 Pieces As Listed 677-098
5 Bars Taylor's Borax Soap.
6 Bars EATON'S Naptha Soap.
1 Bar Rolyat Castile Soap.
6 Cakes Infant's Delight Soap; guest size.
1 lb. Taylor's Soap Flakes.
1 Package Taylor's Soap Powder.
The assortment described above is sold only as listed at this special price. Each item is of reliable quality, and the complete selection will prove very useful in town or country homes. Price complete..... 95c

EATON'S SUPREME SOAP
677-012. 15 Bars..... 89c
677-023. Case of 100 Bars..... 5.90

EATON'S EVERYDAY SOAP
677-720. 20 Bars..... 1.00
677-730. Case of 100 Bars..... 4.85

EATON'S NAPHTHA SOAP
677-727. 20 Bars..... 1.00
677-728. Case of 100 Bars..... 4.85

EATON'S BIG BAR OF LAUNDRY SOAP
About 2 1/2 lbs. 23c when new
677-789. Handy, economical, and is a good cleanser for laundry or general household purposes.

GOLD SOAP
677-731. 15 Bars..... 89c
677-732. Case of 100 Bars..... 5.90

BORAX SOAP
677-748. 15 Bars..... 89c
677-749. Case of 100 Bars..... 5.90

P & G NAPHTHA SOAP
677-733. 15 Bars..... 89c
677-734. Case of 100 Bars..... 5.90

SURPRISE SOAP
677-737. 15 Bars..... 89c
677-738. Case of 100 Bars..... 5.90

SUNLIGHT SOAP
677-735. 15 Bars..... 89c
677-736. Case of 100 Bars..... 5.90

IVORY SOAP
677-743. Medium size. 10 Bars..... 80c
677-744. Case of 100 Bars..... 8.00

Tollet Soaps and Cleansers are listed on page 345 in our Fall and Winter Catalogue.

THE T. EATON CO LIMITED
TORONTO CANADA

We Pay Shipping Charges on Orders of \$15.00 or Over From This Circular



Do You Receive Our Grocery Catalogue?

This handy little book, full of good values, is a very complete list of wholesome foodstuffs, and includes Cured Meats and Laundry Soaps.

We will mail a copy to any person not on our regular list, as well as to those who may have mislaid their catalogue and would like another one. Ask for it on a postcard.

Prices in this circular cancel those issued previously and will remain in effect until the next Grocery Catalogue is published.

Any reductions in price will be granted to our customers at once.

EATON'S TEAS AND COFFEES



PALAWAN BLEND TEA
70c lb. 5 lbs. 3.40
10 lbs. 6.75

38-108. Black 38-104. Mixed
Day after day, month after month, Palawan Blend is satisfying the many people who want a tea of really enjoyable flavor, at a distinctly moderate price.



ENGLISH BREAKFAST BLEND
80c lb. 5 lbs. 3.90
10 lbs. 7.75

38-151. Black 38-050. Mixed
When you first try our English Breakfast Blend, your taste will tell you quickly and surely that it is an exceptionally, yes—surprisingly good tea.

It is a blend that is almost perfect in its drinking qualities, yet costs no more than 80c lb.



SPECIAL BLEND TEA
65c lb. 5 lbs. 3.15
10 lbs. 6.25

38-900. Black Tea.
38-901. Mixed Tea.
Our Special Tea is blended in our own warehouses from teas that possess good flavor and strength. Those who have tried it, say it is indeed liberal value at 65c lb. Try a pound if you are looking for a low-priced tea that is also of pleasing quality.



ORANGE PEKOE BLEND
90c lb. 38-130

This blend while really a black tea, has a little different flavor to the usual black varieties and this is why it is liked so well.
Like all EATON Teas, Orange Pekoe is hard to equal in strength and flavor at the price mentioned.



Java-Mocha Blend
70c lb. 5 lbs. 3.40

38-351
Plenty of strength in a coffee like this, plenty of rich aroma, too. It is freshly ground and reaches you in prime condition.



Me-Java Blend
50c lb. 5 lbs. 2.40

38-349
A coffee you will warmly approve of for family use. It has an enjoyable flavor, and the price is not burdensome for the average home that must use coffee every day.



Plantation Blend
60c lb. 5 lbs. 2.90

38-376
We blend and roast it ourselves, so that it will possess finer quality than the "Me-Java," yet not cost so much as our "Java-Mocha" blend.
Many find in this blend a coffee exactly to their liking.



39-711 Small Tin, 2 lbs. Net. 17c
39-710 6-lb. Tin, Net Weight. 37c
39-712 10-lb. Tin, Net Weight. 68c

Bee Hive Brand Syrup is a wholesome confection made from corn and cane syrups. It is a clear amber color, is thick and deliciously sweet.



5-lb. Pail Gross 79c

39-716
We send you Clover Honey that has been properly matured and carefully strained. It is bright and mellow-flavored. One of the most wholesome sweets for family use. 5 lbs. gross weight.



27c Per Tin

39-705
Lyle's Syrup is a thick, golden-colored syrup, clear as crystal and very mellow in flavor. A splendid confection for table use or for baking.
Each tin contains 2 lbs. net.



SEVERAL KINDS OF FRESH, CRISP, FANCY BISCUITS

Nearly 2 lbs. Net **85c Per Box**
(1 lb. 15 ozs.)

39-217 This fine box of biscuits is like every other EATONIA item—entirely reliable in quality and splendid value.

There are about seven varieties in each box; some in sandwich style, some as single biscuits, and all delightfully flavored and daintily made. Then the box itself is a tin one, which keeps the biscuits in good condition and is handy when empty. 1 lb. 15 ozs. net weight.

ROYAL ASSORTED

1.85 PER BOX
3 3/4 lbs. Net

39-237
Biscuits like these are the sort every housewife likes to have on hand.

They are Arrow-root, Shortbread, Social Tea, Ginger Nuts and High Tea biscuits—all fancy, but not too fancy to spoil their wholesomeness.

The tin box holds 3 3/4 lbs.; fresh from the ovens, crisp and tasty, carefully packed, so they will reach you unspotted and unbroken.



CHRISTIE'S SODAS

3-lb. Box 58c



3 for 27c

39-208
Christie's Soda Wafers are just a little lighter and fancier than the ordinary soda biscuit.
Each carton contains 5 ozs net.
Not less than 3 packages sold at this very low price.

39-262
This new package contains the same good Soda Biscuits that Christie's have always made. It is a stout cardboard carton; 3 lbs. net weight.

Weston's Sodas

3-lb. Box 47c

39-226
The moderate price of Weston's Sodas has prompted many a person to order them and they have proved in their own homes what really good biscuits they are. Fresh and crisp from the ovens these sodas are packed in clean cardboard cartons of 3 lbs. net.



39-207 Water Ice Wafers. 4-oz. packages. 2 for 30c
39-239 Digestive Biscuits. 8-oz. package. 21c
39-228 Christie's Zwieback. 6 1/2-oz. package. 23c

39-213. Fig Bar Per package, 9 1/2 ozs. net. 18c

39-196. Arrowroot Biscuits. 1 lb. 4 oz. box. 63c
6 3/4 oz. pkg. 18c



39-210. Fancy Mixed Biscuits. Per box, 1 lb. 5 ozs. net. 90c

PLEASE NOTE:

Our Teas and Coffees are also listed on page 334 in our Fall and Winter Catalogue and therefore are included in our \$5.00 Free Delivery Offer. Thus orders for EATON Teas and Coffees alone, amounting to \$5.00 or over, are shipped prepaid.



20c PER TIN DIAMOND CRYSTAL SYRUP
39-715. 2-lb. net weight. Extra Value.



THE T. EATON CO. LIMITED
TORONTO CANADA

BUY CHRISTMAS GROCERIES EARLY

EATON'S SPICES



The Spices you buy from EATON'S are kept up to the proper standard of purity, strength and full flavor. You can fully rely upon them for good results in your cooking and baking. They are also low-priced.



45c lb.

39-652 A true cinnamon bark, ground finely and free from adulteration. Good value at our price.



28c lb.

39-626 Mixed Pastry Spice is a good flavoring agent for many of the goodies you make at home.



45c lb.

39-650 Ground Blended Ginger has plenty of spicy, nippy flavor. It is a good kind for home baking.

Whole Cloves
39-627. Per lb... 50c
1/2-lb... 26c
1/4-lb... 14c

Ground Cassia
39-654. Per lb... 25c
1/2-lb... 13c
1/4-lb... 7c

Whole Jamaica Ginger
39-632. Per lb... 45c
1/2-lb... 23c
1/4-lb... 12c

Cayenne (Red) Pepper
39-638. Per lb... 45c
1/2-lb... 23c
1/4-lb... 12c

Ground Nutmegs
39-642. Per lb... 80c
1/2-lb... 41c
1/4-lb... 22c

Ground Arrowroot
39-625. Per lb... 25c
1/2-lb... 13c
1/4-lb... 7c

Turmeric Powder
39-634. Per lb... 27c
1/2-lb... 14c
1/4-lb... 8c

Whole White Pepper
39-641. Per lb... 45c
1/2-lb... 23c
1/4-lb... 12c

Bay Leaves
39-630. Per lb... 18c
1/2-lb... 10c
1/4-lb... 6c

Whole Mixed Pickling Spice
39-631. Per lb... 19c
1/2-lb... 10c
1/4-lb... 6c

Whole Nutmegs
39-648. Per lb... 80c
1/2-lb... 41c
1/4-lb... 21c

Ground White Pepper
39-649. Per lb... 45c
1/2-lb... 23c
1/4-lb... 12c

BLACK PEPPER
35c lb.

39-651 A good quality ground Black Pepper, with plenty of lively, nippy flavor.

Ground Allspice
39-655. Per lb... 16c
1/2-lb... 9c
1/4-lb... 5c

Curry Powder
39-643. Per lb... 30c
1/2-lb... 16c
1/4-lb... 9c

Mustard Seed
39-636. Per lb... 18c
1/2-lb... 10c
1/4-lb... 6c

Ground Mace
39-646. 1/2-lb... 39c
2 ozs... 20c

Whole Chillies
39-645. Per lb... 55c
1/2-lb... 29c
1/4-lb... 15c

Whole Cinnamon
39-628. 1/2-oz. net weight. Per pkg... 5c

Whole Black Pepper
39-640. Per lb... 35c
1/2-lb... 18c
1/4-lb... 10c

Ground Mixed Pickling Spice
39-644. Per lb... 30c
1/2-lb... 16c
1/4-lb... 9c

Ground Cloves
39-653. Per lb... 55c
1/2-lb... 28c
1/4-lb... 15c

Coriander Seed (Whole)
39-637. Per lb... 18c
1/2-lb... 10c
1/4-lb... 6c

Celery Seed
39-629. Per lb... 60c
1/2-lb... 31c
1/4-lb... 16c

Whole Mace
39-647. 1/2-lb... 39c
2 ozs... 20c

Caraway Seed
39-635. Per lb... 30c
1/2-lb... 16c
1/4-lb... 9c

Whole Allspice
39-639. Per lb... 20c
1/2-lb... 11c
1/4-lb... 6c

SPICES IN TINS

3 Tins for **25c**



39-624 If you prefer to buy a small quantity of spice, and want it in a tin with a shaker top, then here is just what you require.

The tins hold about 2 ozs., and are filled with the same good EATON'S Spices that are sold by the pound.

Mixed Pastry Spice.
Ground Black Pepper.
Ground Blended Ginger.
Ground White Pepper.
Ground Mixed Pickling Spice.

Ground Cloves.
Ground Allspice.
Ground Cinnamon.
Cayenne Red Pepper.

Turmeric Powder.
Curry Powder.

Ground Cassia.
Ground Nutmegs.

Be sure to say which kind you want.

The EATON Guarantee:

"Goods Satisfactory or Money Refunded, Including Shipping Charges."

EATON'S SNOWFLAKE BAKING POWDER

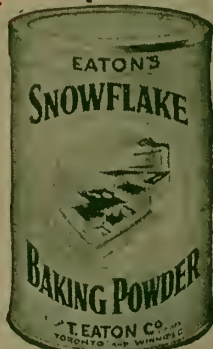

1-lb. **16c** 6 Tins **90c**

39-256 Here is a thoroughly dependable Baking Powder for all home baking.

Yet it is quite low priced, because it is made specially for EATON'S and sold direct to our customers. Net weight, 1-lb.



3 lbs. 15c

39-242 compare prices to see that you gain a saving every time you order Baking Soda in bulk.

And you will get good soda, too! A quality you can fully depend upon for baking and other household purposes.



35c lb.

39-270 For this low price we send you Cream of Tartar of high quality.

It is a most dependable kind for all your general home needs. Fine and white and of proper strength to produce good results. Sold only in bags of 1 lb. or over.



1-lb. **32c** Per Tin

39-251. Magic Baking Powder is a favorite and reliable powder for all home baking.

1-lb. net.



39-259. **48c**

39-257. **15c**

39-258. **28c**



39-248. **28c**

39-249. **80c**

Egg-o Brand Baking Powder can be depended on for good results.



39-254. **55c**

39-253. **28c**

39-255. **1.65**

Royal Brand Yeast Cakes

39-247 To eat or to use for bread, etc. 5 cakes in a package. Price..... **3 Pkgs. 23c**

Cow Brand Baking Soda

39-252 A full pound of fine quality Baking Soda in each package. Price..... **3 Pkgs. 25c**



Full Strength Non-Alcoholic Flavoring

6-oz. Bot. **25c** 12-oz. Bot. **45c**

39-607 Here is a reliable, artificial Vanilla Flavoring which you can use with good results in all your baking. We make it ourselves from wholesome ingredients and recommend it to you for full strength and good value.

EATON'S Standard Flavoring Extracts

25c Per Bottle

39-582 In 2-oz. bottles. Not more than one bottle can be supplied on each order. State flavor wanted.



Nutmeg.
Vanilla.
Cinnamon.
Raspberry.
Vanilla.
Red Fruit Color.
Green Coloring.
Wintergreen.
Strawberry.
Rose.
Bitter Almond.
Pineapple.
Banana.
Lemon.
Orange.
Clove.
Peppermint.
Cherry.

Artificial Flavorings 25c in Tubes EACH

39-614 Double strength flavoring which may also be used for coloring. Size of tubes 1 1/2 ozs. net. Flavors are:

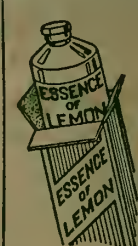

Vanilla.
Pineapple.
Lemon.
Banana.
Orange.
Strawberry.
Raspberry.
Nutmeg.
Bitter Almond.
Wintergreen.
Cloves.
Peppermint.
1 1/2-oz. tube net.

Mapleine Flavoring

1-oz. bot. **25c** 2-oz. bot. **45c**

39-659 Any sort of home dainties can be given a delicious, maple-like flavor by using this wholesome essence.

CONDIMENTS



Keen's English Mustard

39-430. 1/2-lb. tin, net. **28c**

39-431. 1/2-lb. tin, net. **55c**

39-432. 1-lb. tin, net. **1.00**



39-417. 3 Tins **25c**

Mint, Sage, Thyme, Marjoram, Parsley, Savory, Mixed Herbs. Each tin contains 1 1/2 ozs. net.



39-425. 2 Cartons **23c**

Table Salt is specially treated to run freely in all weathers. 2 lbs. net.

Grosse & Blackwell's Curry Powder

39-416. In bottles, two sizes as follows: 2-oz. net. **22c** 4-oz. net. **35c**

Canadian Curry Powder

39-421 In shaker-top containers. Price..... **18c**

Salt in Bags

39-428 Refined and re-crystallized Salt. About 3 1/2-lb. bag. Price..... **8c**



THE **T. EATON CO** LIMITED
TORONTO CANADA

Have You a Copy Of Our Grocery Catalogue?

We issue a 32-page Grocery Catalogue which contains a very complete list of good things to eat, and every item is priced to give you good value.

We can mail a copy of this book, at once, to the address of any person who does not regularly receive one.

Ask for it on a post-card.

15.00 FREE DELIVERY

On Groceries, Cured Meats and Laundry Soaps

We Pay Shipping Charges on Orders of \$15.00 or Over from this Circular to Points in Ontario and Quebec. We reserve the right to ship all orders the cheapest way. On orders from this Circular amounting to less than \$15.00 allow sufficient to pay charges.



1 1/2 lbs. Net 21c Pkg.
39-380 Kellogg's Cooked Bran is a natural laxative. It is ready to use, straight from the package.
12c Pkg.
39-363 Post Toasties are thick corn flakes, crisply toasted and having a flavor that tempts the appetite. 8 ozs. net.
15c Pkg.
39-339 Bran Flakes is ready to eat as a cereal. It is great help in overcoming constipation. Net weight 10 ozs.
25c Pkg.
39-379 Cream of Wheat is a nutritious food, easy to prepare. 1 1/2 lbs. net weight.

ROLLED OATS

14 lbs. 70c
 7lbs. 36c 28 lbs. 1.39
 90-lb. bag 4.45

39-766 Our Rolled Oats are carefully milled from grain selected for its plumpness and fine flavor. The prices above denote very good value for this excellent cereal.

GRAPE-NUTS

2 Pkgs. 35c
39-386 Grape Nuts, a cereal food. 12 ozs. net.

SELECT YELLOW CORN MEAL

14 lbs. 70c
 7lbs. 36c 28 lbs. 1.38
 98-lb. bag 4.70

39-768 Corn Meal will make many tempting things besides porridge and if you buy this good grade from EATON'S you will receive splendid value.

Cereals in Bulk and in Packages

39-767. 7 lbs. 56c
 14 lbs. 1.10
39-774. 1 lb. 8c
 5 lbs. 38c
Graham Flour in Cotton Bags
39-368. About 5 lbs. 28c
39-769. 14 lbs. 75c
 28 lbs. 1.48
Whole Wheat Flour
39-770. 7 lbs. 38c
 14 lbs. 75c
39-342. In Cotton Bags of 5 lbs. net. 28c
Robin Hood Porridge Oats
39-352. 3 lbs. 7 ozs. 30c
Porridge Wheat
39-372. 2 lbs. 14 ozs. 33c

2 Pkgs. 25c Shredded Wheat

39-369 Twelve biscuits in each package, all made from whole wheat. 12 ozs. net.

Potato Flour
39-381. 12 ozs. 2 pkgs. 20c
39-378. 1 1/2 lbs. net. 23c
Force
39-321. 10 ozs. net. 13c
Coarse Oatmeal
39-771. 7 lbs. 38c
 14 lbs. 75c
Medium Fine Oatmeal
39-772. 7 lbs. 38c
 14 lbs. 75c
Roman Meal
39-355. 2 lbs. net. 35c
Ralston's Wheat Food
39-387. 1 1/2 lbs. net. 24c
Puffed Wheat
39-382. 4 ozs. net. 15c
Puffed Rice
39-383. 5 ozs. net. 18c
Quaker Rolled Oats
39-371. 3 lbs. 7 ozs. 30c
Buckwheat Flour
39-373. 1 1/2 lbs. net. 17c
Tilston's Bran.
39-377. 2 lbs. net. 20c
Cream of Barley
39-365. 2 lbs. net. 28c

VEGETABLES IN TINS

39-335. 1 lb. net. Tin. 45c
Choice Asparagus
39-331. 1 lb. 15 ozs. net. 40c
Pimentos (Sweet Peppers)
39-344. 7 ozs. net. Tin. 15c
Whole Sugar Beets
39-317. No. 2 size tins. 20c
Green Beans
39-308. No. 2 size tins. 20c
Table Spinach
39-327. No. 2 size tins. 20c
Prepared Pumpkin
39-322. No. 2 1/2 size tins. 2 for 28c
Early June Peas
39-935. No. 2 size tins. 2 for 36c
Libby's Sauerkraut
39-316. No. 2 1/2 size tins. 15c
Honey Dew Brand Corn
39-307. No. 2 size tins. 16c
Corn on the Cob
39-324. No. 2 1/2 size tins. 22c

2 Tins for 28c
 12 Tins 1.60
CANNED PEAS

39-303 Our good, standard grade Peas which have nice flavor and are so quick and handy to serve. A dependable grade for general home use. No. 2 size tins.

2 Tins for 28c
 12 Tins 1.60
TOMATOES

39-330 Canned Tomatoes are always reliable, and may be served in many appetizing ways. No. 2 1/2 size tins.

2 Tins for 25c
 12 Tins 1.45
SWEET CORN

39-325 Canadian - grown corn, canned when at its best flavor and priced to give you good value. No. 2 size tins.

Green Peas in Packages
39-788. Marrowfat Peas. 8 ozs. net. 3 Pkgs. 25c
Natural Brown Rice
39-326. Rice in its natural state, 1 lb. net. Per pkg. 17c

Two or more parties clubbing together can often make up a pre-paid order of \$15.00 or over and thus save shipping charges.



THE T. EATON CO LIMITED
 TORONTO CANADA



MANZANILLA OLIVES

A little smaller than Queen Olives but of the same select quality and plump flavor.
39-449. Jar, 22 ozs. 48c
39-445. Bottle, 15 ozs. 38c
39-437. Bottle, 10 ozs. 27c
39-302. Bottle, 7 ozs. 23c
39-446. Bottle, 5 1/2 ozs. 18c

QUEEN OLIVES

These are the larger olives. All sound and firm-fleshed and good value.
39-447. Jar, 22 ozs. 48c
39-443. Bottle, 15 ozs. 38c
39-436. Bottle, 10 ozs. 27c
39-299. Bottle, 7 ozs. 23c
39-444. Bottle, 5 1/2 ozs. 18c



STUFFED OLIVES

39-442.
 Choice quality Olives, firm-fleshed and plump flavored. Pits are removed and the olives stuffed with pimentos.
 8-oz. bottle... 32c
 10-oz. bottle... 35c
 15-oz. bottle... 55c

EATON'S PICKLES

Sour Gherkins
 21 ozs. net. 39-539.
 Per Jar... **40c**
Chow Chow
 21 ozs. net. 39-536.
 Per Jar... **40c**
Sweet Gherkins
 24 ozs. net. 39-537.
 Per Sealer **60c**



USE EATON'S SPICES
Sour Mixed Pickles
 21 ozs. net. 39-535.
 Per Jar... **40c**
Sweet Mustard Pickles
 22 ozs. net. 39-534.
 Per Jar... **50c**
Sweet Mixed Pickles
 23 ozs. net. 39-533.
 Per Jar... **45c**

EATON'S SUPERFINE OLIVE OIL

This oil is obtained from choice French-grown olives, and is put up specially for us. The quality is super-fine, yet prices are low.



In Bottles
39-460.
 4 ozs. net 20c
 8 ozs. net 35c
 16 ozs. net 65c

In Tins
39-461.
 15 ozs. net 50c
 30 ozs. net 90c
 1/2 gallon 1.65



30c **2 for 25c** **33c** **30c**
39-606. Garton's H. P. Sauce, 7 1/2 oz. bottle.
39-612. Worcester Sauce, 6-oz. bottle.
39-615. Heinz Tomato Ketchup, 14-oz. bot.
39-609. Sauter's Tomato Catsup, 13-oz. bot.

RICE, BEANS, BARLEY, ETC.

Blue Rose Rice
39-778. 3 lbs. 33c
 6 lbs. 53c
 10 lbs. 1.05
Rangoon Rice
39-777. 3 lbs. 20c
 6 lbs. 33c
 10 lbs. 65c
White Beans
39-785. 3 lbs. 20c
 6 lbs. 33c
 10 lbs. 65c
Select Tapioca
39-779. 3 lbs. 27c
 6 lbs. 43c
 10 lbs. 85c
Pot Barley
39-781. 5 lbs. 25c
Green Peas
39-782. 1 lb. 10c
 5 lbs. 48c
 10 lbs. 95c
Madagascar Lima Beans
39-783. 1 lb. 16c
 3 lbs. 47c
 10 lbs. 1.55
Pearl Barley
39-787. 4 lbs. 25c
Split Peas
39-784. 5 lbs. 30c
Red Lentils
39-775. 2 lbs. 19c
 6 lbs. 45c
Select Sage
39-780. 3 lbs. 27c
 10 lbs. 85c

Pork and Beans with Tomato Sauce

2 Tins 30c

39-346 Campbell's beans are small and white, the tomato sauce has a pleasant flavor and the pork is rich and tender. Each tin contains 1 lb. 2 ozs. net.



Two Sizes

Clark's Pork and Beans with Chili Sauce

39-341 Large tins, 36 ozs. net, with Chili sauce. Per tin... 23c
39-343 Medium tins, 18 ozs. net, with Chili sauce. 2 for 25c

With Plain Sauce

39-345 Large tins, 36 ozs. net, Plain sauce. Per tin... 23c
39-347 Medium tins, 18 ozs. net, Plain sauce. 2 for 25c

LIBBY'S BEANS

2 Tins 25c

39-1099 Choice white beans cooked to tenderness and combined with tomato sauce and pork. 18 ozs. net. Special value.



CANNED SOUPS ARE TASTY



2 Tins 25c

Varieties: Mulligataw, Pea, Vegetable, Ox Tail, Mutton Broth, Consomme, Celery, Julienne, Scotch Broth, Tomato.

39-680 Clark's choice soups in tins of 10 1/2 ozs. net.



2 Tins 28c

Varieties: Tomato, Beef Soup, Mock Turtle, Celery, Pea, Vegetable, Ox Tail, Consomme.

39-661 Campbell's Soups are well known for their fine quality and flavor. 10 1/2 ozs. net.



2 Tins 22c

Varieties: Tomato, Vegetable, Asparagus, Pea. These Aylmer Brand Soups, prepared by the Dominion Canners, have choice flavor because they are made from select ingredients. 11 ozs. net.



2 Tins 28c

39-665 Snider's Tomato Soup of very superior quality. Made only from choicest of ripe tomatoes. Consequently it is rich and smooth and has a delightful flavor. 10 1/2 ozs. net.

CURED MEATS

HERE'S BIG VALUE!

28c lb.

SMOKED COTTAGE ROLLS OF PORK

No Bones

Sold only by the whole roll of 5 to 8 lbs.

09-204 These rolls are prepared from shoulder butts of choice bacon hogs. The meat is evenly mixed with lean and fat, and being smoked and peamealed is suitable for frying or boiling.

The flavor of these rolls is remarkably tasty and there is nothing to waste or trim off. They are extra good value at 28c lb.



FRESH FISH IN CANS



Coho Salmon has a choice flavor, and is deep pink in color.

39-819 About 1-lb. tall tin. Price... 28c
39-823 Small tins, 7 1/2 ozs. net. Price, 2 for 32c



This is Horse-shoe Brand, true Red Sockeye salmon.

39-794 Tall tins, 1-lb. net. Price... 42c
39-797 Small tin, 1/2-lb. net. Price... 23c



25c Tin

39-804 Delicious medium-sized Pink Shrimps, skinned and cooked. Ready to serve as they come from the can. Nice for salads. Net weight 5 1/2 ozs.



PINK SALMON

39-803 1-lb. Tin... 18c

6 Tins 1.05

39-798 Small Tins, 1/2-lb. net. Price 2 Tins 22c

Fresh Pink (pale-fleshed) Salmon is a wholesome sea food, very nutritious, pleasing in flavor and good value.



CANADIAN SARDINES

4 Tins 25c

39-800 Tasty little fish packed in salad oil in tins of 3 1/2 ozs. net. Our price is a low one.

PICKLED and SMOKED FISH

Pickled Labrador Herring

09-291 A rich-flavored sea herring packed in brine. 100-lb keg. 8.00

Imported Pickled Holland Herring

09-292 Choice sea herring in brine, noted for their fine flavor. Sold in small kits containing about 8 lbs. of fish. Price, per kit... 1.40

Boneless Strip Cod Fish

09-295 In boxes of 30 lbs. net. Price, per box... 6.50

Boneless Smoked Fillets

09-296 Choice quality in boxes of about 15 lbs. net. Price per box... 3.40

Smoked Kippers

09-293 Select sea herrings, kippered and smoked. About 40 fish in a box. Price, per box... 3.75

Finnan Haddies

09-294 Whole fish, carefully cleaned, split, cured and mildly smoked. They have a choice flavor. About 15 lbs. of fish in a box. Price, per box... 2.25

28c Per Tin

39-677

Corned Beef is a delicious cold meat, quite boneless and ready to slice and serve. 12 ozs. in a tin.

BOVRIL BEEF EXTRACT

39-455. 2-oz. bottle... 35c
39-456. 4-oz. bottle... 65c
39-457. 8-oz. bottle... 1.25
39-458. 16-oz. bottle... 2.25

OXO BEEF EXTRACT

39-451. Box of 4 cubes. Price... 2 boxes 25c
39-452. Box of 10 cubes. Price... 27c
39-453. Box of 50 cubes. Price... 1.20
39-454. Box of 100 cubes. Price... 2.30



3 Tins 20c
39-809 Kipper Snacks are tender fillets of kippered sea herrings, 3 1/2 ozs. net.



16c Tin
39-847 Crossed Fish Brand Brisling, 3 1/2 ozs. net.



BUY CHRISTMAS GROCERIES EARLY

THE T. EATON CO LIMITED
TORONTO CANADA

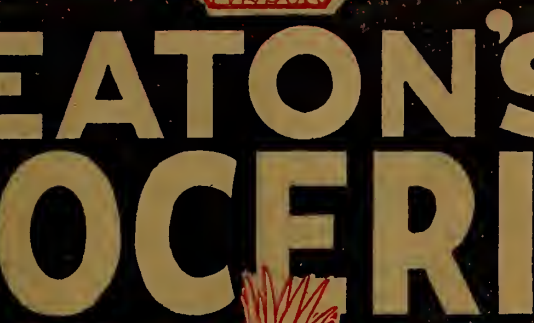

EATON'S GROCERIES

Fall and Winter, 1925-26
GROCERY CATALOGUE No. 24

This Catalogue cancels all former
issues and is in effect until the
next number is published.

**CURED MEATS
AND SHORTENINGS**
On Page 32

LAUNDRY SOAPS
On Page 31

\$15⁰⁰

**FREE DELIVERY
ON GROCERIES**

CURED MEATS AND LAUNDRY SOAPS
**We Pay Shipping Charges on Orders
of \$15⁰⁰ or Over from this Cata-
logue to Points in Ontario
and Quebec**

**We reserve the right to ship all
orders the cheapest way.**

**On orders from this Cat-
alogue amounting to
less than \$15.00 allow
sufficient to pay
charges.**



THE T. EATON CO. LIMITED
TORONTO CANADA

We Can Supply Flour and Sugar at the prices prevailing on the day your order is received.

GENERAL INDEX

	Page		Page
Beefsteak and Oulons	29	Cherries, Canned	9
Beets, Canned	15	Cherries, Maraschino	7
Bird Gravel	5	Chicken, Canned	29
Bird Seed	5	Chickory	17
Biscuits	20, 21	Chillies	5
Bisto	25	Chili Sauce	24
Bluing	21	Chinese Starch	21
Blueberries, Canned	27	Chocolate Powder	18
Boilgna	32	Chocolate, Sweet	18
Bovril	28	Chocolate, Unsweet'ed	18
Bran Prep'ns	21, 23	Cinnamon	4, 5
Brazil Nuts	7	Citron Peel	6
Breakfast Foods	22, 23	Clams, Canned	27
Braising	27	Cloves	4, 5
Broomeal	23	Cocoa	18
Buckwheat Flour	23	Cocoanut	7
Butter, Creamery	30	Coffees (Eaton's)	17
		Coffee and Milk	19
		Condensed Milk	17
		Cooking Chocolate	18
		Coriander Seed	5
		Corn, Canned	14, 16
		Corned Beef	28
		Corn Flakes	23
		Corn Meal	22
		Corn Starch	12
		Corn Syrup	30
		Cottars, Bird Seed	5
		Cracked Wheat	23
		Cream of Tartar	7
		Cream of Wheat	14
		Creamery Butter	30
		Currants	8
		Curry Powder	4, 5
		Custard Powders	13

	Page		Page
Camp Coffee	19	Dates	9
Canary Seed	5	Dates, Sugared	9
Candied Peel	6	Desserts	22, 23
Canned Fish	26, 27	Diabetic Foods	2, 2
Canned Fruits	28	Dried Fruits	26, 27
Canned Meats	28	Dried Herbs	4
Canned Soups	29	Dripping, Beef	32
Canned Vegetables	14, 15		
Capers	25		
Caraway Seed	5		
Cassia	4		
Catsups	24, 25		
Cayenne Pepper	4		
Celery	4		
Celery Seed	4		
Cereals	22, 23		
Celloid Starch	21		
Cerels	22, 23		
Certo	12		

	Page		Page
Dates	9	Nutmegs	4, 5
Dates, Sugared	9	Nuts	7
Desserts	22, 23		
Diabetic Foods	2, 2		
Dried Fruits	26, 27		
Dried Herbs	4		
Dripping, Beef	32		

	Page		Page
Egg Substitute	12	Oatmeal	22
Evaporated Apples	8	Oats, Rolled	22, 23
Evaporated Fruits	8	Olives	25
Evaporated Milk	17	Olive Butter	10
Evaporated Peaches	8	Olive Oil	25
Extracts	6	Onion Salt	5
		Orangeade	6
		Orange Peel	6
		Oxo	28
		Ox Tongue	29

	Page		Page
Farina	22	Pancake Flour	23
Figs	8	Paprika	5
Filberts	25	Paris Pate	29
Finnan Haddies	28	Parrot Food	6
Fish, Canned	26, 27	Pastry Spice	5
Fish Paste	27	Peaches, Canned	9
Flavoring Extracts	25	Peaches, Evaporated	8
Force	22	Peanut Butter	10
Fruit Cakes	21	Peanuts	7
Fruits, Canned	9	Pearl Barley	15
Fruits, Evaporated	8	Peas, Canned	9
		Peas, Dried	14
		Peels, Candied	6
		Pepper	4, 5
		Pickles	24, 25
		Pickled Meats	32
		Pickling Spice	4, 5
		Pineapples	32
		Pie Filler	12
		Pimentos, Canned	15
		Pineapple, Canned	9
		Pilchards, Canned	27
		Plums, Canned	9
		Plum Pudding	7
		Pork and Beans	28, 29
		Prepared Cottage Rolls	32
		Porridge	30
		Post Toasties	22
		Potato Flour	22
		Pot Barley	14
		Potted Meats	28
		Prepared Mustard	25
		Prepared Coffees	15
		Prunes	8
		Puffed Powder	13
		Puffing Wheat	23
		Pumpkin, Canned	14

	Page		Page
Gelatine	12	Raisins	8
Ginger	4, 5	Rape Seed	3
Golden Syrup	30	Raspberries, Canned	9
Graham Flour	22	Raspberries, Vinegar	8
Grape Juice	10		
Grape Nuts	22		
Greengages, Canned	9		
Ground Rice	11		
Ground Spices	4, 5		

	Page		Page
Haddies, Canned	26	Table Salt	4
Hams	32	Table Raisins	8
Hemp Seed	5	Table Figs	18
Herbs, Dried	4	Tapoca	13, 16
Herrings in Sauce	26	Teas	18
Hot-Lite	13	Tomato Catsup	24
Honey	30	Tomato Soup	29
		Tomatoes, Canned	10
		Tongue, Lunch	4
		Tuna Fish	26
		Turmeric Powder	4, 5

	Page		Page
Ice Cream Powders	12	Vanilla Flavoring	4
Isolngs	13	Vinegar	13
		Veal Loaf	14
		Vegetables, Canned	13
		Vermicelli	22, 23
		Whole Wheat (Graham) Flour	22

	Page		Page
Jams	10, 11	Walnut Ketchup	24, 25
Jelly Powders	12	Walnuts	24, 25
Junket Powder	13	Wheat Flakes	24, 25
		Wheatlets	24, 25
		Whipping Cream	24, 25
		Wine of Rennet	24, 25
		Worcester Sauce	24, 25
		Whole Wheat (Graham) Flour	22



	Page		Page
Relishes	24, 25	Yeast Cakes	24, 25
Rennet, Wine of	4		
Rice, Ground	13		
Rice	14		
Rice Flour	13		
Roast Beef, Canned	28		
Rollad Oats	22, 23		
Roman Meal	22		

	Page		Page
Sago	15		
Salad Cream	25		
Salad Dressing	25		
Salad Oil (Olive)	25		
Salmon, Canned	26, 27		
Salt, Table	4		
Sardines	27		
Sauces	24, 25		
Sausage, Canned	29		
Seasonings	4, 5		
Seedless Raisins	8		
Seeded Raisins	8		
Shelled Almonds	7		
Shelled Walnuts	7		
Shortening	32		
Shredded Wheat	23		
Shrimps	27		
Smoked Meats	32		
Soaps, Laundry	31		
Soda, Baking	6, 7		
Soda Biscuits	20		
Soups	5		
Spaghetti	19		
Spaghetti with Tomato Sauce	29		
Spices	4, 5		
Split Peas	15		
Sponge Cake Mixture	2		
Starch, Laundry	21		
Strawberries, Canned	9		
Sugared Dates	9		
Sunflower Seed	5		
Syrup	30		

Poultry Feeds, Stock Remedies, Etc.

Prices may change after November 2nd, but only if there is a rise in the market. Any reduction will go into effect at once.

- 39-005. Blatchford's Egg Mash, 25-lb. bags. Per bag..... **1.10**
- Blatchford's Egg Mash, 10-lb. bag..... **50c**
- 39-008. Pratt's Liquid Lice Killer. Per quart..... **60c**
- 39-009. Pratt's Lice Powder. Per package..... **35c**
- 39-010. Izal Disinfecting Powder. Per pkg..... **20c**
- 39-011. Izal Liquid Disinfectant. Pint tin..... **85c**
- 39-012. Izal Liquid Disinfectant. Quart tin..... **1.35**
- 39-013. Blatchford's Fattening Meal. Per 100 lbs..... **4.25**
- 39-019. Pratt's Poultry Regulator. Per pkg..... **35c**
- 39-020. Pratt's Poultry Regulator. Per pkg..... **70c**
- 39-021. Pratt's Poultry Regulator. 12-lb. pails. Per pall..... **2.00**
- 39-022. Pratt's Poultry Regulator. 25-lb. pails. Per pall..... **3.50**

Write us for prices on the following:
 Alfalfa Meal, Bran, Beef Scrap, Bone Meal, Cracked Corn, Whole Corn, Cornmeal, Flaxseed, Gluten Meal, Kaffir Corn, Laying Meal, Oats (Chopped or Ground), Fattening Mash, Scratch Feeds.

Dog Biscuits

- 39-014. Spratt's Dog Biscuits, 5-lb. bag..... **75c**
- 39-018. Spratt's Dog Biscuits, 25-lb. bag..... **3.60**
- 39-023. Spratt's Puppy Biscuits, Squares, 5-lb. bag..... **75c**
- 39-026. Spratt's Puppy Biscuits, ovals, 25-lb. box..... **4.00**
- 39-027. Shirley's Worm Pills. Three kinds. Large dog—Puppy. Please state which you require. Pkg..... **40c**
- 39-029. "Hints to Dog Owners." (Shirley's Book)..... **5c**

Write us for prices on other Shirley's Dog Remedies.

DIABETIC FOODS

- Diet-Ease Food
- 39-832
- 5-lb. Bag... 1
- Sugar Free J Powders
- 39-834 D-Z
- Jelly Powder.
- box contains servings in assorted flavors. Net weight 10 ozs. Per box... 8
- Diaban Food
- 39-835 6-oz.
- with full directions
- Price... 6

The
Machine
That Weighs
Packs and
Labels

EATON'S
TEAS



A 1-lb. Package Made, Weighed and Labeled Every 3 Seconds

On the floor above the tea packing machine, men are busy blending the tea in the big circular mixer, run by power.

After the tea is blended, it pours down the hopper into the twin scales which can be seen just above the machine.

These scales automatically and accurately weigh a pound of tea every three seconds.

Meanwhile, the tea machine, from the rolls of paper which enter it at the rear, has made double packages and brought them along a rack which passes under the scales.

At the right moment, by electric control, a pound of tea falls down the chute from the scales and drops into the empty package beneath.

Package after package is filled with unerring precision and passed under the tamper which press and pack the tea down in the package.

Then the top end of the package is folded over and finally the label put on.

Each operation, from blending to labeling is performed by machinery, thus doing the work of many hands, saving many hours and helping to keep the price of EATON'S Teas at the lowest possible figure.

Our Stock of Groceries is Very Large and Complete

If it were possible, we would list all the articles that are kept in stock by the Grocery Department.

But this Catalogue is not large enough for such a lengthy list, so the most important articles only are put in.

Keep this in mind when you need groceries. An article you want may not be shown in the catalogue, yet in all probability it is in stock and can be sent to you at once.

If you require something not listed, simply state what it is, allow enough money, and we will do everything in our power to fill your needs correctly.

OUR
\$15⁰⁰
FREE
DELIVERY
ON
GROCERIES
CURED MEATS
AND
LAUNDRY SOAPS

We Pay Shipping
Charges on Orders of
\$15.00 or Over From
This Catalogue
to Points in
Ontario and Quebec

We reserve the right to
ship all orders the
cheapest way



All EATON Spices are of strictly reliable quality. They are spices you can fully depend upon for good results in your home cooking. In preparing them we select only the better grades—those we are certain can be relied upon for the proper standard of purity and strength.

Some we grind and pack in our warehouse, others are specially packed for us, and all are priced to give you good value.



Whole Cinnamon
39-628, 1/2-oz. net wt. Per pkg. .6c

BUY IN QUANTITIES—IT IS THE CHEAPEST IN THE END

Whole Black Pepper

39-640. Per pound..... 24c
1/2-lb..... 13c
1/4-lb..... 7c

Ground Mixed Pickling Spice

39-644. Per pound..... 30c
1/2-lb. 16c 1/4-lb. 9c

Ground Cloves

39-653. Per pound..... 55c
1/2-lb..... 28c
1/4-lb..... 15c

Ground Nutmegs

39-642. Per pound..... 80c
1/2-lb..... 41c
1/4-lb..... 22c

Ground Arrowroot

39-625. Per pound..... 25c
1/2-lb..... 13c
1/4-lb..... 7c

Turmeric Powder

39-634. Per pound.....
1/2-lb.....
1/4-lb.....

Whole White Pepper

39-641. Per pound.....
1/2-lb.....
1/4-lb.....

Ground Cassia

39-654. Per pound.....
1/2-lb.....
1/4-lb.....

Whole Jamaica Ginger

39-632. Per pound.....
1/2-lb.....
1/4-lb.....

Cayenne (Red) Pepper

39-638. Per pound.....
1/2-lb.....
1/4-lb.....

SPECIAL LOW PRICE!

19c lb. WHOLE MIXED PICKLING SPICE
2 lbs. 37c
1/2 lb. 10c

39-631 Our Special Low Price will mean money in pocket for you every time you order Whole Mixed Pickling Spice. It is our usual reliable quality, made up in the correct way to give pleasing flavor to your pickles.



25c lb.

1/2-lb..... 13c
1/4-lb..... 7c

39-651 Like all EATON Spices, our Black Pepper has quality. The flavor is fresh, with plenty of peppery nip—just what is wanted for both kitchen and table use.



45c lb.

1/2-lb..... 23c
1/4-lb..... 12c

39-652 This is the true Cinnamon. One of the most popular spices for home cookery. The quality is in every way reliable.

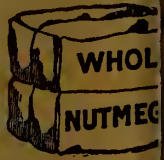

85c lb.

1/2-lb.....
1/4-lb.....

39-648 Being Nutmeg they are moist their own nature and therefore without crumbling breaking.

Mrs. Thrifty's Column

Spiced Grapes

Remove skins from grapes; put the pulp over fire and stew till it can be rubbed through a strainer that will not allow seeds to go through. Weigh pulp and to every 5 lbs. add 1 pint of cider vinegar, 4 lbs. of brown sugar, 3 tablespoonfuls of ground cinnamon, 2 tablespoonfuls of ground cloves. Stew until very thick. Pour into jelly glasses and cover with close-fitting tops.

Elizabeth's Mincemeat

One pound each of: currants, Sultana raisins, seedless raisins, chopped suet and brown sugar; 1/2 lb. mixed peel; 1/4 lb. sour apples; 1 nutmeg (grated); the peel and juice of one large lemon (cut up fine), and 1 cup of good apple cider. To make, put all fruit through the coarse vegetable cutter; add the sugar, suet and cider. Mix well and keep in a covered jar.

CONDIMENTS



39-428, About 3 1/2-lb. bag, net **8c**

Refined and recrystallized Salt of high quality, in cotton bags. This kind is particularly suited for all cooking purposes and is often bought for table use, too.

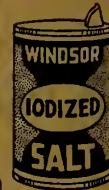

14c 2-lb. Pkg.

39-427 This well-known Windsor Iodized Salt contains a very minute quantity of potassium iodide.



2 Car-tons **23c** 39-425

Damp weather will not make this salt clog or become lumpy. It is especially treated to run freely in all weathers. Best for table use. 2 lbs. net.



Shaker Conts **18c**

39-426 Pure Brand Salt will part the of cele any die are pre in just strength like best ozs. net

Wine of Rennet

39-419. A good quality Rennet of reliable strength. 2 1/2-oz. bottle..... **30c**

Curry Powder

39-421 The ha... shaker-top c... tainer holds 2 1/2 ozs. net. Price.. **18c**

SPICES

**WE PAY CASH
FOR YOUR
CREAM**

We want your Cream for Butter-making. We will supply cans for shipping, and will pay express charges from your nearest shipping station within 200 miles from Toronto or Prescott.

Our method of payment is to send you the cash upon receipt of each can.

Write to Toronto or Prescott, whichever is nearest to you, for full particulars.



Whole Cloves
39-627, Per lb. 50c
1/4-lb. 26c
1/2-lb. 14c

**SEND YOUR
ORDERS FOR
CHRISTMAS
GROCERIES
EARLY**

Coriander Seed (Whole)
39-637, Per pound..... 18c
1/2-lb. 10c
1/4-lb. 6c

Celery Seed
39-629, Per pound..... 60c
1/2-lb. 31c
1/4-lb. 16c

Whole Mace
39-647, 1/2-lb. 39c
2 ozs. 20c

Ground Allspice
39-655, Per pound..... 20c
1/2-lb. 11c
1/4-lb. 6c

Curry Powder
39-643, Per pound..... 30c
1/2-lb. 16c
1/4-lb. 9c

Mustard Seed
39-636, Per pound..... 20c
1/2-lb. 11c
1/4-lb. 6c

Ground Mace
39-646, 1/2-lb. 34c
2 ozs. 18c

Whole Chillies
39-645, Per pound..... 55c
1/2-lb. 28c
1/4-lb. 15c

Caraway Seed
39-635, Per pound..... 30c
1/2-lb. 16c
1/4-lb. 9c

Whole Allspice
39-639, Per pound..... 20c
1/2-lb. 11c
1/4-lb. 6c

Bay Leaves
39-630, Per pound..... 20c
1/2-lb. 11c
1/4-lb. 6c



28c lb. 1-lb. 15c 1/2-lb. 8c	45c lb. 1/2-lb. 23c 1/4-lb. 12c	40c lb. 1/2-lb. 21c 1/4-lb. 11c
---	--	--

39-626 Mixed Pastry Spice is very fine ground, and is deliciously rich in flavor. A pinch or two goes a long way.

39-650 This is a pungent aromatic blended ginger which will suit you nicely for gingerbread, cookies and all home purposes.

39-649 White Pepper is nice for table use. It is sharp and pungent, strong and economical. Quickly adds flavor to foods.

SPICES In Tins With SHAKER-TOPS



Mixed Pastry Spice.
Ground Black Pepper.
Ground Blended Ginger.
Ground White Pepper.
Ground Mixed Pickling Spice.
Ground Cloves.

Ground Allspice.
Ground Cinnamon.
Cayenne Red Pepper.
Turmeric Powder.
Curry Powder.
Ground Cassia.
Ground Nutmegs.

39-624 These handy containers in 2-oz. size will be welcomed by many customers who need only a small quantity of spice and prefer having the spice in a container from which one can shake the required amount as needed.

Be sure to state kind required.

3 Tins 25c

Spices in these containers are all of the same reliable quality as the spices in bulk.

ND SEASONINGS



Compound Mustard in Bulk
Per lb. 13c

39-418 Some what to a pre-mustard, best a suitable ingredient is added to try the strength of natural must-

Keen's English Mustard
39-430 1/2-lb. tin, net. 28c

39-431 1/2-lb. tin, net. 55c

39-432 1-lb. tin, net. 1.00

Mixed Herbs
39-423 This preparation will impart true onion flavor, little or much, just as you prefer to any food you are preparing. It is put up in shaker-top containers.

39-417 Mint, Thyme, Sage, Parsley, Marjoram, Savory, Mixed Herbs. They are coarsely powdered and ready to use. 1 1/2 ozs. net.

Pure Gold Paprika
39-420 Hungarian Paprika in shaker-top containers. 2 ozs. net. Price..... 22c

Blackwell's Curry Powder
416 In bottles, two sizes as follows:
4-oz. net. 35c

BIRD SEED in PACKAGES or in BULK

Brock's Mixed Bird Seed— 39-472, 16-oz. package net.. 19c	Sunflower Seed— 39-467, 1 lb. 13c 2 lbs. 25c
Brock's Parrot Food— 39-471, 11-oz. package net. 15c	Rape Seed— 39-463, 1 lb. 16c
Cottam Bird Seed— 39-475, 14-oz. package net. 19c	Hemp Seed— 39-465, 1 lb. 10c 2 lbs. 19c
Brock's Bird Gravel— 39-473, 1-lb. package net.. 8c	

Good Quality Mixed Bird Seed is Low in Price

14c lb. 2 lbs. 27c

39-474 A mixture of Rape Seed, Canary Seed and Hemp Seed in the proper proportions to form a healthful ration for caged birds.



Buy Clean Canary Seed in Bulk—You'll Save!

12c lb.



39-469 Carefully cleaned, fresh Seed of good quality. This is the kind best suited for canaries, and if you buy it in bulk you gain a saving in price.

YOUR ORDERS ARE FILLED CAREFULLY AND PROMPTLY

EATON'S
THE
FAMILY
GROCCRS

Christmas Pudding

- 2 eggs.
- 1 1/2 cups suet.
- 1/2 cup brown sugar.
- 1/2 cup milk.
- 1 teaspoon soda.
- 1 teaspoon mixed all-spice.
- 1 1/4 cups currants.
- 1 1/4 cups raisins.
- 1 cup molasses.
- 4 cups flour.
- 1 teaspoon cream tartar.
- Mix and boil or steam 3 to 4 hours.



EATON'S
SNOWFLAKE
BAKING POWDER

You Will Like
SNOWFLAKE
Baking Powder
In Two Ways:
PRICE and QUALITY

1-lb. **16c** Per Tin
Net

6 Tins 90c

39-256 If you have not already done so, give Snowflake Baking Powder a trial in your own kitchen. Follow the directions printed on the label, and remember that, while there may be stronger powders than Snowflake, it will be hard to find one that is made purer or is as economical in the long run. Snowflake is made specially for EATON'S. We vouch for its reliable quality, and we are able to price it at a very low figure. Each tin contains 1 lb.



- | | | | |
|----------------------------------|--------------------------------------|--|----------------------------------|
| Royal Brand Baking Powder | Pure Gold Brand Baking Powder | Egg-O Brand Baking Powder | Magic Brand Baking Powder |
| 39-254 | 39-259 | 39-248 | 39-251 |
| 12-oz. tin 55c | 1-lb. tin 48c | 12-oz. tin 28c | 1-lb. Tin 32c |
| 39-253 | 39-257 | 39-249 | |
| 6-oz. tin 28c | 4-oz. tin 15c | 2 1/2-lb. tin 80c | |
| 39-255 | 39-258 | | |
| 2 1/2-lb. tin 1.70 | 8-oz. tin 28c | | |
| Net weights. | Net weights. | Buy the largest tin for best value. Net weights. | |

Yeast Cakes to Eat or Use for Baking

3 Pkgs. **23c**

39-247 **Royal Brand** Yeast Cakes will keep well, and can be relied upon for good results. The cakes are square shaped, 5 in a package. 2 1/2 ozs. net.



Cow Brand BAKING SODA

3 Pkgs. **25c**

39-252

A full pound of fine quality baking soda in each package.



Artificial Flavoring
In Handy Tubes

25c Per Tube
Double Strength



39-614 Please note that these flavorings are twice as strong as ordinary essences and may be used to impart color as well as flavor.

Being in tubes, they are cleanly, quick and convenient. Flavors are: Vanilla, Pineapple, Lemon, Banana, Orange, Strawberry, Raspberry, Nutmeg, Bitter Almond, Wintergreen, Cloves, Peppermint. 1 1/2-oz. tube, net.

39-016 Larger tubes, in Vanilla and Lemon flavors only. Hold 2 1/2 ozs. net. Price **35c**

SEND YOUR CHRISTMAS ORDERS EARLY



Only selected Peel of sound quality. Is kept in stock for our Mail Order customers.

It is candied with refined sugar and being fresh, is moist and full of flavor.

- MIXED PEEL**
- 39-295 1 lb. **18c** 1 lb. **35c**
- 1/2-lb.
- ORANGE PEEL**
- 39-294 1 lb. **16c** 1 lb. **30c**
- 1/2-lb.
- LEMON PEEL**
- 39-293 1 lb. **16c** 1 lb. **30c**
- 1/2-lb.
- CITRON PEEL**
- 39-296 1 lb. **36c** 1 lb. **70c**
- 1/2-lb.

EATON VANILLA FLAVORING

Reliable and Non-Alcoholic

6-oz. Bottle **25c**

12-oz. Bottle **45c**

39-607 We make this good, artificial Vanilla Flavoring in our own laboratory. We are, therefore, sure that strength and flavor are as they should be, and we have priced the flavoring at a low figure. Vanilla flavor only.



Standard Flavoring Extract

25c Per Bottle

39-582

These reliable extracts are put up in 2-oz. bottles. Not more than one bottle can be supplied on each order.



- Flavors are:
- Nutmeg.
 - Ratafia.
 - Cinnamon.
 - Raspberry.
 - Vanilla.
 - Red Fruit Color.
 - Green Coloring.
 - Wintergreen.
 - Strawberry.
 - Rose.
 - Bitter Almond.
 - Pineapple.
 - Banana.
 - Lemon.
 - Orange.
 - Clove.
 - Peppermint.
 - Cherry.

MAPLEINE FLAVORING

39-659 1-oz. Bot. **30c**

39-959 2-oz. Bot. **50c**

That delicious maple-like flavor can be had in your fancy cooking and candy by using a little of this Mapleine.



EVERY ITEM YOU BUY IS COVERED BY OUR GUARANTEE



MAPLE SUGAR

5c Per Cake
 283 This is a true maple sugar, laden with rich flavor and natural sweetness. Cakes weigh 8 ozs.

MARASCHINO CHERRIES

30c Per Jar 39-439
 Bright red Cherries, with the pits removed. They are preserved in a syrup having a bitter almond flavoring. Net weight about 7 ozs.



CHOICE MINCEMEAT In Mason Jars

39-292 45c Per Jar
 Each jar contains about 22 ozs. net of moist mince meat, ready for use.
 The quality of the mince meat very closely resembles the home-made kind.
 Yet all the work of mixing and mincing is done for you.



GLACE CHERRIES

1/2-lb. 32c 1-lb. 60c 39-414
 Red Cherries freed from pits and preserved by candying with refined sugar. Nice for cakes and desserts.

CONDENSED MINCE MEAT

6 Pkgs. 15c Pkg. 87c

39-289 Enough for two large pies in each package. A really good mince meat in a handy, compact form.

CREAM OF TARTAR

35c lb.

39-270 It is not necessary, you see, to pay any more than EATON'S price for Cream of Tartar.
 And you will receive a good Cream of Tartar too! It is free from hard lumps, and of really dependable quality.
 We recommend it for all your baking as well as for all other home uses.
 Think of this splendid value when you are writing out your next order.

BAKING SODA

3 lbs. 15c

39-242 Nearly all the Baking Soda used in the home, finds its way into the foods we eat. For this reason we are careful to supply only a high-grade soda which is entirely satisfactory in quality.
 This Baking Soda is sold in bulk in order to save the expense of cartons, labels, etc. The saving thus gained is passed on to our customers in the form of a lower price. At EATON'S, 3 lbs. of Baking Soda can be bought for 15c. Isn't that good value?



2-lb. TIN 43c
4-lb. TIN 85c

MIXED NUTS

8c lb. 39-314 A mixture of good quality Filbert, Almond, Walnut and Brazil Nuts in the shell. Splendid value.
1 lbs. 55c



24c lb. 25c lb.

39-298 This is coconut chopped into tiny pieces suitable for sprinkling on the tops of pies, cakes, sundaes, desserts, etc., or to add to rice and other sweet puddings. It is fresh and sweet, made from sound white nuts.

39-297 Many a tempting bit of home cookery is given a delightful and distinctive dash of flavor by using Featherstrip or Shredded Coconut. This quality is white and sweet in flavor, and is finely shredded.

NUTS IN THE SHELL
Almond Nuts

39-310
 Per lb. 23c
2 lbs. 45c

Brazil Nuts

39-309
 Per lb. 30c
2 lbs. 59c

Filberts

39-313
 Per lb. 28c
2 lbs. 55c

Roasted Peanuts

39-312
 Per lb. 25c
2 lbs. 49c

Walnuts

39-315
 Per lb. 35c
2 lbs. 69c



1/4-lb. 19c
 1/2-lb. 36c
1-lb. 70c

39-277 New, full-grown Almonds, carefully shelled and of good uniform size for cakes, candy and other fancy baking.

Ground Sweet Almonds 25c Per Tin

39-318 Sweet Almonds finely ground and put up in tins of 3 oz. net.

1/4-lb. 16c
 1/2-lb. 31c
1-lb. 60c

39-278 These are plump new Walnuts, shelled with care and ready for use. The nut meats are full-flavored. They are in halves or large pieces.

Shelled Jordan Almonds 1.00 lb.

39-276 These are the finest of sweet-flavored Almonds—carefully shelled.

RICH ALMOND ICING

39-285 The icing or paste should be taken from the box, rolled to the thickness required, then placed on the cake, lightly pressed into position and trimmed. After which, apply ordinary icing in the usual way.
1-lb. Box Net 45c

39-219 In this brand one is sure of receiving a well-made, fine-flavored mince meat in which there is no skimming of savory ingredients. It is packed moist; simply take it out of the can and use it how you please.



Plum Puddings
2-lb. SIZE 70c
5-lb. SIZE 1.65

39-739 We have tried to get the real home-made flavor into these puddings. The puddings are wrapped in a cloth and partly cooked. A little further boiling and they are ready for the table.

**EATON'S
FOR
GOOD
SERVICE**

WHY PAY MORE THAN EATON'S ASK WHEN IT IS



**EVAPORATED
APPLES**

18c lb. 3 lbs. 53c
5 lbs. 88c
10 lbs. 1.75

39-747 Evaporated Apples are really much better value than fresh fruit, and will be found very satisfactory for pies, puddings, sauce, etc. Merely need soaking, and are then ready to use.



CHOICE APRICOTS
35c lb. 2 lbs. 68c

39-732 Nice for tarts or pies or dessert. Just require soaking and gentle stewing. Good value at our price.



**VOSTIZZA
CURRANTS**
19c lb. 3 lbs. 56c
5 lbs. 93c
10 lbs. 1.86

39-731 Small sweet Currants of superior flavor. A fruit prized by all who desire choice quality.



**FRESH
CURRANTS**
15c lb. 3 lbs. 44c
5 lbs. 73c
10 lbs. 1.46

39-722 These are choice Currants, sweet in flavor, a little larger than Vostizza Currants and very satisfactory for cakes, buns, bread, biscuits and all general home cooking.



**EVAPORATED
PEACHES**

22c lb.
3 lbs. 65c
5 lbs. 1.08
10 lbs. 2.15

39-730 Pound for pound are far more economical than fresh ones or those that are preserved. They are half and platted, handy to keep up you want to use them and they only require a short soaking.

**PRICES MAY CHANGE
AFTER NOV. 2nd**

Until Nov. 2nd prices on this page will remain unchanged. Even after that date they will not be raised unless there has been an advance in the market. Should prices decline at any time, the reduction will go into effect at once.

COOKING FIGS
2 lbs. 25c

39-725 Very little sugar is required for figs. They are naturally sweet. Nor do they need long cooking as they are ripe and tender.

TABLE FIGS
30c lb. 39-729
Choice ripe figs from this

new crop, selected for their delicious flavor and good size. They are moist and sweet; healthful and nutritious.



**SEEDLESS
RAISINS** 15 ozs. net

15c Pkg. **39-727** These are choice Raisins, entirely free from seeds, small in size, and having a sweet, enjoyable flavor.

TABLE RAISINS **39-737** Choice Raisins in clusters. Lb. 40c
39-724 Extra select quality. Lb. 50c



3 lbs. 32c

39-734 For children there are few fruits so good as prunes, while for grown-ups the daily dish of prunes helps towards regular habits, a clear tongue and better digestion.

Then prunes are so simple to prepare and if you purchase these smaller-sized ones the cost is by no means heavy, even to a slender income.

These prunes have a pleasing flavor, are plump and will cook up quite tender. Use them as a breakfast food.



**SMALL SWEET SEEDLESS
RAISINS From CALIFORNIA**

2 lbs. 25c 3 lbs. 37c
5 lbs. 60c
10 lbs. 1.18

39-726 There's no need to stint with raisins. They are plentiful and cheap. Moreover they are one of nature's richest fruits; rich with the valuable elements that promote bodily health, strength and vigor.

These are the Thompson Raisins, small, plump, sweet-flavored and entirely free from seeds.



Seeded Raisins

15c Pkg. 6 Pkgs. 88c
39-733

Seeded Raisins have full, rich flavor and great sweetness. They are quite a different variety from the seedless raisin and form a splendid fruit for every kind of baking that requires raisins. Usually, plump Valencia or Muscatel raisins are selected, and these are seeded for you by machinery, thus saving you time and trouble. Net weight, 15 ounces.

**Medium Size
Prunes**

15c lb. 3 lbs. 44c
5 lbs. 73c

39-735 Choice quality California Prunes, good value at these prices.

**Larger Size
Prunes**

20c lb. 3 lbs. 58c
5 lbs. 97c

39-736 Moist, fresh prunes of delicious quality that do not require long cooking.



**MUSCATEL
RAISINS**
15c lb. 3 lbs. 44c
5 lbs. 73c
10 lbs. 1.46

39-728 Thin-skinned Muscatels are large raisins with seeds. They are prized for rich flavor and delicate sweetness.



**SULTANA
RAISINS**
20c lb. 3 lbs. 65c
5 lbs. 97c

39-246 The flavor of Sultana Raisins is richly sweet, and skins thin and light colored. favorite raisin for light cakes and cookies and so on.

ASY TO WRITE OUT YOUR ORDER AND MAIL IT?

**EATON'S
FOR
RELIABLE
QUALITY**



18c Tin

39-568 Green-gage Plums, No. 2 size cans. Heavy Syrup.



25c Tin

39-577 Peaches, No. 2 size tins. Heavy syrup.



15c Tin

39-572 Canadian Blue-berries, No. 2 size tins.



23c Tin

39-583 Pitted Red Cherries, No. 2 size cans. Heavy Syrup.



About 6 lbs. 48c Per Tin

39-569 In districts where apples are plentiful, large quantities are preserved in tins for use later on. These choice quality apples are peeled, cored, cut into portions and mildly sweetened. Ready to use in pies, tarts or puddings, or to make sauce with. About 6 lbs. of such good apples in each tin.

**SLICED PINEAPPLE
2 Tins 36c**

9-561 The quality of Singapore Pineapple is deliciously good because the pineapples ripen before they are plucked. They are preserved in a syrup that adds just the correct amount of sweetening. The fruit is sliced. Cans are regular No. 2 size.

**Sugar Coated Dates
ARE DELICIOUS**

2 Pkgs. 28c 39-245 A new and handy which contains 12 ozs. net. They are sweet Persian Dates, rolled in sugar and not sticky to handle. Ready to open and eat. 2 packages for 28c.



OPEN and EAT



Peaches in Light Syrup

22c Per Tin

39-578 Good quality fruit, sound and wholesome, put up by Canadian canners. Will do nicely for the table or for baking. No. 2 size tins.

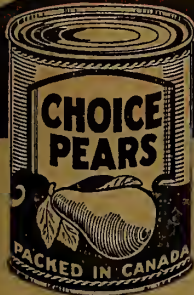

Pears in Light Syrup

15c Per Tin

39-559 These are Pears of good average size with a nice flavor. They are cut into halves and canned in light syrup. No. 2 size tins.



Plums in Light Syrup

2 Tins for 25c

39-576 Lombard Plums like these, because of their nice flavor and low price are a splendid choice for family, restaurant or boarding house use. No. 2 size tins.



25c Tin

39-571 Bartlett Pears, No. 2 size cans. Heavy Syrup.



2 Tins 35c

39-573 Lombard Plums, No. 2 size tins. Heavy syrup.



28c Per Tin

39-575 Luscious Hawaiian Pineapple are crushed into tiny pieces. Handy for desserts, ice cream sundaes, tarts, pies and so on. No. 2 size tins.



30c Tin

39-580 Choice Red Raspberries, in heavy syrup. No. 2 size cans.



32c Tin

39-589 Preserved Strawberries in heavy syrup. No. 2 size cans.



32c Per Tin

39-574 Deliciously ripe, Hawaiian Pineapple, sliced and preserved, so that thousands of miles away you may enjoy its delightful flavor. No. 2 size cans. Heavy Syrup.



22c Pkg.

39-287 Golden Dates, specially selected and carefully packed. They come straight from the package.



10c Pkg.

39-244 A good date for table use or for cooking. They are dark in color, fresh and have nice flavor.

DATES FOR COOKING

2 lbs. 20c

39-290 These dates come from Arabia in boxes, and are then weighed and parcelled in our own warehouse. The flavor is sweet and rich; they are of good size. Splendid for home cooking or to eat after a simple rinse.

30c Tin

39-580 Choice Red Raspberries, in heavy syrup. No. 2 size cans.

32c Tin

39-589 Preserved Strawberries in heavy syrup. No. 2 size cans.

ORDER YOUR CHRISTMAS SUPPLIES EARLY

BUY IN QUANTITIES — WE PAY SHIPPING CHARGES

**EATON'S
FOR
FRESH
STOCKS**

A Point to Remember

Our Teas and Coffees are also listed in our Fall and Winter Catalogue, and therefore, are included in our \$5.00 free delivery offer. Thus orders for EATON Teas and Coffees alone, amounting to \$5.00 or over, are shipped prepaid.

MAPLE BUTTER

1-lb. Tin 2 lbs. 65c
35c 5 lbs. 1.45

39-833 Maple Butter is a delicious spread for bread or sandwiches as well as a tasty filling for cakes, candies, etc., or to use for making sweet sauces.

OLIVE BUTTER
3-oz. Jar 20c

39-849 Olive Butter is a salad-like spread for bread or makes a piquant addition to fish dishes, meats, and so on.

Packed in glass jars of 3 ozs. net. Price, per jar... 20c

LEMON CHEESE
12-ozs. 30c Per Jar

39-840 Eggs, sugar, lemon and butter are used to make Lemon Cheese, forming a smooth, rich "butter" with a flavor that is distinctly and enjoyably lemon. Packed in glass jars with screw cap. Net weight 12 ozs.



PALATABLE BEVERAGES

Grape Juice

39-547 The choicest Niagara Grapes are used to prepare this Grape Juice. The flavor is refreshing and satisfying. Bottles of 16 ozs. Price..... 30c

Raspberry Vinegar

39-548 A tasty quality made from wholesome ingredients. Bottle of 16 ozs. Price..... 35c

Rose's Lime Juice

39-549 This is a good brand, noted for full strength and refreshing flavor. Bottle of 13 ozs. Price..... 35c



TASTY, TEMPTING PEANUT BUTTER

5-lb. Tin 1.05

2-lb. Tin 45c 9½-oz. Jar 28c

39-828 At our prices MacLaren's Peanut Butter is distinctly good value.

Only the nicest nuts are selected to make this butter, those having sweet flavor and rich in natural oil.

These are made into a smooth butter to which just enough salt is added to bring out the delicious flavor.

It spreads easily and will keep sweet and wholesome until the last morsel is used.

Granular Orangeade and Lemonade



39-550

39-551

25c Per Tin

25c Per Tin

A pleasant, refreshing and thirst-quenching drink can be made instantly with these Kkovah Brand Powders.

For an average glass, two or three teaspoonfuls is recommended. More or less according to your taste. Serve it hot or cold. Each tin contains 8 ozs. net.

White Pulling Toffee

Two cups granulated sugar; 1 cup water; 2 tablespoonfuls vinegar; 1 teaspoonful of butter. Boil until it forms a hard ball in cold water.

Molasses Candy

One quart of molasses; piece of butter the size of half an egg; 1 cup brown sugar; ½ teaspoonful baking soda. Stir slowly until it boils to prevent burning. Add the soda when the toffee becomes brittle in cold water or breaks short between the teeth.

SPECIAL LOW PRICE!

Complete as Listed 1.00

39-1026

- 1-lb. Tin Snowflake Baking Powder
- 3-lb. Carton Lump Laundry Starch
- ½-lb. Cream of Tartar
- 3 Pkgs. Yeast Cakes
- 3 lbs. Baking Soda

This assortment is sold only as listed above at our Special Low Price

ST. WILLIAMS JAMS



Raspberry Jam
39-885

Strawberry Jam
39-887

4-lb. TIN **75c**

4-lb. TIN **85c**

39-884
1-lb. Glass Jar. Price... 28c

39-886
1-lb. Glass Jar. Price... 28c

Black Currant Jam. 39-888. 1-lb. jar, net..... 28c

39-889. 4-lb. tin, net..... 75c

Pium Jam. 39-907. 1-lb. jar, net..... 24c

39-906. 4-lb. tin, net..... 60c

Peach Jam. 39-936. 1-lb. jar, net..... 28c

39-937. 4-lb. tin, net..... 75c

Greengage Jam. 39-920. 1-lb. jar, net..... 28c

39-921. 4-lb. tin, net..... 75c

Crab Apple Jelly. 39-909. 1-lb. jar, net..... 24c

39-908. 4-lb. tin, net..... 60c

Red Currant Jelly. 39-922. 1-lb. jar, net..... 35c

39-923. 4-lb. tin, net..... 1.00

Curling Brand Marmalade. 39-892. 1-lb. jar, net..... 25c

39-893. 4-lb. tin, net..... 65c

ALL ORDERS OF \$15.00 OR OVER FROM THIS CATALOGUE

EATON'S
FOR
LOW
PRICES

STUART'S CHOICE MARMALADE

4-lb. Tin - 60c



39-506 A good Marmalade like Stuart's finds a ready welcome in many homes, because it is both reliable and low priced. It is prepared from selected oranges and refined sugar only, having a bitter-sweet flavor you are certain to enjoy. A full, 4-lb. tin for 60c. 1-lb. Glass Jars
39-505 This same choice Marmalade in 1-lb. jars. Per jar 20c

SHIRRIFF'S SCOTCH BRAND ORANGE MARMALADE

4-lb. Tin, 72c



39-740 Here is a marmalade made from a Scotch recipe that calls for nothing but Seydlitz oranges and refined sugar. The fruit is finely pulped, the peel thinly sliced, and the flavor uncommonly good. 4-lb. tin 72c
1-lb. Glass Jar
39-744 Shirriff's Marmalade 1-lb. jar, net. Price..... 25c

Mrs. Thrifty's Column

To peel onions without "crying" cover the onions with cold water and hold both onion and knife under the water while peeling.

Turpentine will remove tar from woolen materials.

When soaking salty ham, add a tablespoonful of molasses to the water. It improves the flavor and makes the ham fry to an appetizing color.

To remove old varnish dissolve three tablespoonfuls of soda in a quart of water and apply to the wood with a rough cloth.

Camphor removes peach stains.

STUART'S JAMS

- Raspberry Jam. 39-497. 1-lb. jar, net..... 25c
- 39-498. 4-lb. tin, net..... 75c
- Strawberry Jam. 39-499. 1-lb. jar, net..... 28c
- 39-500. 4-lb. tin, net..... 85c
- Black Currant Jam. 39-501. 1-lb. jar, net..... 28c
- 39-502. 4-lb. tin, net..... 75c

RASPBERRY JAM
3-LB. GLASS JARS 65c PER JAR

39-507 Nothing but sound, flavorful raspberries are used, and nothing but refined sugar is added to make this jam.

The fresh raspberries are gathered when ripe and full of delicate flavor, then hurried to the jam kitchens where they are picked over, stemmed and washed, then made into jam.

Into clean, new glass jars this raspberry jam is filled and the screw cap fastened down.

Each jar holds 3 lbs. of the same kind of tempting, delicious jam; honestly made and unusually low priced.

Couldn't you use a jar or two in your home at 65c per jar?



WAGSTAFFE'S JAMS



- 39-898 **RASPBERRY JAM** 4-lb. TIN 80c
- 39-897 **STRAWBERRY JAM** 4-lb. TIN 90c
- 39-899. 1-lb. Glass Jar. 30c
- 39-896. 1-lb. Glass Jar. 32c

- Red Currant Jelly. 39-910. 1-lb. jar, net..... 35c
- 39-911. 4-lb. tin, net..... 85c
- Bramble Jelly. 39-918. 15-oz. jar, net..... 35c
- 39-919. 4-lb. tin, net..... 80c
- Orange Marmalade. 39-912. 1-lb. jar, net..... 22c
- 39-913. 4-lb. tin, net..... 60c
- Pineapple Marmalade. 39-914. Glass jar, 15 ozs. net..... 35c
- Ginger Marmalade. 39-915. Glass jar, 15 ozs. net..... 35c
- Green Fig Marmalade. 39-916. Glass jar, 15 ozs. net..... 35c
- Grape Fruit Marmalade. 39-917. Glass jar, 16 ozs. net..... 25c



Robertson's Golden Shred Orange Marmalade
39-525 4-lb. Tin.... 90c
39-503 1-lb. Jar.... 30c



Crosse & Blackwell's Orange Marmalade
39-486. 1-lb. jar, net. Price. 30c
39-479. 4-lb. tin, net. Price. 98c



Little Chip Orange Marmalade
39-527 4-lb. Tin... 98c
39-524 1-lb. Jar... 30c

15.00 FREE DELIVERY
ON GROCERIES, CURED MEATS AND LAUNDRY SOAPS

We Pay Shipping Charges on Orders of \$15.00 or Over from this Catalogue to Points in Ontario and Quebec.

We reserve the right to ship all orders the cheapest way. On orders from this Catalogue amounting to less than \$15.00 allow sufficient to pay charges.

ORDER LAUNDRY SOAPS WITH YOUR GROCERIES
They are listed on Page 31.

Write for a Grocery Catalogue if you are not on our mailing list.

WHEN YOU BUY FROM THIS CATALOGUE YOU SHOP WISELY

**EATON'S
FOR
CAMPER'S
SUPPLIES**

GELATINES

2 Pkgs. 25c

39-871 Have a Jell-O handy if you would make ice cream at home. It also does nicely for nice, sweet puddings. One package is enough for two quarts. Flavors: Lemon, Chocolate, Strawberry, Vanilla.

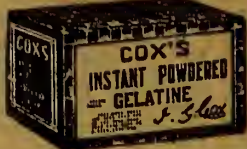
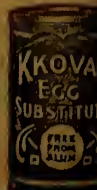

17c Pkg.

39-877 Hosts of women know how dependable Cox's Gelatine is, and there is a big demand for it. Enough in one package for 2 quarts of gelatine.



12c Pkg.

39-876 Imperial Brand Gelatine is wholesome and inexpensive. It comes in plain flavor and one package is enough for two quarts.



May be had in plain or acidulated.

39-874 Knox's Plain Gelatine. Each package makes about 2 quarts. Price..... **22c**

39-875 Knox's Acidulated Gelatine. Each package makes about 2 quarts. Price..... **22c**



3 Pkgs. 25c

39-866 MacLaren's Imperial Dessert Jelly in Raspberry, Strawberry, Pineapple, Cherry, Orange, Lemon, Red Currant, and Vanilla. One package makes a pint.



**LONDON
CORN STARCH
3 Packages 31c**

39-413 Note the moderate price of this London Brand Corn Starch which is made expressly for EATON'S and is sold only by us. It is wholesome and dependable and will prove very satisfactory when you are making desserts, fancy dishes, sauces or any other recipes that call for corn starch. Be sure to have a supply on hand to use for thickening purposes. 1 lb. net.



3 Pkgs. 25c

39-859 Nu-Jell Jellies are recommended for their fine quality. One package makes a pint. Flavors are: Raspberry, Strawberry, Orange, Lemon, Cherry, Pineapple and Vanilla.



3 Pkgs. 27c

39-870 The "Jell-O" Flavors are Raspberry, Orange, Lemon, Strawberry, Vanilla, Chocolate and Cherry. One package will make a pint of good clear jelly.



3 Pkgs. 25c

39-862 Pure Gold Jelly Powder. One package makes a pint of jelly. In Raspberry, Strawberry, Orange, Lemon, Cherry, Pineapple, or Vanilla flavor.



3 Pkgs. 25c

39-864 Each package of MacLaren's Jelly makes a pint. Flavors are: Raspberry, Strawberry, Orange, Lemon, Cherry, Pineapple, or Vanilla.



3 Pkgs. 25c

39-880 Shirriff Jelly Powder may be had in Lemon, Orange, Pineapple, Raspberry, Strawberry, Vanilla, Sherry or Port flavors. One package makes a pint.

16c Tin

39-878 This delicious Meadow Sweet Lemon Pie Filler saves time and trouble. Each tin holds enough for four ordinary pies. 4 ozs.

2 Pkgs. 26c

39-409 St. Lawrence's Corn Starch is a fine quality prepared from select corn so is a favorite with many housewives. 1-lb. net.

2 Pkgs. 24c

39-865 Junket Tablets quickly make a delicious custard with sweet milk. One tablet is sufficient for a quart. Each package contains 10 tablets.

2 Tins 25c

39-883 Kkovah Egg Substitute is very economical for one will take the place of about 15 eggs in home baking. Wholesome too.

SPONGE CAKE MIXTURE

6 ozs. Net 18c Package

39-236 Just beat up 2 eggs in a bowl, add the contents of a packet of Green's Sponge Cake Mixture and bake for about 8 minutes. You don't waste time or material and the result is sure to be a success. Used for layer cake or jelly rolls. Flavors: Vanilla, Lemon, Orange, Almond, Madelra and Plain.



CERTO

For Jams and Jellies

Only One Minute's Boiling Required

8-oz. Bottle 30c



39-410 Why does Certo make all fruits jell so quickly and so surely? Because it is concentrated pectin that has been extracted from fruit and is the substance that makes fruit jell. Therefore with Certo you can successfully make jams and jellies from any fruit, and do it with very little boiling.

Certo is simple to use—makes fruit go further—there is no danger of waste—and it costs very little.

You'll be glad if you use Certo when making your jams and jellies.

PLEASE AND THUS SAVE MUCH TIME AND TROUBLE

EATON'S
FOR
PROMPT
DELIVERY

Many articles listed in this Catalogue are carried in stock, and we can generally supply you with any grocery item that you require.

Allow enough money when ordering. We will charge the prevailing prices and return any sum over.



2 Pkgs. 25c

39-855 Cowan's Icing comes in Chocolate, Cocoman, Orange, Lemon, Almond, Maple flavors; also Pink and White. 7 ozs. net.



2 Pkgs. 25c

39-861 Ready to use is this Pure Gold Icing. Flavors are Chocolate, Lemon, Orange, Almond and Pink. Each package contains 7 ozs.



2 Pkgs. 25c

39-881 You have a choice of Chocolate, Lemon, Orange or Vanilla flavoring in this McLaren's Icing. Each package contains 7 ozs. net. Be sure to state flavor desired.

SPECIAL LOW PRICE!

Complete as listed **\$1.00**

39-1012.

- 3 Packages London Corn Starch
- 3 Packages Pure Gold Jelly Powder (Orange, Lemon and Raspberry)
- 2 Packages Pudding Powder (Custard and Tapioca.)
- 1 Package Imperial Gelatine
- 1 Package White Icing

Each item taken from our regular stock and sold only as listed.



MINUTE TAPIOCA

8 ozs. Net **13c Pkg.**

39-879 Minute Tapioca is cleanly prepared and will form the base of many wholesome desserts and dishes at low cost. Being a prepared tapioca it does not require soaking, but may be used direct from the package. Each package contains 8 ozs. net.

Poultry Feeds and Supplies, also Dog Biscuits on Page 2.

HORNE'S CUSTARD

POWDER
30c Per Tin



39-168 Smooth, rich custard can easily be made from Horne's Custard Powder without eggs. It is quite simple to prepare, and if directions are followed will always turn out successful. One tin of this powder is sufficient for several quarts. Vanilla flavor. Net weight 16 ozs.

HOLBROOK'S CUSTARD

POWDER
32c Per Tin

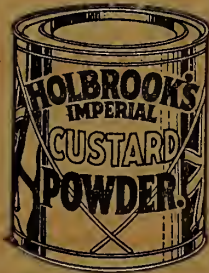

Three Flavors

39-857 Custard is a very wholesome and light finish for the mid-day or evening meal, and as it can be prepared beforehand is a boon to the busy mother. Only sugar and milk are needed; no eggs—and one has a choice of Almond, Vanilla or Lemon flavors. 15 ozs. net.

MARSHMALLOW CREME

20 ozs. Net 30c Per Jar



39-860 "I use Hip-o-lite Marshmallow Creme" many a woman will answer when asked how she made such delicious cake filling and icing. This ready-to-use creme is also a favorite for making exceptionally nice desserts, ices and sauces. Directions and recipes that are easily followed are on label of this moderately-priced 20-oz. jar.

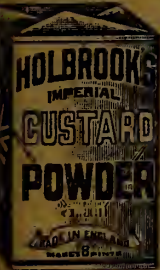

Holbrook's Ground Rice
1-lb. package.. **18c**



39-854 A fine quality is Garton's Custard Powder that can be had in Almond, Vanilla, Lemon or Plain flavor. Enough in one package for 2 quarts of custard. Very nice with fruit or jelly.



39-868 Each tin of Krovah Custard Powder makes two quarts of custard, the approved dessert of many families. Full directions on label.



39-872 Save time by using Pure Gold Pudding Powders. Each package makes a quart pudding. Flavors are Chocolate, Tapioca, Custard and Arrowroot.



39-873 McLaren's Pudding Powders come in the popular flavors of Tapioca, Cocoman, Chocolate and Arrowroot. One package makes a quart pudding.



39-841 A dainty dish for dessert, or to tempt an invalid's appetite can be made from Nesnah Junket. Flavors are Vanilla, Lemon, Raspberry or Chocolate. 1 1/2 ozs. net.

Pkgs. 25c

2 Pkgs. for 19c

2 Tins 27c

2 Pkgs. 25c

2 Pkgs. 25c

12c Pkg.

39-869 One package of Holbrook's Custard Powder is enough for 8 pints of delicious custard.

ALWAYS REMEMBER THAT TWO or MORE PARTIES CLUBB

**EATON'S
FOR
BROAD
SELECTIONS**

**KEEP
YOUR CATALOGUE!**

The next issue of our Grocery Catalogue will not be mailed until early in February. So keep this number in a handy place, and use it as a guide to good values in your housekeeping.

**CANADIAN
TOMATOES**

2 Tins

30c

12 Tins 1.75

39-330 Tomatoes in the can are simply fresh whole-some fruit scientifically preserved. They may be served alone or in escalloped style or used with macaroni or rice to make very tasty dishes. They are handy also to flavor soups and sauces. You will be wise to keep on hand a plentiful supply of these reliable tomatoes.



No 2 1/2 size tins

Prepared Pumpkin

2 Tins 25c

39-322 Pumpkin pie is a favorite all the year round with most folk, and it is so easily made from this very choice tinned Pumpkin. No. 2 1/2 size tins.



**Green Peas
3 Pkgs. 25c**

39-788 Simply soak these Marrow-fat Peas over night and cook slowly according to directions on the package and you will have a dish that will meet with the approval of the entire family. 8 ozs. net.



**Early June
PEAS
2 Tins 36c**

39-935 Canadian-grown Peas, tender and sweet flavored. Splendid value at this price. No. 2 size tins.



4 lbs. - 25c

39-781 A sprinkle or so of this Pot Barley will make a savory and nutritious addition to soups and stews. It is freshly milled, clean and wholesome. Cooks quickly. Good value at **EATON'S** price.



**5 lbs. - 48c
10 lbs. - 95c**

39-782 After they are thoroughly soaked and gently simmered in the same water these Dried Green Peas will prove very palatable indeed. Note our price.



**3 lbs. -
10 lbs. - 1**

39-783 You will find most joy in the White Madagascars Beans. Soak well, cook slowly, then with butter or a sa



**5 lbs. - - 33c
10 lbs. - - 65c**

An Economical Food

39-777 Rice can be served in so many appetizing and healthful forms that the above low price will come as happy news. Rangoon Rice is a very satisfactory choice for family use or for those who require large quantities. The kernels are of medium size that will cook up whole and light.



**5 lbs. - - 5
10 lbs. - - 1**

High-Grade Southern F

39-778 Young and old alike do well to eat rice often for it is so nutritious and digested. This splendid quality Rose brand from the Southern has large, plump, white kernels very sweet flavor. Considerin quality this rice is exceptionally value.

**Honey Dew
Brand Corn
18c Tin**

39-307 An extra choice quality of Sweet Corn is this Honeydew Brand. It is white in color and especially nice in flavor. No. 2 size tins.

**Natural Brown
Rice**

1-lb. Pkg. 17c

39-326 This is Rice in its natural state with the brown outer covering on the kernel. A nourishing and healthful grain food.

**Corn on the Cob
25c Tin**

39-324 Sweet flavored Corn on the Cob 2 1/2 size tin.

**Libby's
Sauerkraut
15c Tin**

39-316 If you would avoid the making of Sauerkraut or you only like a taste of it occasionally, try this well-prepared kind in cans. No. 2 1/2 size tins.

CHOICE QUALITY

PEAS

2 Tins 30c

12 Tins 1.75

39-303 Choice Quality Green Peas have good flavor and are low in price. Buy them by the dozen tins. They are a very acceptable quality for homes, boarding houses and restaurants. No. 2 size tins.

Extra Sifted Peas

39-304 These are the small, sweet flavored peas in No. 2 size tins. Price, per tin..... **26c**

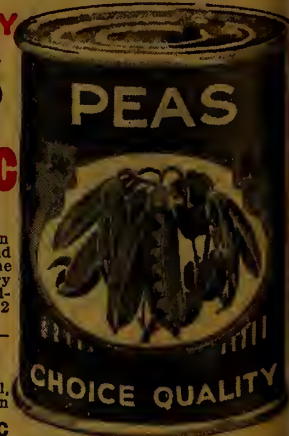

TOGETHER CAN EASILY MAKE UP A PREPAID \$15.00 ORDER

**EATON'S
THE NATIONAL
SHOPPING
PLACE**

Every Item purchased from this Grocery Catalogue is covered by the EATON Guarantee of "Goods Satisfactory or Money Refunded Including Shipping Charges."

 <p>PEARL BARLEY 3 lbs. 25c</p>	 <p>SPLIT PEAS 5 lbs. 33c</p>	 <p>SELECT SAGO 5 lbs. 41c</p>
<p>5 lbs. . . . 25c</p> <p>39-787 Here's a clean, tasty Pearl Barley that will make soups, stews, etc., vary and palatizing. The price is mainly moderate for a reliable quality.</p>	<p>5 lbs. . . . 33c</p> <p>39-784 Soups, stews, etc., will be much improved if Split Peas are added.</p> <p>Red Lentils 39-775 2 lbs. 19c 5 lbs. 45c</p>	<p>5 lbs. . . . 41c 10 lbs. . . . 80c</p> <p>39-780 Sagó makes up into such light, healthful desserts. Whether topped with custard or fruit or simply served with sugar and cream it is very enjoyable.</p>

 <p>WHITE BEANS 3 lbs. 20c</p>	 <p>SELECT TAPIOCA 3 lbs. 25c</p>
<p>5 lbs. . . . 33c 10 lbs. . . . 65c</p> <p>Beans are Very Nutritious</p>	<p>5 lbs. . . . 41c 10 lbs. . . . 80c</p> <p>For Tasty Desserts</p> <p>39-779 Combined with apples or other fruits this select Tapioca will make a tasty summertime dish. It is well worth your while to buy this bulk Tapioca for not only will it save you money, but it will often prove a happy solution to that perplexing question of "What shall we have for dessert?"</p>

39-785 White Beans possess such body-building and energizing qualities that you would do well to include them in your order. These all White Beans so reasonably priced of a good grade, fully matured and one of the cheapest and most substantial foods that nature provides.

SUGAR CORN

Choice Quality



2 TINS 30c

6 TINS 88c

12 TINS 1.75

39-325 If you are fond of corn, it is the best plan to buy it by the dozen tins. This choice quality is plucked at the time of fullest flavor and then cooked until tender. A welcome and healthful vegetable, which also makes a delicious soup. No. 2 size can.

 <p>CHOICE ASPARAGUS</p> <p>40c For Tin</p>	 <p>ASPARAGUS TIPS CALIFORNIA</p> <p>45c For Tin</p>	 <p>PIMENTOS</p> <p>15c For Tin</p>
---	---	---

39-331 Choice Asparagus that has long, tender stems. A tempting addition to a meal. 1 lb. 15 ozs. net.

39-335 Asparagus Tips are delicious served as a vegetable, or in a salad or creamed on toast. 1 lb. net.

39-344 These sweet Pimentos will give a piquant flavor to salads, sandwiches, etc. 7 ozs. net.

 <p>WHOLE SUGAR BEETS</p> <p>20c For Tin</p>	 <p>GREEN BEANS CHOICE QUALITY</p> <p>18c For Tin</p>	 <p>SELECT TABLE SPINACH</p> <p>20c For Tin</p>
--	--	---

39-317 Young little Beets, cooked tender. Are preserved whole without vinegar. No. 2 size tins.

39-308 Tender young Green Beans carefully canned to preserve their fine flavor. No. 2 size tins.

39-327 Time and labor are saved when Spinach is bought in cans. This is of good quality; packed in Canada. No. 2 size tins.

SPECIAL LOW PRICE!

Complete as Listed **1.00**

39-1024

- 2 Tins Standard Peas
- 2 Tins Corn
- 2 Tins Tomatoes
- 1 Tin Wax Beans

Tins are the regular sizes, and the assortment is sold only as described.

Every order you send into EATON'S, receives the same care and attention that it would receive if you were here in person. Your needs are noted, item by item, and your order is filled from fresh stocks of reliable quality.

A competent person checks every item to be sure your order is correct and complete.

It is then carefully packed and is soon on its way to your home.

WAX BEANS ARE GOOD VALUE
39-311. Wax Beans. No. 2 size 18c



Reception Blend

75c lb. 5 lbs. 3.65
10 lbs. 7.25

38-105. Black Tea.
38-110. Mixed Tea.

This tea is a slightly better grade than Palawan. Thus you will find that both the Black and Mixed blends have good strength and very pleasing flavor. It is certainly well worth 75c lb.



Palawan Blend Tea

70c lb. 5 lbs. 3.40
10 lbs. 6.75

38-108. Black. 38-104. Mixed.

We give you in this blend, a Tea of such downright good quality for 70c lb., that in many homes no other kind but this is used.

Day after day, month after month, Palawan Blend is satisfying the many people who want a tea of really enjoyable flavor, at a distinctly moderate price.

It may be had in all Black or Mixed; and both blends are blended in our own warehouse, where the quality is carefully guarded so that it shall always be the same reliable grade.



Here's
A Point
to Keep
in Mind
About Teas
and Coffees

Our Teas and Coffees are also listed on page 334 in our Fall and Winter Catalogue and therefore are included in our \$5.00 Free Delivery Offer.

Thus orders for EATON Teas and Coffees alone, amounting to \$5.00 or over, are shipped prepaid.



Orange Pekoe Blend

90c lb. 38-130 This blend, while really a black tea, has a little different flavor to the usual black varieties and this is why it is liked so well.

Like all EATON Teas, Orange Pekoe is hard to equal in strength and flavor at the price mentioned.

We blend it ourselves, using those teas which together produce a deep, full flavor, with strength and quality, but not bitter. And you may order it again and again, knowing with assurance that the quality is always of the same high standard.



English Breakfast Blend

80c lb. 5 lbs. 3.90
10 lbs. 7.75

38-151. Black. 38-050. Mixed.

No one needs to be told when they have unusually good tea. Your own taste tells you that, quickly and surely.

And when you first try our English Breakfast Blend, your taste will tell you quickly and surely that it is an exceptionally, yes—surprisingly good tea.

It is a blend that is almost perfect in its drinking qualities, yet costs no more than 80c lb.

Is it any wonder that so many people are buying EATON'S English Breakfast Blend Tea for individual or family use?

All Black or Mixed, whichever you prefer—not the number for each, when ordering.



Banquet Blend

85c lb. 5 lbs. 4.15
10 lbs. 8.25

We recommend Banquet Blend to all who like a full-flavored tea of great strength and stimulating quality. It comes in black only—splendid value for 85c lb.

Superior Blend Tea 1.00 lb.

38-160 The choicest varieties of teas are fully mixed to produce this excellent blend. In value, quality and strength, this is truly a superior tea. Black only.

Scented Orange Pekoe 85c lb.

38-001 Use this Tea to mix with other blends to impart flavor. Two ounces to a pound is the right proportion.

On orders from this Grocery Catalogue amounting to less than \$15.00 allow sufficient to pay charges.

SELECT CHINA TEAS

- Moyune Hyson Green Tea.
- Standard Grade.
- 38-133, 1 lb... 70c
- 5 lbs... 3.40
- Better Grade
- 38-139, 1 lb... 80c
- 5 lbs... 3.90
- Green Gunpowder Tea
- 38-125, 1 lb... 85c
- Congou Black Tea
- Standard Quality
- 38-159, 1 lb... 85c
- Choice Quality
- 38-135, 1 lb... 1.00
- Fernosa Oolong Black Tea
- 38-171, 1 lb... 85c

JAPAN GREEN TEAS

- Uncolored, pan-dried Japan Green Tea in two grades.
- 38-120.
- 1 lb... 70c
- 3 lbs... 2.05
- 5 lbs... 3.40
- 38-115.
- 1 lb... 80c
- 3 lbs... 2.35
- 5 lbs... 3.90
- Basket-fired Japan Green Tea.
- 38-156.
- 1 lb... 85c
- 5 lbs... 4.15

SPECIAL LOW PRICE!

5 lbs. 3.15
10 lbs. 6.25
65c lb.



EATON'S SPECIAL BLEND TEA

38-900. Black Tea. 38-901. Mixed Tea.

Our Special Tea is blended in our own warehouses from teas that possess good flavor and strength. Those who have tried it, say it is indeed liberal value at 65c lb. Try a pound if you are looking for a low-priced tea that is also of pleasing quality.

TEAS AND COFFEES

Whole Roasted EATON COFFEES

Do you prefer to buy coffee in the whole roasted bean and grind it yourself as required? If you do, we can supply our famous Me-Java, Plantation or Java and Mocha blends in this way at the following prices:

38-360. Me-Java Blend.	
1 lb.	50c
5 lbs.	2.40
38-359. Plantation Blend.	
1 lb.	60c
5 lbs.	2.90
38-361. Java and Mocha Blend.	
1 lb.	70c
5 lbs.	3.40

GROUND CHICORY

25c lb. 1/2-lb. 13c
38-272 Fresh, good quality Chicory. Mix with coffee in the proportion of 1 ounce to the pound.



**Me-Java Blend
COFFEE
50c lb.
5 lbs. 2.40**

**Plantation Blend
COFFEE
60c lb.
5 lbs. 2.90**

**Java-Mocha Blend
COFFEE
70c lb.
5 lbs. 3.40**

38-349 Those who have tasted Me-Java Blend Coffee for the first time, have been delighted—and surprised! Surprised that such coffee should cost no more than 50c lb.

And Me-Java is All Coffee. No chicory or other adulteration—just a favorable blend of tasty coffees now packed in this immediately after roasting and grinding.

38-376 When the cup of Coffee is in your hand and you are sipping the aromatic beverage with real satisfaction, remember that only by careful grading, blending, roasting and grinding is it possible to produce such a likeable coffee at so moderate a price.

And you may order Plantation Blend time after time, knowing you can fully rely on its unchanging goodness and fresh quality.

38-351 Java and Mocha—these are two of the finest coffees grown, and these blended together in the correct way form a coffee that brings enjoyment with every sip.

This blend has plenty of strength, yet it is not bitter, but is smooth and rich, a hearty drink, stimulating and cheering.

Free from chicory and packed in tins.

FRESH RICH MILK IN CANS

ST. CHARLES EVAPORATED MILK

39-758 Family size tins.
16 ozs. net.
2 Tins 28c

39-757 Hotel size tins.
2 lbs. net.
28c Per Tin

39-759 Individual size
tins. 6 ozs. net.
2 Tins for 15c

When the fresh, sweet, creamy milk comes to the cannery, it is first evaporated to the thickness of cream, then put into bright, new cans and thoroughly sterilized. Open the can when you please and you will have sweet, wholesome milk with all the cream; ready to use for baking, for the table or for drinking.

For tea or coffee use it as it comes from the can. For general purposes dilute with water to the required consistency.



CARNATION MILK



39-762
16-oz. tin, net.
14c Per Tin

39-764
6-oz. tin, net.
2 Tins 15c

Carnation Brand is rich and creamy. A reliable quality.

EAGLE BRAND MILK

22c Per Tin

39-765 All the nutrition and other valuable properties of fresh, rich cow's milk are wholesomely preserved in Borden's Condensed Milk.

This is why it is a splendid milk for infants as well as for general home purposes.

15 ozs. net.

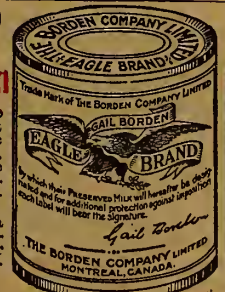

4-oz. Tin, **23c**
 1-oz. Tin, net.

2 Tins 27c
39-792 Keepsweet Table Cream is just fresh sweet cream preserved in cans by completely sterilizing it. A boon to all who cannot obtain regular cream.



11-oz. Tin, **32c**
 net.

39-793 Keepsweet Whipping Cream has been specially prepared so that it will easily whip and be always reliable for home use.



Klim Separated Milk

39-754. 8-oz. tin, net. **25c**
39-755. 16-oz. tin, net. **43c**
39-756. 10-lb. tin, net. **3.00**
 Klim, separated milk in powder form. Can be used as it is for baking or mixed with water for table uses, etc.

Klim Whole Milk

By quick and complete evaporation all the water is taken out of fresh whole milk, leaving the solids in powder.

When required for use, simply dissolve in water, according to directions.

39-751. 16-oz. tin, net. **80c**
39-752. 2 1/2-lb. tin, net. **1.85**
39-753. 5-lb. tin, net. **3.60**

**EATON'S
THE
FAMILY
GROCERS**

BUY IN QUANTITIES—WE PAY SHIPPING CHARGES

EATON'S can be your family Grocer just as surely as if the Store was only a block from home.

Your custom is valued, your orders are filled with care, and we do everything in our power to make every purchase satisfactory. Moreover, our delivery system brings your order as close to home as railway or steamer can take it, shipping charges prepaid, if it has amounted to \$18.00 or over. Two or more parties clubbing together can make up a prepaid order quite easily, when it is convenient for one party to do so alone.



24c Tin

39-177 A long and enviable reputation as to its reliability has Fry's Breakfast Cocoa which many of our customers find so much to their liking. Tins contain 1/2-lb. net.

**EATON'S
GOOD BULK COCOA**

FOR DRINKING FOR PUDDINGS FOR BAKING FOR CANDIES FOR ICINGS

3 lbs. 33c
12c Per lb.

39-162 This price could never be so low as it is, if this cocoa were sold in tins. It is because we eliminate the costly packages and pack the cocoa in stout paper bags that we can give you such good value.

If cocoa is needed often in your home you will do well to use our Bulk Cocoa and pocket the extra saving our low price affords.

You will find it has richness of flavor and the smooth quality everyone likes; whether they use it for drinking, baking, candy or fudge making, ices and so on. Buy three pounds for best value.



2 1/4-lb. TINS 20c
1/2-lb. tin net. 20c
1-lb. tin net. 35c

39-183 Rowntree's Cocoa makes a delicious, nutritious drink. Most acceptable when served iced in sultry weather or piping hot in cold months.



**Todhunter's
COCOA**
In Glass Jars
27c Jar

39-178 A very satisfying beverage can be simply and quickly made from Todhunter's Cocoa which comes in glass jars so keeps its strength. 7 ozs. net.

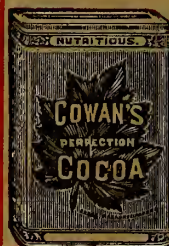

**COWAN'S
COCOA**

39-170

Cowan's Perfection Cocoa, besides making a delightful beverage is also used to flavor cakes and ices.

Price: 2 tins 25c
1/2-lb. tin, net 23c
1-lb. tin, net 45c
5-lb. tin, net 2.00

39-171. Glass jars, 1/2-lb. net 27c



BAKER'S COCOA

39-171

For many years Baker's Instant Cocoa has been the quality standard for its quality sizes.

1/2-lb. tin, net...
1-lb. tin, net...
5-lb. tin, net...

COOKING CHOCOLATE



COWAN'S

39-181 These 1/2-lb. cakes of Unsweetened Chocolate are a good wholesome quality and are moderately priced. It is an easy matter to grate or scrape off the quantity required. Per cake..... **22c**

BAKER'S

39-175 Well known for its excellent quality is Baker's Unsweetened Cooking Chocolate. It comes in cakes of 2 sizes.

1/2-lb. net..... **22c**
1-lb. net..... **43c**

FRY'S

39-176 Those who prefer a powdered Unsweetened Chocolate will choose this of Fry's. It is a delightfully rich quality and is packed in tins containing 1/2-lb. net.

Price, per tin..... **25c**

**Just Boil for
One Minute**



39-186 A richly flavored beverage can be quickly made from Baker's Sweet Chocolate, for it requires only one minute's boiling. 8 ozs. net. **22c**
Per tin.....

FRY'S SWEET CHOCOLATE

IN TWO SIZES

2-oz. Cake Net **5c** 4-oz. Cake Net **10c**



39-169 Here's a fine quality of Chocolate that you will enjoy eating as a confection or will find very satisfactory to melt down and use for making chocolates in your own home. It is fully sweetened and makes a wholesome treat for the children.

**BRANDS OF OTHER
COCOAS THAT
KEEP IN STOCK**

Bensdorp's Cocoa

39-180.
5-oz. tin, net.....
8-oz. tin, net.....
1-lb. tin, net.....

Bourneville Cocoa

39-182.
1/2-lb. tin, net.....
1-lb. tin, net.....

Van Houten's Cocoa

39-173.
1/2-lb. tin, net.....
1-lb. tin, net.....

Fry's Malted Cocoa

39-174.
6-oz. tin, net.....

Cowan's Instant Cocoa

39-179.
1/2-lb. tin, net.....

ORDERS OF \$15.00 OR OVER FROM THIS CATALOGUE



39-195
5-lb. Box 65c

39-198
10-lb. Box 1.25

The short pieces and ends that occur when Macaroni is being manufactured cannot be sold as unbroken, straight Macaroni, so are packed in 5 and 10-lb. cartons and sold at a lower price. This means extra value for all who buy these short pieces.

Then besides securing a money-saving, you will save yourself the trouble of breaking up the Macaroni when you are using it. You will particularly like it to put in soup or to combine with fish, tomatoes or cheese to form a nourishing, tasty dish for lunch or tea. Remember that it is just as wholesome as the unbroken macaroni, and is made from Canadian wheat.

THERE ARE LOW PRICES FOR LAUNDRY SOAPS ON PAGE 31.

Thin Stem Macaroni
39-189
 net.... **2 Pkgs. 27c**

Catelli's Ready Cut Milk Macaroni
39-199

2 Pkgs. 27c



39-193 Very handy to use is this Ready-Cut Macaroni that is cut by machinery into small pieces. It is manufactured by Catelli's, here in Canada, from wholesome wheat that is Canadian grown. Macaroni with very little time and trouble can be made into nutritious, palatable dishes that will appeal to men, women and children.
 1-lb. net.

1 lb. net..... **2 Pkgs. 27c**

Catelli's Thin Stem Macaroni
39-191
 net.... **2 Pkgs. 27c**

Spaghetti is Macaroni in Fine Stems
39-192

1 lb. net..... **2 Pkgs. 27c**

Macaroni Alphabets
39-190
 net.... **2 Pkgs. 27c**



PREPARED COFFEES



Rideau Hall Coffee
39-263.

1/2-lb. tin..... **35c**
 1-lb. tin..... **70c**

Instant Postum
39-282.

4-oz. tin..... **28c**
 8-oz. tin..... **48c**



Washington Coffee

Made in the Cup
 Small size, 1-1/6 ozs. net. **48c**
 Medium size, 2 1/2 ozs. net. **95c**
 Large size, 4 ozs. net..... **1.48**

39-279 With Washington Coffee there is no waste, no waiting and no grounds. It is made instantly in the cup—you just pour on boiling water, add sugar and milk to taste and your cup of delicious coffee is ready.



Coffee, Milk and Sugar

All Together
 8-oz. Tin Net **20c** 14-oz. Tin Net **32c**
39-267 If you want to quickly serve an enjoyable cup of coffee at any time or place you'll be wise to have Reindeer Brand on hand. It consists of coffee, milk and sugar, all together, ready to mix with boiling water.

CAMP COFFEE

6-oz. Bottle **28c** 10 1/2-oz. Bottle **50c**

39-269 Camp Coffee that can be made in a "jiffy". Simply put about a teaspoonful of the essence in a cup, add sugar and milk and pour in boiling water—the result is a good cup of fragrant coffee.

This Camp Coffee is made from selected blends with a small percentage of chicory. It will keep for months and can be made any strength.



Chase and Sanborn's Seal Brand Coffee

Coarse Ground **39-268**
 1 lb. tin net..... **70c**
 2 lb. tin net..... **1.38**

Fine Ground **39-187**
 1 lb. tin, net..... **70c**
 2 lb. tin, net..... **1.38**

Whole Roasted Beans **39-188.**
 1 lb. tin, net..... **70c**
 2 lb. tin, net..... **1.38**

EATON'S Teas and Coffees are described on pages 16 and 17. They are also listed in our Fall and Winter Catalogue, and therefore, are included in our \$5.00 free delivery offer. Thus orders for EATON Teas and Coffees alone, amounting to \$5.00 or over, are shipped prepaid.

**EATON'S
FOR
GOOD
SERVICE**

ALWAYS REMEMBER THAT TWO OR MORE PARTIES CLUB

This Grocery Catalogue practically brings to your door the splendid assortments of a large store, and you can make your purchases knowing positively that everything will be satisfied. You may live many miles from Toronto, yet EATON'S is really no farther away than your nearest railway station or wharf. At any moment you please, you can pick up this Catalogue and do shopping. Do it easily, pleasantly and profitably—always.



**SPECIAL
VALUE AT
3 Pkgs. 29c**

39-208 Just a little lighter and fancier than the ordinary soda biscuit, and made in the same wholesome way that all Christie's Biscuits are. The cartons contain 5 ozs. net, and are lined with waxed parchment paper to protect the biscuits from dust and damp.



**Water Ice
Wafers Are Delicious
2 pkgs. 30c**
4 ozs. Net

39-207 The Water Ice Wafer is remarkably light and dainty and is richly sweet.
39-214. Larger size, tin box, 1 lb. 11 ozs. net. 1.15



**A Tasty
Health Biscuit
8 ozs. 21c**
net

39-239 Not by means only and tasteless, but a nice-flavored biscuit eat at any time. Splendid for child they are made from whole wheat, containing the healthful properties that put into the wheat kernel.



Christie's Biscuits

- Social Tea Biscuits 39-234.
1 lb. 2 oz. box..... 65c
6 1/2 oz. pkg..... 18c
- Swiss Chocolate 39-218.
Per package, 7 1/4 ozs. net..... 18c
- Wedding Biscuits 39-215.
Per box, 1 lb. 2 ozs. net..... 65c
- Ginger Snaps 39-222.
Per box, 1 lb. 6 ozs. net..... 65c
- Ginger Nut 39-201.
1 lb. 6 oz. box..... 65c
7 1/4 oz. pkg..... 18c
- Ginger Wafers 39-233.
Per box, 1 lb. 5 ozs. net..... 65c
- Graham Wafers 39-238.
1 lb. 10 oz. box..... 60c
7 1/2 oz. pkg..... 15c



**CHRISTIE'S
Royal Assorted**

**3 3/4 lbs.
net
1.95 Per Box**

39-237 There are Arrowroot, Shortbread, Social Tea, Ginger Nuts and High Tea Biscuits in this box—all fancy, but not too fancy to spoil their wholesomeness. Most housewives like to have biscuits like these to serve with tea or some other beverage, or to pass around with the dessert, or to nibble between meals.

The tin box holds 3 3/4 lbs.; fresh from the ovens, crisp and tasty, carefully packed, so they will reach you unspoiled and unbroken.



Christie's Biscuits

- Fancy Mixed Biscuits 39-210
Per box, 1 lb. 5 ozs. net..... 65c
- Lead Animals 39-211.
Per box, 1 lb. 2 ozs. net..... 65c
- Salted Reception Wafers 39-212
15 oz. box 50c 6 oz. pkg. 15c
- Society Mixed 39-212.
Per box, 1 lb. 5 ozs. net..... 65c
- Assorted Biscuits 39-200.
Per package, 7 ozs. net..... 18c
- Arrowroot Biscuits 39-198
1 lb. 4 oz. box..... 65c
6 3/4 oz. pkg..... 18c
- Cheese Wafers 39-224.
1 lb. 3 oz. box..... 65c
7 oz. pkg..... 15c
- Fig Bar 39-213.
Per package, 9 1/2 ozs. net..... 15c

WESTON'S SODAS



3 lb. Box 50c

39-226 The moderate price of Weston's Sodas has prompted many a person to order them and they have proved in their own homes what really good biscuits they are. Fresh and crisp from the ovens, these sodas are packed in clean cardboard cartons of 3 lbs. net.

Christie's Sodas

- 39-240 Small Box.
1-lb. 5 ozs. Net weight **45c**
- 39-261 Large Box.
2-lbs. 8 1/2 ozs. Net weight **70c**

Christie's Sodas are made from a perfect recipe which produces biscuits that are crisp yet not crumbly; light, yet very satisfying, and having a flavor that is most enjoyable.



EVERYBODY CAN EASILY MAKE UP A PREPAID \$15.00 ORDER



SUGAR We can supply Granulated, Loaf, Icing and Brown Sugars at the prevailing prices on the market. Your order is received. Simply say what you require, allow for shipping money, and we will fill your order promptly and promptly.

LAUNDRY BLUEING

Reckitt's Blue— 3-oz. package net (3 cubes.) Price... **6c**
 Mack's No Rub Laundry Tablets— A washing and blueing compound like soap
39-404 1-oz. tablets. Price..... **6 for 25c**
 Keene's Blue— 3-oz. package net (3 cubes). Price... **6c**
 Cleans clothes with less work.

Wheatworth
WHOLE WHEAT GRAHAM CRACKERS

Made From
Graham Flour

6 1/2 ozs. net **23c Pkg.**

39-227 The whole wheat kernel, including the bran, is made for Wheatworth Biscuits. Thus have a sweet, whole grain flavor, and are the same time a true health food in a most palatable form.

Laundry Starch IN BULK

3 lbs. for 29c



39-397 In order to give you this good Starch at the above low price we pack it in paper bags instead of expensive tins or cartons. The starch is in every way a good reliable quality for all sorts of laundry use.



Several Kinds of Fresh
Crisp Fancy Biscuits

Only **2 lbs. Net (1-lb. 15 ozs.)**
90c
 Per Box

Send
Christmas
Orders
Early



LUMP STARCH

2 1/2 lbs. Net 30c

39-408 When you order our Laundry Starch you will receive a carton containing 2 1/2 lbs. of clean white starch that is suitable for all manner of work that requires a quick and reliable stiffener. Being in small lumps it dissolves easily and is economical to use. The cartons are of handy size, and the price is low.



2 Pkgs. 26c
39-411
 1 lb. net packages of Lump Starch that has become very popular for all home laundry work.



3 lbs. net 35c
39-415 St. Lawrence Laundry Starch is known and recognized as an excellent starch in most Ontario homes.



9c Per Pkg.
39-398
 You do not need to boil or "cook" this starch. It is prepared with cold water. 12 ozs. net.



9c Per Pkg.
39-406
 8 ozs. net of good Starch in powder form, for use with hot or cold water.

DELICIOUS FRUIT CAKE



39-265 There is plenty of fruit in this cake, yet the color is not too dark.
 All the ingredients, in fact, are chosen and blended with skill, then baked to a nicety.
 The cake cuts well and is of very fine flavor.

2-lb. Size 90c
5-lb. size 2.00

Christie's Zweiback
 A well-made Zweiback (toasted rusk) 4 ozs. Price... **25c**

EATON Guarantee—
 "Goods satisfactory or money refunded, including shipping charges."

BATH BRICK

Whole Bricks, **2 for 20c**
39-396 A whole Bath Brick weighs about 1 lb. 9 ozs. They are useful for all manner of home cleaning, scouring and metal polishing.

Powdered Bath Brick
2 Pkgs. 15c



39-405 This is finely powdered and forms a good scourer and cleaner. It is put up in cardboard cartons from which the powder can be sprinkled as required. 9 ozs. net.

Christmas Puddings and Christmas Supplies are listed on Pages **6 and 7**



2 Pkgs. 23c
39-407
 A very satisfactory Starch for use with either hot or cold water. 11 ozs. net.

YOUR ORDERS ARE FILLED CAREFULLY AND PROMPTLY

**EATON'S
FOR
FRESH
STOCKS**

**FOR
GOOD
HEALTH
EAT ROMAN MEAL**



2 lbs. Net **35c** Pkg.

39-366 Roman Meal is in every sense of the word a health food. It is mixed from various grains and blended and ground in the correct way to provide proper nutrition and help overcome indigestion and constipation. While Roman Meal is chiefly served as porridge it is also much used for muffins, waffles and other wholesome eatables.



**ROLLED
OATS**

14 lbs. 75c

7 lbs. 38c 28 lbs. 1.48

90-lb. Bag 4.75

39-766 These Rolled Oats are prepared from fine Canadian grain. They are fresh milled, clean, hearty and have a nice flavor. They cook up whole and tender, and at the cost of a few cents you have enough good, healthful porridge for the entire family. You will agree that it pays to buy Rolled Oats in bulk.

**RALSTON'S
WHEAT FOOD
FOR STURDY
HEALTHY CHILDREN**

1 1/2 lbs. Net

24c Pkg.

39-387 Ralston Wheat Food is especially good for growing children, because it is milled from whole wheat. It provides all the nutriment, all the bran and all the mineral salts that nature put into the grain, and these are the food substances children must have, if they are to thrive. 1 1/2 lbs. net.



25c Pkg.

39-379 Cream of Wheat, besides being an excellent food is one of the easiest to prepare. 1 1/4 lbs. net.



3 1/2 lbs. **22c**
7 lbs. **43c**

39-749 Wheatlets is much the same as Cream of Wheat, but is sold in bulk in plain packages. This plan gives you much better value for your money.



2 Pkgs. **35c**

39-386 Grape Nuts, contains the natural nutritive elements of wheat, barley and other grains. 12 ounces weight.



21c Pkg.

39-380 Kellogg's Cooked Bran is ready to add to one's morning meal or to use when baking. It is a natural laxative. 1 1/4 lbs. net.



8 ozs. **12c**
Net

39-363 These Toasties are very filling and are extra filling when served cream or fruit. Each stock and each wrapper is waxed. Net weight 8 ozs.



7 lbs. 38c
14 lbs. 75c 28 lbs. 1.48

39-772 Appetizing gruel for the invalid as well as delicious cakes and cookies can be made from this Medium Fine Oatmeal. Our supplies are obtained very frequently from the millers, so you may depend upon the flavor being all that it should be.



7 lbs. 38c
14 lbs. 75c 28 lbs. 1.48

39-771 As the quality is excellent and the meal freshly milled you will have every reason to be pleased with this healthful and nourishing Coarse Oatmeal. Note too, how low the cost is. Oatmeal is surely an economical and wholesome food.



**SELECT
YELLOW
CORN
MEAL**

14 lbs. 70c

7 lbs. 36c 28 lbs. 1.38

98-lb. Bag 4.70

39-768 By buying Corn Meal in bulk you reap the benefit of a low price, as the cost of cartons, labels, etc., is saved.

Corn Meal makes an excellent "porridge", besides being tasty in Johnny Cake, Muffins and so on. When you purchase it from us you may rely upon it being fresh, as well as good value.

We Can Supply Flour

Robin Hood, Purity, Monarch, Green Seal and EATONIA brands of flour are procurable in 24-lb. and 98-lb. bags at prevailing prices the day your order is received. Please allow enough money when ordering.

Cereals in Bulk and in Packages

- Rolled Wheat.
 - 39-767. 7 lbs.
 - 14 lbs.
- Rice Flour.
 - 39-774. 1 lb.
 - 5 lbs.
- Graham Flour in Cotton Bags.
 - 39-368. About 5 lbs.
- Graham Flour.
 - 39-769. 14 lbs.
 - 28 lbs.
- Whole Wheat Flour.
 - 39-770. 7 lbs.
 - 14 lbs.
- 39-342. In Cotton Bags of 5 lbs. net.
- Robin Hood Porridge Oats.
 - 39-362. 3 lbs. 7 ozs. net.
- Porridge Wheat.
 - 39-372. 2 lbs. 14 ozs. net.
- Potato Flour.
 - 39-381. 12 ozs. net. 2 pkgs.
- Brosemeal.
 - 39-378. 1 1/2 lbs. net.
- Force.
 - 39-321. 10 ozs. net. Pkg.
- Krumbles.
 - 39-329. 8 ozs. net.
- Krumbled Bran.
 - 39-328. 1 lb. net.
- Wheatina.
 - 39-337. 1 lb. 6 ozs. net.
- Symington's Pea Flour.
 - 39-367. 1 lb. net.
- Farina.
 - 39-336. 3 lbs. net.

EVERY ITEM YOU BUY IS COVERED BY OUR GUARANTEE

**EATON'S
FOR
LOW
PRICES**

SPECIAL LOW PRICE!

Complete as listed **1.00**
39-6321

- 2 Pkgs. Shredded Wheat
- 2 Pkgs. Corn Flakes
- 1 Pkg. Kellogg's Cooked Bran
- 1 Pkg. Pancake Flour
- 1 Pkg. Post's Bran Flakes.

All are standard sized packages, and at the Special Low Price are sold only in the assortment described above.



8c Pkg.

39-375 Aunt Jemima Pancake Flour is easy to mix with water. All the ingredients are mixed together in the package. Net weight 1 1/4 lbs.



3 1/2 lbs. 22c

7 lbs. 43c

39-748 In Cracked Wheat, the whole wheat berry is crushed to make cooking easier and quicker, yet retain all the goodness of the whole wheat. Makes splendid porridge.



17c Pkg.

39-373 Self-rising Buckwheat Flour contains all the necessary ingredients for pancakes. Net weight 1 1/4 lbs.

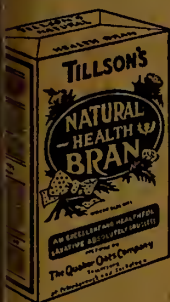

TILLSON'S BRAN
FINE FOR HOME BAKING

2 lbs. 20c Pkg.

39-377 This is a clean, natural Bran, retaining all the remarkable food properties of the outer coat of the wheat. It is therefore a perfectly natural laxative valuable to all who prize good health. And while it may be eaten straight from the package if desired, Tillson's Scotch Health Bran is particularly well suited for making gems, muffins, biscuits, bread, etc., etc.
2 lbs. in a package.



CREAM OF BARLEY

39-365 Besides being so tasty and nutritious, this Cream of Barley has another claim to favor—it requires only 3 minutes cooking. This wholesome cereal is splendid for children as well as adults. 2 lbs. net weight. **28c Package**

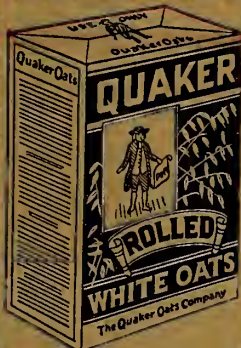

QUAKER ROLLED OATS

30c Pkg.

39-371 Healthful and economical too, are Quaker Oats. They are prepared from carefully selected plump grains. 3 lbs. 7 ozs. net weight.

Quick Quaker Oats

39-358 Require only a few minutes cooking. 3 lbs. 7 ozs. net. Per pkg. **30c**



BRAN FLAKES

15c Pkg.

39-339 Bran is a great help in overcoming constipation, and in Post's Bran Flakes it is made extremely palatable by being flaked with other parts of wheat. So in this splendid food one obtains the laxative effect required as well as certain valuable nutritive properties which wheat is famous for. Bran Flakes is ready to eat as a cereal—straight from the package. Net weight 10 ozs.

Cured Meats, Lard and Shortenings on Page 32.

SHREDDED WHEAT



2 Pkgs. 25c

39-369

There are 12 biscuits in each package, each biscuit made from whole wheat. Net weight 12 ozs.



Kellogg's Toasted Corn Flakes

2 Pkgs. 24c

39-364

Kellogg's Corn Flakes are prepared from the tastiest corn and skillfully toasted. They are packed in a handy package of 8 ozs. net.



PUFFED GRAINS

PUFFED WHEAT

39-382

Package of 4 ozs. net.

Price..... **15c**

PUFFED RICE

39-383

Package of 5 ozs. net.

Price..... **18c**



WHEAT FLAKES

23c Pkg.

39-385

Wheat Flakes are just whole kernels of wheat rolled thin like oats are, and should be cooked the same way. These thin flakes help to overcome constipation besides being very nutritious. 2 lbs. net.

**EATON'S
FOR
CAMPER'S
SUPPLIES**

WHY NOT TAKE ADVANTAGE OF THESE VALUES WHEN

Please remember that in a small catalogue like this, it is impossible to list all the groceries we have in stock. If you need something which you do not see in the catalogue it is almost certain that the article you require is now in stock and can be sent to you at once. Simply tell us what you need, allow enough money with your order, and we will do our best to supply your wants correctly.

EATON'S PICKLES IN JARS

EATON'S Pickles are made with the care you would give in your own kitchen and with the same scrupulous cleanliness. Every ingredient is of high quality and each kind of pickle has its own particular choice flavor. For convenience, they are put up in tall glass jars with screw-caps made of metal. They are all priced to give you good value.



**Holbrook's
Worcestershire
Sauce**
32c Per Bottle

39-613. Use this on all sorts of fish and meat dishes as well as for soups. An English-made Sauce.
6-oz. bottle.



**Garton's
English
H.P. Sauce**
30c Per Bottle

39-606. This is a thick sauce, of a splendid relish, that is often used for adding flavor to soups, gravies, salads, meats, etc.
7½-oz. bottle.



**Snider's
Chili Sauce**
28c Per Bottle

39-600. Plenty of zest in the piquant flavor of Snider's Chili Sauce. So wholesomely made too and always reliable.
8-oz. bottle.



**Heinz
Tomato
Ketchup**
35c Per Bottle

39-615. The very choicest tomatoes are selected for this sauce. It is thus of excellent quality and has a most appetizing flavor.
14-oz. bottle.



**Snider's
Tomato
Catsup**
30c Per Bottle

39-609. Never varying in its excellent flavor and never adulterated. A splendid catsup with which to tempt falling appetites. The price is moderate.
13-oz. bottle.



**Sweet Mustard
Pickles.**
22 ozs. net.
Per Jar... **50c**



Chow Chow
21 ozs. net.
Per Jar... **40c**



**Sour Mixed
Pickles.**
21 ozs. net.
Per Jar... **40c**



Sour Gherkins
21 ozs. net.
Per Jar... **40c**



**Sweet Mixed
Pickles.**
23 ozs. net.
Per Jar... **45c**



Sweet Gherkins
24 ozs. net.
Per Jar... **60c**



ENGLISH PICKLES

Pickled Walnuts
39-521. 10-oz. jar... **45c**
Pickled Onions
39-522. 10-oz. jar... **45c**
Mustard Chow
39-595. 10-oz. jar... **40c**
Mixed Pickles
39-594. 10-oz. jar... **40c**

STEPHEN'S PICKLES

40c Jar

There are three varieties of these excellent pickles in stock, each in glass jars, 20 ounces.
39-394. Pickled Walnuts.
39-392. Mixed Pickles.
39-393. Chow Chow.

PICKLES IN 1-GALLON WOODEN PAILS

Every ingredient that goes into these pickles is selected for sound quality and choice flavor. Each kind is made from a good recipe which calls for just the right amount of spice, seasoning and vinegar to please the average taste.

Furthermore, they are good value at the prices named.



Sweet Mixed.
39-602 Gallon pail... **2.70**
Sour Mixed.
39-601 Gallon pail... **2.15**
Sweet Mustard.
39-603 Gallon pail... **2.70**

ENGLISH MALT VINEGAR

Imported Direct from Great Britain

26-oz. 32c Bottle



39-604 For the many salads and other dishes that require good vinegar of sharp, vigorous flavor, this English Malt Vinegar will be found most satisfactory.

It is a clear, light brown color, and though of superior high quality, is very reasonably priced. The bottle holds 26 ozs.

VINEGARS IN 1-GAL. JUGS

39-619 English Malt Vinegar. 1-gal. jug... **1.40**
39-621 Bleached Cider Vinegar. 1-gal. jug... **75c**
39-620 Canadian Malt Vinegar. 1-gal. jug. Price... **95c**
39-622 Cider Vinegar. 1-gal. jug... **75c**

SO EASY TO WRITE OUT YOUR ORDER AND MAIL IT?

EATON'S
FOR
PROMPT
DELIVERY



BISTO

Makes Rich Gravies

2-oz. package... **10c**
7-oz. package... **23c**

Plenty of rich savory gravy can be quickly made just by using Bisto. This powder, which one simply mixes with water according to directions.



PREPARED MUSTARD

4-oz. size, net; 2 Jars... **15c**
13-oz. size, net. Per Jar... **15c**

39-424 Just right for cold salads, sandwiches, cold meats and so on.

It is cleverly prepared from mustard, sugar, spices, etc., producing a most acceptable flavor.



PREMIER SALAD DRESSING

3 1/2-oz. bottle... **25c**
11-oz. bottle... **60c**

39-657 A smooth, richly flavored salad dressing expertly prepared from choice ingredients. It is quite free from artificial coloring and false fillers.



Salad Dressing Powder

10c Pkg.

39-611 Besides being quick and handy this Powdered Salad Dressing is also economical. 4 ozs net.

OLIVE OIL

La Perle is a brand of Olive Oil we fully recommend to you for color quality. It has a clear, light color and mellow flavor. Quite free from coarseness or heaviness, and is therefore a splendid oil for table and cooking, or to take as a body building medicine. Comes in bottles and tins as listed below:



39-482 Olive in bottles. 30c, 55c, 95c, 1.65
39-438 La Perle Olive Oil in tins of three sizes. 18-oz. tin... **70c**
1-lb. 14-oz. tin... **1.35**
61-oz. tin... **2.40**

WORCESTER SAUCE



A Tasty Sauce For Cold Meats, Steaks, Chops, Etc.

2 Bottles 25c

39-612 One can certainly give an appetizing zest to any fish or meat dish with this Worcestershire Sauce.

It is a thin sauce of a very piquant flavor and is quite frequently used in the preparation of soups, gravies, etc. The low price places it within reach of everyone's purse. 6-oz. bottles, 2 for 25c.

Here Are Other Salad Dressings

- Club House Salad Dressing. 39-658. 8 ozs. net. Price... **35c**
- Mustard Salad Cream. 39-605. 7 ozs. net. Price... **2 jars 28c**
- Wright's Supreme Thousand Island Salad Dressing. 39-610. 8 1/2-oz. net. Price... **45c**
- 3 1/2-oz. net. Price... **20c**

Good Values in Cured Meats on Page 32.



QUEEN OLIVES

Our Queen Olives are of good size, plump and sound. They are tender to bite into and are just salty enough to be delicious. Eaten whole or minced for sandwiches and salads, they are appetizing as well as healthful. Moreover, our prices are low.

- 39-447. Jar, 22 ozs. **48c**
- 39-443. Bottle, 15 ozs. **38c**
- 39-436. Bottle, 10 ozs. **27c**
- 39-299. Bottle, 8 ozs. **23c**
- 39-444. Bottle, 5 1/2 ozs. **18c**



MANZANILLA OLIVES

The only difference between Manzanilla and Queen Olives is the size. The Manzanillas are smaller. In flavor, in quality both kinds are the same. There are more Manzanillas than Queens in each jar if reckoned by numbers, and for this reason they are sometimes preferable. Listed below are the prices:

- 39-449. Jar, 22 ozs. **48c**
- 39-445. Bottle, 15 ozs. **38c**
- 39-437. Bottle, 10 ozs. **27c**
- 39-302. Bottle, 7 ozs. **23c**
- 39-446. Bottle, 5 1/2 ozs. **18c**

DAINTY LUNCH MAYONNAISE

A Delicious Salad Dressing



39-587 8-oz. Glass Jar **32c**

The appetizing goodness that you find in Dainty Lunch Mayonnaise is something you will delight in every time you use it.

For this salad dressing is not oily nor too rich.

It is prepared from a home-made recipe using Fresh Cream, Apple Cider Vinegar, Fresh Eggs, Butter, Sugar, Keen's Mustard and Salt.

The nip of the mustard is modified to a nicety by the other ingredients and the mayonnaise is just thick enough for adding to salads, cold meats, etc., or for spreading on bread. Try it on our recommendation.



Stuffed Olives

39-442

The pits are removed from choice quality olives and the centres stuffed with pimentos. Sizes as follows:

- 8-oz. Bottle **35c**
- 10-oz. Bottle **38c**
- 15-oz. Bottle **55c**



Smith's Tomato Ketchup

12-oz. Bottle **23c**

39-618 Smith's Tomato Ketchup can impart a wholly new interest to everyday foods. A dash of this sauce will generally awaken dull appetites and work wonders in the flavor of many an otherwise plain dish.

Many Other Relishes and Sauces That Are in Stock

- 39-542. 10 ozs. net. Price... **35c**
- 39-545. 8 ozs. net. Price... **25c**
- 39-546. 5 ozs. net. Price... **25c**
- 39-590. 2 ozs. net. Price... **20c**
- 39-623. 6 ozs. net. Price... **42c**
- 39-591. 6 1/2 ozs. net. Price... **37c**
- 39-616. 3 1/2 ozs. net. Price... **35c**
- 39-523. 3 ozs. net. Price... **25c**
- 5 ozs. net. Price... **38c**
- 10 ozs. net. Price... **70c**

CANNED FISH IS FRESH, WHOLESOME AND NUTRITIOUS

**EATON'S
FOR
BROAD
SELECTIONS**

We pay Shipping Charges on Orders of \$15.00 or Over from this Catalogue to Points in Ontario and Quebec. We reserve the right to ship all orders the cheapest way.



Lobster 50c
6-oz. Tin

39-795 The fresh, sweet flavor denotes the choice quality of this Canadian Lobster. 6 ozs. net. Price.... **50c**



7-oz. 35c
Tin

39-924 Rich, white and tender as the breast of a chicken is Tuna Fish. It is packed with a small quantity of salad oil, and is boneless. Net weight 7 ozs.



Kippered Herring
1-lb. Tin **20c**

39-807 Very sweet little fish are Kippered Sea Herrings. They are cleaned and smoked, and canned in sauce. The flavor is pleasant. The fish may be eaten cold.

FRESH (PALE) PINK SALMON

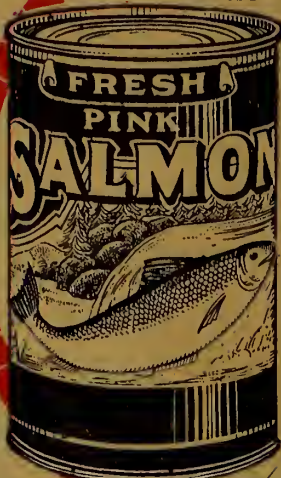

1-lb. Tall Tin 18c

6 Tins for 1.05

39-803 Pink Salmon is such good value for the money. A whole pound of wholesome fish, ready to place on your table for 18c.

Keep in mind too, that it is quite fresh. Straight from the catch it is carefully cleaned and packed, while flavor is at its freshest and best.

The flesh is a pale color, usually called pink. 1 lb. net weight.

Small Tins **2 for 22c 12 for 1.27**

39-798 Pink Salmon in half-size tins of 1/2-lb. net.

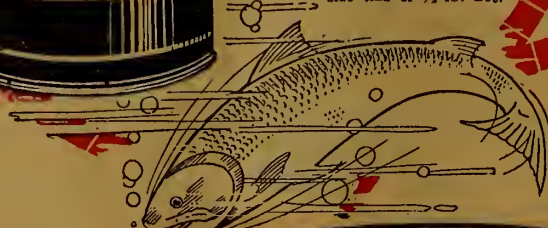

Boneless Finnan Haddies Prepared Scotch Style



14-oz. Tin

23c

39-790 Most folks enjoy to the utmost the mild flavor of these Canadian Haddies prepared in the favorite Scotch method. They are very handy too, for no preparation is required other than heating or perhaps making a nice white sauce. Remember too that the fish in the can is quite free from bones. Net weight 14 ozs.

Tender Young Haddies

13-oz. Tin 25c



39-796 Here you may taste Haddock at its best. Only the tender young fish are selected, and these are cooked to a nicety. Net weight 13 ozs.

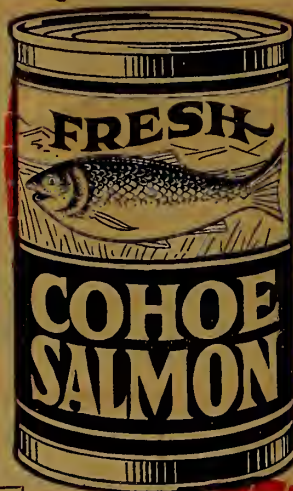

CHOICE COHOE SALMON

About 1-lb. Tall Tin 28c

39-819 Here is a happy medium in price and quality for all who are fond of salmon.

The Cohoe, while not so choice as red salmon, is a better fish than the ordinary pink salmon.

It is caught in British Columbia waters and has flesh of deep pink color.

The cuts that go into the cans are selected for their firmness and tasty flavor.

Net weight about 1 lb.

SMALL TINS 2 for 32c

39-823 Cohoe Salmon in half-size tins, 7/8 ozs. net.

Sea Herrings in Tomato Sauce

Choice Brands Imported from Great Britain



24c Per 1-lb.

39-813 On those occasions one's appetite need a bit of coziness these nutritious Sea Herring will quite a treat.

They are cooked in a pickled tomato sauce and are practically boneless, while in some the large enough to be left whole. They are equally appetizing hot or cold. Net weight 1 lb.

Other Kippered Canned Fish Also in Stock

Morton's Bloaters

39-850. 1 holding 1 lb. net.....

Morton's Kippered Herring

39-851. 1 plain, 1 lb. net.....

Crosse's Blackwell Shrimp

39-852. weight 3 ozs. Jar....

Turkey and Tongue

(Crosse's Blackwell)

39-838. weight 3 ozs. Jar.....

Portuguese Sardine

39-845. 1 in olive oil, net. Per tin....

Yacht Club Sardine

39-805. less 5 ozs. net. Per tin.

Send Your Christmas Orders Early

To be on the safe side, allow yourself enough time when ordering Christmas Groceries.

We employ a large staff so that your orders can be promptly packed and shipped and will do everything in our power to prevent even one customer from being disappointed.

But every early order helps to relieve the last minute rush and helps us give better service.

Send Christmas Orders early—Please.

IT OFTEN FOR HEALTHFUL, ECONOMICAL MEALS

**EATON'S
THE NATIONAL
SHOPPING
PLACE**

PLEASE NOTE!

The next Grocery Catalogue will not be issued until early in February. Please keep this present number in a safe and handy place—a ready reference to our good values in groceries.



HORSE SHOE BRAND
1-lb. Tin **42c**

Its firm flesh and good red color vouch for the excellence of this Sockeye Salmon. This delicious fish is the choicest obtainable, canned immediately after being caught. 1 lb.

Tins are **23c**

Horse Shoe Brand Red Sockeye Salmon in small tins net

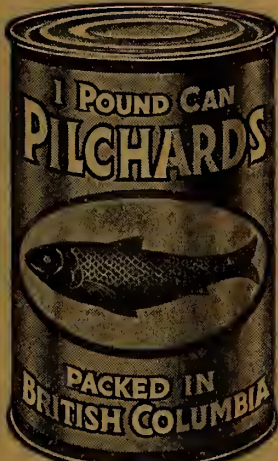

15½ oz. net Tall Tin **16c**

39-808 There are four or five of these firm-fleshed Pilchards in each can, and they are practically boneless.

They may be eaten cold just as they come from the can or served hot, forming a tasty and nutritious dish. 15½ oz. net.

Small Tins 2 for 20c

39-791 Pilchards in half-size tins of ½-lb. net.

CANADIAN SARDINES 4 Tins 25c



39-800 Sardines are plentiful along the Atlantic coast. So plentiful that the tasty little fish are carefully cleaned, packed in salad oil and sealed up in tins holding 3½ ozs. net weight, then sold for less than 7c per tin.

It is any wonder that a great many tins of Canadian Sardines find their way into our customers' homes to be eaten and enjoyed, and to provide a welcome change from the ordinary bill of fare.

Note again the low price.

SPECIAL LOW PRICE!

Complete as Listed **1.00**
39-1025

- 1 lb. tin Cohoe Salmon.
- 1 lb. tin Herrings in Tomato Sauce.
- 3 tins Kipper Snacks.

2 tins Crossed Fish Brisling (Sardines.)

These items are all from our regular stock and are sold only as described above at this Special Low Price.

**Glacier Brand
Sardines**

39-812 3¼-oz. tin. Price..... **12c**

**Jutland Brand
Sardines**

39-810 3¼-oz. tin. Price..... **10c**

We will promptly send a copy of this Catalogue to any person not on our regular mailing list.

Crossed Fish Brand Brisling Of Fine Quality

Per Tin **16c**

Crossed Fish Sardines—now known as Brisling—have been selected for their appetizing flavor. They are small and tasty, and are caught in clean waters. The utmost care is given to their selection and preparation to insure choice quality. They are packed in olive oil. 3¼ ozs. net weight in each can—standard size.



Buy in quantities. It is the cheapest way in the end.



KIPPER SNACKS ARE APPETIZING

39-809 For breakfast say,—or for lunch, with some bread and potatoes if you wish—and a cup of tea. Kipper Snacks are simple, easy to prepare, yet so appetizing! They are practically no bones to bother with—just tender fillets of smoked sea herrings properly smoked and cured. They are packed without sauce; 3¼ ozs. net weight in one tin for one person, but when you taste them—you may eat two!

3 for 20c

Senior's Meat and Fish Paste

39-825

18c Jar

- Turkey and Tongue.
- Salmon and Shrimp.
- Salmon and Anchovy.
- Chicken and Ham.
- Chicken, Ham and Tongue.
- Anchovy.
- Lobster.

Please State Variety Wanted



20c

Per Tin

39-824 Clams as choice as these are indeed a delicacy. They are canned in weak brine to preserve their good quality and sea flavor. About 5 ozs. net.

Fresh Shrimps 25c Tin

39-804 Delicious medium sized Pink Shrimps, skinned and cooked. Ready to serve as they come from the can. Nice for salads. Net weight 5¼ ozs.



**EATON'S
THE
FAMILY
GROCCERS**

**BEEF
EXTRACTS**



OXO IN CUBES

Oxo is delicious for soups, bouillon or for flavoring gravies and sauces. It comes in handy cubes.

- 39-451. Box of 4 cubes. Price..... 2 boxes **25c**
- 39-452. Box of 10 cubes. Price..... **27c**
- 39-453. Box of 50 cubes. Price..... **1.20**
- 39-454. Box of 100 cubes. Price..... **2.30**



**BOVRIL
IN
FOUR
SIZES**

- 39-455. 2-oz. bottle... **35c**
- 39-456. 4-oz. bottle... **65c**
- 39-457. 8-oz. bottle... **1.25**
- 39-458. 16-oz. bottle... **2.25**

Lemco Beef Extract

- 39-688. Lemco. An extract of beef in jars.
- 1-oz. jar, net..... **30c**
- 2-oz. jar, net..... **50c**
- 4-oz. jar, net..... **95c**

Johnston's Fluid Beef

- 39-459. Johnston's Fluid Beef for making bouillon, gravies, soups, etc. **1.20**
- 16-oz. bottle.....

Vege Extract

- 39-741. Vege. Vitamine Yeast Extract.
- 2 ozs..... **30c**
- 3 1/4 ozs..... **50c**
- 6 1/2 ozs..... **90c**

**CURED MEATS,
LARD AND
SHORTENING
ON PAGE**

32



**Two
Sizes**

**Clark's Pork and Beans
with Chili Sauce**

- 39-341 Large tins; 36 ozs. net, with Chili sauce. Per tin..... **24c**
- 39-343 Medium tins, 18 ozs. net, with Chili sauce. Per tin..... **14c**

**Clark's Pork and Beans
with Plain Sauce**

- 39-345 Large tins, 36 ozs. net. Plain sauce. Per tin..... **24c**
- 39-347 Medium tins, 18 ozs. net. Plain sauce. Per tin..... **14c**

Always remember that you take no risk ordering Groceries by mail. The goods and values must satisfy you or we refund your money in full, including any shipping charges you may have paid.

You will find it more convenient to send a large order, say once a month, than to send two or three smaller orders, and you will save money by doing so. You will also have the satisfaction of having plenty of supplies in the home.

ROAST BEEF

Ready to Serve Hot or Cold

- 7-oz. tin, net **18c**
- 12-oz. tin **28c**

39-682 Choice cuts of beef have been fully cooked and packed in cans. You will find this beef nice and tender, and it is priced very moderately.



Clark's Canadian Boiled Dinner

- 10 1/2-oz. tin, net. **15c**
 - 1-lb. tin, net. . . **23c**
 - 2-lb. tin, net. . . **40c**
- 39-674 Meat, vegetables and gravy all together. All of excellent quality and flavor and well cooked. In camp or home this hotted dinner will save time and trouble and provide a good nourishing meal.



Heinz Baked Beans

A very high standard of quality is attained by Heinz Baked Beans, for only the choicest beans are accepted for canning and these are expertly cooked in closed ovens, so that their original flavor is maintained.

- 39-340 18 - ounce size, with sauce. Price, per tin..... **18c**
- 39-332 18 - ounce size, net, without sauce. Price, per tin..... **18c**
- 39-333 30 - ounce size, net, with tomato sauce. Per tin..... **28c**



**CAMPBELL'S
Pork and Beans
Tomato Sauce**

2 Tins 3

39-346 The beans and white, tomato sauce has a piquant flavor, pork is rich and tender. By simply heating as you have ready a splasher for a nourishing and meal. Each tin contains 2 ozs. net.

CORNED BEEF

Easy to Prepare and Can Be Served In Many Ways

28c Per Tin

12 ozs. net weight

39-677 Many a housewife is glad to have this Corned Beef handy, for it is already cooked, and may be served at once. It is choice, temptingly-flavored meat, entirely homeless and every particle can be eaten.

Sliced corned beef is particularly appetizing when hot dishes do not tempt the appetite and it is useful all the year round for lunch or tea, or for making delicious sandwiches.

Packed in a convenient, easily opened tin. Cool before opening and the corned beef will slice easier. There are 12 ozs. net in each tin.



POTTED BEEF, HAM and TONGUE

3 Tins 25c

- 39-697. Potted Beef.
- 39-698. Potted Tongue.
- 39-699. Beef Ham.



Much liked for sandwiches for evening refreshments, afternoon teas, school lunches and between meals. The Beef, Tongue or Ham is finely minced, tastily seasoned and carefully cooked. Net weight 3 1/4 ozs.

100 PREPAID ORDERS ARE THE MOST ECONOMICAL

EATON'S
FOR
GOOD
VALUES

SPECIAL LOW PRICE!

LIBBY'S
PORK AND BEANS

2 Tins 25c

39-1099 These are choice white beans, so thoroughly and carefully cooked that they are delightfully tender. They are put up with pork and tomato sauce and form a most appetizing and nourishing dish. At our Special Low Price they are extra value. 18 ozs. net.



SPAGHETTI
With Tomato Sauce
and Cheese

Per Tin **20c**

3 Tins 58c
12 Tins 2.30

39-664 Here is a wholesome food prepared in a very tasty manner and ready to serve.

It will be extremely convenient when you are pressed for time or when you desire a change from the ordinary bill of fare. The Spaghetti is nicely cooked in tomato sauce and has a dash of cheese for flavoring. 1 lb. net.

Keep Your Catalogue!

This issue of the Grocery Catalogue will cover SIX MONTHS instead of three months as previously. Keep it handy.

CANNED SOUPS



2 Tins 28c

39-665 Here's a Soup of a very superior quality. It is made of the pure vegetable and only the choicest of ripe tomatoes are used. This soup consequently is rich and smooth and has a delightful flavor. 10 1/2 ozs. net.

2 Tins 25c

Varieties: Mulligatawny, Pea, Vegetable, Ox Tail, Mutton Broth, Consomme, Celery, Julienne, Scotch Broth, Tomato.

39-680 Clark's choice soups in tins of 10 1/2 ozs. net to be diluted to taste.

2 Tins 28c

Varieties: Tomato, Beef Soup, Mock Turtle, Celery, Pea, Vegetable, Ox Tail, Consomme.

39-661 Campbell's Soups are well known for their fine quality and flavor. Each can holds 10 1/2 ozs. to be diluted to taste. State variety preferred.

Look for the Special Low Price Items. They offer extra value.

Heinz Cream of Tomato Soup

10-oz. tin, net **2 Tins 30c**
16-oz. tin, net **20c**
Per tin.....



6-oz. tin. **60c**
12-oz. tin. **1.75**
39-693 Clark's Lunch is a great treat. Congees are skinned and pressed into

8-oz. Tin **48c**
4 1/2-oz. tin **28c**
39-668 Soak Smoked Beef well. Change the water twice, then fry or boil.

1-lb. Tin. **28c**
7-oz. Tin. **17c**
39-666 Prime Beef Steak cooked until tender, has just enough onions to give it flavor. Tastes best served hot.



7 1/2-oz. Tin. **18c**
39-671 Every particle of this cold can be eaten. It is in great demand for picnics and sandwiches.

7-oz. Tin net **15c**
1-lb. Tin net **23c**
39-676 This Corned Beef Hash, being beef and potatoes, makes a good main dish for a meal.

8-oz. Tin. **18c**
39-673 Finely minced Beef and Ham of good quality are mixed with seasoning and compressed into cans. Nice served with a salad.



7-oz. Tin. **45c**
39-686 Aylmer Brand Boned Chicken is excellent for stew, sandwiches and

2 Tins 28c
39-670 Paris Pate is well known as a tasty filling for sandwiches or a spread on bread. It is choice meat seasoned and blended in paste form. 3 ozs. net in each tin.

For Tin **35c**
39-675 In this tin are 15 ozs. of solid Pork Sausage Meat of a choice quality. It is not stuffed into skins and may be eaten hot or cold.

Beaver Brand Boned Chicken
7-oz. Tin. **35c**
39-678 A very good quality at a grate price. Serve or cold.

Ox Tongue
39-681 **85c**
1-lb. Tin net **1.45**
1 1/2-lb. Tin net **1.45**

AYLMER SOUPS

Being Canadian Made They Offer Splendid Value

2 Tins 22c

Varieties: Tomato, Vegetable, Asparagus, Pea.

39-679 The Dominion Cannery soups with the most exacting care. They select only choice ingredients and blend them in a skilful way into soups that are unquestionably good. Each tin contains 11 ozs. to be diluted according to taste. State variety wanted.

Aylmer Brand Chicken and Rice Soup 11 ozs. net. **39-691 Per tin..... 20c**

Aylmer Brand Chicken Soup 10 ozs. net. **39-692 Per tin..... 30c**

GINGER-BREAD MOLASSES

17c Per Tin



39-707 The quality of this molasses is considered just about right for making gingerbread, molasses cookies and other baking.

It is fairly dark, has rich flavor and is certainly moderate in cost. The net weight of a tin is 26 ozs.

SYRUPS AND MOLASSES

DOMOLCO MOLASSES

25c Per Tin

39-708 Domolco is a light-colored syrup made from cane sugar and having a distinctly fine flavor. A superior Canadian product, much better than ordinary blackstrap and hard to equal as a baking syrup. It is so good that often it is chosen to serve with pancakes or to use as a general table syrup. Tin contains 26 ozs. net.



39-718

Small Tin 10c
1 lb. 2 ozs. net

39-719

Medium Tin 35c
4 lb 10 ozs. net

39-720

Large Tin 60c
9 lbs 3 ozs. net

39-711

Small Tin 20c
2-lb. Net

39-710

5-lb. Tin 45c
Net Weight

39-712

10-lb. Tin 83c
Net Weight



For general baking purposes, Aunt Dinah Molasses seem to be a pronounced favorite. Its good quality and flavor, coupled with its very reasonable price, are, no doubt, the reasons why so many people order it again and again.

The syrup is dark in color and will impart a distinct flavor to cookies, gingerbread, etc. It does very nicely too, for candy making, sugaring popcorn and so on.

If you use Aunt Dinah Molasses often, the largest tin is the most economical to buy.

There's no speculation when one orders Bee Hive Corn Syrup. Its goodness is known all over the Dominion and its comparatively low price enables every home to enjoy its deliciously sweet flavor all the year round.

Bee Hive Brand is a blend of 9 parts corn syrup and 1 part cane syrup. It is thick and light amber in color with a mellow flavor. Can be used as it comes from the can or thinned when required for pancakes, etc., or given a maple-like flavor by the addition of "Mapleins" listed on page 6.



LYLE'S ENGLISH GOLDEN SYRUP

39-705 It is a thick, golden-colored syrup, clear as crystal and very mellow in flavor. A splendid confection for table use or for baking. Can be given a maple-like flavor if desired by using Mapleins Essence on page 6. Each tin contains 2 lbs. net.

27c Per Tin



A CANE-SUGAR SYRUP

39-715 Crystal Syrup is produced by the St. Lawrence Refineries and is noted for its high quality.

It is a clear, richly sweet syrup, with good thickness and of golden color. 2 lbs. net.

23c Per Tin

PURE MAPLE SYRUP

2 1/2-lb. Tin, net. 90c
Price.....
6-lb. Tin, net. 1.75
Price.....
10-lb. Tin, net. 3.00
Price.....

39-706 We recommend this choice Maple Syrup to you for proper thickness and excellent flavor. It is obtained from Canadian Maples, and is put up in tins of three sizes as above.



CLOVER HONEY

82c 5-lb. Pail Gross

39-716 Always think of honey as a natural sweet. For that is exactly what it is.

And the kind we send you has been properly matured and carefully strained. It is bright and mellow-flavored, nothing about it to waste or spoil, and is one of the wholesomest sweets for children.

It comes in clean, new pails of 5 lbs., gross weight. Good value at our low price.



CREAMERY BUTTER

5-lb. Pails
10-lb. Pails

Although you live many miles from Toronto you can get the superior quality EATONIA Butter you purchase in these sealed tins or 10 lbs.

As the price varies, we cannot quote figure which we know will remain unchangeable. So we suggest that you allow enough margin when ordering, and we will supply the better at the price prevailing on the day your order is received.

When sending money to EATON'S it is advisable to use Postal Notes for small amounts, and Post Office, Express or Bank Money Orders for larger amounts.

There is a better and more economical way, however, and that is to use our customer's Deposit Account Department, which all purchases are charged direct to your account. Please write for particulars.

LAUNDRY SOAPS

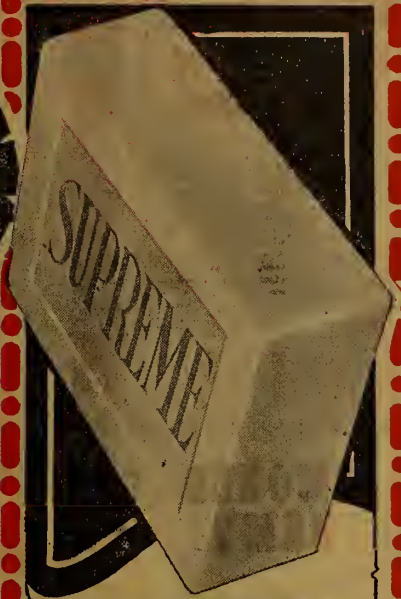

COMFORT SOAP
Standard Bar
677-725. 15 Bars 89c
677-726. Case of 100 Bars 5.90

GOLD SOAP
Standard Bar
677-731. 15 Bars 89c
677-732. Case of 100 Bars 5.90

EATON'S SUPREME SOAP
677-012 15 Bars 89c
677-023 100 Bars 5.90

EATON'S NAPHTHA SOAP
677-727 20 Bars 1.00
677-728 Case of 100 Bars 4.85

We recommend Naphtha Soap for a general weekly wash of the home. It is a good soap for the tub or machine. It cleanses quickly and thoroughly, and will lather well in cold or hot water. Because it is made only for EATON'S we are able to sell it at a price that means splendid value, and we would suggest that you buy it by the case. The bar is a little smaller than standard size, being about 7 ozs. when new.

Patent Medicines are listed at low prices in our Fall and Winter Catalogue.

Laundry Soaps can easily be included in your Grocery Order.

95c

IS SPECIAL VALUE FOR THIS 20-PIECE SOAP SELECTION

677-098

- 5 Bars Taylor's Borax Soap.
- 6 Bars EATON'S Naphtha Soap.
- 1 Bar Rolyat Castile Soap.
- 6 Cakes Infant's Delight Soap; guest size.
- 1 lb. Taylor's Soap Flakes.
- 1 Package Taylor's Soap Powder.

The assortment described above is sold only as listed at this special price. Each item is of reliable quality, and the complete selection will prove very useful in town or country homes.

95c Complete



About 2 1/4-lb. Bar

23c Big Bar 677-789 Here is a splendid soap for general laundry and household use. It is economical, cleanses well and is uncommonly good value. The long bar can be cut up into pieces of convenient size as required.

Toilet Soaps, Cleaners and Scourers are listed on page 345 in our Fall and Winter Catalogue.

EATON'S EVERYDAY SOAP
677-729 20 Bars 1.00
677-730 Case of 100 Bars 4.85

D & G NAPHTHA SOAP
Standard Bar
677-733 15 Bars 89c
677-734 Case of 100 Bars 5.90

BORAX SOAP
Standard Bar
677-748 15 Bars 89c
677-749 Case of 100 Bars 5.90

SURPRISE SOAP
Standard Bar
677-737 15 Bars 89c
677-738 Case of 100 Bars 5.90

IVORY SOAP
Medium Size Bar
677-743 10 Bars 80c
677-744 Case of 100 Bars 8.00

SUNLIGHT SOAP
Standard Bar
677-735 15 Bars 89c
677-736 Case of 100 Bars 5.90

We Have Several Brands of Cured Meats in Stock

Premium, Rose, H-A, Gunn's and Maple Leaf Brands of Hams and Bacon can all be ordered by mail, and you are sure of prompt service.

Write for price list, or say what you require and allow enough money with your order. Any sum left over will be returned to you immediately.

SMOKED COTTAGE ROLLS
31c lb.

09-104 The flavor of these rolls is remarkably tasty and because there is nothing to waste or trim off, they are economical to buy. They are prepared from shoulder butts of choice bacon hogs, the meat being evenly mixed with lean and fat. The rolls are smoked and pearballed; suitable for frying or boiling.

Sold only by the whole roll of 4 to 8 lbs.



No Bones

AFTER NOV. PRICES MAY CHANGE

Until November 2nd on this page will remain they are. After that prices may change, but if the market has risen if prices decline at time, the reduction will in effect at once, so all customers may get benefit immediately.

SMOKED HAMS



36c lb.

Sold by the whole ham only. 10 to 14 lbs.

09-120 Mild-cured Hams that are tender when cooked and very flavorful. Each ham is choice quality—each has lean and fat in the right proportion and is of convenient weight.

BREAKFAST BACON

38c lb.



We sell the whole or half side only—pieces weighing from 6 to 12 lbs. each.

09-106 Breakfast Bacon is free from bones and being obtained from medium weight hogs is nicely streaked with lean and fat. The flavor is mild and sweet. Our price of 38c lb. means good value, and we send you only absolutely fresh stock. Please state how many pounds you require, allow enough money, and we will fill your order as near as possible to the desired weight.

PICNIC HAMS



25c lb.

Sold by the whole ham only of 6 to 8 lbs. each.

09-110 You will enjoy the sweet flavor of these mild-cure shoulder Hams. They are easy to cook and being nicely balanced with lean and fat are tasty served in any way you fancy.

LONG, CLEAR BACON

09-102 Thoroughly dry salted and almost boneless Bacon, taken from heavy, fat hogs. It is suitable for roasting, holling or frying, and is very economical at our low prices. Sold only as listed below.

SHOULDER CUTS.

Pieces weigh from 20 to 30 pounds.

Price..... **21c lb.**

CENTRE CUTS.

Pieces weigh from 20 to 30 pounds.

Price..... **25c lb.**

WHOLE CUTS.

Slices weigh from 60 to 80 pounds.

Price..... **22c lb.**

SMOKED ROLLS OF PORK

28c lb.



Sold only by the whole roll of 10 to 12 lbs. each.

09-112 All bones are removed and the pork is rolled and tied, then nicely smoked. The flavor is sweet and appetizing. The meat can be hollid or fried, and is easily sliced. It is economical because there is practically no waste.

SMOKED BACK BACON

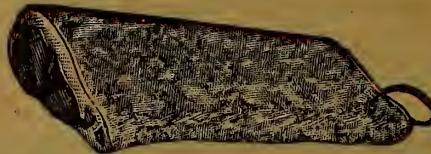

Back Bacon with the Rind Removed

09-108 Half or whole back only—weight 5 to 10 lbs. Price, lb..... **42c**

Back Bacon with the Rind Left On

09-190 Half or whole back only—weight 6 to 12 lbs. Price, lb..... **37c**

PICKLED MEATS

Care must be taken to store pickled meats in a cool place and always keep covered with brine.

09-121 Pickled Boneless Beans Pork Trimmed, boneless Jowls of Pork in pieces of 1 to 3 lb. Sweet and tender 20 lbs. net in a kit. Price, per kit..... **4.50**

09-123 Short Cut Pickled Pork. Cut in pieces of 4 to 6 lbs. each, taken from backs of well-fattened hogs.

100-lb. keg, net..... 24.75
50-lb. keg, net..... 13.25
20-lb. kit, net..... 6.75

09-125 Pickled Pork Rolls. Sweet pickled boneless shoulder meat
100-lb. keg, net..... 25.00
50-lb. keg, net..... 13.50
20-lb. kit, net..... 7.00

09-127 Pickled Corned Beef. Selection of briskets and flanks of beef.
100-lb. kegs, net..... 14.50
50-lb. kegs, net..... 7.75

LARD

09-107 **23c lb.**

Choice quality, freshly-rendered lard packed in 5-lb. pails; gross: 10-lb. pails, gross. 20-lb. pails, net at, per lb..... **22c**

This Back Bacon is mild-cured and part of the backbone removed. Meat is tender, not too fat and has a sweet flavor. It may be had with or without the rind removed, as follows:

FRESH BEEF DRIPPING, 14c lb.

09-111 Carefully selected, wholesome beef fats are rendered into this choice Dripping which is sweet and fresh. It is packed in two sizes as follows: 10-lb. Pails gross. 20-lb. Pails, gross.

SHORTENINGS

09-109 "EasiFirst," "Jewel" "Rose" brands, all reliable shortenings packed in 3 sizes

5 lb. Pails, gross. **19c**

10 lb. Pails, gross. **18c**

20 lb. Pails, net at **18c**

CURED FISH

Smoked and Cured Fish in stock early in November. Write for our list of low prices.

CANADIAN BOLOGNA, 16c

09-114 A tasty cold meat for luncheons, sandwiches, picnics and so on. Only the choicest ingredients are used, and we do not sell less than the whole sausage of 6 to 7 lbs. each.

THE T. EATON CO LIMITED
TORONTO CANADA

INFORMATION

OF GREAT IMPORTANCE TO YOU



**ORDER FREELY
AND
SAVE MONEY
ON THESE
BARGAINS**

OUR BUYERS, ever on the lookout for unusual values in dependable quality merchandise, give particular emphasis to the Tag Bargains. For years and years thrifty EATON customers have eagerly looked for them—they know the great savings that Tag Bargains assure.

EATON'S have stores in Toronto, Winnipeg and Montreal—Mail Order centres at Toronto, Winnipeg, Moncton, Saskatoon and Regina—serving the needs of millions of Canadians from the Atlantic to the Pacific. Think of the buying power behind this great organization! Manufacturers are, therefore, always glad to do business with EATON'S, because they pay cash and buy in large quantities.

EATON Buying Offices are located in various parts of the world where market conditions are quickly taken advantage of as they arise. EATON customers can readily see the savings provided by EATON'S method of huge quantity buying for cash and selling for cash. Remember, too, no matter how low the price, everything is backed by the EATON guarantee of "Goods Satisfactory or Money Refunded."

◆
**Read This Page
Carefully**

"EATON-MADE"

EATON FACTORIES are a distinct benefit to Mail Order customers—even more so than you might at first imagine.

In these airy, well-lighted buildings, in cheerful, sanitary surroundings, five thousand skilled men and women are daily working to provide for the requirements of EATON customers all over Canada. These deft operatives, guiding hundreds of wonderful machines and time and labor-saving appliances, take a real pleasure in doing things the right way for you.

Our manufacturing experts and designers keep in close touch with leading fashion centres and their varying influences.

The entire output of the EATON factories is sold through the EATON Stores and Mail Order Catalogues.

The savings thus effected in handling and in selling costs, together with the high merchandise standards, ensure to purchasers of "EATON-MADE" goods benefits in low prices and high quality obtainable in no other way.

**BUY
"EATON-MADE"
GOODS**



FREE!

**These Interesting Books
about our
WALLPAPERS,
RADIO SUPPLIES,
ELECTRIC FIXTURES,
GROCERIES**

This Fall and Winter Catalogue, large as it is, cannot include all the goods we carry. Therefore we issue these special Catalogues to cover the lines of merchandise for which we have not space in the regular book. Every article is good value, and is backed by the EATON Guarantee.

In order to secure any of these **FREE SPECIAL BOOKS** send us a postcard request, stating your name and address, and the book or books you desire, and we will attend to your request promptly.

The "RESEARCH"

IN OUR RESEARCH LABORATORIES experts test the textiles, drugs, paints and other Catalogue commodities.

These tests safeguard our interests, for before our buyers decide on goods for the Catalogue they can be sure the merchandise comes up to specifications.

These tests safeguard your interests, for they assure you that the Catalogue merchandise is as represented in the illustrations and descriptions. For instance, before we state that a garment is All-Wool we must have a Research report saying it is All-Wool. If the Research report says a fabric is wool and cotton, we call it wool and cotton.

Also from time to time trained inspectors on the Research staff examine the goods being sent out to you to make sure that they are like the original samples. Thus you see that both for you and for us, the Research Department plays a part in ensuring you the satisfaction you expect in dealing with EATON'S.

The "D.A." PLAN

THE DEPOSIT ACCOUNT PLAN, or "D.A.," is especially convenient for Mail Order customers. It does away with buying Money Orders, registering letters, procuring exact change, and uncertainty as to amount to remit. Simply drop your order, with instructions to charge your "D.A.," into Rural Route box and parcel will be delivered as paid.

To open a Deposit Account, send a remittance of money to the "D.A." Office. You will be furnished with a "D.A." number by return mail. Then mail your order, instructing us to "Charge D.A. No." (giving your number). For your convenience as a reference, a statement of all purchases is mailed at the end of each month, showing balance to your credit. You may make deposits at any time or withdraw cash when you desire. Interest is allowed on your daily credit balance.

If you come to Toronto you may purchase personally on your "D.A." For further information write the "D.A." Office, T. EATON CO. LIMITED, Toronto.

THE "CLIMAX"

REMARKABLY
LOW
PRICED

41⁵⁰
FOR
WOOD



FEATURES

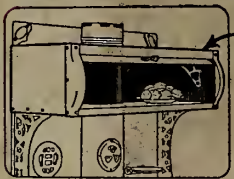

Rolling door of the large warming closet can be easily operated with one hand.

Pouch feed permits adding of fuel without disturbing the utensils on the cooking top.

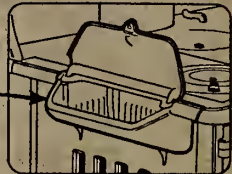

Copper-lined reservoir will heat five imperial gallons of water at a time.



Capacious oven has drop door forming strong shelf.

A MODERN STURDILY BUILT RANGE

A HIGH-QUALITY STEEL RANGE THAT COOKS AS WELL AS IT LOOKS—that while not too big for the average kitchen, will splendidly meet those sudden extra demands the housewife so often faces—such is the "Climax." It heats up quickly, is economical on fuel, is easy to keep clean, and its cooking and baking abilities are beyond question.

Firebox in wood-burning "Climax" will take in 22-in. sticks of wood; in coal stove, firebox is lined front and back with cast iron; fuel-saving grate is of duplex type; handy pouch feed and roomy bale-handled ashpan save muss and bother. State which you desire to burn—coal or wood. You cannot burn both successfully in the same firebox.

Front towel bar, folding teapot shelves on back, oven door frame, front legs and base front, ash and fire doors, slide supports, handles, pipe damper and top corners are nickel-plated.

Body of Range is of heavy rolled blue steel plates, finely polished, strongly riveted and protected with asbestos and steel plate linings. Interior construction is scientifically designed to produce best results. Pipe damper and oven damper give full and quick control. Body rests on sturdy cast iron base.

Extra Parts for "Climax":—Coal Firebox, \$6.00; Wood Firebox, \$3.75; Waterfront, \$5.00; Thermometer for Oven, \$1.25; Front Cast-iron Lining for Wood, \$1.50; Back Cast-iron Lining for Wood, \$1.50; Front Cast-iron Lining for Coal, \$1.50; Back Cast-iron Lining for Coal, \$2.20; Roller Grates, each \$1.25.

Oven is a splendid baker, and of ample size—20 x 20 x 13 ins. high; equipped with spring-balanced drop door, securely held by strong catch, and forming handy shelf when open; convenient adjustable wire oven rack is provided for baking.

Main Top, 45 x 27 ins., is of high-grade cast iron, in three sections, and has five solid 9-inch covers and a sectional one. Reservoir is of sheet copper, well tinned inside, holds 5 gallons of water and heats quickly.

15-933 "Climax" Steel Range, as illustrated, for wood only. Shipped from Foundry... **41.50**

15-934 "Climax" Steel Range, fitted to burn coal only. Shipped from Foundry... **42.00**

Price includes Poker and Lifter—with coal range Shaker also.

THE T. EATON CO. LIMITED
TORONTO CANADA



